APRIL

"Business is like baseball—the hit you made yesterday won't win the game of today."

THE NEW ERA

BUY IT AT HOME

Vol. 36 No. 14 RIVERTON AND PALMYRA, NEW JERSEY, THURSDAY, APRIL 2, 1925 PRICE FIVE CENTS

JOKER SEEN IN PUBLIC SERVICE AGREEMENT

County Solicitor Checks Up Three Clauses Which Would Operate to Disadvantag of County in New Agreement

The Public Service Corporation and the Burlington County Board of Freeholders seem to have a hard time hitting upon any form of agreement that is satisfactory to both. Several months ago the freeholders set about the collection of certain sums of money due the county for road work for which the Public Service agreed to pay a part. During the attempts at adjustment, other matters were introduced into the proposed form of agreement which were rejected by the corporation, which made a counter proposition that did not meet with the approval of the freeholders. Last Friday, at the weekly meeting of the board, Solicitor Peacock called attention to some provisions in a new agreement, just submitted by the Public Service, which he considered objectionable. Among other things, the corporation wanted the agreement it submitted to take the place of all existing ordinances affecting the corporation. This, the solicitor pointed out, would result in losing to the county some valuable grants and franchises which it now enjoys. For instance, the new agreement provided for raising the trolley tracks "where necessary," but did not specify who should determine the necessity. Another portion agreed to fill in between the rails and for a distance of eighteen inches on each side, but did not state with what material. A former agreement provided for the payment of the corporation's portion of bridge repairs and bridge tenders' salaries every thirty days. The new document said nothing about the frequency with which payments were to be made.

Freeholder Russ offered a motion that the agreement be corrected to provide for payments every thirty days, to specify macadam for the material to be used in bringing the space between and on each side of the tracks up to grade, and that the tracks be raised when considered necessary and ordered by the Board of Freeholders. Mr. Lippincott offered an amendment that the solicitor prepare a new agreement embodying these points and submit it to the Board for approval. The motion with the amendment carried.

A communication was read from George J. Spencer, clerk of Palmyra Borough, stating that it was the consensus of opinion of the Borough Council that the road construction on Broad street from Leconey avenue to the Camden County line should be concrete.

The county engineer reported that a conference had been held between the Board, the engineer and the Burlington City authorities on March 24, to further consider the improvement of a short piece of road between the State Highway Route No. 2 and the city line, and recommended that the county take over the road and improve it with penetration macadam, the city of Burlington paying $2000 toward the cost which would be about $14,000. On motion of Mr. Wright a resolution was passed adopting this policy.

Mr. Lippincott, Director of Public Buildings, reported that Mr. Wightman, of the firm of Wightman & Leconey, architects, had looked over the Folwell property, and asked if he should employ him to prepare plans for the necessary alterations. The Director of the Board, Mr. Rogers, who was opposed to securing the services of an architect last week, had changed his views in the meantime, and thought it was better to have one. Mr. Lippincott also had a change of mind, and saw no other course, as he declined to assume responsibility for the changes. "the way things have developed." Mr. Stout's motion that Wightman & Leconey be employed to prepare plans carried, with Freeholder Russ voting against it.

Mr. Lippincott was authorized by the Board to secure estimates for painting the woodwork on the jail, courthouse and sheriff's residence, specifications to be prepared by the engineer. Mr. Lippincott was also instructed to get estimates for the construction of a 12-foot concrete roadway from Grant street to the court house, to provide a means of getting coal into the county buildings without breaking up the sidewalks.

Mr. Lippincott asked the members of the Board to visit the almshouse to see about some alterations desired by the steward. An invitation to the Board to take dinner at that institution as guests of the steward on Friday, April 3rd, was read, and it was decided to make the inspection on that rate.

Mr. Stout, Director of Roads, said that the road work was pretty well caught up, and that county rollers, trucks and workmen would be available for the new road construction proposed on Church road. He recommended that this work be done by the county men and equipment under the supervision of the county engineer, as it would mean a considerable saving to the county—something over a dollar a ton for material, a total of $8000 or $9000. The proposition did not seem to be very enthusiastically received by some of the other members, who rather thought it should be "let on contract."

This road runs from the Camden County line at Colestown to Cox's corner, where the Mt. Laurel road comes into it. The distance is about five miles, and the cost of the improvement will be approximately $80,000, of which the State pays $30,000.

Bills were ordered paid as follows: Roads, $1,436.63; bridges, $5,475.73; buildings, $6,422.05; public affairs, $1,633.05; finance, $90,264.78.

HORSE STUCK IN MUD

Chief Beck Rescues Animal Which Jumped Off River Steamboat and Was Trapped in Marsh

This is not a "fish story" but a real "hoss tale" which shows Chief of Police C. Morris Beck's love for a poor swamped, but innocent horse.

Last Wednesday one of the boats which run between Philadelphia and Trenton had a cargo of fifteen horses. One of them became excited, broke its halter, jumped overboard, attempted to swim ashore and became lodged in the marsh off West Palmyra.

Chief Beck received a call from the shipping company and made a search for the horse Wednesday night, but was unable to locate it. He was out on the job again bright and early Thursday morning and soon found the horse in a tired-out condition and up to its belly way out in the swamp. The Chief, who was accompanied by Officer Nelson Wallace, quickly sized it up as more than a two-man job to save the poor animal and set out to get assistance.

In a few minutes the chief scoured up a rescue party of nine additional men and armed with a rope and a big door, started out to land the horse. It was nearly noon before the beast had been brought ashore.

The party encountered some rare difficulties in sleeding the horse across the strip of swamp which was more than 1,000 yards long. Every few feet the 1,300 pound horse would become excited and bolt from its "good ship," the door.

To make things more exciting, every now and then some member of the party would either get stuck in the mud or loose one of his boots. And it was some tired and muddy bunch that brought the horse into town.

The horse was then taken to Watson's blacksmith shop and cleaned up. The chief played the part of stable boy and soon fed the "hoss" which was more or less famished. A veterinarian treated the horse Thursday and Friday pronounced it fit to be returned to Philadelphia.

Ninety-nine out of a hundred people would have taken one look at the horse, eyed the distance it was necessary to drag it, and then said "the only thing we can do is shoot it." But that was not the case with the little chief.

BOY'S EMPLOYER FINED

Lad Operated Grocery Truck Without Driver's License

Jacob Wolf, who recently took over the grocery business formerly owned by M. J. Quinn, at Broad and Market streets, was fined $15 and costs when taken before Justice of the Peace William L. Fichter last Thursday, charged with allowing a colored boy who was not a licensed driver to operate his truck.

The boy claimed that Wolf had promised to suffer the consequences if they were caught, so he was released and the new merchant had to pay the fine. The boy was arrested by Officer Nelson Wallace.

Send The New Era to a friend

WHITE PLAGUE'S HEAVY TOLL

One-Sixth of the Wage Earners Dying This Year Will Die of Tuberculosis

Of the 41,294 deaths recorded for the year 1924 in the State Department of Health statistics, 9,415 occurred in the 20-50 age group, the most productive age and therefore of the greatest social importance. These 9,000 deaths were the result of over one hundred different causes, the majority of which are preventable. Pneumonia—one of the principal causes of death at all ages—killed one-twelfth; kidney and heart disease killed nearly one-eighth each; and one-ninth died violent deaths. Of these four important causes of death, the most fatal was only half as deadly as tuberculosis and this in spite of great reduction in this rate.

There cannot be too much emphasis placed on the fact that the toll of tuberculosis among productive white males is still twice as heavy as that of its nearest competitor, and among colored males the disease it not only three times as fatal as any other disease, but three times as common as any other fatal disease. We are so impressed with the remarkable decline in the tuberculosis death rate that frequently we fail to realize that it is still the most important cause of death among the age group which is socially most important. The infants dying of diphtheria and the aged dying of cancer are, of course, important to the bereaved families, but it is the death of the wage earner during the prime of his life that most effects society. It is here that tuberculosis still stands supreme.

One-sixth of the wage earners who will die this year will die of tuberculosis and many of these deaths might have been prevented. Great as have been the strides in tuberculosis control, much still remains to be done. There are, in the State, place with diagnostic facilities—without which preventive work is impossible. The State Department of Health is beginning this work in districts where none has been attempted.

Deserted Dog a Prize Winner

Several months ago when Editor Ralph Charlton of the Burlington County Press, Riverside, and his wife were returning home from an auto trip, via the Tacony-Palmyra ferry, they found a stray Scotch terrier on the boat, hungry, cold and frightened half to death. They brought it home, and after a few days of care and kindness it developed into a most attractive dog.

More in a joke than anything else, but still curious to know whether the dog had any value, Mrs. Charlton entered it in the annual dog show of the Burlington County Kennel Club at Mount Holly, last Saturday, and was most agreeably surprised when it captured four blue ribbons and a special gold prize. She was offered $100 for the animal, which she refused.

Mrs. Charlton now plans to enter her dog in every show that comes along, to find out how good he really is.

Being cheap and being economical are entirely different things.

TWILIGHT LEAGUE ORGANIZE

Opening Game Scheduled at Razzberry Park Evening of May 4. Big Season Planned

Base ball season is experiencing a big boom with the arrival of spring, and apparently activities of the diamond will buzz all summer in the two towns. The following note was received from the Twin City Twilight League:

We are sure going to have some good baseball this year in the Twin City Twilight Baseball League. The League had its first meeting last Friday night and organized for the coming season. George B. Snyder was again nominated to look after the affairs of the League during the coming season and indications point to the best year we have ever had.

The League will consist of four of last year's teams, namely Artisans, Legion, Lutherans and Methodists, and two new teams will appear on the scene, the Baptists and Field Club second team. These teams were elected to take the places of the P. O. S. A and K. of C., who are unable to put teams on the field this year.

All the teams this year will be very much strengthened and it is hoped that the fans will see a better brand of baseball.

The games are scheduled to be played on Mondays, Thursdays and Fridays of each week, the opening game being played between the Artisans and Legion Monday, May 4th, at 6.30 p. m.

There is a lot of interest aroused this year in Twilight Baseball and from all reports you don't want to be among the missing down at Razzberry Park rooting for your favorite club.

SCOUTING FOR PLAYERS

"Pat Steedle" Busy Getting Recruits for Borough's 1925 Team

They say it's not proper to divulge secrets in sporting circles. Nevertheless, it's out. Somebody has whispered that the bus magnate, Mister Patrick Steedle, Esq., is doing some big league work in preparation for the coming season, when he will captain the highly touted Riverton nine.

Some say that Pat goes down to Shibe Park two or three times a week to limber up some of Connie Mack's young flinging material, while others say the receiver-captain goes down to work off some of that surplus weight around the regions of the abdomen.

Riverton's captain refused to discuss the subject, just like all big men, but anyhow, he was there with that old time pep at the meeting held by the officers and directors of the Riverton nine Monday night.

He says he is in perfect condition, and could make the celebrated Perkins work for his berth on the A's if it wasn't for the pressure of business. He'll have time to catch for Riverton and also announces that a snappy shortstop has been signed up to play with the locals. Nope, no name given as yet.

Not to be outdone by his captain, Dunny Hilton has put one over on the bunch and is now in mid-season form, Dunny is an adherent to that old phrase, "Practice makes perfect," and is running wild on the diamond whenever the opportunity presents itself.

Manager Clarence Hubbs wants all of the candidates to show this spirit, and has issued a call for recruits to work out at the Memorial Park this Saturday afternoon, weather permitting. Everybody is urged to get out and "show his stuff."

YOUNG MEN IN FIGHT

One Lad Fined After Attempting to Settle Grievance With Fists

Neighbors in the vicinity of Fifth street and Horace avenue called in the police late last Friday night, when Walter Todd, of Vine street, got into a fight with Bernard Dinn.

Todd, it seems, had a grievance against young Dinn, and went to his home late Friday night to settle the argument. The fight started as soon as Dinn answered the door and before long they were in Dinn's back yard battling for all they were worth and had the neighborhood aroused.

Todd was arrested and held in the Palmyra lockup over night. Saturday morning he was taken before Justice of the Peace William L. Fichter. Dinn's mother, Mrs. Gertrude Dinn, appeared against Todd and he was charged with disorderly conduct. He was fined $6.25. The arrest was made by Officer Lawrence Betty and the case was in charge of Officer Nelson Wallace Saturday morning.

ARRESTED ON FERRY

Palmyra Boy Fined for Disorderly Conduct on Boat

On complaint of Captain Sidney D. Albertson, superintendent of the Tacony-Palmyra Ferry Company, Bernard Dinn, of Horace avenue, and Eugene Fisher, of Berkley avenue, were arrested, charged with disorderly conduct on the ferry boat Tacony on the 6.45 a. m. Friday.

According to Captain Albertson, the boys lounge in the women's cabin of the boat and often smoke. When a deckhand requested them to leave Friday morning Dinn resisted and a scuffle resulted.

They were taken before Justice of the Peace William L. Fichter, Friday night. The ferry officials had no case against Fisher, but Dinn was fined $6.25. The arrest was made by Officer Nelson Wallace.

The ferry company now plans to have one deckhand on each boat sworn in as a special officer, who will have power to arrest and take the offenders before a magistrate in either New Jersey or Pennsylvania.

Christian Science Lecture

The free lecture on Christian Science delivered by Peter V. Ross, C. S. B., of San Francisco, in the auditorium of the Riverton Public school Tuesday evening was well attended. The audience, which represented all the surrounding towns, went away feeling well repaid for having attended.

Easily won riches are more often the hardest to keep.—Uncle Philander.

SHOWS GROWTH OF FIRE CO.

Mayor Weart, in Address at Monthly Meeting, Traces Development from Very Modest Start

At the conclusion of the regular monthly meeting of the Palmyra Fire Company Monday evening, the firefighters were served a delicious supper by the company's Ladies Auxiliary.

Members of the company made short addresses between courses of the delicious repast. Harry J. Saar, president of the company, acted as toastmaster.

The first speaker was Mayor James T. Weart, who has always taken an active part in the work of the organization. The Mayor briefly covered the history of the organization, showing its progress from the time of the old hand-cart down to the present modern equipment of the company, and the recent remodeling of the firehouse. His Honor also made a hit with the ladies during his discourse when he emphasized the good work of the women.

Freeholder George Rogers was on hand and "delivered an eloquent address." George told how he had received about a dozen telephone calls telling him to attend the meeting of the fire company, as there would be "eats" afterward. He said, after some serious consideration, for George is a busy man, he couldn't find a better place to spend the evening than with the firemen, especially during the supper period.

Charles Kerns told of his work with the organization, this being the anniversary of his twenty-fifth year with the local company. Charles W. Davison, who is known as the sunshine fireman, also selected a serious subject on which to speak. "I never go to a fire on a rainy night with an umbrella," was Charley's topic.

Short talks were given by two of the veterans, John P. Saar, Sr., and Levis Wallace. The secretary, George J. Spencer, was also on the list of speakers.

Baptist Church Notes

The two weeks prior to Easter are being observed at the Central Baptist Church by meetings every night for prayer and meditation. This week various departments of the Church have had charge of the meetings, the topics being considered under the general theme of "Service."

Next week the pastor, the Rev. Frederick Blaser, will conduct the meetings each night and his topics for meditation will be drawn from the central thought, "Walking with Jesus to the Cross." Special singers will be present every night. These meetings are being well attended and are very helpful.

Next Sunday is Palm Sunday and will be a big day at the Church, being observed as "Family Day." The morning service at 10.45 will be devoted to the Dedication of Children, and the reception of new members, followed by the Lord's Supper. The fellowship offering at this service will go through the Red Cross to aid the tornado sufferers in the Middle West.

Sunday evening the pastor's theme will be "Ye Would Not."

Great plans are bing made for a magnificent service on Easter at which, the pastor reports, there will be at least twenty baptisms. All the energy and services of the church are being devoted to make this Easter the most spiritual, inspiring and thankful season the church has yet experienced.

The wave of increased interest in the church is being reflected in the work and attendance in the Sunday School. Next Sunday and Easter, from present indications, will be record days in point of attendance. All members and their friends are asked to come out and make the days banner ones for themselves as well as the school.

Lutheran News

Sunday, April 5th, Palm Sunday. There will be confirmation of the young men and women who have completed the course of instruction; also baptism of children. A special sermon will be preached to the kiddies. The pastor will preach on the subject "Jerusalem." In the evening the sermon subject is "The Pierced Christ."

The regular mid-week service will be held this Thursday at eight. Next week, Holy Week, there will be three services, Wednesday, Thursday and Friday. Holy Communion Friday night. Do not fail to spend Holy Week in meditation upon our Master.

Easter Sunday morning there will be a sunrise service at six o'clock. At the regular service there will be the reception of members and the baptism of children.

The Ladies' Aid Society will hold its monthly meeting next Tuesday night at the church. Business concerning the play to be presented on Easter Monday will occupy the attention of the members. This play is sure to be a success. Come, and enjoy it.

Mrs. Bauer's junior girls will hold a cake sale this week at Mr. Wimer's.

The Sunday School has set aside this Sunday on which all the members are asked to attend. A special program has been mapped out, and a drama will be presented by a class of girls from the Presbyterian Church of Tacony. This will make an ideal Sunday School service.

Weekly sermonette: "Our business is not judging but living."

Annual Convention Coming

The date for the Annual County YMCA Convention this year is being fixed for Tuesday, May 12th, with the probability that the principal speaker of that occasion will be Albert E. Roberts of New York City, head of the Town and Country Work of the Young Men's Christian Association for the entire country. Mr. Roberts is easily classed among the first twenty-five of the nation's greatest speakers.

The progress of civilization depends on the increasing substitution of mutual aid for mutual enmity.
—Prine Kropotkin.

There are fifty-seven rules for success in business: The first is to deliver the goods—never mind the other fifty-six.

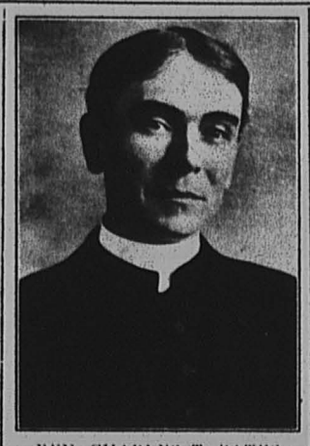

REV. CHARLES T. BATES

NEW PRESBYTERIAN PASTOR

Rev. Charles T. Bates, Who Comes to Riverton from Historic Tennent, Is Pennsylvanian

At a meeting of the congregation of Calvary Presbyterian Church held on March 12th, it was unanimously decided to call Rev. Charles T. Bates to the pastorate of that church. Mr. Bates has accepted the call, and will enter upon his duties as pastor-elect at the services on Sunday, April 5th, 1925.

Mr. Bates is an able and efficient preacher, and is enthusiastic about the opportunities for religious work in Riverton and Palmyra.

He knows the importance of work among the young people of his congregation, and will doubtless take an interest in every proper activity in the Presbyterian field.

Mr. Bates' former charge was Old Tennent Presbyterian Church at Tennent, New Jersey, one of the landmarks of Monmouth county. This church was in existence during the Revolutionary War, and some of the soldiers wounded at the Battle of Monmouth were sheltered under its roof.

Prior to his pleasant pastorate at Tennent, Mr. Bates worked under the auspices of the Synodical Home Board in organizing churches in various parts of Michigan, so it may be fairly stated that he has had some experience in both the rough and the smooth paths of pastoral work.

Rev. Charles T. Bates was born in Pennsylvania, educated at Princeton University, has received degrees from McCormick Seminary and Temple University, and is married to a lady who is also enthusiastic in religious matters, and one who will doubtless make many friends in Riverton.

LETTER FROM SUBSCRIBER

Gives Interesting Sketch of Old Tennent Church, from Which Minister Comes to Calvary Presbyterian Church, Riverton

March 21, 1925.

Dear Mr. Bowen:

After deferring my intention to compliment you on your editorials, I noticed your request for opinions on your paper, and that decided me to write you as it seems hard to call on you. No doubt the high ethical tone of your editorials are exerting a very good and constructive influence, and at a time when same is much needed in all publications. People are getting lax in American ideals.

Today we had a great pleasure in visiting a notable historic Revolutionary shrine near Freehold, N. J.—the old Tennent Church on the Battlefield of Monmouth. This is only 45 miles from Riverton and reached by fine roads, so that it is no wonder that thousands of people visit it each year. After Valley Forge hardships, Washington and his forces were pursuing the British, under Sir Henry Clinton, who had left Philadelphia intending to embark on the Raritan for England. General Lee, afterwards court martialed on the charge of attempted treason, had failed to obstruct the flight, and Washington himself reformed our demoralized troops and won a battle, but nightfall prevented the immediate following up of his advantage, and the British escaped to Sandy Hook in the night. However, this struggle marked the beginning of the end of the fight for freedom.

Charles H. Sanford, a native of the region, has won great wealth in his business in South America, but preserves his love for American ideals and leadership. He has spent much effort during visits, and the sum of $110,000 to restore and endow the old church and the graveyard on this battlefield. The church was founded 1730—many relics and cannon balls have been found there. We were pleased to see that people all over the land, and in foreign lands, have given endowments, which are recorded by plates on the pews in honor of men who have served this country well.

There is a handsome panelled pulpit high in the air, reached by stairs. The pews are of box type, with gates, such as "Old St. Peter's" has in Philadelphia. No heater in those days existed, and foot warmers containing charcoal, were used by those able to own them.

On next April 5th the pastor of this fine old church, the Rev. Charles T. Bates, is to become the pastor of Calvary Presbyterian Church of Riverton, to which he was called by an unanimous call of the congregation. He had only preached one Sunday here as a candidate. Formal installation by the authority of the Presbytery will follow soon.

As Calvary Church is the only Presbyterian Church in Riverton and Palmyra, and as the rapid growth of population in our section seems to Mr. Bates to offer him an opportunity of service to a much larger field than in the quiet farm country, he comes to Riverton at a material sacrifice.

RIVERTONIAN

"I can't understand why my boy went wrong," said a father to a juvenile court officer the other day. "I let him have everything he wanted." And there was the answer.

PALMYRA HIGH SCHOOL WINS CAMDEN MEET

Locals Outclass Camden and Collingswood Athletes in Track Meet at Third Regiment Armory Last Friday

The Camden Courier says "Nearly 2,500 persons saw more than 400 athletes compete for supremacy in the National Guard indoor games that were staged in the Third Regiment Armory last night" (Friday.)

To put it a little stronger, this crowd also saw Palmyra High trot off with the high school honors, saw the relay team's prowess and realized it was really the State champion, saw Captain Sacks put in a bid for individual honors, and saw the team's coach, Boots Lever, clean up in the fifty-yard dash.

Boots, who is the former Penn track and intercollegiate spring champion, is coaching the local cinder-path men absolutely gratis, for the love of the sport, and in return his proteges are well repaying him for his efforts by chewing up the bacon every time they get within a mile of it.

Captain Harris Sacks seems to be Lever's best bet for outstanding honors, which he easily clinched in the Camden meet. The youthful leader captained the winning relay team, outclassed the other high school competitors in the 50-yard dash, winning handily, and cleaned up in the standing broad jump. The coach did the fifty in 5 and 4-5 seconds and Sacks was not far behind, his time being 6 seconds flat. The captain won the standing broad with a leap of 9 feet 4 and 3-8 inches.

Harold Wood also performed brilliantly and won the second honors for the high school class. In addition to making the best time of the four men on the local relay team, Wood showed his heels to the pack in 440-yard event. He ran it in one minute flat. Spencer Davison, another local trackman, placed third in the 440.

In the relay Sacks, running first for Palmyra, jumped into the lead with the bark of the gun and increased his advantage all the way around. The speedy captain of the crack red and white team handed Spencer Davison the baton with a lead of fifteen yards over his nearest rival.

Davison was unable to quite continue the pace his captain had set for him, and although he ran a pretty race, he lost ground until at the finish he was only five yards in the lead. Harold Wood then took up the burden for Palmyra, and it was his work which played the biggest part in his team's victory. Wood circled the track twice a la Nurmi, making the fastest time of the race, and when he gave Bruce Beahn the baton, Palmyra had a twenty-yard lead.

Eddie Cades, running anchor for Camden, made a valiant attempt to overhaul Beahn, but without success. The purple and gold captain did pass two runners, but he did not come within hailing distance of the flying Palmyra boy. The winning team's time was 2 minutes 31 seconds.

The relay was two-thirds of a mile with each member of the team covering two laps.

In recognition for winning the high school class events, Palmyra won the 112th Field Artillery trophy cup. Camden and Collingswood Highs finished second and third. A triangular outdoor meet, to be held in the near future is being arranged between the placing teams.

This was Palmyra's last indoor meet of the season, which has been unusually successfully for the schoolboy track luminaries.

High School Results

50 Yard Dash—Won by Harris Sacks, Palmyra; Second Al. Shawcross; Third, Edward Cades. Time 6 seconds.

440 Yard Dash—Won by Harold Wood, Palmyra; Second, Edward Cades, Camden; Third, Spencer Davidson, Palmyra. Time one minute.

Relay Race—Won by Palmyra; Second, Camden; Third, Moorestown. Time 2 min. 31 sec.

High Jump—Won by David Andrus, Moorestown; Mitchell Mozelski, Camden, second; William Kenner, Camden, third. Height 5 foot, 1 inch.

Standing Broad Jump—Won by Sacks, Palmyra; Second, Hughes, Collingswood; Third, Thompson Moorestown. Distance 9 ft. 4 3-8 in.

Shot Put—Won by Wallace Trumbauer, Collingswood; Second, Jos. Truncer, Haddonfield; Mitchell Mozeleski, Camden. Distance 46 ft. 8 in.

ARTISANS BOWLING LEAGUE

Outlaws Still Lead League in Contest at Fehrle's Alleys

Interest runs high every week when the Artisans are bowling.

The Outlaws, due to the consistent rolling of Myers, still are on top, and going strong.

The Demons took three straight from Buccaneers, while the Pirates missed (a Winn) in one game from the onrushing Footpads.

As the season is nearing a close, the teams are all rolling grand scores, and keen competition results.

Demons			
Cranmer	130	127	146
Haines	144	173	153
Schmierer	138	187	125
Hodson	143	122	157
Vile	172	172	181
Harvey	167	190	190
	894	971	952
Buccaneers			
Hoare	148	184	148
Jobe	145	162	156
Choyce	150	152	133
Mullen	120	120	120
Zimmerman	120	120	120
Gibbons	146	146	146
	829	884	824
Bandits			
H. B. Williams	126	152	155
Steedle	142	155	157
Weber	139	161	116
Bowers	178	131	139
Liming	120	120	120
Becker	127	152	199
	832	871	886
Outlaws			
Meyers	176	196	184
Hansen	186	152	177
Patterson	133	110	128
DuHadway	146	164	164
Rockfellow	160	163	159
Craig	195	145	152
	984	924	962
Footpads			
Simons	146	146	146
R. Williams	140	140	140
Parker	150	190	151
Erb	104	169	110
Lamont	120	120	120
Taylor	136	135	140
	796	900	807
Pirates			
Winn	120	120	120
E. Williams	131	120	148
Rapp	116	151	121
Chadburne	140	184	154
Kaufman	166	167	157
Theuer	178	137	162
	841	879	862

League standing ending March 27:

	Won	Lost	Pct.
Outlaws	15	3	.833
Demons	14	4	.777
Bootleggers	11	4	.733
Pirates	12	6	.666
Buccaneers	6	12	.333
Footpads	5	13	.277
Bandits	4	14	.222
Highwaymen	2	13	.130

Dewitt Steedle was an interested spectator at Thursday night's game.

Simons is on the side lines with a bad foot.

Young Taylor of the Footpads is using tremendous speed in his rolling.

Hanson compels the pin boys to use armor when he is bowling. Some big league scouts are looking him over. What a great arm.

Harvey, of the Demons, had a fine score for three games.

Billy Becker is always on time. I wonder why?

Bowling Editor.

There can be no peace now, we realize, but a common peace in all the world; no prosperity but a general prosperity. Swifter means of communication have brought all men closer to one another for good or for evil.—H. G. Wells.

WHY THE TREES DIE

Correspondent Claims That Tree Limbs Should Be Trimmed

(The following letter was contributed by a man who has had considerable experience in tree culture, and the suggestions contained therein are respectfully submitted to the consideration of the Shade Tree Commission.—Editor.)

My dear Mr. Bowen:

The improvement of our streets with modern paving, better curbs and the occasional addition of concrete walks, is so great that other things should keep pace, when of a permanent character. Numerous young trees have been planted, but as they are still unpruned, and those planted last year have had no further attention, it would seem that a timely suggestion may not be amiss. Tree experts tell us that "there is a root for every twig," and that means that there must be thousands of rootlets, through which the soil can supply life to the tree. When these trees were taken up, little or no thought was given to the connection between root and branch, and a very large percentage of the nourishing roots were left behind, but in the resetting, all the branches remain. The syllogism is: no tree having full branches can live and thrive without full roots. These trees have not full roots. Ergo, these trees will not live and thrive. If they pull through, because adventitious root-buds have, partially, furnished needed rootlets, they do not thrive, as is seen in the planting of a year ago. If it is generally thought that limbs will be further from the ground, later, that notion should be corrected, for the stem of a tree does not stretch, but limbs are as near the ground in twenty years as when they first appear. So, for the comfort of those who use the walks, for the future beauty of the tree, for the uniformity along the street, and the consequent beauty of the street shading, let the trees be intelligently trimmed. They will not be pretty for two or three years, (they are not now), but in eight or ten years a beautiful, symmetrical line of shade will adorn the street, instead of being lined with some sprawling, untidy trees to which no one can point with pride.

Scripture is quoted to those who should exercise discipline upon their children—"Train up a child in the way he should go: when he is old he will not depart from it." Train a young tree as you should, and in later years it will be beautiful. Verb sap.

A TREE LOVER.

Christ Church, Palmyra

The Rev. J. T. Ward, rector of St. Mary's Church, Burlington, preached the sermon Wednesday night at Christ Church.

Next Wednesday night the rector will preach at the 8 o'clock service.

Services for Holy Week

Palm Sunday will be the first day of Holy Week. There will be a celebration of Holy Communion at 7.30 a. m. At 10.30 a. m. there will be Litany and second celebration of Holy Communion and sermon.

Monday—7.30 a. m. there will be a celebration of Holy Communion. At 4 p. m. Evening Prayer.

Tuesday—7.30 a. m. there will be a celebration of Holy Communion and at 4 p. m. Evening Prayer.

Wednesday—7.30 a. m. there will be a celebration of Holy Communion. At 8 p. m. Evening Prayer and Sermon.

Maundy Thursday—10.30 a. m. celebration of Holy Communion. At 4 p. m. Evening Prayer.

Next week the services for Good Friday will be given.

That which constitutes the supreme worth of life is not wealth, nor position, nor ease, nor fame, not even happiness; but service. Nothing at last counts but service, and that counts always.—Alfred W. Martin.

STOCK TAKING SALE

AT THE

Palmyra Meat Market

Phone Riverton 327 — 17 East Broad Street — Free Delivery

HERMAN C. BAER, PROP.

Meat Specials

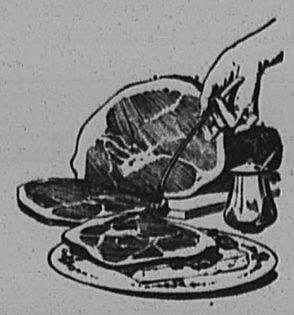

Shoulders of Pork	25c lb
1 qt. Sour Krout Free	
Chuck Roasts, best cuts	16c lb
Taylor's Pork Roll (whole)	32c lb
Fresh Ground Hamburg	18c lb
Picnic Hams	17c lb
Shoulder of Spring Lamb	22c lb
Legs of Spring Lamb	35c lb

FRESH KILLED CHICKENS, COUNTRY VEAL AND SPRING LAMB ALWAYS ON HAND

GROCERY SPECIALS

Salada and Lipton's Tea, 10c size
Assorted Jellies
Aunt Jemima Pancake or Buckwheat Flour
Campbell's Soups
Mustard
Baked Beans
Kippered Herring

3 for 25c

Banquet Tea—Black, Mixed, Orange Pekoe	¼-lb tins 21c	Quart jars of Indian Relish	39c
Swift's Wool Soap, 6 cakes for	25c	16 oz. jars of Sweet Mixed Pickles	28c
Good Luck Milk, tall cans	9c	Large bottles of Catsup	20c
Apple Sauce in cans	14c	1 lb 15 oz. can Kellogg Mammoth Asparagus	Special, 39c

Gorton's Cod Fish Cakes
Gorton's Cod Fish Flakes
Bre'r Rabbit Molasses
White or Cider Vinegar, pint jugs

2 for 25c

Phone Your Order to Riverton 327—Free Delivery

Capital $100,000.00 — Surplus and Profits $132,000.00

A GOOD BANK

Where courtesy is
the rule and
Not the exception

(THE OLD RELIABLE)

Cinnaminson National Bank

OF RIVERTON, N. J.

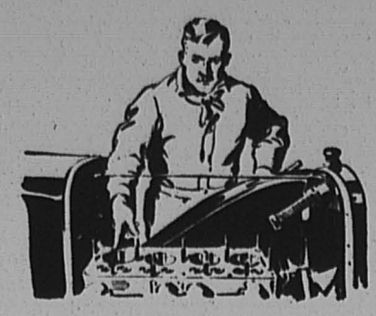

We Know Engines

When your engine isn't working just as you think it should, drive in and let us look it over. It may need the carbon removed, or it may be only a minor adjustment. We will fix it quickly and at a reasonable cost.

Clinton B. Woolston

Star and Durant Sales and Service
Broad and Main Streets — Riverton
Telephone 460

IMPROVED UNIFORM INTERNATIONAL

Sunday School Lesson

(By REV. P. B. FITZWATER, D.D., Dean of the Evening School, Moody Bible Institute of Chicago.)
(©, 1925, Western Newspaper Union.)

Lesson for April 5

THE BLESSINGS OF PENTECOST

LESSON TEXT—Acts 2.

GOLDEN TEXT—"Repent and be baptized every one of you in the name of Jesus Christ for the remission of sins, and ye shall receive the gift of the Holy Ghost."—Acts 2:38.

PRIMARY TOPIC—Jesus Makes People Glad.

JUNIOR TOPIC—What Happened on the Day of Pentecost.

INTERMEDIATE AND SENIOR TOPIC—The Story of Pentecost.

YOUNG PEOPLE AND ADULT TOPIC—The Holy Spirit in the Church.

I. The Day of Pentecost Fully Come (vv. 1-13).

1. Significance of the Day (v. 1).

Pentecost is from a Greek word meaning fifty. It was the feast held fifty days after the wave sheaf offering (Lev. 23:16). The wave sheaf typifies the resurrection of Christ (I Cor. 15:20-23).

2. The Gift—Holy Spirit (vv. 2-4).

On this day the Holy Spirit descended upon the disciples. This does not imply that the Spirit was not in the world before this, for throughout all the ages He has been in the world giving light and life to it. It means that from that time forth He would work on a new basis, having the crucified, risen and ascended Christ to present to the world.

3. Upon Whom the Spirit Came (v. 1); cf. 1:13-15.

The twelve and others, both men and women to the number of 120, showing that the gift of the Holy Spirit was for all believers.

4. The Marks of the Spirit (vv. 2-4).

(1) External.

a. The sound of a mighty wind (v. 2). This is suggestive of the mysterious, pervasive and powerful energy of the Spirit.

b. The tongues of flame (v. 3). Each of the 120 was crowned with such a tongue. Tongues show the practical purpose of the Spirit's gift-witnessing, and the fire indicates the purifying energy burning up the dross and making effective witnessing for Christ.

c. Speaking in foreign tongues (v. 4). This was a temporary endowment for this special purpose.

(2) Internal.

This is seen in the transformation wrought in the disciples. Though a little while ago they were trembling with fear, they now have great courage and self-possession.

5. The Effects (vv. 5-13).

(1) The multitude were filled with amazement and wonder. The gift of the Spirit transforms common men into men of power and influence.

(2) Some mocked and foolishly attempted to account for this remarkable occurrence. They accused the disciples of being intoxicated. The world today mocks men and women who testify in the power of the Holy Spirit.

II. Peter's Sermon (vv. 14-47).

Peter's sermon is as wonderful as the gift of tongues. It demonstrates the presence and power of the Spirit, since Peter was a Galilean fisherman without literary training. His analysis is perfect. He begins with a brief defense and scriptural explanation of the phenomenon of tongues (vv. 14-21). This is followed by a threefold argument to prove the messiahship of Jesus (vv. 22-36). The conclusion is an appeal to repent and be baptized in the name of Jesus.

1. The Introduction (vv. 14-21).

(1) Defense of the disciples against the charge of being drunk (v. 15).

(2) A scriptural explanation. He showed that this was a partial fulfillment of that which Joel predicted would come to pass (vv. 16-21; cf. Joel 2:28-32) before the messianic judgment, viz., an outpouring of the Holy Spirit and the salvation of all who call upon the name of the Lord.

2. The Proposition, or Theme (v. 36).

This was the messiahship of Jesus.

3. The Argument (vv. 22-36). It was threefold.

(1) From Christ's works (v. 22). He was approved of God among the Jews by His miracles, wonders and signs which God did by Him in their midst.

(2) From His resurrection (vv. 23-32). The Old Testament Scriptures had foretold the death and resurrection of Christ (Ps. 16:8-10).

(3) From His ascension to the right hand of God (v. 33). The proof that He had ascended on high was the wonderful miracle of the Spirit's operation in their midst, for He had said that upon His ascension into heaven He would send forth the Spirit.

4. The Effect of the Sermon (vv. 37-42).

Many people were convicted of their sins. Some three thousand repented and were baptized.



PUBLIC SERVICE Men *and* Women

The Demonstrator

Electric and gas devices of many kinds, all designed to lessen the burden of the housewife, are sold in PUBLIC SERVICE commercial salesrooms, and it is the duty of the Demonstrator to show you how, when and why they work.

From the gas range to the electric curling iron, each is designed to and does shorten, simplify and make easier some domestic process. Collectively they have introduced science into the household in a way that dignifies household toil and adds to household comforts.

In the home, before women's clubs and similar organizations, and in its own offices, the practical demonstration of the devices it sells is a part of the service that PUBLIC SERVICE gives.

To the woman, who is interested in her home and seeks improvement in household methods, the Demonstrator is a good friend.

Your Neighbor Buys

COAL

FROM

Geo. M. Harris & Sons

THERE'S A REASON

Yards, Burlington Pike at Pensauken Creek

Phones, 240, Evening 333

John A. Roebling's Sons Company

POULTRY NETTING

WIRE ROPE — WIRE STRAND

FENCE WIRE — TELEPHONE WIRE

VEGETABLE STAKES

FLOWER STAKES

WIRE CLOTH FOR WINDOW SCREENS

ELECTRICAL WIRES FOR HOUSE WIRING

Trenton and Roebling, N. J.

ESTABLISHED 1865

BIOREN & CO.

BANKERS

410 CHESTNUT STREET, PHILADELPHIA

INVESTMENT SECURITIES

MEMBERS PHILADELPHIA AND NEW YORK STOCK EXCHANGES

We can save you money on

Linoleums

also
Window Shades
and Rugs

William J. Parker

325 Leconey Avenue, Palmyra
Telephone: Riverton 130-M

Paperhanging

SILAS J. CODDINGTON ESTATE

Paperhanging, Painting and Interior Decorating

519 Howard Street, Riverton
Phone, Riverton 501-w
Established June 1, 1878

S. G. SNELSON

Riverton, Palmyra, Delair and Philadelphia

Express

MOVING
and Local and Long Distance
HAULING

Palmyra Office
506 Cinnaminson Avenue
Telephone, Riverton 104

Philadelphia Offices
307 Market Street
Bell Phone, Market 1005
54 N. Front Street
Bell Phone, Market 1945



Fine Watch and Clock Repairing

Silverware, Jewelry, Clocks, Watches, etc.

W. L. BERRY
22
South Second Street
Philadelphia

OFFICE SUPPLIES

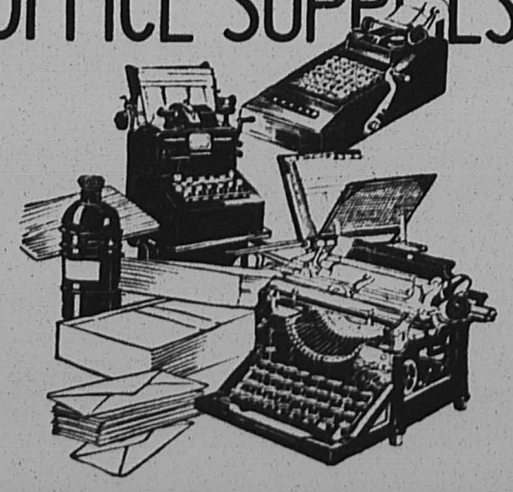

Every Article Guaranteed

See what you can buy at home from folks you know, before going to the city. Money spent elsewhere does not help your own community a bit. If you cannot do as well at home, then, of course, you are justified in going outside, but you will find in many cases that you can do as well or better right here. And you have the additional advantage of service if anything goes wrong.

Typewriters	Business Cards
Typewriter Ribbons	Card Cases
Adding Machines	Office Blanks
Adding Machine Rolls	Factory Blanks
Fountain Pens	Carbon Paper
Writing Fluid	Copy Sheets
Social Stationery	Scratch Pads
Wedding Invitations	Paper Clips
Wedding Announcements	Rubber Stamps
Business Stationery	Stamp Pads

Advertising Literature, printed in from one to four colors

THE NEW ERA
Riverton, N. J.
Telephones 712 and 344

PALMYRA JEWELRY SHOP

J. ROTHBAUM
201 East Broad Street



Swiss Wrist Watches, French, Grandfather and Chime Clocks Repaired

"Say It With Flowers"

Fresh Cut Flowers

We specialize in Funeral Designs

EDWIN A. PARKER
602 Parry Avenue — Palmyra
Open daily and evenings
Telephone Riverton 220-w

Tin and Sheet Metal Work

ASBESTOS ROOFS

a specialty

Satisfaction Guaranteed

THOMAS J. FORD
715 Cinnaminson St., Riverton
Phone, Riverton 139-w
2-26-3m

AT YOUR SERVICE

Charles W. McCardell
TAXI

Telephone: Day 28
Day and Night: 608-J

TRUNKS CALLED FOR AND DELIVERED

THE NEW ERA

Published every Thursday at 607 Main Street

Riverton, N. J.

Entered as second class matter at the Riverton, N. J., post office

WALTER L. BOWEN, Editor

The New Era is devoted to the business and home interests of Riverton and Palmyra, independent of political or religious belief—the people's paper

Subscription $1.50 a year in advance

Advertising rates on application

The New Era Office is equipped to do all kinds of **Fine Printing** at reasonable prices

LEGAL ADVERTISEMENTS

The New Era is a Legal Newspaper. Commissioners', Sheriff's and other Sales, Administrators' and Executors' Advertisements are solicited. The New Era will appreciate being remembered in this connection.

NOTICE

All readers or local notices of entertainments, suppers, fairs, dances, etc., given for the purpose of raising money, will be charged for at the rate of fifteen cents a line.

SALARIES OF SENATORS

President Coolidge, in signing the deficiency bill, which carried with it an increase in pay of Representatives and Senators, did so because he realized the fact that the law gives the constitutional right to members of Congress to fix their own salaries. While to thousands of persons throughout the land a salary of $10,000 a year appears to be a large sum, yet when the expenses of a member of the House, or Senate, are taken into consideration, together with the extremely high cost of living in Washington, it will be apparent to everyone that $10,000 a year will not enable any Congressman to become wealthy, for the expenses of living in Washington are far higher than they are in many other parts of the United States.

WHY AMERICANS ARE CONSERVATIVE

According to a statement issued by the New York Trust Company there were in the United States last October 11,814 building and loan associations and the number was steadily increasing. The total membership in these associations was nearly eight millions, and this number too was growing every day. The increase in the number of associations and the number of members during the year 1924, up to October was placed at ten per cent.

This bit of statistics indicates that the number of wage earners in the country who are gradually building up their savings by means of these community associations is steadily increasing and that the interest of the working people of the United States in the property rights and other privileges granted them by the Constitution is tremendously on the upgrade.

The building and loan associations, of course, only represent a part of this interest, as a great many of our wage earners patronize the savings banks and similar institutions.

These eight million participants in building and loan associations, however, furnish one explanation of the complete defeat of the radical movement in the United States last year and the accompanying repudiation of La Follette and his constitution baiting.

In a country in which the wage earners by enterprise and thrift build up thousands of savings institutions and so share in the fruits of so-called "capitalism," the appeal of socialism has but little chance of inflicting permanent damage. Communism, and individual thrift and enterprise do not go hand in hand. Communism cannot gain a foothold where thrift and enterprice, coupled with the privileges of a free government, are the attributes of the working people.

That is why the United States is at once the most conservative and the most truly progressive country in the world. And furthermore, that is the reason why a campaign to recognize bolshevism in Russia, arouses very little interest among the citizenry of the United States.

Riverside Kiwanis Visits Burlington

Thirty-seven members of the Riverside Kiwanis Club, including the Kiwanis orchestra, were guests of the Burlington Kiwanis Club at dinner in Masonic Hall on Tuesday. Ralph S. Charlton, president of the Riverside club, presided at the meeting, and there was something doing every minute. An interesting feature of the occasion was a short address given by John H. Fenimore, who was a guest of the Burlington club. He spoke on the celebration of his fiftieth wedding anniversary. He was born and reared in Burlington, where he spent a long and useful lifetime. During his remarks he presented for inspection a highchair in which he sat when he was a baby and which has been used for his children and grandchildren. It was a most sturdy piece of furniture and looked able to stand the racket for three more generations. The principal address was made by Hershey S. Moore, of Trenton, a former member of the Assembly, who delivered a rattling good address on "Law and the Average Citizen". Two attendance prizes were awarded, one contributed by Freeholder Rogers, of Palmyra, which was won by Fred Rein, of the Riverside Club, and the other by Attorney Howard Eastwood, which was won by Samuel E. Lippincott, of Burlington.

Wouldn't it be a fine thing to have a Kiwanis Club in Riverton?

"With Charity to All"

March 30, 1925

Editor, New Era,
Riverton, N. J.

Sir:

In an article titled "Is Palmyra to hold its dignity" that appeared in the Weekly News of March 27th,—surely the writer seems hard pressed for something to criticize.

I attended the celebration in question, and was particularly pleased with the patriotism manifested—not only by the speakers but by the spectators. I have never witnessed a more orderly and law-abiding assemblage. The fact that such a celebration could be held and of such magnitude, compared with the size of the borough in which if was staged, and without a mishap or accident of any kind, reflects great credit, not only upon the Knights of Columbus, but the very efficient officials of Palmyra Borough.

I am much inclined to think the writer of that article is in rather a small minority, and would kindly suggest that he takes the martyred Lincoln's admonition "Malice toward none; charity toward all" literally, and thereby extend charity and best wishes to the Knights of Columbus, particularly if it can be accomplished at only the trifling cost of a little tolerance and respect for the views of others, and thereby encourage and not retard the consummation of that ideal of all true friends of the human race, UNIVERSAL BROTHERHOOD OF MAN.

CHAS. A. WRIGHT.

Saving Steps in the Kitchen

"What have you done in the kitchen? I cannot find anything I want?" said J. C. Lambert to his wife, who is project leader in home management in her community in Mercer County.

"Why, my dear, I have studied my kitchen and placed every small article, that I use often, at the place where I use it." "It's funny, isn't it? You know you and I thought we had studied out a very easy kitchen in which to work and, of course, it was much better than when we moved here. But at our meeting today we women studied kitchen plans and found one woman was walking 90 extra feet while getting one vegetable ready at dinner time, just because she kept her paring knife in a cupboard drawer 6 steps from the sink; her pot lids in the pantry at the opposite side from the stove; and the salt in a cupboard four steps from the stove. She did not collect her dishes and supplies, but just got them as she needed them.

"I saw myself. I knew I had been doing the same thing. As I watched the steps lost by that method I could not help but come home and arrange my small equipment near the work centers at which they are used most often—either the stove, the sink or the work table. Now the energy I save I'm going to use in brushing up in my music for you and the children."

Sincerity

She has an honest habit in her speech:
She puts aside our pretty pettiness,
Our soft deceits that are so meaningless:
She says just what she means, and if we reach
Behind the truth for flattery we feel
Only the swift, clean wind of honesty
That blows away the films and lets us see
Things as they are—the clear, the true, the real.
Some of us like her: some there are who say
She is too harsh: her words are far too plain—
She hurts their feelings twenty times a day
And does no good by it—so where's the gain?
I cannot answer—yet her truth I know
Is what has made me love and trust her so.—Abigail Cresson.

The First Envelope

The first envelope of which there is any knowledge enclosed a letter sent 227 years ago by Sir William Turnbull to Sir James Ogilvie. The epistle dealt with English affairs of state, and, with its covering, is carefully preserved in the British museum.

The fellow with too many ideas is as big a nuisance as a cat that has too many kittens.

Locals

—Buy it at home.

—Dixon Taylor has a new Hudson coach.

—Dr. and Mrs. Marcy returned from Florida last Thursday.

—Miss Margaret Ludlow is slowly recovering from her recent illness.

—Mrs. Elmer Bright, of Pitman, visited relatives here on Thursday of last week.

—Dreer's Nurseries have purchased a new Durant station wagon from Clinton Woolston.

—Miss Helen Becker spent the weekend with her aunt, Mrs. Elmer Bright, at Pitman.

—Thomas O'Donnell, of Trenton, spent Sunday with his brother, William P. O'Donnell.

—Joseph L. Thomas has been reappointed member of the County Board of Taxation.

—Miss Clara Sheibley, of Pottsville, is ill at the home of her parents, Mr. and Mrs. J. E. Sheibley.

—Mr. and Mrs. Edwin Evans were among a motor party visiting the Odd Fellow's Home, at Burlington, on Sunday.

—Mr. and Mrs. John Carey and family, of Berlin, were the guests on Sunday of Mr. and Mrs. J. Russell Holvick.

—William L. Fichter announces the sale of the George R. Scott estate, East Riverton, to Alexander Scales, of Riverton.

—Mr. and Mrs. Herbert Richman are receiving congratulations upon the birth of a daughter, on Sunday, March 29th.

—Mr. and Mrs. Henry B. Kipp, of Philadelphia, are receiving congratulations on the birth of a son, Henry Harned, on March 25th.

—The Riverton Athletic Association is to be congratulated on having Sonny Wright for manager of the football team for the season 1925.

—Assemblyman Clifford R. Powell, speaker of the House, has been chosen as secretary of the Bright Legislative Probe Committee, which began its investigation of State departments and officials on Tuesday.

—Ralph Sordon and Junior Yardley, who shot the windows out of the Pittinger garage last week, were dismissed by Recorder Troth last Friday after arrangements had been made to pay for the damage done.

—"The Darkest Hour", a Lenten Cantata by Moore, will be given by the choir of Christ Church, Riverton, Sunday evening, April 5th, at eight o'clock. This cantata is a new work in this vicinity, and is most impressive for the lenten season. There will also be a male chorus, which adds a great deal to the splendor of this composition. The choir will be assisted by the quartet of Christ Church, Mac Hall Guest, soprano, Beatrice Flint Collin, contralto, Albert Parker, tenor, Russell Jermon, bass, and Ruth Peterson Bell, organist.

The Ladies Auxiliary of the American Legion will hold a cake sale all day Saturday, April 4th, in front of George N. Wimer's office.

—Advertisement

The Riverton Country Club

The women's bowling teams have ended their second tournament for the season. The highest game in match play was rolled by Mrs. Ogden Mattis, 170, and her average of 136 was very creditable. The highest average of 75% or over of games bowled, was held by Miss Elizabeth Miller with 125. Mrs. William F. Bilyeu's team held first place in this tournament and Miss Elizabeth Miller of the first tournament—but the latter team won the roll off with three games. Much enthusiasm has been displayed during the season which will close with a luncheon and tournament on April 4th.

The boys of Christ Church School will hold an Easter plant sale in front of Mrs. Alfred Smith's store, beginning Wednesday, April 8, until Easter.

—Advertisement

Porch Club

Reciprocity Music Day was observed at the Riverton Porch Club on Tuesday of this week, beginning at 10.30 o'clock in the morning. Luncheon was served at 1 o'clock. The meeting was opened with a talk by Miss Robbins, first district vice president of Women's Clubs. Clubs were present from Merchantville, Beverly, Moorestown, Pitman and Wildwood. Vocal or instrumental numbers were rendered by each club.

* * *

April 7th, 1.30—Executive Board Meeting.
2.30—Business Meeting.
Concert in charge of Mrs. Samuel W. Collin.

"The Trials of Mary"

A college comedy in four acts to be given by the Ladies Aid of the First Lutheran Church in P. O. S. of A. Hall, April 13. Tickets 50c.

—Advertisement

Y. W. C. A.

Those who were absent from the last "Y" meeting missed a splendid talk on the "Peace Program."

All members are urged to invite their friends to join the Association and enjoy the benefits of the excellent features of the Y meetings.

Next week "Arthur Simms will speak on "Birds and Flowers."

Publicity Committee.

Easter Plants

See Pennell Cooper's Display of Easter Plants at his greenhouse, 738 Cinnaminson avenue. Stop in and look them over early. You'll not be obliged to buy. Every lady who calls this Saturday will be presented with a white carnation. Easter Plants will be on sale at the greenhouse and at the Palmyra Electric Company store, next to the Snover Funeral Home, every day next week.—Advertisement.

Housewife—What have you in the shape of bananas today?
Fruit Peddler—Cucumbers, lady.
—The Tattler.

NOTICE

In the matter of the application of Agnes Cecelia Weber for the adoption of Marie Bell a minor.
To Whom It May Concern:
TAKE NOTICE that Agnes Cecelia Weber of East Riverton, Cinnaminson Township, New Jersey, has filed a petition for the adoption of Marie Bell, a minor in the Orphans' Court of the County of Burlington as in the statute in such case provided and that the said Court by its order dated March 24, 1925, has fixed Thursday, the seventeenth day of April, 1925, at ten o'clock in the forenoon at the Court House in Mt. Holly as the time and place when and where the appointment of a next friend for the said Marie Bell will be made.

WASHINGTON & MATHEWS,
Proctors for Agnes Cecelia Weber.
3t 3-26 4-9

NEW MOTOR LAW ASSAILED BY DILL

Holds Up Application of Mute Until He Consults Attorney General Katzenbach.

DISCOURAGING FARM OUTLOOK

Trenton.—The law passed by the recent Legislature which permits deaf mutes and crippled persons to drive automobiles was assailed by Motor Vehicle Commissioner Dill when he held up the application of a deaf mute for a driver's license in his court at East Orange.

The application will not be granted until after he has conferred with Attorney General Katzenbach as to his obligation to issue licenses to deaf and other physically unfit persons, Mr. Dill said.

"With all the grade crossings there are in New Jersey," he added, "this legislation designed to permit deaf and crippled persons to drive becomes one of the most vicious in the State.

"It is truly a crime to add to the increase in the already appalling number of accidents by permitting physically unfit persons to drive."

More Unworked Farms

Monmouth county reports that there will be at least fifty idle farms within its boundaries by the first of the month bears out the statement made recently by Secretary Agee of the State Department of Agriculture that the most serious item in New Jersey's farming operation in 1924 was the lack of profit from the potato crop.

The prospect of so many unworked farms in Monmouth, due to that very cause, is certainly not a reassuring outlook, especially when it is considered that there is a possibility that in other farming counties there may be more or less of a repetition of these shutdowns.

The present situation was brought about in this way: During the war period, due to various conditions, the cultivation of potatoes increased very largely in New Jersey. The resultant profit encouraged the industry and acreage kept expanding. Changed conditions during the past three or four years, coupled with lowering prices to the consumer, made the potato crop less profitable and resulted in deflation in the acreage.

In the expansion period lands were planted with potatoes which in many instances were not adapted to that purpose. With lowering prices the previous acreage could not be maintained profitably.

The New Jersey potato grower, of late, necessarily had to rely mostly on the relatively early crop that he could rush to the markets in most of the States east of the Mississippi River before the heavy producing sections of the North had the opportunity to become rivals. Confronting the New Jersey farmer, too, has been the increase in the acreage of potatoes in the Atlantic Coast States south of this State, and the nearly complete loss of their markets west of Pittsburgh.

This year, the State Department of Agriculture is informed, growers generally are buying certified seed with a view to improving the crop in that respect and are also eliminating from potato cultivation much of the land not suited for that crop. As a general proposition farmers throughout the State are giving more attention this year to location of crops and the planting of crops to which the soil is particularly adapted.

A Popular Commissioner

Dr. Charles Browne, of Princeton, former Congressman and former Mayor of Princeton, who was confirmed by the Senate to succeed Harry V. Osborne, of Essex county, as Public Utilities Commissioner, has been in the public eye for some years in his own section of the State and in recent years in the State as a whole. Dr. Browne was sworn in as a commissioner and entered upon his duties at once.

Within a few months after the election last November determined that Dr. Browne would not succeed himself as Representative in Congress from the Fourth District, he was nominated by Governor Silzer as a member of the State Board of Control. When Dr. Browne was confirmed as Utilities Commissioner, this necessitated his withdrawal from the State Board of Control, but there was still another public office to be dealt with. Dr. Browne had resigned as a member of the Board of Managers of the Institution for Feeble-Minded at Vineland, but his resignation had not been accepted. Now the State Board of Control, under which the Vineland institution operates, wishes him to reconsider his resignation as a manager, having been advised by Attorney General Katzenbach that this office is not incompatible with that of Utilities commissioner.

Dr. Browne was born in Philadelphia, September 28, 1875, and was graduated from Princeton in 1898. Three years later he received the degree of M. A. from Princeton University. He studied medicine at the University of Pennsylvania and received his M. D. in 1900, and took a two-year course in the University of Berlin, also.

Dr. Browne moved to Princeton in 1906 and has taken an active interest in that borough since then. He was Mayor of Princeton for four terms and, though he always ran as a Democrat, the Republicans also placed him on their ticket the third time he ran.

The newly appointed Utilities Commissioner was elected to the House of Representatives from the Fourth Congressional District, which comprises Hunterdon, Somerset and Mercer counties in November, 1922, and served one term. He was defeated for re-election at the last election by Dr. Charles A. Eaton, of Watchung, a Republican.

Dr. Browne attracted attention during the voting in the lower house last year on Secretary Mellon's tax reduction plan, being the only Democratic Representative from New Jersey to vote for the Mellon rates at the early roll calls.

He excited some comment with an article on "What's the Matter With Congress," which he wrote for the September, 1924, issue of Scribner's. In this article he said many of the criticisms of Congress were unwarranted, but that there are plenty of faults. There is too much filibuster and unfairness, and Congress, besides being responsible for too much talk, produces too many laws, he said. The bloc system, Dr. Browne wrote, is perhaps the greatest menace in Congress.

"It is destructive rather than constructive in its effect. It can defeat legislation, but cannot create it."

Dr. Browne concluded his article by urging the public to take more interest in public affairs, including participation in the primaries and the election.

Dr. Browne served as a captain in the Medical Corps of the army from 1917 to 1919. He is a member of the Board of Managers of the State Home for Feeble Minded Women at Vineland, is president of the board of trustees of Princeton Hospital, a member of the graduate council of Princeton University, a director in the First National Bank of Princeton and of the Kingsland Coal Company, Delaware and Bound Brook Railroad Company, and the Beneficial Loan Association of Trenton, and a member of the American Academy of Political and Social Science.

Code for Nurserymen

Fruit growers and nurserymen, at the call of the New Jersey Federation of County Boards of Agriculture, have appointed a committee representing the various phases of the fruit industry to work out ways and means for the protection of buyers against the purchase of fruit trees proving untrue to name. The committee has been directed to make a survey of the situation in New Jersey, to prepare a code of practice in the sale of nursery stock which would be fair to both fruit growers and nurserymen and to report its recommendations at an open meeting of the fruit interests to be called by the New Jersey Federation in early June.

The fruit grower members of the committee are: H. H. Albertson, Burlington, secretary of the New Jersey State Horticultural Society; A. L. Richie, Riverton, chairman of the Burlington County Board legislative committee; W. J. Slack, Hammonton, member of the executive committee of the Atlantic County Board of Agriculture. The nurserymen members are: W. F. Fiemer, Jr., Princeton; Fred Osman, New Brunswick, secretary of the New Jersey State Nurserymen's Association, and Lester Lovett, Little Silver, president Eastern Nurserymen's Association.

Ford Fights Bill for Water

Threatened with the cutting off of its water supply for refusing to pay a bill, the Ford Motor Company of Michigan has obtained a writ of certiorari in the Supreme Court, reviewing the action of the city of Bayonne in placing an alleged excessive charge on water consumed at its Kearny plant.

By a resolution adopted in February, it is said, the Bayonne City Commission charged $1.75 per thousand cubic feet for water consumed at the plant during January. This rate is discriminatory, alleged John J. Toole, manager of the Ford concern's New York office, in whose name the suit is brought, because the charge is higher than that paid by manufacturing plants located within the city of Bayonne. The Ford plant, although situated at Kearny, uses water from Bayonne. A rate of $1 has been paid by the Ford Company as satisfactory, but the City Commissioners remain obdurate and promise to turn off the supply. The dispute will come up at the May term of the Supreme Court for argument.

Tests for State, County Jobs

The Civil Service Commission has just issued a schedule of examinations for April, May and June. The list, which is now available at the State House, includes many attractive State and county positions.

Among vacancies to be filled is the superintendency of the woodworking shops at the State Prison, and the posts of instrumental music teacher and teacher of occupational subjects at the State Home for Girls. Examinations also will be held for all branches of clerical service in Mercer and several of the other counties.

Non-Residents Cannot Fish Sundays

Hereafter it will be unlawful for a resident of Pennsylvania or any other state which prohibits fishing on Sunday to fish in New Jersey on that day. Tidal waters and the Delaware river throughout its entire length are exceptions to the rule however, since no license is required to fish in these waters.

Send The New Era to a friend



Quoth the Easter Rabbit

I love to dress up at Easter time, but how can I do it if my boots are not just so? New shoes are mighty costly just now, but I'll tell you the secret of being well dressed about your feet and saving dollars. Let the Riverton Electric Shoe Repairing shop repair those comfortable old shoes of yours. They'll feel just as good and wear great!

Riverton Electric Shoe Repairing
FRANK BROWN, Prop.
BROAD AND MAIN
SATISFACTION GUARANTEED
Open 7.15 a. m. to 7.30 p. m.
Saturdays 7.15 a. m. to 10.00 p. m.

Canned Apple Sauce

Daily Delivery

The flavor of our Premier Fancy Apple Sauce is so fine that many of our customers have stopped making fresh sauce after trying it.

20c can

We are one of the 1500 Triangle Grocers

COMPTON
The Better Grocer

WEEKEND SPECIALS FOR MEATS

SMALL FRESH HAMS	lb 30c
FRESH PORK SHOULDERS	lb 25c
CHOICE CUTS RIB ROAST	lb 30c
HEAVY END RIB ROAST	lb 20c
LEGS OF LAMB	lb 35c
SHOULDERS OF LAMB	lb 25c
BREAST OF LAMB	lb 10c
FRESH COD AND HADDOCK FILLETS	lb 30c

FRESH KILLED CHICKENS

Grocery Specials

GOLDENROD COFFEE	lb 48c
OUR SPECIAL COFFEE	lb 45c
Ceresota and Gold Medal or Pillsbury Flour	12-lb bag 70c
PRESTO FLOUR	pkg. 15c
HECKER'S BUCKWHEAT	2 for 25c
AUNT JEMIMA BUCKWHEAT	2 for 25c
FANCY CALIFORNIA PRUNES	lb 14c
GOOD LUCK EVAPORATED MILK	can 10c
PREMIER FIGS	in glass, reg. price 55c, our price 30c
FRESH ROASTED JUMBO PEANUTS	lb 25c
RED SKIN POTATOES	basket 70c
FRESH EGGS	dozen 45c

Riverton Market House
The Place of Service and Free Delivery
JOHN G. BUEHRER, Proprietor
Phone 627—"Just across from the Station"—308 Broad St.

Twin City Fruit Market
Maurice H. Schwartz, Proprietor
11 East Broad Street, Palmyra
PROMPT FREE DELIVERY
Phones, Riverton 781 and 26-M

SPECIAL
Green Mountain Potatoes
5/8 basket, 69c and 85c

BEETS	3 bunches 25c
CARROTS	bunch 8c, 2 for 15c
EXTRA LARGE TENDER ASPARAGUS	bunch 50c and 60c
GOOD, CLEAN SPINACH	basket 15c
FRESH JERSEY RHUBARB	3 bunches 25c
CELERY STALKS	10c, 12c, 15c
LETTUCE	10c, 12c, 15c
CUCUMBERS	8c, 10c, 12c
EXTRA LARGE PINEAPPLES	35c
ORANGES	dozen 30c, 40c, 50c
WINESAPS, extra large	¼ pk. 33c

Grapefruit 6 5 4 3 **for 25c**

NICE ASSORTMENT OF FRESH VEGETABLES—
String Beans, Peas, Cauliflower, Squash, Eggplants
LARGE ASSORTMENT OF RIPE TOMATOES

Woman's Department

FUR-BEDECKED COATS INDORSED FOR SPRINGTIME



YES, fashion heartily indorses fur as a trimming on spring coats, especially for the more formal dressy types. However, this approval is given on condition that fur embellishment be confined to the hemline as a border. There it may swish and swirl ad libitum on the new wrap-around coats. It may even appear at the wrists, though not always, but on the collar—Never! That is the distinguishing feature of these fur-bedecked wraps, their collars insist on playing the role of "beauty unadorned."

The effectiveness of absenting all fur from the collarline is apparent in the lovely coat pictured. This is a model of exotic charm, even unto the slightest detail. Serapheen is the name of the exquisite cloth and the color is referred to by the designer as nasreen blue. It is embroidered in silver and trimmed with gray fox fur. Give particular notice, if you please to the wondrous, diaphanous white jabot trailing down the front of this distinguished-looking wrap. A frock a coat, a blouse without a jabot of fabric or lace is an exception this season. Undoubtedly, we are entering upon an era wherein the jabot will play a most important part throughout costume design—but this is digressing from our original subject, fur on spring wraps, a theme in itself of endless suggestion among the newer modes.

The border of fur is an almost invariable rule on the dressiest wraps and it also appears on some of the higher-grade sports coats. For the most part long-haired pelts, especially fox, are used. Light kasha coats, blonde shades and gray, are among the fascinating offerings.

There is a trend also to use flat furs in a novelty way. Gazelle, caracul and unspotted ermine are used as narrow bandings.

JULIA BOTTOMLEY.

(©, 1925, Western Newspaper Union.)

THE KITCHEN CABINET

(©, 1925, Western Newspaper Union.)

Some have much and some have more,
Some are rich and some are poor;
Some have little, some have less,
Some have not a cent to bless
Their empty pockets, yet possess
True riches in true happiness.
—John Oxenham.

GOOD THINGS

Here is a soup that is good enough for anybody and liked by all:



Queen Victoria's Favorite Soup.—Chop one cupful of baked chicken, add one pint of chicken broth, one cupful of sweet cream, salt and pepper to taste, and lastly add the mashed and riced yolks of three hard-cooked eggs.

Lettuce and Pepper Salad.—Prepare heads of lettuce cut into quarters, if large, and sprinkle over the lettuce chopped onion, celery and shredded green peppers. Season well and serve with a French dressing.

Salmon Salad.—Chop five good-sized pickles and the whites of five hard-cooked eggs. Rub the yolks of the eggs until smooth with a tablespoonful of soft butter, add two tablespoonfuls of diluted vinegar, one teaspoonful of salt, a speck of cayenne and one-half cupful of cream. Arrange the salmon on lettuce, sprinkle with the chopped pickle and pour over the dressing.

Spanish Steak. — Sprinkle a thick steak with salt and pepper, one tablespoonful of chopped onion and three-quarters of a cupful of flour. Cook in a hot iron kettle in butter until well browned, then add boiling water to cover and simmer slowly for two hours. Serve with the gravy from the kettle.

Pink Toast.—Put three tablespoonfuls of butter into a saucepan, and when bubbling hot add three tablespoonfuls of flour, with one-half teaspoonful of salt; stir in gradually one and one-half cupfuls of stewed strained tomatoes in which one-quarter of a teaspoonful of soda has been dissolved. Add one-half cupful of scalded milk and pour over six slices of well-buttered toast and serve at once.

Fried Oysters Delaware Bay Style.—Take one pint of crab meat, chop fine and mix with bread crumbs of equal quantity, season well with salt and pepper and dip the oysters into this after dipping them into egg. Fry in deep fat.



Let Cards and Gifts be Your Easter Greetings

Send Rust Craft Easter Cards—they are original
Dainty Handkerchiefs make good Easter Gifts
Lovely Caps and Bonnets for the little tots
The Granite Silk Stocking, with the re-inforcement for the garter, gives good wear
Easter Baskets, Rabbits, Chickens, Grass and many other attractive Easter Novelties
Best grade in Easter Eggs, plain or decorated, with names written on order
Leave your orders early

MRS. ALFRED SMITH
414 Main St., Riverton Phone, Riverton 783

Easter Eggs

Shellenberger's Cocoanut Cream, Nut and Fruit and Jelly Eggs

Names put on free of charge

Chocolate Rabbits and other Novelties for Easter Baskets

Place orders early for Hot Cross Buns to be delivered early on Good Friday morning.



CHEW BROS.
ERNEST CHEW, Proprietor
512 MAIN STREET, RIVERTON
Telephone: Riverton 154

THE NEW ERA CROSS-WORD PUZZLE

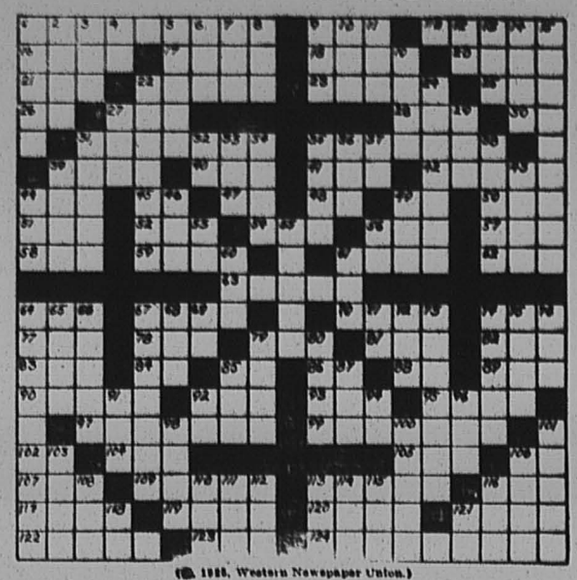

(©, 1925, Western Newspaper Union.)

Horizontal.

1—To bewilder
5—Velvet black mineral used for jewelry
11—Showing indifference to pain or pleasure (adj.)
16—Opening 17—At another time
18—God of Love
20—Preposition 21—Canine
22—South African antelope
23—Ruin 25—Always (poetic)
26—Measurement of weight (abbr.)
27—Body of land surrounded by water (abbr.)
28—Insect 30—Polite title (mas.)
31—Mountainous district of Greece
33—To leave a railroad car (milit.)
35—Persian ruler's title
40—Iron in original state
41—Past time 42—Hang to
44—Pantry 45—Boy's name
47—Exclamation of hesitation
48—Negative 49—All right (abbr.)
50—Gazelle of Tibetan plateau
51—Age 52—Sense
54—Variety of tree
56—American writer
57—Head covering
58—Color 59—Stain
61—Above 62—Definite article
63—National bird of a great country
64—African antelope 67—Avoid
70—Street 74—Large vehicle
77—Pilfer 78—Container
79—Place
81—Same old Australian bird
82—Nickname American war president
83—Bustle 84—Preposition
85—Note of musical scale
86—Article 88—Preposition
89—House animal 90—Approaches
92—Arrest 93—Boy's name
95—Pace 97—Light gauze fabrics
99—Maintain 105—Provided (law)
104—Obtained 106—Coal scuttle
108—Initials of Amer. president
107—Ancient
109—East Indian potentate
115—One who builds with stone
116—Reptile 117—Earth
119—Large bundle
120—Javanese tree yielding poisonous juice
121—War god 122—Kind of salts
123—Church bench
124—Deceased persons (chiefly legal)

Vertical.

1—Peculiarly
2—Foolish person (slang)
3—Heavy mist
4—District of ancient Babylonia
5—Variety of lily
6—Collection of information
7—2,000 pounds 8—Terpsichore
9—A Hebrew 10—Make a mistake
11—A digit
12—Note of musical scale
13—Unity 14—Notation
15—To furrow 19—A cleaning
22—Avoids
24—One who buys dead horses and sells them for dog's meat
27—Boy's name
29—Sesame (Hindoo)
31—In front 32—Perform
33—Anger
34—Pertaining to flying machines
36—Musty 38—Self 37—Toward
38—Between sunset and sunrise
39—Male parent of a horse or dog
43—Captain of an ancient boat (Bib.)
44—Through 46—Immerse
49—Poem 53—Preposition
55—To fish 59—Roadway (abbr.)
60—Number under twelve
61—Across (poetic)
64—Affectedly splendid
65—Complication
66—Submarine vessel (hyphenated)
67—To cut with shears
68—Designation given one of U. S. enemies in World war
69—Preposition
71—Old English (abbr.)
72—I love (Latin)
73—Underground prison
74—Insipid 75—Encourage
76—Fabric of wide meshes
78—Pastes 80—Soapstone
85—Part of a railroad track
87—Prefix meaning new
91—Vehicle 92—Greek letter
94—Preposition 96—Conjunction
98—Wound with a knife
100—Demonstrative pronoun (pl.)
101—A metal
103—To throw one's self heavily
106—A wrong (legal)
108—Prefix meaning not
110—Inhabitant of Nippon
111—Beverage 112—Chog
113—Wet dirt 114—Mimic
115—Pouchlike part of a plant
116—Prohibit 118—Behold
Personal pronoun

Solution will appear in next issue.

Work your Cross-word Puzzles with a Dunn Pencil—Five feet of lead at one filling. $1.00 at The New Era Office.

Boys' and Girls' Corner

"OLD-SALT" TALES

By CAPTAIN IRA PERKINS

(Copyright.)



Adrift in Warm Waters

"THE most dangerous part of running arms into the islands used to be that there were spies everywhere. The very man to whom the contraband arms and ammunition were consigned might turn spy before the cargo ever reached him."

The captain was seated on the low veranda which ran the length of the lifeguard station and the boys were gathered close about him.

He went on talking: "Conditions were pretty bad when I made my first and what came near to being my last voyage, on one of these gunrunners. It was the clipper Scorpion out of 'Frisco. Her papers read 'planos in cargo' and her destination was set down as 'Bombay, India.'

"The food was good and the pay was high and, although we all knew there was something in the air besides legitimate sailing, it mattered little to us what it might be. We were all young.

"The course of the Scorpion was volcanic islands which thickly stud that part of the sea. We managed to keep the island between ourselves and the gunboat until night. Then we slipped away under cover changed a number of times. Once, when we sighted an enemy gunboat, it was necessary to slink into a hiding place behind one of the rugged isles of darkness.

"There were other close calls before we finally came in the first port where we were to debark a part of our stock. Most of it had been got safe ashore when, all at once, a fight broke out among the natives. In no time at all they had the rifle cases open and had seized a lot of cartridges. Soon the spat-spat of distant firing came clearly into hearing. Jets of blue smoke and flame flashed from the woods back of the village. Our boats rowed back to the Scorpion's side at a much faster pace—as you can imagine—than they had gone ashore. We hove up anchor and got under way as fast as it could be done.

"Just as our screw began to churn the muddy harbor water, we were quite taken aback by the appearance of one of the natives who climbed hand over hand up the ship's rope ladder which, during the excitement, had not been hauled in. The fellow appeared half scared to death. His eyes twitched open and shut spasmodically, and he was trembling in every limb.

"He explained something about a new chief and his fear of being tortured and perhaps eaten. The thing didn't look just right, but the fellow seemed harmless enough and, in the haste of getting away from that place, no further attention was paid to him.

"The throat of the harbor was narrow, very like the neck of a bottle. As we coasted through it, the shores were not over 300 yards away. There was a splash. Several of us ran to the lee rail. The native had dived over and was striking out for shore with the long, steady stroke of a powerful swimmer.

"It was late afternoon when we steamed away from the island. As darkness fluttered down upon us we had made about 20 knots to the eastward and were out of sight of land.

"Suddenly, from between decks there came a rattle of explosions. Later I thought it must have been a case of rifle cartridges blowing up. There was a distinct pause. Then the whole ship was torn asunder in one great crash.

"What happened after that is not clear to me. How it came about that I finally swam to a life raft I am not able to tell. Later I saw that there was another on the raft. It was the captain. Of that entire ship we were the only two mortals who did not perish in the sea.

"It was strange that fate should select the two of us to be saved.

"He was the captain, guilty above all others for the loss of all those lives. I was a mere boy, knowing little of life, untutored and uncleansed by the ways of the world.

"For three days we drifted. If it had not been for the jug of fresh water which had been roped to the life raft, we would surely have died. In those three days we talked of many things. Between us we came to the conclusion that it was the native who had in some way set a fuse to our magazine of cartridges. Here was irony again—or poetic justice, if you will. The cartridges that had been intended to kill natives had turned about and destroyed all but two of those who conveyed them.

"At the end of the third day one of our own steamers sighted us, and we were picked up more dead than alive. In fact, the captain never fully got over it. He died a short time after reaching port. That leaves me the only survivor of the most desperate adventure which ever befell a ship with which I have sailed."

Send The New Era to a friend

How the Sap Runs

An authority on tree surgery, describes the process of the formation or elaboration of maple sap as follows: "Moisture in the soil dissolves and holds in solution certain mineral elements. This moisture, so charged, finds its way into the roots of the trees and then into the wood, in which it ascends to the leaves, through which it passes and from which a very large portion is evaporated, or 'transpired,' according to the term used to describe the process. It is estimated that a very large tree, bearing a big top, 'tranpires' one hundred and fifty tons of water in a season. From the time the moisture enters the roots until it passes through the leaves it is termed 'crude' sap. Air, charged with carbonic acid gas, also passes through the leaves; and, meeting with the crude sap, yields to it the carbonic acid and emerges as pure air, while the crude sap, with its load of carbon, becomes transformed into what is known as 'elaborated' sap. In this form it finds its way back into the trunk of the tree, where it is conveyed in the wood, here and there wherever needed, into the inner layer of the bark, which is called the cambium. There it is transformed into the wood which forms the season's growth. This elaborated sap is the fluid which comes from the tapped tree and is made into sirup and sugar. It is, therefore, the sap on the downward journey that we use for sugar making."

How Flies Spend Winter

It is a remarkable fact that scientists have never so far been able to determine for certain whether the common housefly survives the winter in the adult stage. It has always popularly been supposed that flies pass the winter in cracks and crevices and the following spring lay eggs, thus perpetuating the species. But the notion has no evidence to support it. No fly has ever been known to live from fall to spring.

Another Illusion Shattered

Another thing that plays havoc with our illusions is the sight of a powdering after it's been used on what looked like a perfectly clean girl.—*Ohio State Lantern.*

Solution of last week's Puzzle

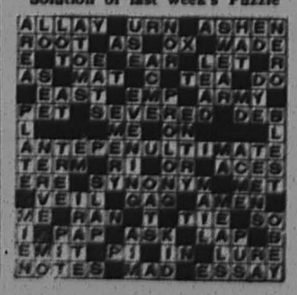



EASTER FLOWERS

EASTER LILIES
HYACINTHS
TULIPS
DAFFODILS and
GERANIUMS

Cut Flowers of All Kinds

Herbert W. Richman
623 Linden Avenue
Phone, Riverton 318-M Riverton, N. J.
Free Delivery



Fix It While It's Small

WINTER, with its alternate freezing and thawing, hunts out the weak spots in buildings. Spring is the time to repair them. You will find our work satisfactory, and our prices reasonable.

Curtis E. Stavely
16 West Charles Street Palmyra, N. J.
Telephone Riverton 744

To All Automobile Owners:

Your wife would not mend a silk dress with a piece of cotton. It wouldn't be a silk dress if she did.

For the same reason, you should never let anything but GENUINE FORD PARTS go into your Ford when it needs work done on it. Any Ford with other than genuine Ford parts in it, is not a Ford and cannot be depended upon to render Ford service.

Whenever you see the sign, "Authorized Ford Service," you can be certain that you will get genuine Ford parts; the exact duplicates in material, workmanship and accuracy of fit, of the parts which were in your car when you bought it.

And you can be certain that the work done in the Authorized Ford Service Station is done by men trained in Ford methods of manufacturing.

Do not run the risk of using imitation parts put in by men who are not trained mechanics. There is real danger in it. Such parts and such workmanship cannot be depended upon to stand up in the daily use of your car.

Palmyra Motor Co.
Telephone, Riverton 110 115-17 W. Broad St., Palmyra



Yes, the April Prices are now in effect

Now is the time to lay in your supply of Coal for the coming Winter while prices are lowest:

APRIL PRICES

Stove Coal	$14.00 per ton
Egg Coal	13.50 per ton
Chestnut Coal	13.50 per ton
Pea Coal	10.00 per ton

An additional charge of 50c will be made for wheeling in

May we have your order? It will receive our careful and prompt attention

Joseph T. Evans
Telephone 302 Riverton

HUPMOBILE NASH

REIN MOTOR COMPANY
141-143 Bridgeboro Street
Riverside, N. J.
PHONE 131

WILLYS-KNIGHT OVERLAND

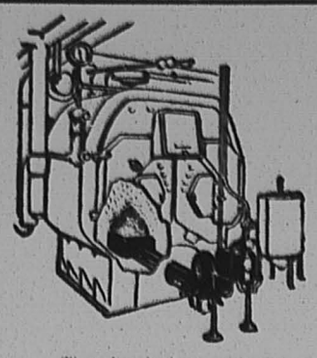

Women Whose Homes Are Heated by

NO Nokol COAL

Automatic Oil Heating for Homes

Tested and Listed as Standard by Underwriters' Laboratories

Say:

That they had not realized how much of the dirt that finds its way into the house and which they had regarded as unavoidable, came from their old-fashioned heating plant. Nokol, making neither dirt, dust, smoke, soot or ashes has made their homes really clean.

That they never go near their furnace all winter long. Automatic in operation, Nokol ends all the labor of furnace attendance.

That they regard the even heat of Nokol as essential to proper sanitation and the health of their children as plumbing. Nokol heat never varies more than a degree from the temperature at which the thermostat is set, all winter long, no matter what the weather outside may be.

That they are surprised to find that Nokol, for all its luxurious comfort, costs less to operate than a furnace burning hard coal.

In the last six years, more than 18,000 homeowners have changed from coal to Nokol. This year more homes are installing Nokol than ever before. You, too, can make the change this year, and by installing Nokol in your present heating plant, end your heating troubles forever. Plan now for next winter. Now, while your coal bin is empty, investigate Nokol and you'll never have to fill it.

ROBERT C. BITTING

EVERYTHING ELECTRICAL

117 East Broad Street — Palmyra

P. R. R. TIME TABLE

In effect September 28, 1924

Phila. for Riverton	Arrive at Palmyra	Arrive at Riverton	Riverton for Phila.	Palmyra for Phila.	Arrive at Phila.
5.08	5.32	5.36	5.49	5.55	6.19
6.08	6.37	6.40	6.41	6.44	7.06
7.08	7.36	7.42	7.02	7.05	7.35
7.38	8.03	8.07	7.19	7.22	7.42
8.38	9.20	9.22	7.41	7.44	8.15
10.38	11.04	11.06	8.10	8.13	8.35
11.38	12.20	12.23	8.38	8.41	8.55
			9.01	9.24	9.51
			10.31	10.37	11.00
*12.38	1.01	1.04	12.19	12.25	1.05
1.23	1.57	2.00	1.33	1.36	2.05
2.38	2.43	2.46	2.37	2.40	3.05
3.48	4.12	4.15	3.34	3.37	4.10
4.38	4.57	5.00	5.03	5.05	5.35
5.38	6.27	6.31	5.37	5.40	7.10
6.38	5.48	5.51	7.36	7.39	8.00
6.38	6.07	6.10	8.43	8.46	9.10
6.08	6.28	6.31	10.02	10.06	10.35
6.32	7.03	7.06	12.19	12.15	12.45
7.10	7.38	7.41			
9.08	9.54	9.57			
10.45	11.13	11.19			
11.50	12.25	12.28			

Sundays

7.40	8.07	8.10	7.37	7.59	8.30
8.35	9.23	9.26	10.33	10.56	11.20
10.10	10.40	10.43			
1.05	1.36	1.39	12.49	12.51	1.20
2.10	2.39	2.42	2.53	2.56	3.20
3.50	4.18	4.21	5.10	5.22	5.50
5.20	5.48	5.51	6.18	6.21	6.50
7.15	7.44	7.47	7.20	7.23	7.50
8.15	8.44	8.47	9.01	8.59	9.21
10.00	10.31	10.34	10.06	10.09	10.40
			11.33	11.36	12.05

* Saturdays only

ANNUAL WATER RATES of the RIVERTON AND PALMYRA WATER COMPANY

All persons wishing to connect with the public water supply, may do so by applying for a contract and filing it with the Company, at the office, Broad and Main Streets, Riverton.

RATES

¾-in. including 10,000 gallons — $3 per quarter

¾-in. including 12,000 gallons — $4 per quarter

Special contracts on large meters

EXCESS

First 25,000 gallons — 30c per 1000 gallon

Second 25,000 gallons — 25c per 1000 gallon

All over 50,000 gallons — 20c per 1000 gallon

Bills rendered quarterly and due when rendered.

For convenience of patrons, bills may be paid at Cinnaminson National Bank.

We aim to give good service. Any complaints will receive prompt and courteous attention if addressed to Office of the Company, Broad and Main Streets, Riverton, N. J. Phone Riverton 147.

Office Hours
Closed Saturday 12.30
8.30 to 4.30 daily

Have your house painted NOW!



ALBERT L. HAWKINS

For Service

Interior and Exterior Painting of All Kinds

203 Elm Avenue — Riverton

Telephone 777



Parker's Annual Easter Display

The Best Easter Display in Palmyra of Easter Lilies, Hydrangeas, Hyacinths, Tulips, Roses, Daffodils, etc., at

602 Parry Avenue

and

12 E. Broad Street

(Harrison's Battery Shop)

ORDER YOUR EASTER PLANTS EARLY

FREE AUTO DELIVERY

EDWIN A. PARKER

PALMYRA FLORIST

Telephone: Riverton 220-w



GROWN IN NEW JERSEY under soil and climate advantages, Steele's Sturdy Stock is the satisfactory kind. Great assortment of Fruit, Nut, Shade and Evergreen Trees, Small-fruit Plants, Hardy Shrubs, Roses, etc. Fully described in my Beautiful Illustrated Descriptive Catalog—It's FREE!

T. E. STEELE & SON
Pomona Nurseries — Palmyra

LESLIE W. REEVES

WATCHMAKER



612 Lippincott Avenue, Riverton

References as to ability furnished upon request

SEE OUR COVERS

before you purchase elsewhere. We are carrying a large line of the newest materials—

Cotton and Linen Goods for loose covers
Sundour Glazed Chints, washable and sunproof
Cretonnes
English Prints
Soltru Sateen, sunfast
Velvets, sunfast
Tapestries
Brocades
Damasks
Brocatelles
Leather

You may see these samples at our shop or make an appointment for us to bring them to your home.

Ye Upholstery Shoppe

WILL K. BOWEN

Roberts Bldg., 2nd fl., Main St.
Phone, Riverton 751



SMALL EASTER HAMS

7 to 10 lbs.

VOGT'S AND FELIN'S

—two of the best cured Hams known

33c lb.

WILLIAM N. MATTIS

BUTCHER

COLLINS BUILDING, RIVERTON

Telephone 86

REDUCED COAL PRICES

Pea	$10.00
Chestnut	13.50
Stove	14.00
Egg	13.50

ORDER NOW

J. S. COLLINS & SON, INC.

Phones 5 and 9

We Sell

BURKSTOCK

BEST LARGE PRUNES

25c lb.

SUNSWEET PRUNES

2 lb Box, regular 30c

25c

Beitz Delicatessen

115 East Broad Street, Palmyra, N. J.
Phone, Riverton 512-W for
FREE DELIVERY
Open Evenings

When You Do Your

Spring Housecleaning

send your

Rugs and Blankets

to

The Riverton Laundry

Phone, Riverton 670-J

All Kinds of Laundry Work — Special Attention to Fine Fabrics

---

1894 — 1925

John Crawford Co.

UNDERTAKERS

Riverton Branch
623 Linden Ave.
Telephone 318-M

2637 Westfield Avenue
Camden
Telephone 1811-W

All calls answered day or night. We render a dignified service

Herbert W. Richman

FUNERAL DESIGNS, CUT FLOWERS AND FERNS

623 Linden Avenue, Riverton, N. J.
Telephone Riverton 318-M

A. PETERSON

Maker of

AWNINGS AND TENTS

Boat Covers and Cushions a Specialty

Bell Phone: Merchantville 246-J — DELAIR, N. J.

KEYSTONE & DANDY

(Trade Marks Reg. U. S. Pat. Office)

POULTRY FOODS

Make Your Chicks GROW
Your Hens LAY
Your Poultry PAY

Trade Mark — Trade Mark

Pure wholesome grains in a proper uniform balanced ration. Blended fresh right here in Jersey—no grit, no weed and no fillers.

You can INSURE QUALITY in your poultry foods—EVERY TIME—If you look for the bags with the RED KEYSTONE, or the "CROWING COCK". Both backed by our Guarantee: "Satisfaction, or Money Refunded."

KEYSTONE FOODS — Chick, Growing, Laying Mash, Growing Mash, Finish
DANDY FOODS — Chick, Scratch, Layina — AT YOUR DEALER'S

Mfd. by TAYLOR BROS. — Front and Market Sts., Camden, N. J.

Stiles' Drug Store

606 Main Street
Riverton

Pathe Records Reduced 43c

All the Latest Hits

43c

Telephone 300
FREE DELIVERY

Joseph F. Scattergood

Interior and Exterior PAINTING

PAINT NOW—
Try my monthly payment plan

516 Cinnaminson Street
Riverton, N. J.

Estimates Cheerfully Given
Phone, Riverton 771

BUILDERS!

As a business proposition which would you rather do

Save about $25 on a roof

By using the ordinary Asphalt Shingle

OR expend $25 more and use

NATIONAL A and A SHINGLES

And Make One Hundred Dollars More

on the resale price of the house

Which plan will show the most profit at the end of the year?

JOSEPH T. EVANS

603 Main Street, Riverton, N. J.

Come in and see us for full details

AMERICA'S GREATEST FAMILY RESORT

OCEAN CITY, N. J.

Have you thought of summering at Ocean City?

OUR RENTAL DEPT. IS AT YOUR SERVICE

If you want to buy, our selected list of choice apartments, cottages and bungalows will interest you. For further information

ARTHUR M. DeMARIS

813 Central Ave.—Phone 680 — Ocean City, N. J.

To All Automobile Owners:

How long has it been since you had your Ford car inspected?

A little attention now and then will save you money in the long run and keep your car running better.

Are you sure that the wheels are lined up properly? Have you attended to the greasing of the car? When was the oil changed last? Are there squeaks in the body?

Our mechanics can locate any little troubles in just a few minutes. And when you go out of our service station your car will be in perfect condition again.

There is really no need for heavy repair bills except in case of accident. Most trouble comes from lack of attention to the mechanical parts of the car.

Drive in. Let us look your car over for you. We are as much interested in keeping it in good condition as you are in having it always ready to deliver one-hundred per cent satisfaction.

Palmyra Motor Co.

[illegible]15-17 W. Broad St., Palmyra

Items of the Town

—Buy it at home.

—William Rawlings has returned from a six weeks' busines trip to Denver, Colo.

—Mrs. Leon Evaul spent Monday in Waterford, visiting he aunt, who is critically ill.

—Mr. and Mrs. Joseph Bibby, of Horace avenue, have purchased a home in Delanco.

—Mrs. D. W. Johnson, of Leconey avenue, spent the weekend with relatives in Reading, Pa.

—Mrs. Frank Simpson and daughter, Frances, were the guests on Sunday of Mr. and Mrs. Eula Roach.

—Mr. and Mrs. Iermon, of Germantown, spent the weekend with their daughter, Mrs. Joseph McCarty.

—John Green, of Dartmouth College, is spending the spring vacation with Mr. and Mrs. Edward M. Becton.

—Mr. and Mrs. Leon Evaul entertained Mr. and Mrs. Ernest Thompson, of Hightstown, over the weekend.

—Mr. and Mrs. Hammell Woolman, of Trenton, were the guests on Sunday of his parents, Mr. and Mrs. R. A. Woolman.

—Mr. and Mrs. James T. Weart spent last weekend with their daughter, Mr. and Mrs. Alonzo Bonsall, in Montclair.

—Mrs. Lawson Hemingway, of Garfield avenue, entertained the officers of the O. E. S. Chapter Tuesday evening.

—Howard Powell and children, of Merchantville, took dinner on Sunday with his parents, Mr. and Mrs. William Powell.

—Mr. and Mrs. Howard Alloway and sons, Frank and Howard, spent Sunday with Mrs. Alloway's mother in Vineland.

—Mr. and Mrs. Fred Rohland entertained relatives and friends at dinner on Sunday, in honor of their wedding anniversary.

—Mrs. S. H. Avis, of Chelsea, spent several days of this week with Mr. and Mrs. Albert St. C. Tomes, of East Fifth street.

—Mr. and Mrs. George McIlhenny, of Logan, were the guests of Mr. and Mrs. Joseph L. Stack, of West Broad street, over the weekend.

—Mrs. Clara Stellwagon, of Ocean City, who spent the past week with Mrs. George J. Seel, Jr., is now visiting friends in Browns Mills.

—Mr. and Mrs. A. C. Thomas, of Washington avenue, moved into Dr. George R. Pancoast's apartment at Fourth and Horace avenue this week.

—Troop No. 2 Boy Scouts of Palmyra and Riverton entertained their parents and friends and Troop No. 1 on Monday evening in the Lutheran Church.

—The Senior Class play, "The Spell of the Image," will be presented in the Palmyra High School auditorium Friday and Saturday nights of this week.

—Ensign Everett Abdill, of the U. S. S. New York, is expected at the home of his parents, Mr. and Mrs. Joseph Abdill, of Garfield avenue, the latter part of this week.

—Mr. and Mrs. Benjamin Rush Stevens, of Washington avenue, are receiving congratulations upon the birth of a daughter, Helen Jane, on Saturday, March 28th.

—Miss Mary Kerschner, of Columbia avenue, left last Saturday evening for a ten-day trip to Kansas City, Mo., where she is attending an educational convention.

—Mr. and Mrs. George May and son, of Philadelphia, and Miss Mary Arrison, of Mount Holly, were guests of Mr. and Mrs. George M. Rivel, of Garfield avenue, Sunday.

—Mr. and Mrs. Leon Evaul, of Charles street, entertained at cards on Saturday evening, in honor of their tenth wedding anniversary. There were thirty guests present.

—The monthly meeting of the Needle Work Guild will be held at the home of Mrs. Fred Shill, 907 Morgan avenue, next Tuesday afternoon. Bring your needle, cotton and thimble.

—Mrs. Fise, colored, of West Palmyra, was taken to the West Jersey hospital, Camden, in the Palmyra ambulance 3 o'clock Monday morning. The ambulance was driven by Joseph L. Stack.

—Independence Fire Co. will go to Maple Shade Saturday afternoon to give a demonstration of their new pumper. Several other nearby companies will do the same, as Maple Shade is contemplating buying some new apparatus.

—Two Irish setter dogs, owned by Mrs. Harry Buck, and entered by William R. S. Pluck, of Garfield avenue, a member of the Burlington County Kennel Club, won first, second and special prizes at the Burlington County dog show last Saturday. The dog which won the special prize is owned by Henry Fluck, Jr.

—Herman C. Baer, the genial proprietor of the Palmyra Meat Market, has purchased the interest of his two partners, Benjamin Goldberg and Frank J. Cotter, and will hereafter conduct the business personally, giving his patrons the same courteous attention that he has accorded them in the past. He has an announcement elsewhere in this issue calling attention to his stock taking sale.

—Mr. and Mrs. Albert B. Seither tendered their son, James, a party in honor of his twenty-first birthday at their home on Delaware avenue last Saturday evening. The guests were Albert Seither, Jr., and Jean Mervine, of Palmyra; John Glass, Riverton; George Erickson and Dr. Edward Boyer, Camden; Walter Hyzer, Philadelphia; the Misses Violet Piper, Marlton; Beatrice Tallman, Columbus; Ruth Albany, Edith Wendal, Florence Stevenson, Philadelphia; Dorothy Griffith, Oak Lane; Ruth Nevinger, Riverton; Ann Seither, Palmyra; Mr. and Mrs. Amory Piper; Mr. and Mrs. Maurice Sinclair, Merchantville; Mr. and Mrs. Leslie Limroth, Palmyra, and Mrs. Lillie Hyzer, Philadelphia.

—Mr. and Mrs. John R. Hudson entertained at their home on Garfield avenue Saturday evening in honor of the birthdays of their niece, Laura Hudson Underkopler, and their son, John Hurley Hudson. Among the guests were Mr. and Mrs. John Malay, Charles Shaw, Miss Katherine Maguire and John Holland, of West Philadelphia, Charles Nowns and Miss Elsie Woodring, of Tacony, Norman B. Jones, of Camden, the Misses Elsie Rodgers, Blanche Dinn, Alice Dreyer, Helen Tice, Mrs. George Dadino, Mr. and Mrs. John Makin, Mrs. John A. Reinhard, Mrs. Alice Underkopler, Joseph Dool, Spencer Johnson, Christopher Davis and Clayton Weikman, of Palmyra.

—You have tried all others—Why not try the best? Clarence Hubbs, plumbing, heating and roofing, 627 Thomas avenue, Riverton. Phone 354-J. —Advertisement

ADD TO AMBULANCE FUND

$10 From Union Mission Among This Week's Contributions

This week the report jumps to $91. Of this amount, $50 is of subscription funds which were pledged at the Klan meeting held recently to raise funds for the ambulance.

Also in this week's contributions is a ten-dollar donation which is marked "Union Mission Home Mission." Many years ago Mr. and Mrs. James Hemphill, of Riverton, founded the Union Mission in West Palmyra.

The work of the Mission was carried on until January, 1924. Many children received their religious education in West Palmyra at the Mission and they often gave their pennies for foreign and home missionary work in which Mrs. Hemphill was deeply interested.

Both of the good people are now dead and recently, when going through some of Mrs. Hemphill's belongings, a relative found an envelope marked "for home missionary work." The envelope contained nearly ten dollars and the relative knew of no better work, so sent a check for ten dollars to the ambulance association.

Aren't there many more who feel this way about the work of the ambulance?

Honor Roll

I. U. Kerschner and family, Mr. and Mrs. A. S. Griffith, Mr. and Mrs. Scheibel, Mrs. Mary Hamelman and "A Friend."

Ambulance Contributions

Previously Acknowledged	$2,761.00
Ku Klux Klan	25.00
"Klan Friend"	25.00
Honor Roll	11.00
John Denneller, Cinnaminson	10.00
Union Mission Home Mission	10.00
Mr. and Mrs. F. W. Turnbull	5.00
George W. McIlhenny, Phila.	5.00
Total	$2,852.00

ENJOY MINSTREL SHOW

Compass Club Performers Entertain Big Audiences

The Old Fashioned Minstrel Show, given under the auspices of the Compass Club of Palmyra and Riverton, was presented to enthusiastic audiences at the P. O. S. of A. Hall Friday and Saturday evenings.

Charles M. Cook made a hit as the interlocutor and he was ably supported by Howard Alloway, Leon Guest, George Winn and James M. Weart as end men. A quartet, composed of Edward N. Hoyt, G. Nelson Bond, Frank Booth and David Wood furnished some excellent numbers and were roundly applauded. Lee Mitton accompanied at the piano.

In the circle were Dewitt Morris, Frank C. Parker, Harold R. Hamilton, Edward N. Hoyt, G. Nelson Bond, Elmer L. Jones, David Schwartz, David Wood and Frank Booth.

In addition to the minstrel, Horace B. Marshall, Jr., made a big hit presenting a monologue of a Jewish wedding. DeWitt Morris went over big with an act slated as "The Abyssinian Nightingale," and "Why Is a Mystery," was the concluding number in which Cook and Winn won honors with mind reading by an unusual power with which they claimed to be endowed.

ANOTHER BIG FARM DEAL

Philadelphia Developers Buy J. L. Lippincott Tract in West Palmyra

The new Palmyra real estate firm of Lamon and Griscom announce the sale of a firm of Philadelphia and New Jersey developers of the J. L. Lippincott farm in West Palmyra.

The tract comprises slightly more than eighty acres and is reported to have sold for $75,000. It lies between the Palmyra annex and the Delaware river.

The new owners say they will start their development immediately after this year's crops are gathered. The land is in that section of town which is expected to be benefitted by the removal of the Palmyra Ferry landing to Eight Mile Point.

Lamon and Griscom also announce ten other sales, including two dwellings and a number of lots.

On Again, Off Again

Palmyra Broad street business men were excited during the week over reports that the Haas building at Broad and Morgan avenue had been sold to Thomas Lee, of Beverly, and Jacob Fox, of Riverside, who owns a number of big motion picture houses. Later it was reported that the deal had not been consummated owing to the failure of the would-be buyers to arrive at an agreement with an adjoining property owner for the purchase of ten feet additional frontage.

Died of Smallpox

Clarence Powell, of 655 Haddon avenue, Westmont, was taken ill with smallpox on Friday of last week and on Monday was removed to the Camden Municipal Hospital, where he died late Monday night.

Powell was a son of Benjamin Powell, who lives on the Thomas Reidemann farm on Hylton Road, Palmyra. He was employed at the Kieckhefer Container Company, Delair, and usually carried several employes to work in his automobile. Six employes of the Kieckhefer Company were sent home Tuesday to remain in quarantine for twenty days. All employes of the plant who had not been recently vaccinated were treated with vaccine. The quarantined employes live in Collingswood, Camden and Palmyra. The funeral of Powell was held on Wednesday. He is survived by his widow, who is quarantined in her home in Westmont.

Nephew of Mrs. Nathan Combs Injured in Auto Accident

Eugene Bush, of Vincentown, a nephew of Mrs. Nathan Combs, of Palmyra, met with a peculiar accident on Saturday evening. Mr. Bush is employed by his brother in Vincentown, but spends every weekend with his aunt here. It is his habit to stop at a farm on his way to Palmyra every Saturday to purchase fresh eggs. Last Saturday was no exception, but before reaching the farm his automobile upset, in some mysterious manner, and pinned Bush beneath it. Late in the evening some men passing the overturned car began to investigate and found Bush pinned beneath the car unconscious, bleeding from cuts about the face and head. He was taken to the Mount Holly hospital, where he regained consciousness on Sunday, and he is reported to be recovering, although is unable to give an account of what caused the accident. It is the belief, however, that a passing car sideswiped Bush's car, overturning it.

Among the Churches

Advertisements

The First Lutheran Church
Broad Street and Garfield Avenue
The Rev. Harry L. Saul, B. D.
Morning Service, 10.45 a. m.
Sunday School, 2.30 p. m.
Luther League, 6.30 p. m.
Evening Service, 7.45 p. m.
Midweek, Thursday, 8 p. m.

Westfield Friends' Meeting
First-day School 10.00 a. m.
Meeting 11.00 a. m.

Christian Science
First Church of Christ, Scientist, Riverton, N. J.
Services at the church, Thomas avenue and Seventh street:
Sunday School, 9.30 a. m.
Sunday Services, 11 a. m.
Wednesday, 8 p. m.
The Christian Science Reading Room at 703 Thomas avenue, Riverton, is open Tuesdays and Fridays from 3 to 5.

Calvary Presbyterian Church
Preaching service 10:45 a. m.
Sunday School 2:30 p. m.
Christian Endeavor 7:15 p. m.
Evening service 8:00 o'clock.
Prayer meeting, Wednesday, 8:00 p. m.

Central Baptist Church
The Rev. Frederick Blaser
Morning Worship, 10.45 a. m.
Sunday School, 2.30 p. m.
Evening Praise Service, 7.45 p. m.
Prayer meeting Wednesday 8 p. m.
Young People's meeting Friday evening at 8 o'clock.

Christ Church, Episcopal
Rev. A. S. Lewis, Rector.
Palm Sunday, April 5.
7.30 a. m., Holy Communion.
10.00 a. m., Church School.
11.00 a. m., Holy Communion and Sermon.
8.00 p. m., Moore's Cantata "The Darkest Hour."

WEEKLY MENU SUGGESTIONS

By NELLIE MAXWELL

"Variety is the spice of life." Nowhere is this more true than in the planning of meals.

SUNDAY—Breakfast: Baked apples, oatmeal, potato pancakes, coffee. Dinner: Roast duck, mashed potatoes, orange salad, brown sugar pie. Supper: Sliced cold tongue, hearts of lettuce, French dressing.

MONDAY—Breakfast: Oranges, oatmeal, top milk, toast, eggs. Dinner: Pot roast of beef, brown potatoes, shredded cabbage. Supper: Brown bread sandwiches, orange marmalade.

TUESDAY—Breakfast: Grapefruit, cooked cereal, waffles. Dinner: Baked shoulder of mutton, beet greens, ice cream with maple sauce. Supper: Hot rolls, hash, lettuce salad.

WEDNESDAY—Breakfast: Stewed prunes, toast, bacon, eggs. Dinner: Beefsteak, fried onions, baked potatoes, cup custards. Supper: Potato soup, hot gingerbread, apple sauce, cottage cheese.

THURSDAY—Breakfast: Apples, bran cereal, top milk, toast, sausage. Dinner: Liver and bacon, boiled dandelion greens, rolled jelly cake, tea. Supper: Escalloped potatoes, orange layer cake.

FRIDAY—Breakfast: Breadcrumb pancakes, orange marmalade. Dinner: Salmon steaks, parsley and lemon sauce, stuffed onions, raisin pie. Supper: Strawberry shortcake, tea.

SATURDAY—Breakfast: Buttered toast, eggs, doughnuts, coffee. Dinner: Boiled corn beef and cabbage, canned peach pudding. Supper: Coffee cake, jelly, tea.

Brown Sugar Pie.

Melt four tablespoonfuls of butter, add four tablespoonfuls of flour, and gradually one pint of milk. Stir over the fire until the whole boils. Mix two cupfuls of brown sugar with one-half cupful of milk and stir it into the thickened butter and flour. Cook until the sugar is dissolved, remove from the fire and stir in two well-beaten egg yolks and the juice of half a lemon. Pour into a baked pastry shell, cover with a meringue made of the whites of the eggs and three tablespoonfuls of sugar. Bake until the meringue is a light brown. Serve cold.

(©, 1925, Western Newspaper Union.)

London Rests on Clay

The crumbling and decay of many famous London (Eng.) structures is partly due to the clay subsoil upon which London rests. This is compact enough to transmit to foundations the full destructive effects of traffic vibration, and slippery enough to allow subsequent movement. London got its clay in Eocene times long before any of the present topography took shape. The floods of the Ice age overlaid this with wide areas of gravel, upon which earlier London arose and over which it extended, as the gravel afforded an easy water supply. Those parts where clay forms the immediate subsoil were uninhabitable until the invention of the steam pump and iron water pipes; largely they were overgrown with forests. It is, however, an ideal medium through which to drive London's tubes.

Carl Hansen

Carl Hansen, died at his home, 1320 Terrell street, Chester, Friday, March 28. Funeral services were held at his late residence Tuesday afternoon, and interment was made in Mount Peace cemetery, Philadelphia.

Mr. Hansen is survived by his wife, who will be remembered as Miss Florence Hansen, daughter of Mrs. A. Hansen, of Cinnaminson avenue, and one child. Memorial services will be held at the Lutheran Church, Twentieth and Parish streets, Philadelphia, this Sunday.

Palmyra Boys' Club

The Palmyra Boys' Club is now open for new members.

The object of this club is the moral, physical and social advancement of its members. The organization is strictly non-sectarian and is open to any boy between the ages of seventeen and nineteen.

You will never regret joining this club. Meetings are held every Wednesday evening, 8 o'clock, at the club rooms, 818 Morgan avenue.

Publicity Committee.



U. S. Government Supervision

The safety of a National Bank lies in the fact that it is under the constant supervision of the Comptroller of the Currency of the United States.

Palmyra National Bank
Palmyra, N. J.

YOUNG AND PROGRESSIVE



—going to press!

The Bell Telephone Directory is about to go to press.

Arrange *now* at the Business Office for new listings and changes in present listings.

Place your directory advertising without delay.

The Delaware and Atlantic Telegraph and Telephone Company

Expression Actually Invitation to Death

The origin of some common expressions is always interesting, and whether the following is authentic or not is an open question. When in ancient days the weaving industry of Halifax, England, was a cottage craft—a farmer's family working on clumsy handlooms—the "pieces" used to be spread out on the hillside, and were therefore peculiarly liable to theft.

Particular crimes led to particular remedies, and a custom, which had the authority of a local law, grew up, that anyone convicted of stealing cloth to the then value of 13 pence halfpenny was liable to immediate execution, a drastic law which naturally safeguarded the cloth industry.

Punishment was carried out, not by hanging, but by a sort of guillotine. This was the Halifax gibbet law, the name of which is preserved by a still standing street in the town, while the actual knife of the gibbet may be seen in the old manor rolls office at Wakefield. Halifax thus acquired a reputation among thieves and vagabonds as the last town in England desirable to visit. And to tell anyone to go to Halifax is equivalent to bidding him to "Go hang!"—Chicago Journal.

Genius of Philology Given Stern Justice

Curious pleas have sometimes been put forward in support of the reprieve of notorious criminals. One of the strangest was that on behalf of George Ruloff, an American school teacher, who was convicted in 1870 of a series of robberies and murders his own wife and daughter being among the victims. For cold-blooded cruelty his record would be hard to beat, but Ruloff had his other side.

He was an ardent philologist, and had been engaged for years on the invention of a universal language. No one could attempt to palliate his crimes, but a widely signed petition was presented to the governor of Virginia for his reprieve on the ground that as his invention, if completed, would be of the utmost benefit to mankind it would be criminal folly to extinguish such a light of learning. The governor thought otherwise and Ruloff was duly hanged.

Courtesy Among Kaffirs

In Africa when one hears a native host say to his departing guests: "Hamba gachle" (Go in peace) and the response of the guest, "Lala gachle" (Rest in peace) it is hard to imagine oneself among untamed savages—if one keeps ones eyes closed.

A courtesy peculiar to the native African is his manner of receiving even the most trifling gift. No matter how small the object, he receives it in both hands cupped together like a bowl. Try it. It is most expressive.



JOHN MARSHALL

"A man's opportunities are usually measured by his own abilities; his friendships by his capacity for service."

WE have an equipment and a complete professional knowledge that renders our capacity for service one of perfect fulfilment—a service of harmony and dignity.

FRANK A. SNOVER
Funeral Director
Palmyra Phone 284-J

Allen's Hair Nets Phone, Riverton 517

Newest Effects in Hats for Easter

VERNA L. GUEST
EXCLUSIVE MILLINERY
BROAD AND GARFIELD, PALMYRA
Open Mon., Fri., and Sat. evenings

Have You Appendicitis and Don't Know It?

Much so-called stomach trouble is really chronic appendicitis. This can often be relieved by simple glycerine, buckthorn bark, etc., as mixed in Adlerika. Most medicines act only on lower bowel but Adlerika acts on BOTH upper and lower bowel, and removes all gasses and poisons. Brings out matter you never thought was in your system. Excellent for obstinate constipation. L. L. Keating, Riverton. 2

Classified Advertising

If you have something to sell, others want it. If you want something, others have it.

Advertisements inserted under this heading for one cent a word, each insertion, payable strictly in advance. Minimum charge 25c.

AUTOMOBILES

ALBERTSON'S Drive-In Service Station, Broad and Linden avenue, Riverton. High grade gasoline and lubricating oils, automobile accessories. Crank case service and flushing oil free. Telephone Riverton 733. 2-26-tf

BUY your Ford or Fordson in Riverton. Get the benefit of our prompt and efficient service. Joseph W. Friday, 502 Main street. Phone Riverton 52-w. 2-26-tf

FORD half-ton delivery for sale cheap. Has demountable rims and self starter. Make an offer. Can be seen any day. Box 35, New Era office. 2-26-tf

ELECTRICAL GOODS

HAVE YOU visited Cole's Electrical Shop, the "Home Electric," 610 Main street? Lamps, fuses and all kinds of radio supplies. 1t

FARM LOANS

FARM LOANS on United States Government Plan. 33 years to pay, no commissions charged, no renewals, no red tape, you do not buy stock in the Bank, loans closed quickly. Under Government supervision. Apply direct to the Bank. Pay no commissions to anyone. For details write to New York and New Jersey Joint Stock Land Bank, 31 Clinton Street, Newark, N. J. 6-26-tf

FLOWERS

YOU may get good, healthy potted plants and cut flowers at Pennel Cooper's greenhouse, 738 Cinnaminson avenue, Palmyra. Phone, Riverton 422-R. 2-26-tf

FRUIT AND PRODUCE

YOU CAN now make your selection of fruit and produce from a nice line at C. W. Ludlow's modern meat market. Phone 728. Main and Howard. 3-19-tf

GROCERIES AND VEGETABLES

FINE LINE of fresh killed poultry and all the "fixins" that you need for the table, at Becker's, 517 Howard street, Phone, Riverton 724.

HARDWARE

SCHWERING'S Hardware Store. The place to buy good tools, reliable hardware and many little kitchen conveniences. 305 E. Broad st., Palmyra, phone Riverton 284 W. 2-26-tf

SPECIAL at 98c. Regular $1.50 "Wear-ever" aluminum roasting pan. Also useful for many other purposes. John H. Ettis, Hardware, 17 West Broad street, Palmyra.

HELP WANTED

WANTED Stenographer. Apply Dreer's Nursery, Riverton, New Jersey. 1

MISCELLANEOUS

GAS engine for sale cheap. Fairbanks 8 h. p. type B, vertical engine and 200 gallon iron water tank. Address Engine, New Era office. 2-26-tf

HOUSECLEANING TIME. Furniture repaired and packed for shipment, rugs cleaned and altered. Carpenter work, chairs caned, vulcanizing. Engagements promptly filled. Phone Riverton 245-R. R. T. Williams & Son, East Riverton. 4-2

INVALIDS' wheel chair for sale cheap. No reasonable offer refused. Box 350, New Era office. 2-26-tf

STENOGRAPHY, typing, multigraphing, mimeographing and circular letter work. Appointments solicited. Miss Hess, Miss Heavner, 408 Morgan avenue, Palmyra, N. J. Phone Riverton 690.

TRY A SPREAD of Limoid or sheep manure for your lawn, flowers or garden. Also Purina Chow and Startena for baby chicks. Phone 231, H. B. Williams, Palmyra.

YOU CAN HAVE your laundry done over night at the Riverton Laundry. Damp Wash, 25 lbs., 90c. Phone Riverton 670-J. 1-19-tf

PAPERHANGING

BEAUTIFY your home at reasonable cost. The new spring papers now ready. Telephone Riverton 422-J and I will bring samples. Melvin B. Cromwell, 15 Charles st., Palmyra. 2-26-tf

PUBLIC CHAUFFEUR

WILL DRIVE by the hour, day or week. William Cooter. Phone 607-w. Autos to hire for all occasions. 2-26tf

ROOM AND BOARD

BOARDING. 516 Main street. Mrs. Ella Fogarty. 3t

FURNISHED ROOMS and board for refined people. Apply 500 Main street, Riverton, N. J. 7-3-tf

FOR RENT

FOR RENT — Apartment, second floor, six rooms and bath, $45 month. Apply Philadelphia Market House, Broad and Garfield, Palmyra.

FOR RENT—Bungalow, six rooms and bath, $35 a month. Apply Philadelphia Market House, Broad and Garfield, Palmyra.

FOR RENT—Corner apartment, second floor, four rooms and bath. Hot water heat, continuous hot water, gas and electricity. Stewart Apartments, 428 Garfield avenue. tf

FOR RENT—Garage, 633 Elm avenue, Riverton. Telephone 607-J. 1

FOR RENT—Large individual garage, light and heat. 609 Thomas avenue, Riverton, phone 602-J.

FOR RENT—Store in Wright & Williams building, between Keating's and Oliver's bakery; fine location. Call Riverton 236-w. tf

GARAGE for rent—422 Lippincott avenue, phone Riv. 452-w. 11-20-tf

ROOMS for rent. Apply 6 Broad street, Riverton.

FOR SALE

DURANT TOURING, a real car in fine condition. Only run 12,000 miles. Priced away below value. Demonstrate anywhere. Not doped up for sale. Ride and be convinced. Better than most new cars. H. Hamelman, 407 Howard street, Riverton.

FOR SALE Live Easter bunnies, 1231 Linden avenue. Phone Riverton 374-w. 1t

FOR SALE—Lot 100x100 feet; Cinnaminson street between Fourth and Second. Phone Riverton 295. tf

FOR SALE—Young female parrot. Apply 327 Leconey avenue, Palmyra.

NEW STUCCO HOUSE, 6 rooms and bath, all modern conveniences, $5,000. Easily financed. Philadelphia Market House, Broad and Garfield, Palmyra. Phone, Riverton 721.

ORDER YOUR MAGAZINES from your local agent, who can serve you as cheaply as any one, and more conveniently. Elizabeth Bowen. Phone 751.

WOOD FOR SALE—Stove length or any length desired, split or large chunks, kindling oak or pine delivered to your home by the truck load price $8.50. H. M. Willitts & Son, Vincentown, New Jersey, R. No. 3. Telephone Vincentown 32-H. 3-26-4

TAILORING

HAVE YOU ordered your Easter suit? Let us make it for you. Fit and satisfaction guaranteed. Alfonso Taghalatela, 219 W. Broad street, Palmyra. Phone, Riverton 19-J. 3-26-tf

LET US call for and deliver your suits to be pressed, cleaned or repaired. McCombs, the Tailor. Phone, Riverton 703.

WANTED

COTTON RAGS wanted—Must be soft and free from lint. Need not be white. 5c pound. Send to New Era office.

DELANCO Homes and Building lots for sale. Harold R. Neville, Edgewood and Burlington (opposite camp meeting) Delanco, N. J. Phone 218-R. 4-2-4t

FOR SALE Seashore cottage at High Point, new, and attractive, $2,900. For further particulars inquire Jos. F. Yearly, Riverton, N. J.

WANTED Four diningroom chairs. For Sale Cheap—a large white baby coach, cood as new. Gas fixtures, girl's bicycle and small stationary washstand. Apply "C" New Era office or call Riverton 69-w.

WANTED Iron or wooden fence, about 200 feet. Call Riverton 639-w.

WATCH REPAIRING

WATCH, CLOCK and Jewelry Repairing. Chime Clocks a specialty. Edward S. Sinkinson, 306 Delaware avenue, Palmyra, N. J. Phone 255-M. 3-12-tf

BROADWAY PALACE
Week of April 6th
Mrs. A. S. White at the Console

Monday and Tuesday
Betty Compson in
"THE STRANGER"
Mack Sennett Comedy
"Lizzie of the Field"

Wednesday
Robert Mantell and Alma Rubens in
"UNDER THE RED ROBE"
News

Thursday
All Star Cast in
"Nellie, the Beautiful Cloak Model"
News, Topics of the Day and Cartoon

Friday
William Fairbanks and Ora Carew in
"THE TORRENT"
No. 2 Benny Leonard Series

Saturday
George Arliss in
"$20 A WEEK"
Larry Semmon in "Her Boy's Friend"

Shows start 7.15 and 9 standard time

For Sale

New cottage bungalow, 6 rooms and bath, all conveniences, excellent location, $6500.

9-room detached home on Columbia Avenue, all conveniences, $6750.

New 2-story 6-room Colonial style home in good Riverton location, $6100.

New two and half story colonial home, nine rooms, hardwood floors, hot water heat, tile bath, sun parlor, fireplace, asbestos roof, big lot, best location, $12,500.

Fine new home with four bedrooms and finished attic, every convenience, two-car garage, near train and trolley, $9,300.

Two-story, 6 room, detached home, bath, electricity, garage, large lot with plenty of fruit, grapes and big garden space, good Palmyra location, $5500.

Semi-detached six-room home, with garage, convenient Riverton location, $3400.

Building lots in high class residential sections, where prices are rapidly increasing, $20 to $30 per front foot.

Building lots, good residential location, $500.

FOR RENT

New twin homes on Main street, Riverton, $70 per month.

Garage space on Parry avenue, $5.

Bungalow, six rooms and bath, $35.

Six room semi-detached home, all modern conveniences, $40.

GEORGE N. WIMER
Realtor
FRANK E. CHAMBERS
Sales Agent
15 E. Broad Street, Palmyra, N. J.
Telehone, Riverton 217

If your luck isn't what it should be, put a "P" before it, and continue to try.

In Effect September 28, 1924

Tacony-Palmyra Ferry Boat Schedule and PHILBURCO COACH LINE

(George D. Steedle, Prop.)
to and from
Riverside, Riverton, Palmyra to any point in Philadelphia via Tacony-Palmyra Ferry and Frankford L

57 boats and 35 buses each way daily

	Leave Riverside	Leave Riverton	Leave Palmyra	Leave N. J. Ferry	Arrive Frankford L.
	A.M.	A.M.	A.M.	A.M.	A.M.
D				5.45	
A		6.07	6.11	6.15	6.33
	6.23	6.37	6.41	6.45	7.03
A	6.55	7.07	7.11	7.15	7.33
A	7.08	7.22	7.26	7.30	7.48
	7.55	8.07	8.11	8.15	8.33
	8.25	8.37	8.41	8.45	9.03
	8.55	9.07	9.11	9.15	9.33
	9.25	9.37	9.41	9.45	10.03
	9.55	10.07	10.11	10.15	10.33
	10.25	10.37	10.41	10.45	11.03
D				11.00	
D	10.55	11.07	11.11	11.15	11.33
				11.30	P.M.
D	11.25	11.37	11.41	11.45	12.03
				12.00	
		P.M.	P.M.	P.M.	
	11.55	12.07	12.11	12.15	12.33
	P.M.				
	12.25	12.37	12.41	12.45	1.03
D				1.00	
D	12.55	1.07	1.11	1.15	1.33
D				1.30	
D	1.25	1.37	1.41	1.45	2.03
D				2.00	
D	1.55	2.07	2.11	2.15	2.33
D				2.30	
D	2.25	2.37	2.41	2.45	3.03
D				3.00	
D	2.55	3.07	3.11	3.15	3.33
D				3.30	
D	3.25	3.37	3.41	3.45	4.03
D				4.00	
	3.55	4.07	4.11	4.15	4.33
D				4.30	
	4.25	4.37	4.41	4.45	5.03
		4.52	4.56	5.00	5.18
	4.55	5.07	5.11	5.15	5.33
		5.22	5.26	5.30	5.48
	5.25	5.37	5.41	5.45	6.03
D				6.00	
D	5.55	6.07	6.11	6.15	6.33
D				6.30	
D	6.25	6.37	6.41	6.45	7.03
D				7.00	
D	6.55	7.07	7.11	7.15	7.33
D				7.30	
	7.25	7.37	7.41	7.45	8.03
	7.55	8.07	8.11	8.15	8.33
	8.25	8.37	8.41	8.45	9.03
B	8.55	9.07	9.11	9.15	9.33
	9.25	9.37	9.41	9.45	10.03
B	9.55	10.07	10.11	10.15	10.33
	10.25	10.37	10.41	10.45	11.03
B	10.55	11.07	11.11	11.15	11.33
	11.25	11.37	11.41	11.45	12.03
				A.M.	
B	11.55	12.07	12.11	12.15	12.33
D				12.45	

	Leave Frankford L.	Leave Ferry Penn.	Arrive Palmyra	Arrive Riverton	Arrive Riverside
	A.M.	A.M.	A.M.	A.M.	A.M
D		6.00			
D		6.30			
A	6.30	7.00	7.14	7.18	7.28
	7.20	7.30	7.44	7.48	7.58
A	7.50	8.00	8.14	8.18	8.28
A	8.20	8.30	8.44	8.48	8.58
	8.50	9.00	9.14	9.18	9.28
	9.20	9.30	9.44	9.48	9.58
	9.50	10.00	10.14	10.18	10.28
	10.20	10.30	10.44	10.48	10.58
	10.50	11.00	11.14	11.18	11.28
D		11.15			
D	11.20	11.30	11.44	11.48	11.58
		11.45			
		P.M.	P.M.	P.M.	P.M.
	11.50	12.00	12.14	12.18	12.28
	P.M.				
D		12.15			
	12.20	12.30	12.44	12.48	12.58
D		12.45			
	12.50	1.00	1.14	1.18	1.28
D		1.15			
	1.20	1.30	1.44	1.48	1.58
D		1.45			
	1.50	2.00	2.14	2.18	2.28
D		2.15			
	2.20	2.30	2.44	2.48	2.58
D		2.45			
	2.50	3.00	3.14	3.18	3.28
D		3.15			
	3.20	3.30	3.44	3.48	3.58
D		3.45			
	3.50	4.00	4.14	4.18	4.28
D		4.15			
	4.20	4.30	4.44	4.48	4.58
D		4.45			
	4.50	5.00	5.14	5.18	5.28
	5.05	5.15	5.29	5.33	
	5.20	5.30	5.44	5.48	5.58
	5.35	5.45	5.59	6.03	
	5.50	6.00	6.14	6.18	6.28
	6.05	6.15	6.29	6.33	
	6.20	6.30	6.44	6.48	6.58
D		6.45			
	6.50	7.00	7.14	7.18	7.28
D		7.15			
D	7.20	7.30	7.44	7.48	7.58
D		7.45			
	7.50	8.00	8.14	8.18	8.28
	8.20	8.30	8.44	8.48	8.58
	8.50	9.00	9.14	9.18	9.28
	9.20	9.30	9.44	9.48	9.58
B	9.50	10.00	10.14	10.18	10.28
	10.20	10.30	10.44	10.48	10.58
B	10.50	11.00	11.14	11.18	11.28
	11.20	11.30	11.44	11.48	11.58
		A.M.			
B	11.50	12.00	12.14	12.18	
	A.M.		A.M.	A.M.	A.M.
	12.20	12.30	12.44	12.48	12.58
B	12.50	1.00	1.14	1.18	

A—runs daily except Sundays and Holidays
B—runs Saturdays, Sundays and holidays only
D—Boat runs without Bus
Boats and Buses run on 15 minute schedule, Saturday 12 noon to 8 P. M., 15 minute schedule Sunday and Holidays 9 A. M. to 10 P. M.
Fare—Riverside 25 cts; Riverton 15 cts. including Ferry; Frankford L 5½ cts. Frankford L. time from Broad and Market St., Phila. to Bridge St., 26 minutes. L. time to Broad and Market Streets 35 minutes, total time from Riverside 64 minutes; Riverton 52 minutes; Palmyra 40 minutes. The only transportation system of this character in the United States

TROLLEY TIME TABLE

Leave Camden	Arrive Riverside	Arrive Riverton	Leave Riverside	Leave Palmyra	Arrive Camden
A.M.	A.M.	A.M.	A.M.	A.M.	A.M.
4.00	4.39	4.41	4.19	4.21	4.60
4.30	4.69	4.71	4.49	4.51	5.30
5.00	5.39	5.41	5.19	5.21	6.00
5.30	6.09	6.11	5.49	5.51	6.30
6.00	6.39	6.41	6.19	6.21	7.00
6.30	7.09	7.11	6.49	6.51	7.30
7.00	7.39	7.41	7.19	7.21	8.00
7.30	8.09	8.11	7.49	7.51	8.30
8.00	8.39	8.41	8.19	8.21	9.00
8.30	9.09	9.11	8.49	8.51	9.30
9.00	9.39	9.41	9.19	9.21	10.00
9.30	10.09	10.11	9.49	9.51	10.30
10.00	10.39	10.41	10.19	10.21	11.00
10.30	11.09	11.11	10.49	10.51	11.30
11.00	11.39	11.41	11.19	11.21	12.00
11.30	12.09	12.11	11.49	11.51	12.30
A.M.	A.M.	A.M.	A.M.	A.M.	A.M.
12.00	12.39	12.41	12.19	12.21	1.00
12.30	1.09	1.11	12.49	12.51	1.30
1.00	1.39	1.41	1.19	1.21	2.00
1.30	2.09	2.11	1.49	1.51	2.30
2.00	2.39	2.41	2.19	2.21	3.00
2.30	3.09	3.11	2.49	2.51	3.30
3.00	3.39	3.41	3.19	3.21	4.00
3.30	4.09	4.11	3.49	3.51	4.30
4.00	4.39	4.41	4.19	4.21	5.00
4.30	5.09	5.11	4.49	4.51	5.30
5.00	5.39	5.41	5.19	5.21	6.00
5.30	6.09	6.11	5.49	5.51	6.30
6.00	6.39	6.41	6.19	6.21	7.00
6.30	7.09	7.11	6.49	6.51	7.30
7.00	7.39	7.41	7.19	7.21	8.00
7.30	8.09	8.11	7.49	7.51	8.30
8.00	8.39	8.41	8.19	8.21	9.00
8.30	9.09	9.11	8.49	8.51	9.30
9.00	9.39	9.41	9.19	9.21	10.00
9.30	10.09	10.11	9.49	9.51	10.30
10.00	10.39	10.41	10.19	10.21	11.00
10.30	11.09	11.11	10.49	10.51	11.30
11.00	11.39	11.41	11.19	11.21	12.00
A.M.	A.M.	A.M.	A.M.	A.M.	A.M.
12.00	12.39	12.41	12.19	12.21	1.00
1.00	1.39	1.41	1.19	1.21	2.00
2.00	2.39	2.41	2.19	2.21	3.00

* Runs as far as Riverside.

SPECIAL TROLLEYS—Weekdays
Camden to Riverside—6.45, 7.15, 7.45 a. m., 5.15, 5.45, 6.15 p. m.
Camden to Riverton—4.45 p.m.
Camden to Delair—4.15 p.m.
Riverside to Camden—5.15, 5.45 a. m., 3.45 4.15, 4.45 p. m.
Riverton to Camden—5.30, 6.00 a.m., 4.00, 4.30, 5.00, 5.30 p.m.

RIVERTON POST OFFICE
Arrival and Departure of Mails

ARRIVE
From Philadelphia, South and West—
7 and 9 a. m., and 12.30 and 4.30 p. m.
From East, New York and Foreign—
9.30 a. m., and 4 p. m.

DEPART
For Philadelphia, West and South—
7 and 9 a. m., 12 noon, and 4.30 p. m.
For all points East, New York and Foreign—
7 a. m., 12 noon, and 5.00 p. m.
For all points—4.30 p. m.

E. B. RUDDEROW
522 MAIN STREET
Riverton, N. J.
INSURANCE NOTARY PUBLIC
REAL ESTATE TYPEWRITING
Phone Riverton 646

"Get them at Dreer's"

SEEDS PLANTS BULBS

Largest collection of Hardy Perennials, Roses, Dahlias, etc., Palms, Ferns, and Decorative Plants of all kinds constantly at hand at our Riverton Nurseries. Orders taken for Bulbs, Flower and Vegetable Seeds, Fertilizers, Insecticides, Garden Tools, etc., which are supplied from our Philadelphia establishment; also, our Celebrated Lawn Grass Seeds, which may be relied upon for quick and permanent results.

CATALOGUES FREE.

HENRY A. DREER, Riverton, N. J.
SEED STORE, 1306 Spring Garden Street, Philadelphia

BUY THE SELF-FILLING PEN THAT HAS NO SOFT RUBBER SAC

Good Building Blocks
made by
Charles A. Green & Son, Inc.
Hylton Road and Pensauken Creek
WEST PALMYRA, N. J.
Telephone, Riverton 271-w

SUPPLEE ICE CREAM

One Organization Behind Both

There is no richer, fresher, purer "A" milk served in this town than SUPPLEE-WILLS-JONES GOLD MEDAL "A" MILK

The same organization which provides you with delicious SUPPLEE ICE CREAM guarantees the high quality and purity of Gold Medal Milk.

Every known safeguard is taken to bring Gold Medal Milk to you absolutely pure.

SUPPLEE-WILLS-JONES
Pasteurized Milk is Safe



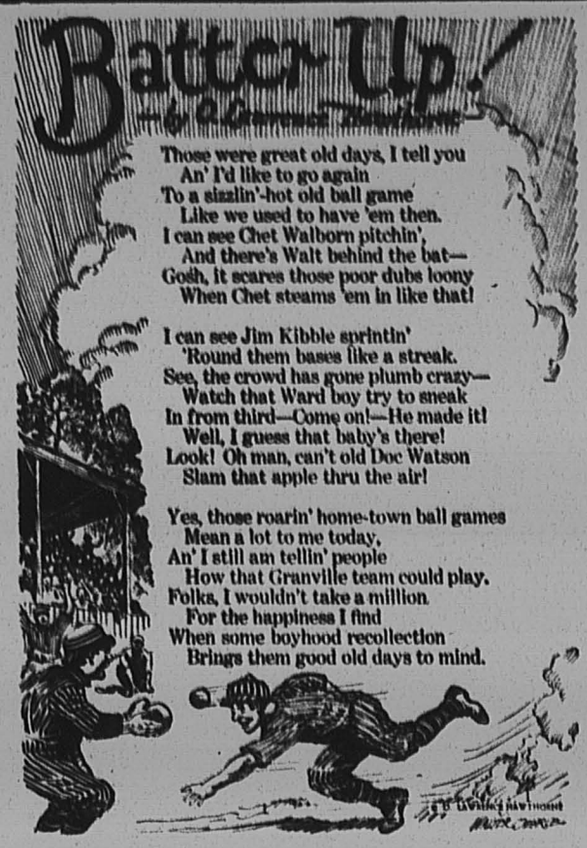

The rich man doesn't know how much happiness there is in a five-dollar bill unless he once worked for $15 a week.

. . . Public Service . . .

The Easy Successful Way to Cook *via* Direct Action Gas Range

With Lorain Oven Heat Regulator

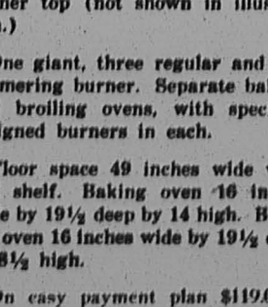

Everyone needs and likes good nourishing meals. Once upon a time it took nearly all day to prepare dinner. Now you can cook the most delicious dinner all at one time in the oven of the Direct Action. Set the Red Lorain Regulator Wheel and go out for the afternoon. Dinner will be cooked, ready to serve, when you want it.

Special Direct Action bake-oven makes it unnecessary to pre-heat the oven for baking.

Direct Action 316 W has white enamelled door panels, splashers, broiler pan, burner tray, four legs, oven top, shelf and guard rail. Oven linings aluminized for rust resistance.

Convenient utensil drawer under burner top (not shown in illustration.)

One giant, three regular and one simmering burner. Separate baking and broiling ovens, with specially designed burners in each.

Floor space 49 inches wide with end shelf. Baking oven 16 inches wide by 19½ deep by 14 high. Broiling oven 16 inches wide by 19½ deep by 8½ high.

On easy payment plan $119.00
$9.25 down — $9.25 monthly
Cash price $112

FREE — Push button top burner lighter and connection from fuel outlet in kitchen.

NOTE: Notwithstanding the fact that all ranges sold by Public Service meet the specifications of the American Gas Association, we go one step further and give a final test in our own testing laboratory to see that the material and workmanship is of the best and the scientific construction correct.

Does Spring Cleaning Fill You With Dread?

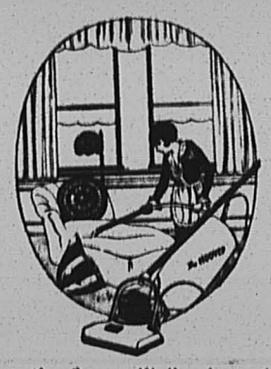

Put the burden of your housecleaning on the Hoover and let electricity do the hard work.

The Hoover combines the beating, sweeping and air cleaning that the old fashioned spring cleaning involved, in one easy simple operation.

And you needn't move rugs from the floor. Walls, draperies, mattresses and pillows can be Hoover cleaned, too.

The Hoover simplifies cleaning and helps to keep immaculate 1,500,000 American homes. Is yours a Hoover-cleaned house? If not, phone us today. We will show you in your home the way to freedom from cleaning worry.

Small sum down and a small sum monthly
soon makes the Hoover yours

Banish the Coal Shovel! Heat Your Home With Gas.

It's a great idea! Just think, nothing to do but light the tiny pilot light in the fall and shut it off in the spring. No coal shoveling, no ashes, nothing to remember.

Before you order your coal supply for next winter talk your heating problem over with one of our representatives. Information and advice are yours for the asking, without obligation.

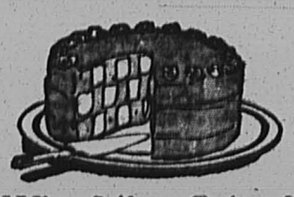

Who Likes Cakes?

Usually Dad does,
and little brother Bill,

and there are one or two others we could name. If you want to please them with something new in cakes, tune in on your radio Tuesday and Friday mornings, at 11, Station WAAM.

Ada Bessie Swann, director of our Home Economics Department and of the Radio Cooking School, will broadcast some especially interesting recipes for cakes and pastries.

* * *

Electric Refrigeration Is Dry and Cold,

the ideal temperature in which to preserve food. In this crisp clean air food may be kept in perfect condition, indefinitely. Go away for the week-end, if you will—milk and butter and all other perishable things entrusted to refrigeration will be in good condition when you get back. Electric refrigeration is automatic—and its current cost is no greater than ice costs.

* * *

Public Service Electric Percolator

Has many features of high priced percolators. Colonial design, finished in highly polished aluminum, giving the effect of old silver.

$6.50

* * *

Spring "Blues" Are in the Air

Drive them away with a daily Violet Ray treatment. Help to keep muscles flexible and nerves quieted. An ideal form of "keeping up" for busy folk. You can purchase a Violet Ray generator on our convenient divided payment plan.

There Are Many Electric Irons

but for good steady service and neat appearance we recommend the Simplex. Special features are its

—air cooled rest stand
—just tip the iron up.
—air cooled guard where the plug goes in, and an all steel unbreakable plug, guaranteed for one year.



The Simplex Costs Only $4.50

Get the Most and the Best for Your Money

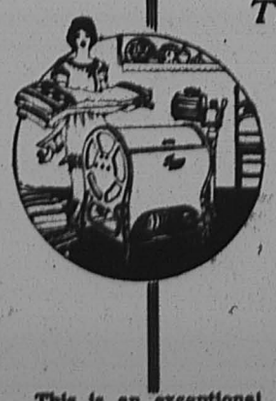

This is an exceptional machine offered on exceptional terms.

$5 Down

eighteen months to pay balance on easy to meet monthly payments.

The *Thor* Electric Washer

When you buy an electric washer buy the Thor. Then you are getting the best and the most for your money. The fact that there are a million satisfied Thor users attests to that. When you own a Thor, you own the washer that is the result of long years of experience. You have a washer into which every feature of service, convenience and desirability is permanently built. Guaranteed to give you satisfactory and efficient service always.

SOUND PRINCIPLES FOR ALLIED DEBTS

Payments to America Should Be Guided by Dawes Plan, Says C. E. Mitchell.

The fundamental principles of the Dawes plan for settling the European war debt question are applicable to the problem of the Allied debts to the United States, Charles E. Mitchell, president of the National City Bank of New York, declares in an article in the American Bankers Association Journal. Mr. Mitchell says:

"Debts between nations are always a source of international trouble, and I consider it of great importance that our own economic as well as political relations with such countries as France, Belgium and Italy may be improved by an early adjustment of their debts to our own national government.

Country Endorsed Dawes Plan

"I hope that we are gradually learning that such debts, if unduly forced, may result more calamitously to the commercial interests of our own country than to those of the debtor country. This talk of forcing payment of 'every dollar to the last penny,' is commercially unwise. I think we may assume that the Dawes plan has had the indorsement of the American people through their election of General Dawes to the Vice Presidency of the United States. That plan is one that establishes fundamental principles which may be applied in considering the debts of one nation to another resulting from war.

"The first principle, as I see it, is that the yoke of the war debt shall not be held as a burden upon the people beyond the generation that had to do with the war. This principle is clearly intimated in the fact that the industrial and railway debentures which form the principal security and means of payment of the debt carry 5 per cent interest with 1 per cent amortization, which means that such obligations are to be over a period of about thirty-six years.

An Invitation to Trouble

"Any attempt to force the carrying of such debt burdens to the second and third generations is but an engraved invitation to further trouble.

"The second principle is that the debtor country shall be taxed to the limit while the debt remains, but in no event to a point where its economic structure collapses under the strain, and, further, that the nationals of the debtor country shall in no case have a lesser burden of taxation upon them than have the nationals of the creditor country—another principle the soundness of which cannot be questioned.

"The third principle is that with such taxes collected, payments therefrom shall be made to the creditor country to such an extent only as they can be made without disrupting international exchange and commerce. The soundness of this last is apparent on its face.

"These I regard as the fundamental principles of the Dawes plan, and all of the hundreds of pages of the so-called Dawes report are devoted to setting up the machinery by which these principles can be put into effect.

"If these principles are accepted as sound then they must also be sound principles by which the payment of the debts of allied countries to us shall be determined, and we would best apply such a yardstick as our measure, rather than attempt to make popular the slogan of 'every dollar to the last penny.' In the adjustment of our foreign relations, essential to the development of increased export and import trade, there can be no problem of greater importance than reaching a sound and final conclusion as to this irritating question of the debts of allied countries to ourselves."

First Democrat

Kleisthenes, an Athenian scholar and statesman, was the first Democrat really to raise his voice in the interest of the common people. This occurred in about 510 B. C. About eighty years before a spirit of revolt made itself felt in Attica, owing to heavy taxes and the arrogance of the nobles. Solon, another eminent statesman and lawmaker, was authorized at that time to take some steps to remedy a situation that was already feared by those in power.

Sprouting

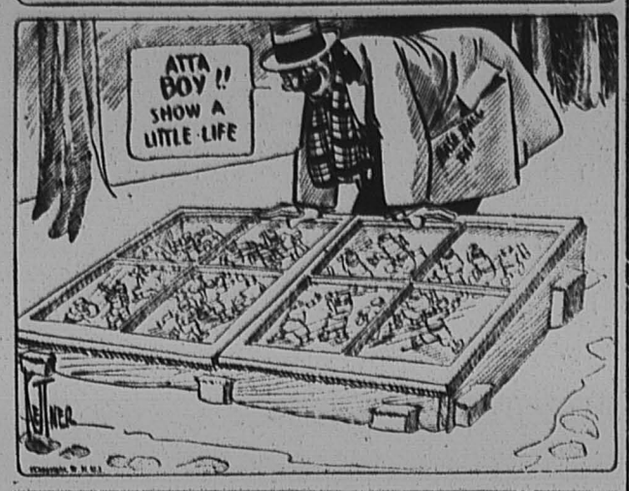

When the Business Started

No. 13—D. M. CLIFTON

D. M. Clifton came to Palmyra in the spring of 1889 at the age of 16, and has lived in this locality ever since. In the years 1890 and 1891 he served his apprenticeship with a Mr. Hardcastle as paperhanger and painter, his place of business being located in Philadelphia. For the next eight years Mr. Clifton did not follow the paperhanging trade, but in 1899 he again took up the work with Harry Klair, who conducted a wall paper business on West Broad street, Palmyra. He also worked for Mr. Stoy, who had a wall paper store both in Palmyra and Riverton, and on May 1st, 1901, Mr. Clifton saw the opportunity for a first class wall paper and window shade store in Riverton, and immediately took advantage of it by opening his present place of business at 504 Main street, where he has rounded out twenty-four years of practical service in the most satisfactory way of doing things that please. His first consideration is to have everything done exactly right. Mr. Clifton has also served in civic capacities as follows: for the past ten years a member of the Board of Education; an active fireman for twenty years; a member of the Board of Freeholders in 1917 and 1918; and numerous other positions within the Borough of Riverton. He is at present borough clerk.

New Rates of Postage

For the information of the public, our postmaster has made a compilation of the new rates of postage that are to take effect on April 15, in compliance with the provisions of the recent act of Congress. The rates are as follows:

First Class Mail Matter—Two cents each ounce or fraction thereof, the same as the present rate. Postal cards supplied by the government, 1c as now, but other post or postal cards, written or printed, 2 cents postage. Return government postal cards, same as single government cards. On other return post cards, the return postage need not be affixed.

Second class—Periodicals and newspapers. Postage paid by the publisher.

Third class.—Books, catalogues, bulbs, seeds, etc., 1c for each 2 oz; merchandise and other matter, 1½c for each 2 oz. up to 8 oz.

Fourth class.—Parcels weighing over 8 oz., except first and second class matter, are rated fourth class and the present zone rates apply with the addition of what is known as a "service charge" of 2c per parcel. Parcels may be marked "Special Handling," in which case there is a charge of 25c extra. Perishable articles may be forwarded and the charges collected at delivery.

Newspapers sent by other than the publisher, 2c each 2 oz. not to exceed 8 oz.; above 8 oz. the rate will be the same as parcels post.

Registry fee of 15c does not apply to foreign countries.

All fees must be affixed by the sender.

If the postmaster does not have sufficient postage for return card it will be signed by the addressee and then returned to the postmaster under separate cover and charges collected on delivery of the card. This applies to registered return fee of 3c.

Insurance fees are as follows, including third and fourth classes: 5c up to $5, 10c up to $50, 25c up to $100. Return receipts on all registered and insured articles, 3c extra stamps to be affixed.

Any article having special handling fee affixed shall be entitled to first-class delivery service and transportation, as on letters.

Manuscript, proofsheets and matter wholly in print, 1½ cents each 2 oz. Mimeograph matter presented at window, same rate as third and fourth class, provided they are of 20 pieces or more.

Special delivery charges.—Mail weighing less than 2 lbs.; 10c; more than 2 lbs. not more than 20c in addition to regular postage.

A Poem

As recited by former Judge Harold B. Wells, at Father-and-Son Banquets.

You're raising cotton and corn, you say,
As fine as the earth will grow.
You're raising cattle and hogs and sheep
That win wherever they go.

You're raising wheat that is hard to beat,
And I know you're coining the "mon";
But tell me this, O man of the soil,
How are you raising your son?

Do you take the time to talk with him
Of things that he ought to know,
Do you show him the good and bad of life,
And teach him the way to go?

Does he trust in you as a son should do?
Do you make him your friend or slave?
Will he stand some day with his fellow man,
Honest and strong and brave?

Cattle and corn and wheat and oats
Are things that it's well to grow;
And cattle and hogs and a bank account
Are good for a man, I know.

But the ribbons you take and the money you make
Will bring but a mite of joy
If you get to the top of the hill and find
You have made a scrub of your boy.

The man who gets most happiness out of his work is the one who hustles hardest.

Business prophets tell what is going to happen; business profits tell what has happened.

—Muncie Evening Press.

I. O. O. F. Presented with Flag

On the occasion of the annual radio dance and package party of Cinnaminson Lodge, last Friday evening, the Ladies Auxiliary furnished the surprise of the evening when they presented the lodge with a beautiful American flag. Mrs. A. M. Bowker made the presentation in a pretty speech, assuring the continued aid of the auxiliary in the noble work of the lodge. Brother Joseph Seel, N.G., in his speech of acceptance, stressed the unmeasurable good that the ladies have accomplished in their few short months of organization, and wished them success in all their undertakings.

Notwithstanding the adverse weather conditions, quite a number of the loyal friends and members of old Cinnaminson braved the elements to attend this annual good time.

The program of entertainment included vocal and instrumental numbers by such artists as the Misses Anna McConnell and Giberson, and Mr. Arthur Heiss, of Riverside. The concluding feature of the evening was a half hour musical treat by Billy Young, world's champion harmonica player, assisted by his family who rendered several vocal numbers. Brother Young and his family, who are known as the musical evangelists, will make their first appearance in Riverside on the occasion of Movie Nite, the benefit to be given by the Radio Club on April 16 at Fox Theatre. He will, on that occasion, present his full program in conjunction with the pictures.

On Sunday last Cinnaminson lodge conducted the afternoon services at Odd Fellows Home, Trenton, almost half a hundred members and friends attending. Russell Jermon and the male quartette of the Baptist Church, rendered several numbers, much to the pleasure of the inmates. Rev. Harry Saul, of the First Lutheran Church, officiated, and preached the sermon, which was on "Service," illustrating his address with appropriate stories.

Asbury Notes

Mr. and Mrs. Giberson, of Burlington, were visitors at the Asbury M. E. Church on Sunday.

Miss May Ward entertained on Sunday, John Hepbner, of near Moorestown, Mr. and Mrs. Augustus Wagner and grandson, Theodore Kessler, Jr., of near Maple Shade.

Miss Ada M. Southwick was a visitor at the home of her aunt, Mrs. Wallace M. Kleckner, of 302 West Broad street, Palmyra, last Tuesday.

Do not forget the re-organization of the Asbury M. E. Sunday School on Sunday.

Rev. and Mrs. George A. Palmer and three children, of Belleview avenue, East Riverton, moved near Darby, Pa., Wednesday of last week, where Mr. Palmer will have charge of a Unitarian Church. Mr. Palmer was a former pastor of Asbury M. E. Church. Mrs. Palmer will be remembered as Miss Rachel A. Stowe, a former member of the Sunshine class.

The Undenominational Bible Study Class which was held in the Christian Church at Bridgeboro, was well attended on Saturday evening, twenty-one persons being present. The lesson was in charge of John A. Dodd, elder of The Assembly, of Grant street, Camden. Everyone is invited to these classes on the last Saturday evening of each month. Those present from Asbury were Mr. and Mrs. Thornton Southwick, Misses Louisa, Ada and Helen Southwick.

Camp 23

Pinochle and quoits provided diversion for members of Camp 23, P. O. S. of A., after a snappy business session Monday night.

Quarter night closed nine months' operation of the new system of advanced dues and the financial officers consider it a marked success.

April 6 closes the pinochle tournament. Competition between high scores is keen and the final play will be worth while.

A class initiation will be the feature April 13 and members are requested to send in all outstanding applications on or before the sixth.

An old-fashioned spelling contest, with some cross words sprinkled in, is listed for April 20. Come out and see hod much you have forgotten.

Plans are under consideration for Americanization Day, April 27, and the thirty-second anniversary May 18.

Why miss any of it?

Publicity Committee.

Men respect you for things you stand for and despise you for the things you fall for.—Baltimore Sun.

THE QUESTION BOX

Main Street, Riverton—Who is going to fix up Main street, where it was widened? I mean the space between the new curb line and the sidewalk. In some places there was grass in this space. As things have been left the appearance is unsightly. Should the property owners be expected to fix this all up again, or will the borough do it? The property owners gave their ground for this improvement, and I think the borough should see that everything is put back as good as it was before.

Ans. Your question was referred to Mr. Lynch, chairman of the highway committee, who said that the space between the pavement and the curb will be graded and grass seed sown.

What Is a "Watt"

Spark, Delair—In electricity what is a watt and what is a kilowatt?

Ans. A watt in electricity is a unit of power, and a kilo-watt is 1,000 wats.

Heaviest Metal

Inquirer, Palmyra—Will you please answer in your questions which is the heaviest metal?

Ans. Platina is the heaviest metal with a specific gravity of 2,150 as compared with water at 100. Gold is next with 1,926.

The Earliest Easter

Bill, Delanco—What are the dates of the earliest and the latest Easter Sunday we have ever had?

Ans. The earliest Easter Sunday in the last two hundred years was March 22, 1818. The latest was April 25, 1886.

Pacific Ocean Deepest

Fish, Riverside—Which is the deepest ocean—the Atlantic, Pacific or the Indian ocean?

Ans. The Pacific. Its average depth is 12,960 feet. The Atlantic is 12,200 feet, and the Indian is 11,136 feet.

No Divorce Laws In S. C.

Unhappy, Cinnaminson—Will you kindly answer if there is any state in the Union that has no divorce law?

Ans. South Carolina has no divorce law, but marriages may be annulled by law in that state.

No National Holidays

Patriot, Palmyra—Is Decoration Day a national holiday?

Ans. There are no national Holidays. The Federation Decoration Day is May 30, and the Confederate Memorial Day is April 26, except for North and South Carolina, which is May 10.

MCMXXV

Stupid, Riverton—I want to ask you how to write 1,925 in Roman numerals?

Ans. MCMXXV.

Highest Building

Harry, Beverly—To settle a bet please will you state in the question column if the Metropolitan Life Insurance building in New York, with its 50 stories is the highest building in the world?

Ans. It is not. The Woolworth building in New York is the highest. It has 51 stories and is 85 feet higher than the Metropolitan building.

"Shallow Men Believe In Luck"

Sammie, Westfield—I was born on April 7, 1906. Will you tell me if that was an unlucky day? What day of the week was that, and what will I excel in when I grow older?

Ans. It is only the superstitious that believe in "lucky" and "unlucky" days. You were born on Saturday. You will probably excel in music. Persons born at this time are usually frivolous and seeking for "something better."

New Line of "Chatter"

Cynicus, Palmyra—What "line of talk" do the barbers have since the ladies have begun to patronize them?

Ans. They are learning to talk embroidery.

Victor Artists at Epworth Church

The Neopolitan Trio of Victor artists with Mr. Lapitino as harpist, will be the musical attraction at the Epworth Methodist Church Sunday evening. The musical program will be as follows: "Evening Chimes" by Heins, "Berceuse" by Godard, "Boat Song" by Lapitino, "Clanson Indue" by Pimski-Korsakow, "Serenade," "Melodia" by Gasteldon, and "The Palms" by Faure.

In the morning there will be special music in keeping with Palm Sunday. The pastor, the Rev. Fred B. Morley, will preach from the topic "Christ Triumphant."

The Church School will meet at 2.30. In the main school I. U. Kershner will give an address consisting of descriptive studies of the men associated with the arrest and crucifixion of Christ.

At the Epworth League devotional meeting at 6.45, Miss Beatrice Beckenbach will be the leader, and the topic will be "The Cost of Christ's Obedience." There will be special music by Mrs. Vanlecuwen and chorus. The business meeting and "April Fool Social" will be held April 2nd.

On Monday evening the Woman's Home Missionary Society will celebrate its second anniversary with a birthday party at the home of Mrs. C. W. Hassell. The study topic is, "Our Home Mission Field." Mrs. F. B. Morley will be in charge of the study program.

On Tuesday evening the official board will hold its regular monthly meeting.

Passion Week services will begin on Wednesday evening with "The Life of Christ" illustrated with Hoffman's pictures. On Thursday evening there will be a silent communion service. On Friday evening the pastor will speak on "The Crucifixion."

New Albany

Mrs. Isaac Perkins, of Riverton, was the guest on Wednesday of Mrs. Charles Hullings.

George Kelly, one of the old residents of this place, passed away Monday evening at his home. He suffered a stroke of paralysis. Funeral services were held on Thursday morning with interment in Wrightsville. Undertaker Elwood Belton, of Moorestown, had charge of the funeral.

In the battle of life we cannot hire a substitute.

Every man has within himself a vast amount of undiscovered possibilities.

ANNOUNCEMENT

On Monday, April 6th, we will open our
NEW OFFICE AND SHOW ROOM
in the

Home Builders' Exchange

309 East Broad Street, Palmyra
Phone, Riverton 234

SPECIAL
Shower Bath, $9.00
complete and installed—for April and May only

CLARENCE HUBBS

PLUMBING — HEATING — ROOFING
HOME OFFICE
627 Thomas Avenue, Riverton
Phone, Riverton 354-J
You have tried all others—why not try the best?

Announcement

It becomes quite imperative at this time to correct an impression given to some folks that all the real estate firms are charging 5% and 10% commission. Clients have come to us asking our charge in the sale of real estate.

Our charges are 3% commission on houses, and 5% on lots, farms and commercial estate.

We are, and will continue to charge old rate of commission, because it is our policy to be fair with both Buyer and Seller.

Should we charge 5% on a house, for instance, as some firms do, it is readily seen that the Buyer ultimately pays the 2% advance.

Let us show you an example. On a $10,000 house at 5% commission the commission would be $500, whereas our price is $300.

You can see right here why properties will be forced higher and the buyer must suffer.

Let us suggest that when considering the purchase or sale of Real Estate, that you inquire of your broker his rates of commission. We think 3% on houses and 5% on lots is sufficient to ask.

Lamon & Griscom

9 East Broad Street, Palmyra, N. J.

To Our Patrons:

Always ready to be of service day or night, week days and Sundays, our Sales and Service Station, commencing immediately will be open **seven (7)** days a week instead of week-days only. Increased business and patronage makes it necessary that we give Emergency Service on **Sundays.**

Do not hesitate to call on us day or night, weekday or **Sunday.** We thank you for your patronage and trust you will find our new **Sunday Emergency Service** convenient.

Palmyra Motor Co.

Telephone, Riverton 110 115-17 W. Broad St., Palmyra

KARL W. LATCH

REAL ESTATE
INSURANCE
708 Main St, Riverton
Conscientious Service Always—
All Ways

Your Life's Work is in Danger
unless you are insured
ALL KINDS OF INSURANCE
ARTHUR WINNER
909 Cinnaminson Avenue Palmyra
Telephone, Riverton 616-R

Supreme Quality Safety Ink

NON-FADING
NON-SPOILING
FREE-FLOWING
The New Era Office
Riverton

ADMINISTRATOR'S NOTICE
RULE TO BAR
Estate of William C. Stevens

Notice is hereby given that an order has been made by the Surrogate of the County of Burlington, bearing date on the sixth day of March, 1925, upon the application of the subscriber, administrator, requiring the creditors of William C. Stevens, deceased, late of the County of Burlington, to bring in their claims against the estate of said decedent under oath or affirmation on or before September 6th, 1925, or they will be debarred of any action therefore against the said administrator.

ROBERT S. SAVILLE,
Administrator.
WILLIAM D. LIPPINCOTT, Proctor.
Dated March 6, 1925.

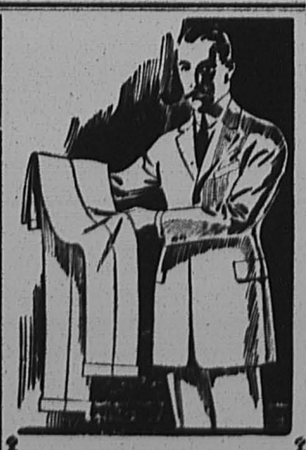

YOUR SUIT

will last longer and look much better if properly cleaned and pressed. We specialize in cleaning, dyeing, repairing, steam and hand pressing. Satisfaction guaranteed. Give us a trial and you will be pleased.

Orders called for and delivered.

J. L. YOUNG

Next to Movies Palmyra
Phone, Riverton 406-w

WILLIAM E. HOLLAND

Caterer
Rustic Lunch Room
604 Main St., Riverton
Phone 65-J

Philadelphia Market House

"The Ever-Bearing Garden"
Broad and Garfield Avenue, Palmyra, N. J.
Phone: Riverton 720 and 721 PROMPT FREE DELIVERY

Good No. 1 White Potatoes, ⅝ basket
Good No. 1 Redskin Potatoes, ⅝ basket **75c**

NEW POTATOES, medium size ¼ pk. 25c
large size, ¼ pk. 35c
TENDER STRING BEANS, green and butter qt. 25c
GOOD FRESH PEAS qt. 20c
¼ pk. 35c
NEW BEETS, nice and tender 3 bunches for 25c
JERSEY RHUBARB 3 bunches 25c
FRESH ASPARAGUS, white or green, Special, bunch 40c
SPINACH, good and clean basket 18c
APPLES, GREENINGS and BALDWINS ¼ pk. 25c
GOOD SWEET POTATOES ¼ pk. 30c
SEEDLESS ORANGES, sweet and juicy dozen 25c

Grapefruit 6 for 25c

Good, tender CELERY HEARTS large bunch 25c

Extra Large Bananas, doz. 30c, 35c 40c 25c

Desirable Real Estate

We wish to call your attention to the following Palmyra and Riverton listings:

624 Thomas Avenue	$10,000.00
602 Wasington Avenue	8,700.00
600 Washington Avenue	11,500.00
609 Lincoln Avenue	8,750.00
401 Midway	7,800.00
402 Seventh Street	7300.00
623 Elm Terrace	10,500.00
523 Vine Street	5800.00
731 Washington Avenue	5500.00
105 Morgan Avenue	8500.00
833 Highland Avenue	8300.00
910 Washington Avenue	7250.00
218 Linden Avenue	9500.00
801 Morgan Avenue	9600.00
629 Elm Terrace	10,000.00
N. W. Cor. 4th and Linden	10,000.00
718 Main Street	14,000.00
524 Main Street	9500.00

JOHN S. WARNER

REALTOR
520 Cinnaminson Avenue Palmyra
Phone, Riverton 619

Coal at Lower Prices



"Quality and Service" My Motto

ALL COAL SCREENED
FROM MY POCKET

H. B. WILLIAMS

Telephone, Riverton 231
PALMYRA, N. J.
Yards below Arch Street Station

FOR THE LAWN AND GARDEN
Manure by the Cartload, $6.50 Delivered
100-lb bag Pulverized Sheep MANURE, $3.00
Charles A. Green & Son, Inc.
Phone, Riverton 271-w WEST PALMYRA

Milady's Beauty Shoppe

306 BROAD STREET
RIVERTON, N. J.

Hair Dressing a Specialty
Scalp Treatment, Facial Massage
Hair Dyeing, Marcel Waving

Also residential calls by appointment
Phone, Riverton 725-w

Real Estate

Insurance of All Kinds
Conveyancing
Notary Public

A. E. PRICE
416 Lippincott Ave., Riverton
Phone 242-M

What I must do is all that concerns me, not what people think.
—Ralph Waldo Emerson

THE NEW ERA

BUY IT AT HOME

Vol. 36 No. 15 RIVERTON AND PALMYRA, NEW JERSEY, THURSDAY, APRIL 9, 1925 PRICE FIVE CENTS

CONTRACT PLAN FAVORED THO' IT COSTS MORE

County Engineer Says County Could Save $10,000 By Building Church Road With County Road Force, But Bids Will Be Asked Instead

At the meeting of the Burlington County Board of Freeholders at Mount Holly last Friday morning, three members, Wright, Lippincott and Director Rogers, stood out for building a five mile stretch of road by contract, while Director of Roads Stout and Freeholder Russ favored having the work done by the county road construction force, using county equipment.

Mr. Stout claimed that the work could be done in this way at a very considerable saving to the county.

Director Rogers stood out for the contract plan, saying that he had been informed that by this method a half mile more of road construction could be secured for the same price than under the county construction plan. This Mr. Stout vigorously denied. Freeholder Lippincott said that he had been informed by a "reputable contractor" that this work could be done for less than the county's estimated figures, but declined to say who the contractor was. Mr. Stout pointed out that this statement was ridiculous on its face, as no contractor could possibly supply equipment and do the work for less than the county could do it, owning its equipment and figuring no profit on the purchase of materials and the price of labor. Notwithstanding the fact that the road constructed between Brown's Mills and Pemberton two years ago by the county road department cost $3.15 per ton of material placed (or $3.55 per ton including use of equipment) while the contract work done at the same time cost $4.90 per ton of material placed, the Director of the Board Rogers and Messrs. Lippincott and Wright stood out for having the road under discussion (Church Road) constructed on the contract plan.

A letter was read from W. G. Sloan, State highway engineer, approving of the improvements to this road as outlined by the county road department.

Mr. Stout made a strenuous plea for the construction to be done by the county forces as it could be started at once, thereby saving the time that would be consumed in advertising for bids and making it possible to get the road completed before the opening of the trucking season.

Could Save 15% to 20%

Engineer Smith said, "There is no use kidding yourselves, that any contractor can build roads cheaper than the county, which already has its equipment. The county can do it for from 15% to 20% less than any contractor."

Mr. Stout pointed out that it would also provide employment for men living in the county. Mr. Stout also said that the state highway department had appropriated money for this work on the engineer's estimate of cost based on the supposition that the county road forces would do the work.

In order to expedite the construction of this road, Freeholder Russ offered a motion that the Board recess at the call of the chair to consider plans and specifications as soon as possible. His motion carried. The board was called in session Friday afternoon and a resolution passed to advertise for bids for this work.

A rather interesting side-light on this road discussion is given by the Mount Holly News which says this week.

"A bomb was placed under the plan of Road Director Stout and Road Supervisor MacFarland to use county labor and equipment in the construction of the Church road from Colestown to Evesboro when it was decided by three votes to ask for contractors' estimates on the work under plans and specifications that County Engineer Smith was ordered to prepare. The road officials mentioned were all set and ready to take the bit on this work, but something happened in a week, after the proposal looked like clear sailing, and for some reason it was felt that all this recent uproar about plans and specifications and getting bids might be continued a while longer. It applied to two departments of county business while the first excitement was on, and now it looks as though it is to be tried out on the road department to see how it works. There isn't anything like trying, especially when it takes the form of a boomerang."

Good Resolutions Vanish

The temptation to "boomerang" seems to be stronger than the fine slogan adopted by the Director of the Board when the hatchet was buried two weeks ago—"Now we'll all go to work."

Of course everybody knows that the "uproar about plans and specifications" was caused by the attempted evasion of the law by the head of the department of public buildings in attempting to have work done in excess of the $1000 limit, without advertising for bids as required by law.

The law expressly provides that road construction work can be done by the county road department.

This holding up of public improvements while the recalcitrant members play "boomerang" is of a piece with their effort a short time ago to have "plans and specifications" prepared for a few supplies for the county detective's office. It has even been suggested that the desires of the "reputable contractor" may have something to do with the pertinacity with which the triumvirate hold out for "doing it by contract."

Public Should Take a Hand

Auditor Fisher found a very effective means of dealing with some of the departments that submitted bills which he considered too high. He called together a committee of representative business men in the county to review the whole situation. While this committee passed the bills in question, at the same time their O. K. was accompanied by some observations which made it possible to secure adjustments on subsequent bills in these same departments without "kicking up a fuss." Perhaps it would have a salutary effect on the "boomerang brigade" if a few of the solid citizens of the county would drop in at the meetings of the freeholders occasionally and see them in action.

George M. Harris, coal dealer at Riverton, asked permission to run a siding for a coal yard at West Palmyra. Referred to the County engineer to report to the Board.

Contracts for repairing bridges at High Bridge, for $995 and Little Hawkin's Bridge, $998, were awarded to the Hill Construction Company.

There was a lengthy discussion as to the advisability of placing fire insurance on the new Hall of Records, Freeholder Russ maintaining that it was folly to construct a fire proof building and then insure it against fire. His motion that no insurance be placed on the building was lost.

The State Freeholders Association sent a communication giving the next date of meeting and took the occasion to say something nice about Charlie Stout, the new president of the Association. One paragraph said, "We made no mistake in electing Charlie Stout this year. He did wonderful work at Trenton and deserves every possible praise for his efforts."

Bills were ordered paid as follows:

Roads	$2,004.67
Bridges	1,488.80
Buildings	3,932.72
Public Affairs	2,609.11
Finance	1,933.34

After the business meeting the members of the Board were guests of Steward Worrell at the almshouse, at New Lisbon.

The purpose of their visit was to look over the situation in connection with the proposal to use a wing on the main building for a hospital instead of the building now utilized for that purpose. It is said that Mr. Worrell favors the change because it will put the entire almshouse family under one roof and will facilitate the care of the inmates.

TWILIGHT GAMES SOON

Artisans and Post Rodgers to Clash In Opening Tilt

The Twin City Twilight Baseball League is all set for the opening game between the Artisans and Legion Monday, May 4th, at 6.30 p. m. You will soon have to follow the crowd down Broad street to "Razzberry Park" after your evening meal. The old familiar strain, "Play Ball" will sound good to a lot.

The League this year consists of the Lutherans, Artisans, Legion, Methodists, Baptists and Field Club. The latter two teams are now in the midst and taking the nines altogether they represent the strongest organization lined up since the origin of the league three years ago.

Each organization is positive its team is going to win the championship, so you can be assured they mean to play some real good baseball and the lovers of the sport who sit on their porch in the evening when the games are going on instead of being down at the ball grounds rooting for their favorite team, are going to miss a whole lot.

Jim Rapp, manager of the Artisans, says his team is going to win hands down; Joe Stack, for the Legion, can't be bluffed like that and is banking his hopes on the ancient and honorable Tony Boehm; Sammy Rogers, for the Lutherans, has nothing to say, but putting on practically the same team that has won two championships speaks for itself; Len Baker's Methodist team is going to be heard from before the season is over. His boys were up there fighting all the time last year (ask Jim Rapp, he knows) and you can bet they are going to be reckoned with this year.

So far, we haven't been able to get much of a line on the Baptist and Field Club aggregations, but from all reports they are going to be in the running. Les Reeves will be pilot of the Baptist Team and the Field Club has nominated old reliable Tommy Schwink to look after the affairs of the second team.

Remember the date of the opening game—Monday, May 4th, at 6.30 p. m.

Help the Little Ones

April 23rd is the Burlington County Children's Home Annual Donation Day and it is hoped that Riverton citizens will on or before that day give liberal assistance to this worthy charity. For several years past our community has been woefully lacking in giving support to the institution. In 1924 practically every town in the county was well represented with a generous list of subscribers, but in all of Palmyra and Riverton there was only one contributor. This year quite a number of people in Riverton have already subscribed and it is believed that the response will well exceed the $500 goal which has been set.

Mrs. H. F. Jones, of 801 Thomas avenue, will gladly receive contributions of money or food supplies.

The unfortunate "little tots" need your help—do what you can for them.

Burlington Co. Tuberculosis League Elects Officers

The annual meeting of the Burlington County Tuberculosis League was held at the office in Burlington on April 1, Dr. Newcomb presiding.

Ernest D. Easton, executive secretary of New Jersey Tuberculosis League, addressed the meeting, commending the League for the program carried out in the past year and emphasized the importance of the continuance of the work of case finding and all means of preventive work especially that among children.

The following officers were elected: president, Dr. Marcus W. Newcomb, Browns Mills; first vice president, Miss Martha McI. Biddle, Riverton; second vice president, Mrs. John W. Davis, Edgewater Park; third vice president, Miss Helen N. Henderson, Jobstown; secretary, Mrs. George Hobbs, Florence; assistant secretary, Mrs. Charles D. Gauntt, Hainesport; treasurer, W. Edward Ridgway, Burlington.

VOCATIONAL SCHOOL

County Supervisors Propose That One Be Started in Burlington County

At the meeting of the Riverton Board of Education Monday night, Miss Hannah H. Chew, supervising principal, reported that health conditions in the school had greatly improved during the month, showing a gain of 5% in attendance over February.

Miss Cunningham, one of the teachers, has returned to duty after an absence of three months owing to illness.

Joseph Letherbury, janitor, resumed his work on Tuesday morning of this week, after being out for a month also owing to illness.

Miss Chew reported that the county spelling bee will be held in Mount Holly on Saturday, May 2nd, and that a contestant is being prepared to represent the Riverton school.

Miss Chew further reported that she attended a meeting of county supervisors in Burlington on March 19th, at which time a committee was appointed to investigate and take steps toward establishing a vocational school in Burlington county.

At this meeting Louis J. Kaser, county superintendent urged a uniform calender of school days and holidays in all the schools of the county.

It was suggested that school be held on Columbus Day, Armistice Day and Lincoln's and Washington's Birthdays, and these four days grouped with Good Friday to make a full week's vacation preceding Easter.

Miss Estelle Negus was elected teacher for the balance of the year to take the place of Mrs. Sheridan, resigned.

It was decided to hold the annual Field Day on Thursday, May 21st at five o'clock in the afternoon.

It was reported that a second grade pupil had bought cigarettes in a Palmyra drug store and the matter was referred to George H. Baker, chairman of the dicipline committee.

TRYOUT FOR PLAYERS

Riverton Aggregation Made Fine Showing Last Saturday

Manager Clarence Hubbs had his Riverton aspirants of diamond honors at work for their initial baseball practice at the Memorial Park Saturday afternoon.

Nothing as yet can be determined as to what the thirty candidates will do this season, but the pep and spirit was there and every man went at his work whole-heartedly.

The two Zisak brothers displayed some promising work with Ed shining on the mound and Francis stopping 'em gracefully at the hot corner. "Franc" is going to put up a bitter fight for the third base position.

As to the work on the mound, Captain Pat Steedle has signed up Herbert, the sweet little southpaw who established a good record with Riverton last season, to twirl regularly.

It will be impossible to play all of the candidates in the big Saturday games, so the management has announced that those who do not land varsity berths will be given an opportunity to represent Riverton on the diamond Monday evenings in twilight games.

During the past week the Riverton Athletic Association has written to many of its friends asking for financial support. So far the returns show a spirit of hearty cooperation from the fans and the money will be used to equip the big team and also to start and uniform a junior Riverton A. A. team, composed of 5 and 16-year old youngsters, who must be developed to fill the shoes of the present players.

Everybody is asked to get behind the association and send their checks to any of the officers promptly.

"TURN TO THE RIGHT"

P. H. S. Juniors Enter Dramatic Field With Three-Act Play

Now that the excitement and interest aroused by the recent Senior Class play has subsided, there remains, last but not least, a three-act comedy, entitled "Turn to the Right," which will be presented May 1 and 2 in the Palmyra High School auditorium by the Junior Class.

Due to the quality of the play and the natural talent of the student actors and actresses, the play promises to be a great success.

As has been the custom, the money obtained from this play will be used to help finance the expected trip to Washington next May.

CHAMBER OF COMMERCE

Mayor Weart Will Explain Proposed Bond Issue for Borough Improvements

At the meeting of the Palmyra Chamber of Commerce next Tuesday evening in Society Hall, Mayor James T. Weart will speak on the proposed municipal improvements for which a bond issue of $75,000 is contemplated.

These improvements include the borough's share of the new West Broad street pavement, the Boulevard drain and new crosswalks and curbs in various parts of town.

Councilman Randel will also speak on garbage and ash collection, explaining how the system is working now and how it is proposed to collect ashes next winter.

The Chamber proposes to make such talks as these a regular feature of its program in the future, so that all citizens who are interested in the welfare of Palmyra will have an opportunity to gain first-hand information from the borough officials concerning the work and problems of town government.

This plan is expected to promote a healthy spirit of interest and cooperation between the citizens and borough officials.

High School Benefit

The Palmyra High School Athletic Association is giving a "movie" benefit at the Broadway Palace Theatre this Thursday evening. The receipts will go toward the work of the track and baseball teams.

Send The New Era to a friend

HELD ON SERIOUS CHARGE

Riverside Youths Accused by Young Girl, Held Without Bail

Two Riverside brothers, Albert Yansick, 21 years old, and George Yansick, 17 years old, are being held without bail on serious charges preferred by Evelyn VanDeever, 14-year old niece of Mr. and Mrs. W. John Barkel, of East Charles street, Palmyra. Elizabeth Dreier, 16 years old, of Pear street, is being held as a witness.

Saturday night the two girls left their respective homes on pretense of one going to the play at the high school and the other to a girls' club meeting. About 7.30 they met the two youths, who were driving a sedan, and rode around this part of the country until 11.30 when they returned to Palmyra.

According to the testimony, the Dreier girl became suspicious shortly after the party had parked on Cinnaminson avenue and went to her home.

After 12 o'clock the uncle, with whom Evelyn, who is an orphan, resides, became alarmed at her absence and reported it to Chief of Police C. Morris Beck. Officer Joseph Rodgers was assigned to the case and had finished his investigations and was about to start a search for the girl when she returned home.

After being questioned by the police and her relatives, the girl was taken to a local doctor for examination Sunday morning. Shortly afterward warrants were issued by Justice of the Peace William L. Fichter, and Chief of Police Beck arrested the two youths at Riverside.

They were held in the Palmyra lockup Sunday night and taken Monday to Mount Holly jail. The case was slated to go before Judge Slaughter Thursday.

If convicted, Albert faces a term in the state prison. The younger brother is being held as an accessory to the crime. He is charged with holding the door of the car when Evelyn tried to escape, and having made no attempt to assist the girl when she was mistreated and threatened by his brother.

County detectives and Chief Beck cross-examined the girls and took their statements Monday afternoon. Both attend the Palmyra schools.

Women's Bowling Teams Saturday, April 4, at Riverton Country Club

Penn Mutual			
Miss Smith	63	77	91
Miss Beanan	67	73	107
Miss Gebert	65	82	64
Miss Kurtz	94	64	101
Miss Long	73	97	70
	362	393	433
Riverton			
Mrs. H. Taylor	133	—	—
Mrs. Dixon Taylor	—	109	153
Miss Miller	150	126	119
Mrs. H. S. Coe	110	176	116
Miss M. Soc	144	138	201
Mrs. O. Mattis	139	149	169
	676	698	758

Statement by Col. Austen Colgate

"I am not a candidate for Governor and have no intention of becoming one. I am especially gratified to lend my full support to the candidacy of Senator Arthur Whitney who is well qualified by reason of his nine years of experience as a legislator and his intimate knowledge of the affairs of our state to occupy the high honor of chief executive.

"I am taking this occasion to ask all my friends to vote for Senator Whitney at the forthcoming primary election. I have assured Mr. Whitney of my wholehearted co-operation and assistance in his campaign not only because he is a close personal friend of mine but because I know he is in every way thoroughly equipped and fitted for the office. We need him and men of his type in active public life.

"If we are to use the direct primary, everyone should be allowed the privilege of voting for the candidate he thinks best suited for the office and the vote should be open and without dictation."

(Signed) AUSTEN COLGATE.

P. O. S. of A.

District President Canning and County Secretary George W. Mason, of Camden County, visited Camp 23, P. O. S. of A. Monday night and gave some valuable information as to the manner in which the work has been systemized in their district. The result of careful planning and tireless effort is reflected in an increased interest in municipal and school affairs and in a steadily mounting list of new members.

In a circular letter to all camps State President Jamieson urges an active celebration of Americanization Day, April 27th.

Camp 23 is planning to take part in the community celebration. A large class initiation is booked for April 13th, and the degree team is primed for some good work.

Plans for marking the thirty-second anniversary are under way and an attempt will be made to furnish "the best ever."

An event of interest to the schools is scheduled for Memorial Day and a special committee will give details later.

As previously remarked "why miss any of it"?

Laws of 1925 Legislature

A handy pamphlet entitled "Descriptive List of Laws and Joint Resolutions Enacted by the Session of the Legislature of 1925," compiled by John P. Dullard, State Librarian, has been published by the Legislative Reference Bureau of the New Jersey State Library. In addition to the bill and chapter number and the name of the introducer, there is a comprehensive synopsis of each measure.

This Descriptive List will be sent free upon application to the State Library.

All-American Club

The Palmyra All-American Club gave its first party at the home of Wilbur Fry, Morgan avenue, Saturday night. Everybody had a thoroughly enjoyable time and the members are planning more activities for the near future.

Publicity Committee.

AMERICANIZATION DAY

Community Meeting to Be Held in High School Auditorium April 27th, 1925

Observance of this day, the birthday of Ulysses S. Grant, General and President of the United States, was suggested several years ago by the Veterans of Foreign Wars, to offset the May 1 holiday of the European Reds and Radical Communists.

Many patriotic organizations in all parts of the country are actively supporting the movement and it bids fair to become an event of nation-wide interest.

Due to our lack of a restrictive immigration policy between the years 1870-1920 we received from Europe and Asia a type of immigrants which has consistently refused to assimilate with our ideals and institutions and which through segregation into native colonies and blocs presents to us a most perplexing problem.

These alien colonies support 162 daily newspapers, 876 weekly and semi-weekly papers, 260 monthly and semi-monthly papers, 155 religious publications, all of which are printed in foreign languages influencing the thought and action of 23 millions of people.

Our burden of taxation is increased through the fact that from 25 to 55% of the population of jails, insane asylums, almshouses and other penal, charitable and correctional institutions are aliens or foreign-born or of one or both foreign born parents.

In order to attain the ideal of One Flag, One Country, One Language, it is apparent we must educate the alien or the alien will Europeanize America.

Considering the matter an educational problem of the utmost importance our Board of Education has tendered the use of the High School Auditorium for a community meeting at which some phases of the question will be discussed and our privileges with their attendant responsibilities outlined. Mayor Weart has consented to act as chairman and a program of interest awaits the audience.

Publicity Committee.

SENIOR PLAY IS BIG SUCCESS

Big Audiences Witness Production of "The Spell of the Image"

As President Coolidge puts it the members of the '25 class of Palmyra High are now "experiencing the thrills that come once in a lifetime." Last Friday and Saturday nights the class presented the annual senior play to packed houses and now the coming graduates are waiting for final exams, the greatly anticipated trip to Washington, Class Day and Commencement.

The play, which was staged in the High School auditorium, made a big hit both nights when presented to large and enthusiastic audiences composed of relatives and friends of the students.

The production consisted of a prologue and a three-act comedy, "The Spell of the Image," by Lindsey Barbee. The cast of the prologue was as follows:

The Host, Robert Baxter; Phyllis Castleman, his daughter, Flora M. Davis; Lord Burleigh, Howard Stackhouse; The Hostess, Edith Ward; A Serving Maid, Mildred Siebke; Dancers, Elmyra W. Winn, Edna K. Tees, Adelaide Van Steenberg, Elizabeth Deacon, Mildred Denneler; Helen R. Lewin, Howard Stackhouse, James Crawford, Harris Sacks, George Graham, David Middleton, Julius Giammaria; Guests, Anna E. Seither, Anthony Renshaw, Rupert Huntly, Laura M. Ellis, James B. Burr; Gypsy, Marion Furman.

The scene for the prologue was laid in the Castleman home during the Revolutionary period.

Winsome Ruth Neville, who played the part of Kitty Aldrich, a secretly romantic miss whose dreams of romance finally are realized, charmed the audience with clever acting and her winning ways.

Another hit of the show was the acting of Alma G. Shipps, as Belinda, a humorous, clumsy, but exceedingly romantic domestic. In giving a versatile air to the production, Alice Hardeker admirably filled the role of Mrs. Breckinridge, "Aunt Alice," a dignified and cultured aunt on the Castleman side.

The parts of Phyllis Castleman Aldrich, a young lady of modern tendencies, and her closest friend, Carolyn Alexander, who seemed to have identical ideas and ideals, were well acted by Flora M. Davis and Elizabeth C. Becton.

C. Harold Wood and T. Richard Moore, won honors as MacDonald Dunbar, young millionaire owner of the Clarion, the town newspaper, and John Harlan, his friend and lawyer.

Georgine Smith cleverly impersonated Mrs. Van Alstyne, an aunt on the Aldrich side with lots of wealth but not the ancestors. Edgar W. Miller was roundly applauded playing Terrence Donovan, Kitty's "Adventure," a rising young electrical engineer, and the humorous part of Ted, the office boy, was cleverly presented by Benjamin Lichtenthal.

Much of the real acting was done by Mildred MacFarlane as Fredricka Farr, a reporter who was most thoughtful of her own interests and financial outcome and Henry Carter, an unscrupulous political candidate, as played by George T. Becton. Harold V. Odgers played Burton Mathews, business and advertising manager of the Clarion.

Excellent music was furnished by the Palmyra High School orchestra.

The receipts of the show will go toward financing the senior class trip to Washington, D. C., before graduation.

The juniors, under the direction of Mrs. A. B. Luckey, a member of the faculty, are diligently rehearsing for their class play which will be presented in auditorium May 1 and 2. It is a comedy entitled "Turn to the Right."

Membership Campaign Launched with Enthusiasm by Y. W.

The response all over the county to the appeal of membership week has been most enthusiastic. The drive under the leadership of Mrs. Marcus Newcomb, ably aided by leaders in each town, is rapidly sweeping on to success. Mrs. Alexander Wood is the leader in Riverton District.

PROHIBITION AGENTS MAKE ANOTHER "FIND"

Had Been Under Suspicion, But Evidence Was Hard to Get. County Detectives and Chief Beck Find Gallon of Hooch at "John's" Place

The home of John Mento, Broad and Delaware avenue, Palmyra, was raided by Chief of Police Beck and County Detectives King and Carabine Saturday evening and a gallon of moonshine was confiscated.

Mento's place, commonly known as "John's," has been the subject of complaint for two or three years past and the authorities have been endeavoring to get evidence against him for months, but found it difficult.

It was difficult even this time. An agent made a "buy" three weeks ago. He bought a drink and also a bottle of liquor, but John and his friends became suspicious and took the bottle away from him before he was able to leave the place, according to his story.

Evidently some of John's friends shadowed this agent to see where he went and when it was discovered he had travelled direct to the police station, every bootlegging point in Palmyra closed up for some time.

Quite a comprehensive spy system apparently is maintained by local anti-Volsteaders.

But Chief Beck and the County officers bided their time and last Saturday night decided it was the hour to strike. They descended on John's place and began to hunt for the liquor which they were positive would be found there.

For a time it seemed that all their well-laid plans would go awry. Searching the house high and low, they could not discover a drop of the tangle-foot. But Chief Beck noticed that John seemed to get on tenter-hooks every time the officers approached the kitchen, so he made up his mind to use a fine-comb in the culinary department.

At last his intuition was rewarded. Demurely resting among a bunch of other more or less highly polished pots and pans was one vessel with a closely-fitting lid, which when lifted, allowed a tell-tale odor to escape, and revealed quite a quantity of suspicious-looking liquid.

So the evidence apparently has at last been gained against "John's place" and, if the officer's predictions are carried out and the courts act in conformity with the legend of "Jersey Justice," a number of worried wives who have been complaining about the corner of Broad and Delaware will have one less joint to drag their husbands from.

To make a full week, or perhaps to prevent a number of other folks from having a "full" week, the Chief nabbed a truck loaded with denatured alcohol on Broad street last Thursday.

It Is Springtime—Open Your Eyes

Nature is opening her "old kit bag" again, and as usual is displaying some old beauties, that are new, fresh and delightful, with every return of "the year's childhood." Buds are swelling; the green of the young grass is giving a distinctive character to the lawns. Even the weeds are full of a beauty that is all their own. Stoop down and pull up one, at your feet. No: that isn't a weed, it is a flower of wondrous beauty—it is sui generis—perfect in form and of remarkable construction. Leontodon—the Lion's tooth or Dandelion—is not an uninteresting weed, but is worthy of your careful study. Pull off the green covering of the bud: now move some of those sharp-pointed yellow leaves the subdivided corolla—downward, toward the stem and note how thickly they are set. Had you left this flower to develop you would have seen that the green outside leaves of the bud re-enfold these bright yellow ones, after giving about two days of sunlight, after which this numerous-pointed, yellow corolla each feeds a stamen, providing a white feathery ball, to which is attached a seed. When the green leaves open a second time and the warmth of the sunshine loosens the seed, as the wind touches it, or they are in any way disturbed, the parent stem releases them and they float away like tiny balloons, sometimes high in the air, and often to great distances. That is the way nature provides for a new crop of these "stars of yellow in a sea of green," as they seem to be, as you see them on the lawn. It is one of the most prolific of plants, and the study of the growth, from the germination of the seed, to the developed, producing "weed," is a most attractive pastime.

The trees, shrubs and grass, the soil and stones, the bricks in chimneys and the rails of the car-tracks, all have histories that are as interesting as they are hidden. Do not pass these things unnoticed. Study them, make them give up their secrets. It will wondrously enrich your mind, and make you an enjoyable companion, and a more useful citizen. An alert, open-eyed, eager personality with real information in a well-stored mind, is a blessing in any community. Begin now, and be one of them, here in Riverton.

A. G. MORSE.

Needlework Guild of America

The fortieth annual meeting of the presidents of the branches of the Needlework Guild of America will be held on Thursday, April 30th and Friday and Saturday, May 1st and 2nd, at the Bellevue-Stratford Hotel, Philadelphia.

Meetings open at 10.30 a. m. and 2 p. m. All sessions open to the public, excepting Thursday morning, which is a business meeting only, and reserved for officers and delegates.

This Guild meets in Philadelphia every two years and the sessions are particularly interesting.

Reports come from all over the country and many valuable hints and ideas are given for this wonderful charity.

The Riverton branch has forty directors, many of whom would be interested, and it is the hope of the president that as many as possible can attend one or more of the sessions.

The War Relief Department reports on Friday and the Junior Department on Saturday morning.

MRS. ROBERT BIDDLE,
President Riverton Branch.

Hopeless Case

"B-e-d, spells bed," said the teacher for the twentieth time to her backward pupil. "Now do you understand, Tommy?"

"Yes," said Tommy glibly.

"Well, c-a-t spells cat, d-o-g spells dog and b-e-d spells—what did I tell you b-e-d spells?

"I — I've forgot, mam," whispered Tommy, contritely.

"What, you don't know what b-e-d spells after all I've told you?"

Tommy shook his head.

"Well, once more, b-e-d spells what you sleep in. Now, what do you sleep in?"

"My shirt."

Sooner or later we all receive from Experience at least one complimentary ticket to that celebrated lecture, "Foolish Mistakes."—Uncle Philander

Easter Cake Sale

St. Agnes Guild of Christ Church, Palmyra, will hold an Easter sale of cakes, bread and pie Saturday afternoon, April 11, at Broad and Garfield avenue.—Advertisement.

TRIANGULAR MEET FOR P.H.S.

Track Team to Compete with Camden and Collingswood on May 27

Coach Boots Lever, of the Palmyra High School track team announces he has signed a contract for a triangular meet with Camden and Collingswood Highs to be held in Collingswood Wednesday afternoon, May 27.

This will be the first triangular high school meet to be held in this section of the State and is a big boost for school boy athletics. In taking steps in this direction, the local institution shows a rapid advancement in sport under the leadership of Lever, and is many strides ahead of much larger schools.

Each team is to be taxed, according to present plans, and the sum realized will go toward the purchase of a team prize.

In discussing the project which was created, much favorable comment throughout sports circles, Lever said "I think the mere fact that Palmyra is taking part in a new idea to further sports is reason enough that those who compete will be rewarded, at least in seeing that the town is in back of them to the extent of going over to watch them in action."

Lever has also signed up for a dual meet with Atlantic City High to be held May 9th on the new stadium track at the shore.

The track team has put Palmyra on the map. It is not only known throughout New Jersey as the State champion, but all over this section of the country. Every high school team is judged by its time and showing compared with the local boys. The mere fact that Camden High, a much larger institution, placed second to Lever's proteges, has given the Purple and Gold sprinters confidence and a feeling that they are "good."

Lever has done more than his share, merely for the love of the sport and a feeling of community spirit, and it is up to the rest to support Lever and the boys to the nth degree.

MEN'S CLUB MEETING

Cast Iron Pipe Man, "Mother Moore" and Musician on Program

An illustrated talk on "The Manufacture of Cast Iron Pipe with Centrifugal Force" will be the feature at the meeting of the Men's Club of Christ Church, Palmyra, to be held in the parish house Monday evening, April 20th.

In addition to this treat, Mrs. Caroline A. Moore, better known as "Mother Moore," of League Island, will be present. She will bring with her Mr. Davis, an artist who can make music on army tin cups, frying pans, cigar boxes and other unusual articles.

He has entertained thousands at camps both during and since the war.

Members are urged to keep the date in mind and turn out 100% strong.

Directors Re-elected

The annual meeting of the stockholders of Public Service Corporation of New Jersey and underlying companies was held on April 6. These five directors whose terms had expired were re-elected for three years: Frank Bergen, Walton Clark, Usal H. McCarter, William H. Speer and Percy S. Young. Samuel T. Bodine, of Philadelphia, was added to the directorate, being elected for three years.

The directors of the underlying companies were re-elected.

Potatoes

It took more than a hundred years to discover that potatoes were good to eat.

In 1728 when an attempt was made to introduce potatoes into Scotland, they were denounced on two contradictory counts. One was that they were not mentioned in the Bible, and therefore, not fit food for Christians. The other was that they were the forbidden fruit, which caused the fall of Adam and Eve. Potatoes also were believed to cause leprosy and fever.

Windmills Passing

As the windmills of Holland are fast passing away no new ones are being built. They were intricate wooden machines and the art of making them is being lost. A windmill costing $10,000 develops 11 horsepower, and the wind blows with sufficient strength only 1440 hours a year. Electric motors are supplanting windmills.

NASH

Nash Leads the World in Motor Car Value

Advanced Six
Victoria
Four Passengers
$2090
f. o. b. Factory



YOU ARE BEHIND THE TIMES WITHOUT 4-WHEEL BRAKES

A Notably Handsome Enclosed Car

S-T-R-I-K-I-N-G! This Victoria model, on a 127-inch wheelbase, is long and low; with rolling, sweeping fenders; low-curving roof; wide, black beveled body beading and a gracefully dipping rear deck. *F-I-T-T-I-N-G-S!* You'll find a silver-finished vanity case patterned in the beautiful Old Empire design. There are reading lights, too. Upholstery is of mohair velvet. *B-A-G-G-A-G-E!* Behind the driver's seat is a large chamber for packages and in the rear deck is another spacious compartment. *S-E-C-U-R-I-T-Y!* At all times your control of the car is positive because of the special Nash-design 4-wheel brakes fully equalized to all 4 wheels. They are included in the price along with full balloon tires and 5 disc wheels.

SPECIAL SIX SERIES—ADVANCED SIX SERIES

Models range from $1095 to $2290, f. o. b. factory

REIN MOTOR CO., Riverside

Sales Phone 131 — Service Phone 25-J

Capital $100,000.00 — **Surplus and Profits** $132,000.00

Your Wife's Income

Seven months ago a man died leaving his wife $50,000 in good securities yielding $2,750 a year—about $55 a week.

Acting on a friend's advice she sold some of her bonds to buy speculative stock and lost thereby $10,000 of her principal and $550 a year of her income. Now she has to manage on $42.30 a week.

If you'll make a will and name this company your executor or trustee it will keep your estate intact, and possibly increase its value and thereby your wife's income.

CINNAMINSON BANK AND TRUST COMPANY

RIVERTON, N. J.

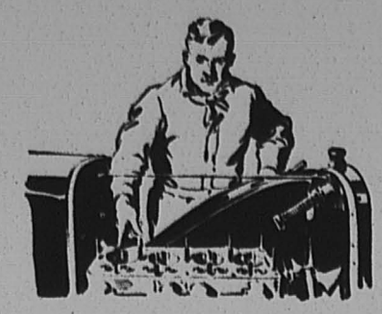

We Know Engines

When your engine isn't working just as you think it should, drive in and let us look it over. It may need the carbon removed, or it may be only a minor adjustment. We will fix it quickly and at a reasonable cost.

Clinton B. Woolston

Star and Durant Sales and Service

Broad and Main Streets — Riverton

Telephone 460

S. G. SNELSON

Riverton, Palmyra, Delair and Philadelphia

Express

MOVING
and Local and Long Distance
HAULING

Palmyra Office
506 Cinnaminson Avenue
Telephone, Riverton 104

Philadelphia Offices
307 Market Street
Bell Phone, Market 1005
54 N. Front Street
Bell Phone, Market 1945

Your Neighbor Buys

COAL

FROM

Geo. M. Harris & Sons

THERE'S A REASON

Yards, Burlington Pike at Pensauken Creek

Phones, 240, Evening 333



PUBLIC SERVICE Men *and* Women

The Lineman

The PUBLIC SERVICE Lineman has, in his job of providing electric service for New Jersey people, strung enough wire to more than girdle the earth at the equator.

He has created a transmission and distribution system which supplies electricity to more than 230 New Jersey municipalities for use in more than 500,000 homes and factories.

And he is still at it. Constantly lines are being extended, new circuits added, more conduit built, heavier cable strung to meet new demands. In the last five years more than 7,000 miles of wire has been strung, more than 100 miles of transmission line constructed and more than twenty miles of conduit laid.

When you see a PUBLIC SERVICE Lineman at work, equipped with climbing spurs, rubber gloves and safety belt, it means more electric service for New Jersey people.

SUPPLEE ICE CREAM

One Organization Behind Both

There is no richer, fresher, purer "A" milk served in this town than SUPPLEE-WILLS-JONES GOLD MEDAL "A" MILK

The same organization which provides you with delicious SUPPLEE ICE CREAM guarantees the high quality and purity of Gold Medal Milk.

Every known safeguard is taken to bring Gold Medal Milk to you absolutely pure.

SUPPLEE-WILLS-JONES

Pasteurized Milk is Safe



Fine Watch and Clock Repairing

Silverware, Jewelry, Clocks, Watches, etc.

W. L. BERRY
22
South Second Street
Philadelphia

NOTICE

Telephone Subscribers

The new method of rendering telephone bills is now in effect.

Be sure to read the notice which you will receive with your next bill.

THE DELAWARE & ATLANTIC TELEGRAPH & TELEPHONE CO.

John A. Roebling's Sons Company

POULTRY NETTING

WIRE ROPE — WIRE STRAND

FENCE WIRE — TELEPHONE WIRE

VEGETABLE STAKES

FLOWER STAKES

WIRE CLOTH FOR WINDOW SCREENS

ELECTRICAL WIRES FOR HOUSE WIRING

Trenton and Roebling, N. J.



Buttermilk
Baby Chick Food
Feed O-D-O Now!
Pays You Bigger Quicker Profits
We Blend to Young Chicks
Starts Them RIGHT
Keeps Them WELL
Makes Them GROW
O-D-O is just what your chicks want and needs—and what they get. Packed in 5, 10, 25, 50 and 100 lbs.
At Your Dealer's
Mfd by TAYLOR BROS
Peanut and Starting Mfrs.
Camden, N. J.

Buick — Buick

WHY THERE ARE MORE THAN A MILLION

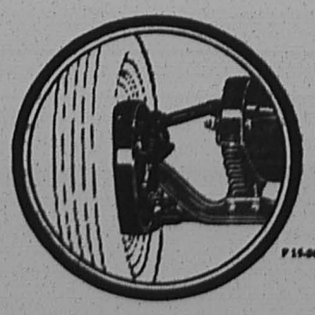

Buick Four-Wheel Brakes

Of the more than a million Buicks in use today, the last 350,000 built have Buick *mechanical* 4-wheel brakes. On these 350,000, Buick 4-wheel brakes have proved their increased control and safety by faultless operation through nearly two years, in every extreme of weather.

MOORESTOWN MOTOR CO.

MOORESTOWN, N. J.

When better automobiles are built, Buick will build them

AMERICA'S GREATEST FAMILY RESORT

OCEAN CITY, N. J.

Have you thought of summering at Ocean City?

OUR RENTAL DEPT. IS AT YOUR SERVICE

If you want to buy, our selected list of choice apartments, cottages and bungalows will interest you. For further information

ARTHUR M. DeMARIS

813 Central Ave.—Phone 680 — Ocean City, N. J.

Paperhanging

SILAS J. CODDINGTON ESTATE

Paperhanging, Painting and Interior Decorating

519 Howard Street, Riverton

Phone, Riverton 501-w

Established June 1, 1878

PALMYRA JEWELRY SHOP
J. ROTHBAUM
201 East Broad Street



Swiss Wrist Watches, French, Grandfather and Chime Clocks Repaired

"Say It With Flowers"

Fresh Cut Flowers

We specialize in Funeral Designs

EDWIN A. PARKER

602 Parry Avenue — Palmyra

Open daily and evenings

Telephone Riverton 220-w

ESTABLISHED 1865

BIOREN & CO.

BANKERS

410 CHESTNUT STREET, PHILADELPHIA

INVESTMENT SECURITIES

MEMBERS PHILADELPHIA AND NEW YORK STOCK EXCHANGES

Tin and Sheet Metal Work

ASBESTOS ROOFS

a specialty

Satisfaction Guaranteed

THOMAS J. FORD

715 Cinnaminson St., Riverton

Phone, Riverton 139-w

2-26-3m

AT YOUR SERVICE

Charles W. McCardell

TAXI

Telephone: Day 28

Day and Night: 608-J

TRUNKS CALLED FOR AND DELIVERED

Good Building Blocks

made by

Charles A. Green & Son, Inc.

Hylton Road and Pensauken Creek

WEST PALMYRA, N. J.

Telephone, Riverton 271-w

THE NEW ERA

Published every Thursday at 607 Main Street

Riverton, N. J.

Entered as second class matter at the Riverton, N. J., post office

WALTER L. BOWEN, Editor

The New Era is devoted to the business and home interests of Riverton and Palmyra, independent of political or religious belief—the people's paper

Subscription $1.50 a year in advance

Advertising rates on application

The New Era Office is equipped to do all kinds of **Fine Printing** at reasonable prices

LEGAL ADVERTISEMENTS

The New Era is a Legal Newspaper. Commissioners', Sheriff's and other Sales, Administrators' and Executors' Advertisements are solicited. The New Era will appreciate being remembered in this connection.

NOTICE

All readers or local notices of entertainments, suppers, fairs, dances, etc., given for the purpose of raising money, will be charged for at the rate of fifteen cents a line.

Easter in the Churches

Baptist Church Notes

The service at the Central Baptist Church last Sunday morning was one of great beauty and inspiration, and was attended by a record congregation. Indications are that this magnificent service will even be eclipsed by the service next Sunday at 10.45 a. m. Extra chairs have been provided to obviate, if possible, the necessity of any standing, as was the case last Sunday.

Eaaster will be observed at the church by four big services as follows:

6.00 a. m., Sunrise Service.

10.45 a. m., Easter Message and Baptism. A total of twenty persons will unite with the church through baptism at this service.

2.30 p. m., Special Program in the Sunday School at which time the children in the primary department, under the leadership of Miss Esther Dean, will present their Easter messages in story and song. Last Sunday afternoon a total of 317 were present in the school and all scholars are urged to come early on Easter to avoid any confusion after the service opens.

7.45 p. m., Easter Cantata by the choir. This will be "The Resurrection," by C. F. Manney and will be a musical treat as well as a fitting ending to a day glorifying the risen Lord.

The offerings at all the Easter services will be added to the growing building fund. Recent attendance and interest in the church strongly indicate the need of the new building and definite plans, now being formulated by the building committee, will be presented in the near future.

Epworth Church News

The happy Easter spirit will characterize all of the services on Sunday at the Epworth Methodist Church. In the morning the pastor, the Rev. Fred B. Morley, will preach from the topic, "The Easter Message." There will be a service of baptism and reception of members; also special Easter music.

The evening service will be largely musical in character. The following is the musical program: chorus, "Christ is Risen" by Wolcott; women's chorus, "Hosanna" by Granier; solo, "The Lord is Risen," by Lansing, D. G. Schwartz; chorus, "Christ is Risen," by Sheppard; chorus, "When the Sabbath was Past" by Stults.

At the Epworth League devotional meeting at six forty-five o'clock the leader will be Mrs. E. R. Van Leeuwen; topic "The Unconquerable Christ." Special music will be furnished by an orchestra. One hundred in attendance is expected.

At the church school at two-thirty there will be an Easter program in each of the departments.

The first quarterly conference will be held on Wednesday evening at eight o'clock. The new district superintendent, the Rev. Sherman G. Pitt, will preside. It will be an open meeting. The membership of the church is cordially invited to listen in on the proceedings and especially to be present at the reception to be given the new superintendent and his wife.

Christ Church, Riverton

Easter will be celebrated in Christ Church, Riverton, at the 11 o'clock service with the following program:

Procesional, "O, The Golden Glowing Morning" G. S. LeJeune
Holy Communion—F. Flat Arthur S. M. Custance
Gloria Tibi
Hymn 179
Sermon Rev. Arthur S. Lewis
Gloria
Offertory, "At the End of the Sabbath" Oley Speaks
Mrs. S. W. Collin
Sanctus
Agnus Dei
Gloria in Excelsis
Nunc Dimittis King Hall
Recessional

At the evening service, at 8 o'clock the following program will be rendered:

Processional, "O, The Golden Glowing Morning" G. S. LeJeune
Magnificat—F. Flat King Hall
Nunc Dimittis
Hymn 173
Sermon Rev. Arthur S. Lewis
Gloria 170
Offertory Stults
Hymn 364
Recessional 172

Lutheran News

There will be a Holy Week Meditation on Thursday night at 8 o'clock with "The Roman Centurion" as the subject of discussion. Good Friday night there will be preparatory service and Holy Communion, with the sermon on "Jesus and the Individual."

On Easter Sunday morning a sunrise service will be held at six o'clock. The approach to the tomb of those who loved Jesus, and the finding of the Master resurrected, will be the theme. Special music.

The chief service will be held at 10.45 a. m. There will be the reception of new members, baptism of infants and Holy Communion, together with a sermon on the subject "He Is Risen." The choir will render several selections.

The Sunday School will meet at 2.30 and anticipates going beyond last Sunday's attendance, when we had the largest in our history, reaching nearly two hundred. Everybody out this Sunday to Sunday School.

Luther League at 6.30 this Sunday. At 7.15 the Sunday School children will render their Easter program. An evening filled with the Easter message is in store for all.

Monday evening the Ladies' Aid will present the playlet "The Trials of Mary" in the P. O. S. of A. Hall. This is a delightful comedy and will offer entertainment to all.

Tuesday the regular monthly meeting of the ladies Bible class will be held in the basement of the Church. The mid-week services will be continued on Thursday nights at eight o'clock.

Watch for the boys' minstrels!

Weekly Sermonette: "The Greatness of Love is shown in the Death and Resurection of Christ".

Christ Church, Palmyra

The services on Good Friday will be as follows:

Litany and Ante-Communion service at 10.30 a. m.

From 12 to 3 p. m. the Three Hour Service in commemoration of our Lord's suffering and death on the Cross.

What could be more fitting than for Christian people to bear in mind and to keep sacred the anniversary of our Lord's suffering and death? We set apart certain days to commemorate great men of the Nation. Shall we refuse in any way to notice the anniversary of the death of the Saviour of the World?

I therefore earnestly invite all Christian people, whatever their Creed, to observe a few moments silence at 12 o'clock to meditate upon the subject of their Atonement. I ask them to offer a prayer for themselves and others.

I also affectionately invite any and all Christian people who care to keep sacred and holy the anniversary of our Lord's death to join with us in our service at Christ Church which lasts from 12 to 3 o'clock. There will be prayers, and hymns, and periods of silence for quiet meditation. During this period there will be seven addresses from the seven last words spoken by our Most Holy Redeemer from the Cross. Persons who can not remain throughout the service are at liberty to come and go at will.

Easter Even

There will be baptisms on Saturday at 4 o'clock. Persons having children to be baptised are requested to be at the church with their sponsors promptly at 4 o'clock.

Easter Day

There will be the usual services on Easter Day.

7.30 a. m. Celebration of Holy Communion.

10.30 a. m., Second Celebration of Holy Communion and sermon.

2.30 p. m., Church School.

8.00 p. m., Evening Prayer and sermon.

Good Friday evening at 8 o'clock there will be a sacred cantata, "Olivet to Calvary" rendered by a choir of trained voices.

WILLIAM H. HIGGINS,
Rector.

Church of the Sacred Heart, Riverton

Fourth and Linden Avenue
Rev. Jos. A. Rigney, Pastor

The Easter services on Sunday will be at 7 and 10 a. m.

The sermon will be on "The Resurrection."

The choir will render a special program for the occasion, assisted by orchestral music.

Calvary Presbyterian Church

Easter will be observed throughout the day at Calvary Presbyterian Church. At the morning worship at 10.45, the pastor-elect will preach on "The Meaning of the Resurrection." There will be special music by the choir, including "Now Is Christ Risen," "In the End of the Sabbath," and "Christ Our Passover."

At 2.30 o'clock the Sunday School will present a special Easter program entitled "A Song of Dawn," as a part of which members of the school will render in dramatic form, an episode of missionary work in Siam. There will also be an Easter anthem by the Calvary mixed chorus. An Easter offering for work in Siam will be received at this service. All members of the school are urged to be present and visitors are cordially invited to attend.

Instead of the usual evening worship at 8 o'clock there will be a service of "Story and Song," entitled "Love Triumphant." The story will be read by Miss Gail Ellsworth and will be illustrated by musical selections by the quartette and chorus. A short devotional service will precede the "Story and Song" and will be led by the pastor-elect.

The Y. P. S. C. E. will meet as usual at 7.15, and a cordial invitation is extended to all to attend.

On Good Friday, April 10th, at 8 o'clock, there will be a service of meditation and prayer, in sorrowful recognition of His Resurrection. This service will be held in the church and will be led by the pastor-elect.

On April 17th at 8 o'clock there will be a service of installation for the pastor-elect, to which a cordial invitation is extended to all who may wish to come.

Legion Scout Benefit

The program for the entertainment to be given by Post Rodgers for the Boy Scouts in P. O. S. of A. Hall Saturday evening, April 11, is now complete.

Those who will take part are Beatrice Flint Collin, contralto; A. L. Wilson, tenor; J. Russell Jermon, bass; Elizabeth T. Lippincott, contralto; Pauline T. Becker, piano; Margaret Vaughen, cello; Stewart Smith, flute; Richard E. Wilson, clarinet; Frank A. Mathews, Jr., violin; A. May Brown Jermon, Ruth Peterson Bell and Carol B. Mathews, accompanists, and Ellen Sara Porker, who is appearing in a little sketch entitled "A Cross Word Puzzle" with Albert Parker, Carol B Mathews, Esther C. Miller and Frank A. Mathews, Jr.

There are no reserved seats. Tickets are 50 cents and may be obtained at the door. This is an exceptional array of local talent and the evening promises to be a most enjoyable one.

Mrs. Annie E. Marshall

Mrs. Annie E. Marshall, wife of the late I. D. B. Marshall, died at the home of her daughter, Mrs. J. J. Kavanaugh, 902 Cinnaminson avenue, late Tuesday afternoon.

Funeral services will be held Saturday afternoon at 2 o'clock from the home of her daughter. The Rev. Harry L. Saul, pastor of the First Lutheran Church, will officiate and interment will be made in Mt. Vernon Cemetery, Philadelphia, with Funeral Director Frank A. Snover in charge. Friends may call Friday evening.

Mrs. Marshall is survived by her daughter and one son, Horace Marshall, Sr., of Linden avenue.

Wildrick-Rutan

The marriage of Mrs. Mildred Fowler Rutan, daughter of Mr. and Mrs. Alfred E. Fowler, and Dr. Raymond Gage Wildrick, of Germantown Pa., was quietly solemnized Wednesday evening, April 8, at the home of the bride's parents, 608 Lincoln avenue.

The Rev. Raymond Hillyard Gage, of Wenonah, and uncle of the groom, officiated.

The bride was attended by her daughter, Claramae Rutan, and a niece of the groom, Virginia Wildrick, of Glenside, Pa., as flower girls.

Upon return from their honeymoon, Dr. Wildrick and his bride will reside at 2016 East Chelten avenue, Germantown.

Wilbur Jackson

Wilbur Jackson, 32 years old, colored, died at the Cooper Hospital, Camden, last Friday. The death was caused by infection which set in after Jackson had suffered a crushed hand while working on a street roller in Riverton.

Funeral services were held at the Snover Funeral Home Tuesday afternoon at 2 o'clock with the Rev. Mr. Fisher, of Wrightsville, officiating. Interment was made in the Wrightsville cemetery.

Jackson was employed by John Denneler, of Cinnaminson at the time of the accident.

Asbury

Miss May Ward entertained on Friday, Miss Tabitha Hunter, of Camden.

Mrs. Francis F. Sievers, of 3318 N. Howard street, Philadelphia, was a visitor at the home of her parents, Mr. and Mrs. Thornton Southwick on Wednesday.

The Easter exercises of the Asbury Sunday School will be held on Sunday evening, April 12th, at 7.30.

Mrs. Edward Anderson and son, Arthur, of Randolph avenue, East Riverton, and Mrs. Thornton Southwick motored to White Horse, Trenton, on Wednesday, visiting at the home of Mr. and Mrs. Edward Bishop, also at the home of Mrs. Joseph Haines, of Bordentown, N. J., in celebration of Mrs. Southwick's and Mrs. Bishop's birthday.

At the reorganization of the Asbury Sunday School on Sunday the following officers were elected; superintendent, Rev. Fred F. Tansley; assistant superintendent, Mrs. Parker; secretary, Louisa Southwick; assistant, Helen Perkins; Sunday School treasurer, Rev. Tansley; missionary treasurer, Mrs. John Parker; Librarian, Helen Perkins; assistant, Helen Southwick; organist, Helen Perkins; assistant, Louisa Southwick. The following teachers were appointed: adult Bible class, Rev. F. F. Tansley; sunshine class, Ada M. Southwick; intermediate, Mrs. Parker; primary and beginners, Ada M. Perkins.

Miss Ada M. Southwick was a visitor at the home of Mr. and Mrs. Joseph J. Southwick, 565 Fairview street, Riverside, N. J. on Friday.

Brown in the Toils Again

Cecil Brown, of East Riverton, was arrested in Burlington on Friday night of last week for stealing a pair of trousers from the store of F. F. Shoenfeld. Brown went into the store and selected a pair of trousers. Afterward he asked for a coat to match. Brown, left alone, picked up the trousers and went out of the store. Shoenfeld, with an officer, gave chase and caught Brown. He was given a hearing before Mayor Thomas Mooney, admitted his guilt and in default of bail he was sent to the county jail for the April term of court.

Easter Flowers

See Pennell Cooper's complete display of Easter Flowers at the Home Builders Exchange, next to the Snover Funeral Home.

—Advertisement

Locals

—Buy it at home.

—Charles Crowell, of Massachusetts, is home on a visit.

—John C. Geiss and family motored to Atlantic City over the weekend.

—Mr. and Mrs. John A. Ruppert entertained relatives from Philadelphia, Sunday.

—Cooper French, of Moorestown, was the guest of James Burr, of Linden avenue, Sunday.

—Miss Edna Adams, of Philadelphia, spent the weekend with her sister, Mrs. H. E. Brown.

—Miss Madge Williams, of Aberdare, Wales, is visiting Mrs. Walter J. Brooks at "Hazelhurst."

—Mrs. Herbert Munger and children, of Camden, were guests of Mrs. Joseph Laverty on Friday.

—Mr. and Mrs. George C. Baker, of Elm Terrace, were guests at Galen Hall, Atlantic City, last week.

—Mrs. Melvin Burr and baby, Marlyn Louise, spent last week in Montclair with Miss Gertrude Karins.

—Mr. and Mrs. Richard Wanger have moved into their new home at Lincoln avenue and Harrison street.

—Remember April 23rd for the illustrated talk on Japan by J. L. King, in Christ Church parish house, Riverton.

—Marvin Burr, of Swarthmore College, is spending his spring vacation with his father, Paul C. Burr, of Linden avenue.

—Miss E. A. Grogran, of Lansdowne, was a guest on Sunday at the home of Mr. and Mrs. William Barr, "Locust Farm."

—The new Burlington County prosecutor, George M. Hillman, assumed office on Monday, succeeding Jonathan Kelsey.

—Mrs. Milton Lippincott and baby, of Easton, Pa., are visiting her parents, Mr. and Mrs. Charles Westacott, of Linden avenue.

—Mrs. Samuel MacMullin, who underwent an operation in St. Luke's hospital, Philadelphia, several weeks ago, returned home on Friday and is getting along nicely.

—The Calvary mixed chorus will render Stults' "Resurrection" at the Sunday School services Easter Day. All adult members of the Sunday School are invited to attend.

—The $2500 bail bond given by John Zarzensky was forfeited at Mt. Holly court last week. Abe Lutz, of Camden, was the bondsman. Zarzensky was indicted for selling a fake "money-making" machine to John S. Stemelski, of Cinnaminson township.

—George D. Canon, a colored Republican leader, elected a year ago as the New Jersey delegate-at-large to the Republican National convention, died at his home in Jersey City on Monday, following injuries received a week previously when he fell while alighting from a bus.

—A west-bound freight locomotive blew off a cylinder head as it passed Thomas avenue Tuesday evening with a boom that sounded like a cannon. The heavy iron casting ricochetted down the tracks for a hundred yards, smaller pieces flying in all directions. Fortunately no one was injured and the train resumed its course under its own power after half an hour's delay. The accident attracted scores of people to the scene.

—While driving up Main street last Saturday noon, Lawrence Williams, of Ambler, Pa., damaged his large touring car considerably by running it into a tree to avoid injuring Eunice Yardley, who had ridden her bicycle down over the curb and directly in the path of the approaching auto. Unable to check his car in time to avoid hitting the girl, Mr. Williams turned short to the left and struck the tree with considerable force, breaking the windshield and the radiator. Mr. Williams' wife and mother were both bruised and shocked but no one was seriously hurt.

—Lee R. Edwards, daughter of Mr. and Mrs. George W. Edwards, 1908 So. Rittenhouse Square, Philadelphia, and recent residents of Riverton, ran down a little girl and fractured her leg last Saturday, at 19th and Cherry streets. Miss Edwards took the child to the Hahnemann Hospital and reported the accident to the police authorities. She was arrested at the hospital by a policeman without warrant and afterwards released by Magistrate Carney. Mr. Edwards is reported having said that he contemplated taking steps to have some redress for the humiliation caused his daughter, Magistrate Carney having declared that Miss Edwards was illegally arrested.

—At the Camden Y. W. C. A. on Monday night, Maxine Meitzner swam a distance of ten miles in ten hours and fifteen minutes, starting at 10.20 in the morning and finishing at 8.35 in the evening without stopping. This is the world's record for a girl fifteen years of age. A ten mile swim in still water, where no advantage is gained from the current, is equivalent to a swim from Riverton to Philadelphia and return and half way back. This is Miss Meitzner's third preliminary test preparatory to an attempt at the English Channel. Last August Miss Meitzner swam from Philadelphia to Riverton in two hours, thirty-eight minutes. She also made the distance between Ocean City and Atlantic City in five hours. This sturdy young swimmer finished Monday's grilling in fine condition and suffered no ill effects.

Y. W. C. A. News

Robert Sims, naturalist, gave an illustrated lecture on "Birds and Flowers" Tuesday evening at the Y. W. C. A. meeting. The talk was both informative and amusing. The "Y" is also indebted to Richard Ingraham who operated the lantern.

Among the realistic slides was a choice collection of reptiles, snakes and lizards, most of which were found in the Jersey Pines.

Miss Searles, county secretary, was present and called attention to the County "Y" conference to be held at the Mount Holly Methodist Church, April 25. Any number of delegates may go provided registration is made before April 19.

Next week come and hear James Cronin, from New England, tell the difference between a Yankee and a Jerseyman.

Publicity Committee.

A Dangerous Practice

Last Saturday afternoon a driver of a small truck left it standing on East Main street with the engine running and two small children on the front seat. Naturally they began "monkeying with things" and pretty soon had the car running backwards. It was headed straight for a large tree and if a passerby had not stopped the machine it would have been wrecked and the children possibly badly hurt.

AN INTERESTING RUMOR

Hard to Get the Facts About Event Planned for Next Week

There is a rumor current about town that there is an event scheduled for next week of paritcular interest to Riverton men. Questions here and there seem to disclose an element of mystery about the whole affair.

Inquiry in political circles fails to develop any basis for concluding that politics lies behind this veil of secrecy. Nor have our social leaders been able or willing to give information which would account for the grand swell of rumor we meet on every hand.

The most promising answer we have been able to secure was had just before going to press, from one whom we believe to be "in the know." We pass it on in the absence of anything more tangible—just this, "wait and see."

The same informant, pressed for a date of the event, replied, "I can't tell you a thing. It's all up in the air. All I can say is, I wouldn't make any date for Thursday evening next, if I were you."

So there you have it. "Wait and see" and don't "make any date for Thursday evening next," Not very tangible information to go on but the best that could be secured.

Trust Company Officers

On April 1st the Cinnaminson National Bank of Riverton was succeeded by the Cinnaminson Bank and Trust Company. The following officers and directors were elected at the organization meeting: E. L. Williams, president; J. Otto Thilow, first vice president; Charles A. Wright, second vice president; Howard B. Conover, secretary and treasurer; Herbert J. Kemmerle, assistant treasurer; Maurice H. DeCoursey, assistant secretary; Joseph L. Thomas, trust officer and solicitor. Directors: George C. Frank, Collins H. Haines, Edmund S. Holmes, J. L. Lippincott, Charles S. Mills, J. Otto Thilow, Joseph L. Thomas, John S. Warner, O. G. Willitts, Edward S. Wood, Charles A. Wright, E. L. Williams.

Moody-Sheibley

A very pretty spring wedding was solemnized at the home of Mr. and Mrs. J. E. Sheibley, 712 Thomas avenue, on Saturday evening at seven-thirty o'clock, when their daughter, Pauline Joanna, became the bride of Mr. Robert Alexander Moody, of Philadelphia. The ceremony was performed by the Rev. Dr. DeYoe, pastor of the Trinity Lutheran Church, Germantown.

The bride looked charming in a lace gown and a bridal veil trimmed with real orange blossoms, sent from California especially for the occasion. She carried a bouquet of white bride roses and sweet peas. She was attended by her sister, Miss Clara Sheibley, as maid of honor, who wore a frock of flat crepe in one of the new apricot shades trimmed with flowers of the material and metal cloth. She carried a bouquet of calla lilies.

The best man was Mr. Harvey Moody, of Riverton, a brother of the groom. Little Robinet Cole, Jr., of Riverton, was ringbearer.

Mrs. S. W. Collin rendered three vocal solos, "I Love You Truly," "Perfect Love," and "Beloved, 'Tis Morn," accompanied by Mrs. Ruth Peterson Bell, who also played the wedding march.

The house was beautifully decorated with palms, calla lilies and hyacinths.

A reception to seventy guests followed the ceremony. Mr. and Mrs. Moody then left on a wedding trip, which is being spent in Washington.

Mr. and Mrs. Moody will be at home at 712 Thomas avenue, after October 12th.

East Riverton Notes

W. J. McIlhenny is building a garage for his new automobile.

Mr. and Mrs. John Bell entertained relatives from Kensington on Sunday.

A. J. McIlhenny entertained his daughter and son-in-law, Mr. and Mrs. Lester Wispert, of Moorestown, on Sunday.

Mrs. Ogden Paunce spent Tuesday visiting relatives in Riverside and Delanco.

Mr. and Mrs. W. M. Crouch entertained her brother and wife, Mr. and Mrs. Clarence S. Jones, of Bridgeboro, and Mr. and Mrs. Harry Bowers, of Westmont, on Saturday.

Two Speeders Caught

Officer Walter G. Miller arrested Amos Robertson, of Burlington, early Sunday morning when the latter was alleged to have been racing along Broad street in a delivery truck.

Miller was sitting in the police car when he saw Robertson coming down the road at a high rate of speed. Miller started his car, and had to go 42 miles an hour to pass and stop the speeder. Robertson will be given a hearing this Thursday afternoon, along with William Jackson, colored, of Riverton, who was caught late Friday night by Director of Public Safety Williams and Officer William Quigley.

NOTICE

Come! Eat!! Listen!!!

Prominent speakers, including Count Tolstoy, will address the New Jersey State Branch of the Women's International League for Peace and Freedom, at their big luncheon to be held on the roof garden of the Breakers Hotel, Atlantic City, Monday, April 20, at 1.15 o'clock. Choice bill-of-fare and a fund of information await you for only $2.25. Tickets and tables of eight can be secured by notifying Mrs. E. B. Showell, State chairman, 405 Bank avenue, phone Riverton 11.

—Advertisement

KARL W. LATCH
REAL ESTATE
INSURANCE
708 Main St, Riverton
Conscientious Service Always—
All Ways

NOTICE

In the matter of the application of Agnes Cecelia Weber for the adoption of Marie Bell a minor.

To Whom It May Concern:

TAKE NOTICE that Agnes Cecelia Weber of East Riverton, Cinnaminson Township, New Jersey, has filed a petition for the adoption of Marie Bell, a minor in the Orphans' Court of the County of Burlington as in the statute in such case provided and that the said Court by its order dated March 19, 1925, has fixed Thursday, the sixteenth day of April, 1925, at ten o'clock in the forenoon at the Court House in Mt. Holly as the time and place when and where the appointment of a next friend for the said Marie Bell will be made.

WADDINGTON & MATHEWS,
Proctors for Agnes Cecelia Weber.

3t 3.26 4.9

Marshmallow Whip

Daily Delivery

Whitman's Marshmallow Whip makes more than two hundred desserts. It takes the place of marshmallows in dessert-making, or it can be used instead of whipped cream. It is an excellent sauce for use on fruits, berries and puddings, just as it comes from the cup. It can be readily thickened, thinned or whipped.

We are one of the 1500 Triangle Grocers

COMPTON
The Better Grocer

TARTAN
Table Treats in Tins
FRUITS — VEGETABLES — FISH
with that famous Tartan flavor

SWEET SUGAR CORN	can 22c
SWEET WRINKLED PEAS	can 25c
EXTRA SIFTED PEAS	can 30c
FANCY WHOLE STRING BEANS	can 35c
FANCY WHOLE TOMATOES	can 25c
FANCY SHRIMP	can 25c
WHITE MEAT TUNA FISH	½ lb can 35c
WHITE MEAT TUNA FISH	1 lb can 65c
SMALL CHERRY BEETS	in glass 45c
LEMON CLING PEACHES	can 32c
PLAIN OLIVES	quarts 75c

All Tartan Goods guaranteed to give satisfaction or money refunded

STRICTLY FRESH EGGS dozen 45c
Full Line Fresh Fruit and Vegetables

WEEKEND SPECIALS FOR MEATS

FELIN'S SMALL REGULAR HAMS from 8 to 12 lbs.	lb 30c
FRESH HAMS	lb 30c
FRESH PORK SHOULDERS	lb 25c
LEGS OF LAMB	lb 35c
SHOULDERS OF LAMB	lb 25c
BREAST OF LAMB	lb 10c

FRESH KILLED CHICKENS

Riverton Market House
The Place of Service and Free Delivery
JOHN G. BUEHRER, Proprietor
Phone 627—"Just across from the Station"—308 Broad St.

Twin City Fruit Market
Maurice H. Schwartz, Proprietor
11 East Broad Street, Palmyra
PROMPT FREE DELIVERY
Phones, Riverton 781 and 26-M

SPECIAL
Green Mountain Potatoes 5/8 basket 75c

RED SKIN POTATOES
5/8 basket, 85c

Medium Size Potatoes 49c
5/8 basket

NEW POTATOES	¼ pk. 15c
CUCUMBERS	each 7c, 9c, 12c
ASPARAGUS	bunch 35c
EGGPLANTS	each 20c, 25c
SPINACH	basket 15c
NEW YORK GREENINGS	¼ pk. 20c
RHUBARB	4 bunches 25c
ORANGES	dozen 25c



© Underwood & Underwood

An Easter Sermon

Power of Life Eternal

By S. J. Duncan Clark

THE season of the resurrection story has come again. Throughout the Christian world the minds and hearts of men are turned to dwell upon a fact which no naturalistic critic of the Gospels has ever succeeded in explaining away.

Faith may differ over whether the reported resurrection experiences of the followers of Jesus were objective or subjective, but history records beyond effective contradiction the compelling and transforming result upon life and character of those experiences. Whatever doubt may be held as to whether the men and women who testified to seeing the risen Christ, looked with the eyes of the body upon an actual physical manifestation of their Master, there can be no doubt as to the certainty of their conviction that He whom they had seen taken from the cross, whose body had been laid in Joseph's tomb, survived as a real and living presence in their midst. This faith brought together the frightened and dejected group of disciples in the spirit of confident rejoicing; it carried them through arduous labor and bitter persecution; it won to them increasing adherents; it triumphed over every difficulty, over all opposition. It became the power of the life eternal, giving new significance to all life, new meaning to all the lessons they learned from the Master's lips.

We may build this faith upon the empty tomb, but, in fact, it had deeper foundation than that. It went back behind the tomb and the cross to the living Christ as they had known Him. Everything that they had seen of Him and heard of Him made it reasonable, made it logical, made it, in a sense, inevitable. He had lived in the power of the life eternal. It was inconceivable that the beauty, the goodness and the truth which found embodiment in Him could perish, that the personality which they expressed could be less than forever enduring. The existence of these values—inseparable from personality—was essential to the understanding of life as anything more than a purposeless tragedy, a futile breath in a chaotic and meaningless world.

To have known Jesus was to have known that there is a spiritual reality which transcends the material and the temporal. This consciousness had been quickened in the souls of His followers. The jealous hatred of His foes, the brutal cross of Roman power, the sealed tomb—these were the evanescent, the illusory means whereby it was stupidly sought to destroy the eternal reality of His love, His wisdom, His soaring faith in God. And the effort had failed. How could it be otherwise? How can it ever be otherwise?

And the meaning of His life was just this—that the reality in the life of all men is the possibility of becoming like Him, of expressing beauty and goodness and truth, of living now and always in the power of the life eternal.

To him who has seen this possibility, faith in the continuity of life, in the persistence of personality, comes naturally and will not permit of contradiction; to him death is merely an incident—not even an interruption—it is a step in the process, an escape from the shadows of illusion into the full light of reality. It is robbed of fears and robed in the glory of hope.

The effect of such a faith and such a hope is seen in the story of the early church, a story marked by suddenly intensified interest in the supreme importance of human values by the flaming of a splendid spiritual idealism against the background of a world given over to the flesh, by the immediate broadening of sympathies in a race of narrow prejudices to overwhelm and submerge the ingrained prejudices of tradition and former religious training, by the emphasis upon justice and brotherhood in human relations, upon character and unselfish service. Men and women began to live the life eternal, personality was appraised in terms of the enduring, and the things of time and change fell back into their proper subordinate places.

It is a revival of that resurrection faith which the world needs today, a faith in the reality of the continuing life and the things which belong to it. Nothing else can save us from the perverted sense of values which curses humanity, from the circling pursuit of illusion, from the vain struggle for that which cannot satisfy.

The vital message of this Easter season is the call to every man to live in the light and power of the life eternal, and the assurance that to every man such a life is possible. Jesus lived it supremely. Those who dare to follow where He leads may know its joy, and, when the world accepts His leadership it will find both righteousness and peace—these treasures it can never find while it gropes amid the shadows of its passing pride and pomp.

The Easter Message

Easter that answers humanity's deepest longing, that promises fulfillment of its sweetest hope, should bring each one of us a message which will give meaning and beauty to every day, and to every duty. Listen to the



A parking space is where you leave the car to have the tail-light knocked off.—Memphis News-Scimiter

Solution of last week's Puzzle

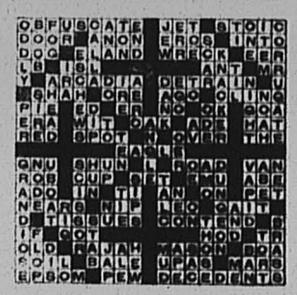



Let Cards and Gifts be Your Easter Greetings

Send Rust Craft Easter Cards—they are original
Dainty Handkerchiefs make good Easter Gifts
Lovely Caps and Bonnets for the little tots
The Granite Silk Stocking, with the re-inforcement for the garter, gives good wear
Easter Baskets, Rabbits, Chickens, Grass and many other attractive Easter Novelties
Best grade in Easter Eggs, plain or decorated, with names written on order
Leave your orders early

MRS. ALFRED SMITH
414 Main St., Riverton Phone, Riverton 783

1894 1925

John Crawford Co.
UNDERTAKERS

Riverton Branch
623 Linden Ave.
Telephone 318-M

2637 Westfield Avenue
Camden
Telephone 1811-W

All calls answered day or night. We render a dignified service

Herbert W. Richman
FUNERAL DESIGNS, CUT FLOWERS AND FERNS
623 Linden Avenue, Riverton, N. J.
Telephone Riverton 318-M

THE NEW ERA CROSS-WORD PUZZLE

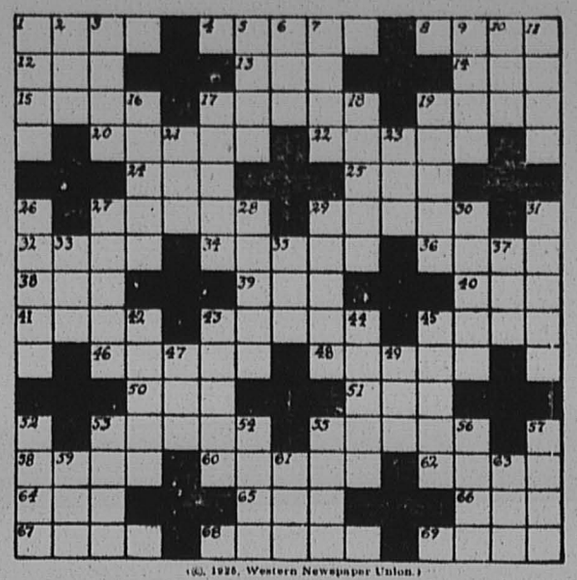

(©, 1925, Western Newspaper Union.)

Horizontal.

1—Ditch surrounding a castle
4—Athletic games
8—Kind
12—Affect with pain
13—Be under an obligation
14—Conjunction
15—To strike heavily
17—Very small body of land surrounded by water
18—Insect
20—Intended
22—Rot
24—Mineral
25—A shred
27—Inflamed
29—Circuit
32—Kindling
34—Hends
36—A knob
38—Blackbird of cuckoo family
39—Grain
40—Period
41—A home
42—On a line at right angles with the ship's keel
43—Storm
46—The inner of the two bones of the leg
48—Native of India employed as a soldier in a European army
50—Fuel
51—Father
53—Soft, dry, friable
56—Fluid
58—Dock
60—Canvas holder
62—Exclamation of pain
64—Part of verb "to be"
65—Stroke in tennis
66—Owing
67—Sour
68—Thick
69—Sow

Vertical.

1—Part of a ship
2—Lubricate
3—Styptic used by barbers
5—Set up for public notice
6—Nocturnal bird
7—Vibrating piece in a wind instrument
8—Single
10—Fish eggs
11—Square
16—The figure of the earth
17—Powerless to move itself
18—Semesters
19—Dean of pickpockets in literature
21—Part of verb "to be"
23—Vehicle
26—Aquatic birds of duck family
27—Pass off the spurious as genuine
28—Herb of pepper family, said to be a remedy for rheumatism
29—Surfaces
30—What yesterday was yesterday
31—Automatic measuring instrumen
33—Unity
35—Always
37—Domestic animal
42—Wild animal
45—Passageway
44—Metal disk given as an award
45—Wild west show
47—Bleat of a sheep
49—Strike gently
52—Domestic quarrel
53—A mare (Scotch)
54—Eastern university
55—That which is woven in a loom (pl.)
58—Enough
57—Small building
59—Boy's name
61—Boy
63—Signal

Solution will appear in next issue.

Work your Cross-word Puzzles with a Dunn Pencil—Five feet of lead at one filling. $1.00 at The New Era Office.

Easter Eggs

Shellenberger's Cocoanut Cream, Nut and Fruit and Jelly Eggs

Names put on free of charge

Chocolate Rabbits and other Novelties for Easter Baskets

Place orders early for Hot Cross Buns to be delivered early on Good Friday morning.



CHEW BROS.
ERNEST CHEW, Proprietor
512 MAIN STREET, RIVERTON
Telephone: Riverton 154



EASTER FLOWERS

EASTER LILIES
HYACINTHS
TULIPS
DAFFODILS and
GERANIUMS

Cut Flowers of All Kinds

Herbert W. Richman
623 Linden Avenue
Phone, Riverton 318-M Riverton, N. J.
Free Delivery

Offering



Dollar for Dollar Values in Used Cars—Terms

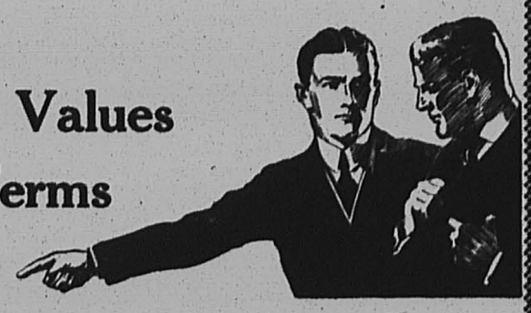

FORDS

REBUILT — PAINTED — GUARANTEED

Each car represents a real value, since the only ones included in the sale are standard models at prices and on terms that provide a large saving to the purchaser. No "white elephants" are offered.

A glance at the following list will show that we are offering mostly Fords—which, as you know, represent unusual second-hand values in their respective classes. All cars are in good condition and carry with them the Palmyra Motor Company reputation for integrity and square-dealing, which, after all is one of the most important items in second-hand selection.

Come to our sales rooms today. You will be impressed with our real dollar-for-dollar values.

Every Car Marked in Plain Figures

Jim Says:

"Every car you see runnin' on the street is second-hand now!

"It just natcherly looks to me like you wouldn't be takin' no chances, if you bought one from the right party."

1922 FORD COUPE—CASH Balance monthly	$151.60	1919 ¼-TON PANEL BODY TRUCK—CASH Balance weekly	$25.00
1920 FORD SEDAN—CASH Balance monthly	$136.92	(3) EARLY MODEL FORD TOURINGS Balance weekly	$25.00
1922 FORD TOUR—CASH Balance monthly	$124.70	1920 FORD 1-TON TRUCK, Express Body, Pneumatic Tires CASH Balance monthly	$127.00
1920 FORD COUPE—CASH Balance monthly	$180.00	1920 OVERLAND TOURING	
[illegible]	86.70	1920 CHEVROLET TRUCK	
[illegible]	99.00	1919 STANDARD 8 SEDAN	

BY FIRE AND THEFT INSURANCE

ND SUNDAYS

PALMY OR CO.
Lin dson
115-17 W. Br Palmyra, N. J.



All Good Ones—one price to all

Bleed Through

The Coal Question!

Apparently the Coal Dealers and Consumers may be confronted with another crisis next winter.

The working agreement between the Coal Miners and Mine Operators expires September 1st.

No one knows what the outcome will be. The Miners are demanding a 5-day week, 6 hours a day, and a 20% increase in wages.

Coal Shortage—Poor Service
High Prices Probable Result

Without a doubt the Operators will refuse to meet these demands and the consumer must suffer and endure a Coal Shortage with Poor Service and Extreme High Prices.

ORDER COAL NOW

That is our advice to the consumer. Be on the safe side—assure yourself of a warm home next winter.

Right now Lowest Spring Prices are in effect. There will be a tendency for Prices to advance steadily and unexpectedly.

At this time of the year
the quality of Coal is at
its best, and much cleaner

Your Coal Dealers

J. S. Collins & Son, Inc. — Joseph T. Evans
Geo. M. Harris & Sons — H. B. Williams

Joan Turns

An Easter Story

By Marion R. Reagan

(©, 1924, Western Newspaper Union.)

"ALL right, Elsie, let's have 'The Butterfly' next; sprightly now, brilliant, remember you're a butterfly." Miss Martin rose from the piano as was her custom, and walked back and forth across the room as little Elsie blundered on with "The Butterfly." Elsie was afraid of Miss Martin. Everybody was. Not that she was ever unkind, indeed quite the contrary. She was always most courteous, but somehow one felt that inside she was all ice with a very stiff icicle up her spine which would never allow her to unbend.

At the window opposite the piano Joan Martin paused, drew a folded letter from her waist and read again: "Not that there is anyone else, Joan, or that there ever has been. I am hoping you will understand. It is simply



Drew a Folded Letter From Her Waist and Read Again.

that I feel more and more that we never could be happy together and that our engagement had better be broken now before too much comment is aroused. You know how those things are, and—" Joan crumpled the letter in her fist, her long eyes narrowed into two dark slits. She bit her lower lip hard, until it almost bled, and stood for several minutes staring out the window, seeing nothing.

Elsie finished "The Butterfly" and turned around shyly to hear what Miss Martin would say. But Miss Martin said nothing. Elsie was extremely frightened. There she stood at the window, very tall and very straight, looking quite as if the icicle had become entirely rigid. For several seconds she stood thus motionless, then she turned as though startled. "Very good, very good, but it needs more practice. Take the runs slowly, over and over. And that will be all today. I'll see you again next Thursday." Elsie was glad to get out. There was something the matter with Miss Martin today. Why did she say her playing was very good when even Elsie knew it was very bad? And she looked so funny, especially when she said good-by—

Left alone, Joan continued to pace up and down the room. The blood was rushing through her veins. Such terrible humiliation for her—for her! She had always held herself so high and aloof. Then to think that the man she had promised to give herself to had refused her—had refused her! Her head went back like that of a spirited horse and her fists clenched rigidly until they almost pierced the flesh. She was glad there were to be no more lessons that afternoon. It would give her a chance to think [illegible] answer the letter, [illegible] and hold he home to spend the day with his mother. She would see him then. He would be at church and would probably wait for her and take her home, voicible with reasons why it would be best for them to break their engagement. She knew Jack Reeves, but she would not give him a chance to talk to her.

Easter morning, Joan, in a smart new costume, started for the little church where she was both organist and choir leader. Under her arm she carried a large roll of music. It was to be a gala day. Never had there been such an elaborate musical program given in any church in Clearfield. She had practiced every night, determined to set the whole church astir, and particularly Jack Reeves. She would put her whole soul into playing that organ. She imagined she could see the effect it would have on him. He would be touched, sorry he had written that note, anxious for forgiveness. And then—then would be her chance to freeze him.

She walked down the street with her head high. People spoke to her with a little more than the respect she always commanded. There was frank admiration in their glances for this tall, stunning girl in the tailored blue suit. Joan was not unconscious of the effect she produced, and it pleased her enormously. The sidewalks were still wet from the rain of the night before, and spattered with fresh, red mud, washed down in little gullies from the lawns. There was a crisp odor of earth in the air that made one keenly aware of the new life that was beginning to stir underground. A typical early spring day! The kind of day that makes one glad one is alive.

The little church was crowded to the doors. Joan walked majestically up the main aisle to take her place at the organ. She was like some ancient priestess in the serene arrogance of her bearing. And she played as she had never played before. The choir was in perfect harmony, and the congregation sang with the happy joyousness that only Easter can inspire. It was the kind of thing an organist can rightly feel proud of, and Joan was proud.

She remained at the organ long after service. She felt that somewhere in the church Jack was waiting for her, and she would let him wait! But when a half hour had passed, she put on her coat, drew on her long gloves and left the church. He was nowhere about. Could it possibly be that he would ignore her that way? Had he deliberately gone off with never even an effort to see her? She was enraged. Back of her eyes the blood rushed in angry pulses. He had canceled their engagement with a single, short note. Surely he could not be such a beast or such a coward to let the thing drop there and avoid making further explanations to her.

She hurried down the steps and walked hastily off towards the East, scarcely knowing what she was doing; nor did she realise where she was until the paved street abruptly ended and the deeply-rutted mud road began. Then suddenly she realised, with a peculiar sense of shame, like that of people in dreams when they suddenly find themselves naked in some public place, that she was walking directly towards the Reeves home. They lived down the dirt road about two miles from where she now stood. On the left was a deep ravine. There were two ruts leading off the road and down the side of the hill as if some heavy vehicle had gone over. Joan, her curiosity aroused, ran on a few yards to see what had happened. She uttered a sharp cry when on looking down she saw the turned-over body of an automobile. Quickly she ran to the nearest house and phoned the hospital and the local garage man. Almost immediately the ambulance and truck arrived. The men had difficulty in getting down the slope because of the wet, slippery mud, and even more difficulty, after they had turned over the car and had taken out the two persons pinned underneath, in carrying them up to the road.

Joan was waiting at the top of the hill. "Anyone hurt very badly?" she inquired with anxiety.

"The lady's pretty badly cut, but it doesn't look like anything serious," she was told.

The two figures were placed on stretchers and lifted into the ambulance. When Joan saw their faces she gasped, and herself got into the car to drive to the hospital.

She was sitting by a little white iron bed rubbing the pulses of a rather light-complexioned young man lying unconscious under the white sheets, when suddenly he opened his eyes. He stared at her for several minutes in half recognition; then his eyes opened wide like two large saucers. "Joan, Joan, dear, oh, I'm so glad you're here." He closed his eyes again. Joan smoothed his pillow and leaned over tenderly to kiss his white forehead.

"Oh, Jack, don't, don't go to sleep again," she coaxed. He opened his eyes and smiled happily.

"I want to, dear, so you will kiss me again. You are affectionate, aren't you? That—that's why I wrote that miserable note. I was afraid that you were like ice, and that you didn't



"I'm So Glad You're Here."

really love me." His voice became weaker, and his eyelids slowly closed. But on his lips the smile remained.

Several weeks later little Elsie ran eagerly down the steps of the Martin home. "Oh, I like Miss Martin. I like Miss Martin!" she was saying, and in her mind she was going over the scene of the last five minutes. Joan had taken her lovingly in her arms. "Dear, you must keep up your music, even if I can't teach you any more. And if you ever come to Crawford, you must look up Mrs. Jack Reeves. Mrs. Jack Reeves, you won't forget? Because that will be my name after tomorrow." And Elsie thought she would never forget how very beautiful she looked when she said it.



Easter Chimes

By Charles Nevers Holmes
In Living Church

RING out, O chimes of Easter Morn!
The shadows from the tomb are gone,
His heavy stone is rolled away,
Proclaim Christ's resurrection day!

Ring out, O bells, while we forget
The worldly things which vex and fret,
Whilst we acclaim the Christ that bled,
Our Saviour risen from the dead!

Ring out, ring out, with blithesome voice,
Be jubilant, rejoice! Rejoice!
And, far and near, announce to men
That Jesus Christ now lives again.

Ring out, O joyful, joyous chimes!
Proclaim the advent of good times;
Dispel forever fear and doubt—
Ring out, O Easter bells, ring out!

Clerical Repartee

Rev. Dr. B., who had been invited to preach in a country church one Sunday, was annoyed to find the room so dark that his eyes could hardly penetrate the gloom. Beckoning to one of the deacons, he asked him to open the blinds and let in more light.

"We expect light from you," the deacon remarked facetiously.

"But I must get it from heaven first," was the quick rejoinder.

Study Woods Again

When iron ships came into use the study of woods began to decline and the decline was steady until recently when the United States Department of Agriculture placed wood upon a footing of a "principal product." Galileo, upon his visit to the arsenal in Venice, which visit had much to do with his first upon the resistance of solid bodies, was one of the first eminent students of woods. Leonardo da Vinci was another.

New Office and Showroom Now Open

for inspection and business at the
HOME BUILDERS' EXCHANGE
309 E. Broad Street, Palmyra — Phone 234

SPECIAL
On display in our new show room
Shower Bath, $9.00
complete and installed for April and May only

CLARENCE HUBBS

PLUMBING — HEATING — ROOFING
HOME OFFICE
627 Thomas Avenue, Riverton — Phone 354-J
Phone calls accepted at either office
You have tried all others—why not try the best?

Travel by Tacony-Palmyra Ferry

New Boat Service in effect April 10

Ask for commutation tickets for pleasure cars and trucks

CURTIS E. STAVELY
BUILDER
16 WEST CHARLES STREET
PALMYRA, N. J.
Telephone, Riverton 744

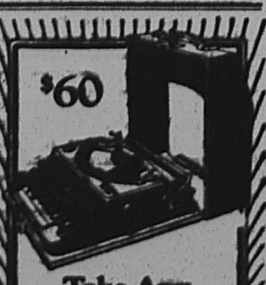

Take Any User's Advice and buy a
Remington Portable
The leading portable typewriter—in sales and popularity. Standard Keyboard. Case only four inches high.
Sold by
WALTER L. BOWEN
Riverton, N. J.

WILLIAM E. HOLLAND
Caterer
Rustic Lunch Room
604 Main St., Riverton
Phone 62-J

Bleed Through

Woman's Department

MILLINERY PROGRAM REGISTERS VERY EXTREME BONNET TYPES



NOTWITHSTANDING all rumors to the contrary, the bonnet remains a leading number on the program. As if to impress this fact upon us the newest versions are more bonnet-like than ever. Indeed it is the extreme bonnet type which is the fashion, some of which are quite as big of brim and deep of crown as those worn by Salvation army lassies. Of course only youth wears the bonnet picturesquely and this season particularly it is the younger girl who selects this type. So it is that bonnet brims of tantalizing proportions reveal only the chin of debutante or schoolgirl, leaving us to guess the color of her eyes or whether her nose be aquiline or retrousse.

There is a very popular bonnet type of felt generous of brim and crown, which appeals to the schoolgirl especially, in fact it is quite "the rage" this very minute. It is very practical and eminently youthful in aspect. The trimming is tailored, a satin binding, a folded sash of same about the crown terminating in a big flat bow across the back of the hat.

One does not want to laud the bonnet to the exclusion of other types for the season is replete with novelty and chic in shapes which range from cap-like turbans to broadest brims. However, the bonnet still occupies a very definite niche in the advance spring millinery collections. For confirmation refer to this illustration.

Briefly told, the bonnet in the upper left corner is a superbly fine brown milan, with a bewitching curtain of lace and springlike posies flattened about its crown. Ribbon ruches traverse the crown of the petite bonnet to the right above. Centered to the left is one of the bonnets large of brim and protecting as a sunbonnet. It is of georgette crepe, bluette shade, with a large daisy at one side. The last number is an ombre lavender-violet felt shape, with a huge embroidered flower with foliage.

JULIA BOTTOMLEY.

(©, 1925, Western Newspaper Union.)

The KITCHEN CABINET

(©, 1925, Western Newspaper Union.)

He has achieved success who has lived well, laughed often and loved much; who has gained the respect of intelligent men, the trust of pure women and the love of little children; who has filled his niche and accomplished his task; who has made the world better than he found it, whether by a rescued soul or an improved poppy; who has always appreciated earth's beauties and never failed to express it; whose life is an inspiration, whose death is a benediction.

FOR DINNER

Those who like chillies will enjoy one made from this recipe:



Chilli Con Carni.—Take one-half pound of fresh lean pork with some fat, one and one-half pounds of round steak, all put through the meat grinder. Brown three good-sized sliced onions, add the meat, a dried chilli pepper, two quarts of tomato, salt, pepper, and two or three tablespoonfuls of chilli powder. Cook very slowly for three hours, then add two cans of kidney beans and let the whole cook another half-hour. Serve in bowls.

Dinner Cheese.—Put through a meat grinder one-half cupful of stuffed olives; add one cream cheese, and when well blended add two cupfuls of grated American cheese. Season well with salt, roll in a long roll and decorate with a few thinly sliced stuffed olives. Pass on a cheese plate with knife.

Horseradish Sauce.—Blanch and chop two dozen Jordan almonds very fine. Press the vinegar from four tablespoonfuls of grated horseradish, season with salt and cayenne and add to the almonds with two tablespoonfuls of thick sweet cream. Mix well and serve with boiled fish.

When using grapefruit for various fruit salads or cocktails, save some of the juice, thicken with gelatin and serve cut into cubes with rich cream cheese or with cottage cheese and crackers with coffee for dessert.

Those who enjoy curries will like the following:

Curry of Rabbit.—Brown rabbit, cut into serving pieces, season well, add two medium-sized onions chopped and two teaspoonfuls of curry powder. Cook 15 minutes; add a very little boiling water, cover and cook slowly until the rabbit is tender. Serve with hot seasoned rice.

Insure Yourself, Your Car and Your House

Yourself against suits and settlements growing out of accidental damage to the property of others; your car against fire, accident and theft; your house against fire and tornado.

We can give you complete information on all the various forms of automobile insurance. Our policies are written by a company with a 133-year record of fair and prompt adjustment.

Lamon & Griscom

9 East Broad Street Palmyra

Phone, Riverton 787

Representing the

INSURANCE COMPANY OF NORTH AMERICA

"The Oldest American Fire and Marine Insurance Company"

Founded 1792

Consult your insurance agent as you would your doctor or lawyer

FOR GOOD FRIDAY

Lobster Crab Meat	Salmon Cutlets
Fancy Shrimp in Glass	Imported Russian Caviar
Canned Premier Shrimp	Domestic Cavair
Premier Tuna Fish	Fancy Kippered Herring
Fancy All White Meat Fish Roe	Fancy Norwegian Sardines in pure Olive Oil
Columbia River Shad Roe	Sardines in Mustard Dressing

FOR EASTER SUNDAY

Kellogg's Royal Anne Cherries	Kellogg's Yellow Cling Peaches
Kellogg's Sliced Pineapple	Kellogg's Apricots
Kellogg's Bartlett Pears	Kellogg's Fruit Salad
Kellogg's Melba Peaches	Premier Fancy Apple Sauce

VEGETABLES

Kellogg's Tiny Tim Peas	Kellogg's Tiny Tim St'g Beans
Kellogg's Tiny Tim Lima Beans	Kellogg's Asparagus Tips

TRY OUR VIRGINIA HOME BAKED HAM

BEITZ DELICATESSEN

115 EAST BROAD STREET PALMYRA, N. J.

Phone Riverton 512-w for FREE DELIVERY

Open Evenings

Easter Eggs and Novelties

Shellenberger's

Famous Chocolate Cream Eggs

NAMES PUT ON FREE

EASTER CARDS AND BOOKLETS

McALLISTER

Opposite Station Palmyra



Breakfast Is Ready

A most welcome sound on Easter Morn. And you can make it doubly welcome if you order your Ham from us. Choice cuts of the best Hams we can secure are used in filling your order. We carry

BURK'S, MOLAND'S and SUPREME HAMS AT VERY LOW PRICES

Palmyra Meat Market

HERMAN C. BAER, Prop.

Phone 327 17 E. Broad St., Palmyra

FREE DELIVERY

FOR THE LAWN AND GARDEN

Manure by the Cartload, $6.50 Delivered

100-lb bag Pulverized Sheep MANURE, $3.00

Charles A. Green & Son, Inc.

Phone, Riverton 271-w WEST PALMYRA

Easter Apparel

Ladies' Georgette Scarfs.
Silk Tunics, all colors, regular $6, Special for Easter **$3.98**
Jersey Silk Overblouses, all colors.
You will need a pair of our Silk Gloves—all the newest shades.
Big Display of Children's Dainty Dresses.
Ladies' English Broadcloth Dresses, neat in pattern and style.
Everything for men.
Big Assortment of Shoes to fit everyone.
Try a pair of Crepe Soles, last word in comfort and style.
Look us over—every line is complete.

SOL. ROMM'S DEPARTMENT STORE

Boys' and Girls' Corner

"OLD-SALT" TALES

By CAPTAIN IRA PERKINS

(Copyright.)



Talking Bullets

"DANGER, nowadays, never seems to lurk in an odd corner and then jump out at a fellow like it used to when you were a boy," little Tommy Radnor was complaining to the captain. As he said these words, Tommy, along with the captain and other nine boys who made up the captain's usual crew of listeners, sat at the sea end of the long, new pier and fished.

No one said anything for a moment.

"Boys," then asked the captain, "do you all think you'd like some adventure? Not just a game of some sort, but a few thrilling moments when your lives would be in grave danger?"

Again there was a moment of silence.

Then blue-eyed Tommy Radnor broke out impetuously: "Sure, I would. We all would. I would like it fine." And Tommy puffed up his chest and tried to look brave and manly.

"Perhaps," said quiet Bobby Treat. "Perhaps it wouldn't be so much fun as you think."

Quite an argument started. At last some of the boys began to get angry. The captain saw this, so he interfered.

"Tommy, Bobby, all of you," he called sharply, "this is no way to get along on the very day your new club is started. If the club is to be worth while you will all have to learn to stick together. Any arguing should be done with outsiders, and even that isn't to the least necessary."

"Let's get in a circle and shake hands all 'round," suggested Bobby. The ring was formed. They started to shake hands—

Whiz—z-z-zip! something cut through the air above their heads with an angry hiss. Zip-z—spit-t-t—something struck the pier and knocked up a tiny shower of splinters. Then they heard the sound of rifle shots. On the shore to their right were tiny flashes.

"Quick! Down behind the logs here!" snapped the captain. There was a ringing note of command in his voice and the boys did as he told them with no questions.

The rifle shots kept up. But the boys were safe, now. On looking out toward the seaward side of the pier, they saw a medium-sized steam launch. Bullets were splashing in the water about it. Evidently the men on shore had been shooting toward the launch without really intending to hit anyone on the pier.

"Look! See what they are doing on the launch!" It was quiet Bobby Treat's voice, and it was steady and clear.

The fact of the matter was that the boat was a revenue cutter with a little one-pound quick-firer mounted in the bow. The revenue men had taken the canvas cover off the gun and made ready to open fire.

Bang! Bang! Bang! went the gun. Shells whistled toward the shore. In a moment the rifle firing was silenced. Then the revenue men stopped shooting, also.

The captain climbed back on top of the pier and waved his hat. "Ahoy, there is the cutter!" he shouted. "What's up?"

The officer in charge of the revenue men recognized the captain and steered the cutter alongside the pier.

"Just some smugglers," he said. "Desperate characters all of them. It's a good thing we were ready. They have stopped at nothing, and only yesterday fired at one of our unarmed launches. We thought we'd fool them this time and brought the little one-pounder along. Some of my men are posted on the hills back of the swamp over there, where the smugglers operate. No one can get through that way and we'll get any who try to sneak away in boats. Good-by, captain, glad none of your crew of boys was hurt." And the revenue men were on their way toward the swamp where the smugglers were hiding.

"Well, you've had quite a bit of adventure today," said the captain. "How does it set with you?"

The captain looked at Tommy Radnor. But Tommy just hung his head.

Then Sammy Treat said: "I'll tell you what I think. I think it would have hurt like everything to have had one of those bullets hit you. That's what I think."

Most of the boys nodded their heads in assent to this. And they all agreed as they started home, that the club had got a real initiation on the day it was founded. Before they separated they all formed a circle and each boy shook hands with every one of the others. The club was a real club now.

A lot of men achieve quite a success in life by applying the old fashioned recipe "Common Sense."

—Uncle Philander

KEEPING WELL

MOSQUITOES CONVICTED OF MURDER

DR. FREDERICK R. GREEN
Editor of "HEALTH"

WHEN Laveran, in 1880, discovered the malaria germ in the blood of patients who had "chills and fever" he solved a problem which had puzzled the world for centuries.

But how did this germ get into the patient's blood? Until this was known, there was no way of preventing the disease.

Malaria is generally found in the neighborhood of marshes. Did the germ get into the body through drinking stagnant water?

Experiments showed that persons given marsh water to drink did not get malaria, neither were the malaria germs found in stagnant water.

It had long been believed by the peasants in Italy that mosquitoes were responsible for malaria but there was no evidence to support the idea.

In 1854, Louis David Beauperthuy, a French physician and naturalist, decided that malaria was caused by mosquito bites and that the disease occurred near swamps and marshes, not because the swampy ground gave off poison, but because mosquitoes bred in such places in great quantities.

Charles Finlay of Havana, in 1881, came to the same conclusion. He added the suggestion that the mosquitoes were simply carriers who conveyed the disease from a sick person to a well person.

But all this was theory. There were no facts to prove it. It was not until 1895 that Sir Ronald Ross, an English surgeon in the medical service in India, was ordered to a district in which malaria was very common and began a series of experiments by which he proved that malaria is carried by one kind of mosquito, now known as the anopholes mosquito, and that it is only carried by the female.

If a lady anopholes bites a person suffering from malaria and sucks his blood, the germs develop in the body of the mosquito. At the end of 12 days, if the infected mosquito bites a healthy person, the malaria germs pass into the body of the healthy person and cause chills and fever. The same mosquito can infect any number of persons. Infection generally takes place at night, when the mosquito comes from her hiding place in search of food.

Since only mosquitoes can carry malaria, the control of the disease is purely a question of the control of mosquitoes.

(©, 1924, Western Newspaper Union.)

As a general thing you'll get more good from talking to a man who has made a fortune than from a person who merely tells one.

—Uncle Philander

OFFICE SUPPLIES



Every Article Guaranteed

See what you can buy at home from folks you know, before going to the city. Money spent elsewhere does not help your own community a bit. If you cannot do as well at home, then, of course, you are justified in going outside, but you will find in many cases that you can do as well or better right here. And you have the additional advantage of service if anything goes wrong.

Typewriters	Business Cards
Typewriter Ribbons	Card Cases
Adding Machines	Office Blanks
Adding Machine Rolls	Factory Blanks
Fountain Pens	Carbon Paper
Writing Fluid	Copy Sheets
Social Stationery	Scratch Pads
Wedding Invitations	Paper Clips
Wedding Announcements	Rubber Stamps
Business Stationery	Stamp Pads

Advertising Literature, printed in from one to four colors

THE NEW ERA
Riverton, N. J.
Telephones 712 and 344



Yes, the April Prices are now in effect

Now is the time to lay in your supply of Coal for the coming Winter while prices are lowest:

APRIL PRICES

Stove Coal	$14.00 per ton
Egg Coal	13.50 per ton
Chestnut Coal	13.50 per ton
Pea Coal	10.00 per ton

An additional charge of 50c will be made for wheeling in

May we have your order? It will receive our careful and prompt attention

Joseph T. Evans

Telephone 302 Riverton

HUPMOBILE NASH

REIN MOTOR COMPANY

141-143 Bridgeboro Street
Riverside, N. J.
PHONE 131

WILLYS-KNIGHT OVERLAND

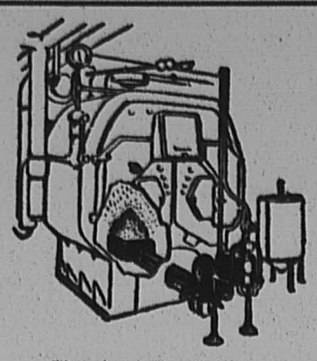

Women Whose Homes Are Heated by

NO COAL

Nokol

Automatic Oil Heating for Homes

Tested and Listed as Standard by Underwriters' Laboratories

Say:

That they had not realized how much of the dirt that finds its way into the house and which they had regarded as unavoidable, came from their old-fashioned heating plant. Nokol, making neither dirt, dust, smoke, soot or ashes has made their homes really clean.

That they never go near their furnace all winter long. Automatic in operation, Nokol ends all the labor of furnace attendance.

That they regard the even heat of Nokol as essential to proper sanitation and the health of their children as plumbing. Nokol heat never varies more than a degree from the temperature at which the thermostat is set, all winter long, no matter what the weather outside may be.

That they are surprised to find that Nokol, for all its luxurious comfort, costs less to operate than a furnace burning hard coal.

In the last six years, more than 18,000 homeowners have changed from coal to Nokol. This year more homes are installing Nokol than ever before. You, too, can make the change this year, and by installing Nokol in your present heating plant, end your heating troubles forever. Plan now for next winter. Now, while your coal bin is empty, investigate Nokol and you'll never have to fill it.

ROBERT C. BITTING

EVERYTHING ELECTRICAL

117 East Broad Street — Palmyra



Parker's Annual Easter Display

The Best Easter Display in Palmyra of Easter Lilies, Hydrangeas, Hyacinths, Tulips, Roses, Daffodils, etc., at

602 Parry Avenue

and

12 E. Broad Street

(Harrison's Battery Shop)

ORDER YOUR EASTER PLANTS EARLY

FREE AUTO DELIVERY

EDWIN A. PARKER

PALMYRA FLORIST

Telephone: Riverton 220-w

Hams

29c lb.

WILLIAM N. MATTIS

BUTCHER

COLLINS BUILDING, RIVERTON

Telephone 86

We can save you money on

Linoleums

also

Window Shades and Rugs

William J. Parker

325 Leconey Avenue, Palmyra

Telephone: Riverton 130-M

LESLIE W. REEVES

WATCHMAKER



612 Lippincott Avenue, Riverton

References as to ability furnished upon request

Stiles' Drug Store

606 Main Street

Riverton

Pathe Records Reduced 43c

All the Latest Hits

43c

Telephone 300

FREE DELIVERY

Joseph F. Scattergood

Interior and Exterior PAINTING

PAINT NOW—

Try my monthly payment plan

516 Cinnaminson Street

Riverton, N. J.

Estimates Cheerfully Given

Phone, Riverton 771

REDUCED COAL PRICES

Pea	$10.00
Chestnut	13.50
Stove	14.00
Egg	13.50

ORDER NOW

J. S. COLLINS & SON, INC.

Phones 5 and 9

SALARIES TRIPLE IN A FEW YEARS

Simpson Calculates That Same Ratio Will Make Payroll 27 Million in 1928.

FIRST QUIZ IN GENERATION

Alienist Says Most Insane Are Curable—Dr. H. A. Cotton Says 88 Per Cent of Demented Can Be Rehabilitated.

Trenton.—Testimony that the state's payroll had increased from $3,000,000 to $9,000,000 during the past three years will be followed by detailed explanations of the reason, if plans of the special legislative committee to investigate state expenditures are carried out. What information was brought out came from a single official, Secretary Charles P. Messick of the Civil Service Commission.

The commission had organized by selecting President William H. Bright of the Senate as chairman and Speaker Clifford R. Powell as secretary, and the questioning was of a general and informal character. Senator Simpson of Hudson, the only Democrat permitted on the committee, took a considerable part in eliciting some of the data.

First Quiz in Generation

The opening session was devoted largely to laying the groundwork for the survey, the first of its kind undertaken in New Jersey since the memorable Senate investigation in 1895 which brought to light abuses which had grown up during previous years. That investigation practically placed the Republican party in undisputed control of New Jersey for a period of fifteen years, broken first by the election of a Democratic Assembly in 1907 and by the election of President Wilson as Governor in 1910.

In its political aspect the present survey differs from the investigation a generation ago in that it is not directed against a particular party, but rather to bring to light conditions which have grown up during the years. As stated by President Bright, the purpose of the committee is to lighten the burden of taxation and to halt, if possible, the enormous increases in state expenditures which have marked the past decade or more.

Data From Civil Service

The session was devoted entirely to the examination of Mr. Messick to enlighten the committee as to the functions of the Civil Service Commission, its powers in connection with state expenditures and the relations existing between the various state departments.

When the information about the increase of salaries was brought out, Senator Simpson suggested that if this ratio of increase should be maintained New Jersey would be confronted by a payroll of $27,000,000 in the classified service alone by 1928.

Mr. Messick, admitting the mathematical accuracy of the deduction, said the picture drawn by Mr. Simpson would be impossible, as it would place the state's expenditures far beyond its income. He said the maximum apparently had been reached or something will happen. Simpson said something would surely happen to the state if the increase continued.

Enormous Increases

Enormous increases of the last few years, Mr. Messick stated, was due mainly to the expansion of the state activities along many lines. For example, he said, the present payroll of the State Highway Commission has increased from about 400 persons to approximately 1,500. The State Department of Institutions and Agencies has shown a similar large increase, and multiplication of state commissions, boards and departments have also contributed to the total.

In discussing the control exercised by the Civil Service Commission, Mr. Messick said its functions are limited by the statute creating it. The commission has no power to limit the number of employees in a department or to determine how much work they shall turn out. Such functions are purely within the purview of the various departments.

The commission's work covers the fixing of the rating of state employees other than those included in statutes and determines the titles of the positions they hold.

Dual Salaries

Though he knew of some instances in which officers or employees received dual salaries, Mr. Messick thought the number was not large. He believed money could be saved the state by cutting down duplications and dual salaries, but not a great deal of money.

No large deductions could be made, Mr. Messick said, without curtailing important state activities.

Senator Simpson inquired if the Civil Service Commission had checked up on the state employees drawing substantial salaries from the state and also acting as receivers for corporations in the Court of Chancery.

Something Rotten, Says Simpson

A letter from Mr. Messick was next taken up by Senator Simpson.

"You admit there is something rotten in Denmark," said Simpson. "We are attempting to correct that situation."

Messick said there was not deliberate abuse, the number of employees has grown tremendously and the pay roll proportionately. There are some ways to take up the slack, he added. Messick promised to produce a duplicate copy of state payroll for the committee's scrutiny to show who is receiving the state's money.

State Architect Expensive

Great improvement, Mr. Messick stated, had been made in the matter of handling payrolls during the past few years, due largely to cooperation between the budget commission and the appropriations committee.

Senator Bright renewed the criticism he had made at the opening of the legislative session with respect to expenditures by the State Department of Institutions and Agencies. The increase in cost to that department, he said, seemed to be beyond all reason.

The architect's department, Senator Bright said, seemed to have exhausted the vocabularly in seeking titles for its large number of employes.

Wants Suggestions by Public

Senator Bright announced that the committee will welcome information or suggestions from any citizen of New Jersey with respect to any questions of public interest. He hoped the people of the state would understand they will be given opportunity to have their day in court and that the efforts of the committee will be devoted to trying to lighten the burden of taxation.

"This is the common goal for which we are striving," added Senator Bright. "We are trying to prevent the next Legislature from having to go out and find new things to tax."

Mr. Messick has prepared his report dealing with the question of payroll. The committee did not select counsel, but President Bright stated he has in mind a lawyer who he expects will serve without pay. He had said previously that big business houses would furnish experts free to aid the committee.

Most Insane Are Curable

Dr. Henry A. Cotton, medical director of the New Jersey State Hospital at Trenton, declares that insanity can be cured in a very high percentage of cases as evidenced by the fact that 87 per cent of the patients in the so-called functional group admitted to the institution are restored as a result of the treatment at the institution. His statements to this effect were delivered at the fifth annual educational conference of Ohio State University. He commended especially the work of specific classes in the public schools and the extension of medical inspection in the public schools as a "definite, distinct step forward in the solution of the problem of abnormal children."

"The effects of focal infection on the mentality and behavior of children and the later effects in adult life are strikingly shown," Dr. Cotton said, "in the recent case of Leopold and Loeb. These men were not mental defectives, as they were beyond their years on school work. Although I have no personal knowledge of their condition, arguing from similar cases I have examined, I would unhesitantly say they were suffering from chronic sepsis and toxemia, and while not insane, at the same time they were not responsible. If these abnormal physical defects had been noted years before and corrected, I do not believe that such tragedy would have occurred."

Referring to the success of the treatment of insanity in the New Jersey State Hospital at Trenton, Dr. Cotton said:

"Sixteen hundred patients have been discharged from the institution as recovered in the last seven years, and those patients have remained normal during this time. Recurrences have been surprisingly small and there are only about 100 patients in the hospital today who have recurrences of mental trouble. If we can accomplish such results after the disease has progressed to the point where serious mental trouble has occurred, it is not unreasonable to assert that had the foci of chronic infection been eliminated during school years, these patients would not have developed mental trouble."

Dr. Cotton offered as one of the necessary means for solving the problem for adequate care and treatment of abnormal children the plan for a Central Psychopathic and Restoration Hospital. Dr. Cotton pointed out that his results had been corroborated by the work of Dr. W. H. McClellan of the Ohio State Hospital and Dr. Baberm of the Longview Hospital, Cincinnati.

Old Trenton House Gone

The Trenton House, the most famous as well as one of the oldest hostelries of New Jersey, is now but a mass of ruins, but its memories will remain vividly alive in the minds of all of the present generation of men—of public men who have been identified with the state of New Jersey, its legislature and its politics and institutions, particularly. What bygone scenes, what great gatherings of state importance, what political manipulations, what plottings, deals and canny devices of powers that were, are recalled by the fire.

It is true that of late the Trenton House was not the place, with respect to being the focus point of the public men and politicians, it once was. Recent years have witnessed the coming of rivals with more attractions to beguile the visitor to the Capital. It must be remembered that the original inn, although effaced amid later day addition and embellishments, dated back a full 150 years, prior to the Christmas night when Washington crossed the Delaware and surprised the Hessians.

Not in power, but in sympathy, lies the essence of what is good in human life.—F. Yorke Powell

Have your house painted

NOW!



ALBERT L. HAWKINS

For Service

Interior and Exterior Painting of All Kinds

203 Elm Avenue — Riverton

Telephone 777

When You Do Your

Spring Housecleaning

send your

Rugs and Blankets

to

The Riverton Laundry

Phone, Riverton 670-J

All Kinds of Laundry Work — Special Attention to Fine Fabrics

BUILDERS!

As a business proposition which would you rather do

Save about $25 on a roof

By using the ordinary Asphalt Shingle

OR expend $25 more and use

NATIONAL A and A SHINGLES

And Make One Hundred Dollars More

on the resale price of the house

Which plan will show the most profit at the end of the year?

JOSEPH T. EVANS

603 Main Street, Riverton, N. J.

Come in and see us for full details

A. PETERSON

Maker of

AWNINGS AND TENTS

Boat Covers and Cushions a Specialty

Bell Phone: Merchantville 246-J — DELAIR, N. J.

You can feel assured that your Furniture will be properly repaired when you send it to

Ye Upholstery Shoppe

WILL K. BOWEN

Roberts Bldg., 2nd fl., Main St.

Phone, Riverton 751

Items of the Town

—Buy it at home.

—James Fowler is confined to his home with scarlet fever.

—Leonard R. Baker, of Garfield avenue, is driving a new Buick sedan.

Mrs. Frank Royce, of Washington avenue, entertained at cards Saturday evening.

—Mrs. Eva Braddock, of Marlton, was the guest on Sunday of Mrs. A. B. Powell.

—Elwood Hoepfner, of Washington avenue, is spending the week in Atlantic City.

—Mrs. Edward W. G. Borer, of Garfield avenue, is entertaining relatives from Cranbury.

—Mrs. Willis Riehl, of Washington avenue, spent the weekend with relatives in Philadelphia.

—George M. Durgin and family have moved from Westminster Place, Passaic, to Oak Park, Illinois.

—Mrs. J. E. Albright, of Columbia avenue, entertained Mrs. S. J. Pallatt and daughter, of Olney, over Sunday.

—Miss Sarah Kemmerle and Miss Esther Deitz spent Tuesday in West Philadelphia as the guests of Mrs. Amelia Wood.

—Mr. and Mrs. James Jermon, of Germantown, were the guests on Sunday of their daughter, Mrs. Joseph McCarty.

—A. Harry Rudduck has purchased the Miller property on Broad street next to the Legion Home from George N. Wimer.

—Mrs. Ralph S. Rivers entertained at luncheon at her home on Lincoln avenue in honor of Miss Southwick last Wednesday afternoon.

—Mr. and Mrs. George Kinsey and son, Wesley, of Holmesburg, were the guests of Mr. and Mrs. George Rivel, of Garfield avenue, Sunday.

—Mr. and Mrs. G. E. Bush, of Garfield avenue, are receiving congratulations on the birth of a daughter, Jane Phyllis, Saturday, April 4.

—The Royal Commodores, Palmyra's dance orchestra, again broadcast over the radio from station WFI, Philadelphia, from 6 to 6.30 Tuesday evening.

—Miss Louise Crisswell, of Merion, Pa., was the guest of Miss Mildred Wimer last week. Both are Wilson college students home for the spring vacation.

—Last week there was a mistake in the Beitz Delicatessen advertisement. The first two lines read "we sell Burkstock" instead of "we sell Burksbock."

—E. D. Geesey, of Altoona, Mr. and Mrs. H. A. Geesey and Mr. and Mrs. C. G. Cook, of Philadelphia, were guests of Mr. and Mrs. B. G. Cook on Sunday.

—The regular monthly business meeting and social of the In-As-Much Bible class will be held at the home of Mrs. William Powers, of Parry avenue, Monday evening.

—Miss Helen E. Saint, stenographer and office assistant in the real estate office of George N. Wimer, will move to her old home town, Woodbury, about the middle of May.

—Mrs. John DiPalma, of West Broad street, who was taken to the Hahnemann hospital two weeks ago suffering with a relapse from a recent operation, is reported to be improving.

—The electrical traffic signal at Cinnaminson avenue was taken down Tuesday and a seven-foot pole, instead of a five-foot stand will be erected so that the traffic officers may put up temporary shelter during stormy weather.

—Through the office of John S. Warner a site has been secured for the erection of a modern, up to date moving picture theatre, by the ex-Mayor Thomas Lee, of Beverly. This theatre will seat about 1200 people and the estimated cost is $100,000.

—The Palmyra Fire Company pumper gave an "effective demonstration" at Maple Shade last Saturday afternoon. Several other pumpers gave demonstrations, but when the local company put on its pressure the hose burst in four different places.

—The Field Club officers and Directors will meet at the club rooms next Wednesday evening. Important business is on hand. Manager Joe Stack announces there will be baseball practice this Saturday afternoon. Candidates for first and second teams are urged to be out.

—The regular monthly meeting of the Palmyra Parent-Teacher Association will be held in the Palmyra High School auditorium Tuesday evening, April 21, at 8 o'clock. Parents and members are requested to reserve this date and attend the meeting. The business session will be followed with a musical program.

—An automobile driven by James Dolly, of Moorestown, hit a telephone pole on Highland avenue, near Cleveland, about 6 o'clock Wednesday evening. Dolly got caught in the sand along the gutter and in attempting to get back on the road cut his wheels too sharp and swerved into the pole. No one was injured, and the only damage was the loss of the front and rear left wheels.

Miss Sarah W. Thompson

Miss Sarah W. Thompson died at the home of her sister, Mrs. Wesley Connor, 829 Cinnaminson avenue, last Friday.

Funeral services were held at the home of her sister Monday afternoon at 2 o'clock with the Rev. Frederick Blaser, pastor of the Central Baptist Church, officiating. Interment was made in Mt. Peace cemetery, Philadelphia.

Miss Thompson had been a lifelong member of the Baptist Church and was active in Sunday School work, for many years being a teacher.

She is survived by two brothers, Samuel Thompson, of Philadelphia, George Thompson, of Germantown, and two sisters, Mrs. A. C. Giberson, of East Charles street, and Mrs. Conner.

Real Estate Sales Reported By John S. Warner

Matthias C. Usinger property, 401 Midway, sold to Charles Geelan, who is now connected with the Jensen Mfg. Co.

Charles Tracey property 203 Seventh street sold to M. Brown, of Philadelphia.

P. J. Hemphill homestead at Fourth and Lippincott avenue sold to Robert K. Coward, of Camden.

Samuel Hunter farm on Burlington Pike sold to Greater Camden Development Co.

Lot on the new J. L. Lippincott tract to James Conroy, of Burlington.

Lot on the new J. L. Lippincott tract sold to James B. Cronin, of Palmyra.

John S. Warner has also purchased a lot on the new tract opened by J. L. Lippincott.

A. HENRICKS FOUND DEAD

Well-known Palmyra Man Expires in Philadelphia Office Early in Morning

Albert F. Henricks, of Palmyra, was found dead in his Philadelphia office, 316 Market street, shortly after he arrived there this Thursday morning.

Up to press time no details as to what caused his death reached Palmyra.

Mr. Henricks was seen to leave his home on Leconey avenue for the 7.15 train. An hour later, Charles A. Deitz, of Morgan avenue, while passing the office, saw a body being carried out and upon inquiry learned it was Mr. Henricks. Mr. Deitz promptly notified relatives here.

The body was taken in charge by the coroner and is being held at the Electrical Bureau pending funeral arrangements.

Mr. Henricks had been a resident of Palmyra seventeen years and was in business here for a while, although he was chiefly engaged in outside building, plumbing and heating with offices in Philadelphia.

His life in Palmyra was marked by a series of accidents and misfortunes. Seven or eight years ago he was in an automobile accident in which his wife was badly hurt. Mrs. Henricks died suddenly a few years later. Afterwards Mr. Henricks was hurt in a fall from a roof and was in a hospital for months with a badly injured spine. He never recovered fully from this accident.

As far as known he was in average health when he left Palmyra Thursday morning, although he was known to have suffered from heart trouble in addition to the after effects of his fall.

Mr. Henricks last week announced the sale of his interests in the State Highway Manor Developments and had told friends that he made a "good thing" out of it.

He was a large man, powerfully built, with a jovial disposition and made scores of friends here.

He is survived by a daughter, Evelyn, who is a student at Darlington Seminary, Westchester, two sisters, Mrs. A. H. Weikman, of Palmyra, Mrs. W. E. Humphreys, of Philadelphia, and a brother, John Henricks, who is traveling in the south.

PALMYRA HIGH WINS

Defeats Gloucester in Opening Baseball Game

The Palmyra High School baseball team opened its season at Gloucester Wednesday afternoon and defeated last year's South Jersey Scholastic champs 13 to 10. The cold weather was partly responsible for the large score which indicates a loosely played game for the opener.

George Graham twirled the Morsemen to victory and shows promise of more wins when he hits mid-season form. Harold Quicksall, a Riverside freshman, played a bangup game behind the bat.

The next game is scheduled for Thursday, April 16, away with Temple Prep.

AMBULANCE TAG DAY

Expect to Provide Running Funds for Year's Work

A cake sale and tag day for the Palmyra Ambulance Association will be held on May 2nd.

The Association hopes to clean up all indebtedness and provide running capital for the coming year through this concerted effort.

The committee on the tag day is: C. Morris Beck, Louis Krause and George N. Wimer.

The ladies in charge of the cake sale are: Mrs. John C. Hoepfner, Mrs. Joseph L. Richards and Mrs. Frank Probsting.

CURE FOR LEAKY VALVES

New Machine Put In By Kimble & Wood Boon to Motorists

Riverton and Palmyra motorists will be interested in a new machine just installed by Kimble and Wood, at their repair station in the rear of the Palmyra Garage, Broad and Morgan avenue, Palmyra, for the special purpose of refacing motor valves.

In explaining the operation of the new machine Mr. Kimble said: "Our experience goes to show that worn, warped, and leaky motor valves can and do produce more symptoms of serious auto ailments than any other part of the automobile, for instance—

"When the valves leak there is a loss of compression in the cylinder, consequently a very material loss of power. The leaky valves permit unburned gas to pass out through the exhaust. That's waste. Because they are leaky—not gas tight—they do not hold the compression, consequently they permit oil to come up past the pistons and that fouls the spark plugs.

"Then also, because they leak, they permit a part of the burned gas to pass out into the intake manifold on each explosion stroke, and this burned gas, mixing with the unburned gas in the intake manifold, weakens the mixture, lessens its power, and causes the motor to operate by fits and starts. That jerky, uneven operation of the motor is transmitted to every working part of the auto, the rear axle, the rear wheels and even has an effect on the rear tires.

"With these wasteful processes at work, it is impossible to adjust the carburator so that it will serve the proper mixture to each cylinder. The ignition system, the carbureter, the gasoline, the oil and often the manufacturer of the auto is blamed and cursed for these ailments, when it is leaky valves that are causing all the trouble.

"Realizing these facts, we set about improving our methods of handling valves and after a careful investigation, of many machines and methods, we have installed the Simplicity Valve Facing machine, and reseating cutters. It is an electrically operated machine, made with as much care and accuracy as a watch, and what's still better, it does an absolutely perfect job of facing valves, and properly fitted valves will put more pep and power in a sick motor than any other single operation that can be performed.

"The machine is here, it is installed, and ready for action, so bring your sick motor around, and we'll demonstrate the truth as to valve troubles. We'll cure 'em. Our phone is Riverton 520."—Advertisement.

You may long for an automobile, but not to the degree that a cripple may long for your good legs.
—Uncle Philander

Only the busy man finds time to complete his task—the sluggard is always behind time.—Uncle Philander

A judicious silence is always better than truth spoken without charity.
—Francis de Sales

Among the Churches

Advertisements

The First Lutheran Church
Broad Street and Garfield Avenue
The Rev. Harry L. Saul, B. D.
Morning Service, 10.45 a. m.
Sunday School, 2.30 p. m.
Luther League, 6.30 p. m.
Evening Service, 7.45 p. m.
Midweek, Thursday, 8 p. m.

Westfield Friends' Meeting
First-day School 10.00 a. m.
Meeting 11.00 a. m.

Christian Science
First Church of Christ, Scientist, Riverton, N. J.
Services at the church, Thomas avenue and Seventh street:
Sunday School, 9.30 a. m.
Sunday Services, 11 a. m.
Wednesday, 8 p. m.
The Christian Science Reading Room at 703 Thomas avenue, Riverton, is open Tuesdays and Fridays from 3 to 5.

Calvary Presbyterian Church
Charles T. Bates, B. D.
Preaching service 10.45 a. m.
Sunday School 2.30 p. m.
Christian Endeavor 7.15 p. m.
Evening service 8.00 o'clock.
Prayer meeting, Wednesday, 8.00 p. m.

Central Baptist Church
The Rev. Frederick Blaser.
Morning Worship, 10.45 a. m.
Sunday School, 2.30 p. m.
Evening Praise Service, 7.45 p. m.
Prayer meeting Wednesday 8 p. m.
Young People's meeting Friday evening at 8 o'clock.

Christ Church, Episcopal
Rev. A. S. Lewis, Rector.
Easter Sunday, April 12, 1925—
7.30 a. m., Holy Communion.
11.00 a. m., Holy Communion and Sermon.
3.00 p. m., Children's Carol Service.
8.00 p. m., Evening Prayer and Sermon.

BROADWAY PALACE

Starting Thursday, April 9th

Mrs. A. S. White at the Console

Thursday
All Star Cast in
"Nellie, the Beautiful Cloak Model"
News, Topics of the Day and Cartoon

Friday
William Fairbanks and Ora Carew in
"THE TORRENT"
No. 3 Benny Leonard Series

Saturday
George Arliss in
"$20 A WEEK"
Larry Seamon in "Her Boy Friend"

Monday and Tuesday
Harold Lloyd in
"HOT WATER"
Gang Comedy

Three Shows—6.30, 8.00 and 9.30
Children 15c Adults 25c

Wednesday
Richard Dix in
"MANHATTAN"

Shows start 7.15 and 9 standard time



CONSTANTINE

"Look not upon a man's tongue for proofs of his loyalty: watch his companions."

THERE is more to the service than the consummation of a business arrangement. There is a sympathetic supervision that makes the ceremony an eventful memorial.

FRANK A. SNOVER
Funeral Director
Palmyra Phone 284-J

When you come to a turning point—
TURN TO THE RIGHT
Lend us your presence at the three-act comedy
"Turn to the Right"
to be given on
May 1st and 2nd
in the
High School Auditorium
by the
Junior Class
of Palmyra High School
You will surely get some laughs
TICKETS ARE
75c and 50 Cents
BUT WORTH MORE

Girl Reserves

The High School Girl Reserves held their regular meeting in Christ Church Parish House on Monday evening. Following the business meeting we studied the Balkan countries, after which we had a good time.
Helen L. Greene,
Publicity Secretary.

Prosperity Makes Friends

How much better to say:

"Friends make prosperity"

And that is the aim of The Palmyra National Bank—to be a friend to every customer—to make that friendship a real help toward prosperity.

Palmyra National Bank
Palmyra, N. J.
YOUNG AND PROGRESSIVE

CHRIST IS RISEN!
EASTER SERVICES
at
CALVARY PRESBYTERIAN CHURCH
10.45—Special Music and Sermon
2.30—"A Song of Dawn"
(An episode of missionary work in Siam)
and the Calvary Mixed Chorus
8.00—"Love Triumphant" an Easter Story and Song

FOR SALE

We wish to offer the following properties for your consideration:

24 Spring Garden Street	$6,000.00
802 Columbia Avenue	5,300.00
740 Parry Avenue	4,000.00
26 Pear Street	5,650.00
1014 Garfield Avenue	7,300.00
317 Morgan Avenue	6,500.00
702 Washington Avenue	9,500.00
817 Cinnaminson Avenue	10,000.00
114 Morgan Avenue	6,500.00
910 Morgan Avenue	8,750.00

LAMON & GRISCOM
REAL ESTATE AND INSURANCE
9 East Broad Street Palmyra, N. J.
Telephone, Riverton 787

Announcement

Mr. A. B. Winters has severed his connections with our firm, but the business will be continued at the same place and we assure all our patrons that they will receive prompt and courteous attention, and that all work is fully guaranteed satisfactory.

Give us a call.

We will overhaul your Ford motor and transmission complete, using only genuine Ford parts, for $50, labor and materials included.

KIMBLE & WOOD
S. H. Kimble
W. A. Wood
Rear of Palmyra Garage
Broad and Morgan, Palmyra
Telephone, Riverton 520

RADIO VICTROLA
Freed-Eisemann Radio
combined with
Victrola
Come in and hear it. No obligation. No importunity.
We want you to see this wonderful set.
McAllister
Opp. Station Palmyra

For Sale

New cottage bungalow, 6 rooms and bath, all conveniences, excellent location, $6500.

9-room detached home on Columbia Avenue, all conveniences, $6750.

New 2-story 6-room Colonial style home in good Riverton location, $6100.

New two and half story colonial home, nine rooms, hardwood floors, hot water heat, tile bath, sun parlor, fireplace, asbestos roof, big lot, best location, $12,500.

Fine new home with four bedrooms and finished attic, every convenience, two-car garage, near train and trolley, $9,300.

Two-story, 6 room, detached home, bath, electricity, garage, large lot with plenty of fruit, grapes and big garden space, good Palmyra location, $5500.

Semi-detached six-room home, with garage, convenient Riverton location, $3400.

Building lots in high class residential sections, where prices are rapidly increasing, $20 to $30 per front foot.

Building lots, good residential location, $500.

FOR RENT

New 2-story home, 8 rooms, bath, hot water heat, fireplace, hardwood floors, $75.

New twin homes on Main street, Riverton, $70 per month.

Garage space on Parry avenue, $5.

Bungalow, six rooms and bath, $35.

Six room semi-detached home, all modern conveniences, $40.

GEORGE N. WIMER
Realtor
FRANK E. CHAMBERS
Sales Agent
15 E. Broad Street, Palmyra, N. J.
Telehone, Riverton 217

Here is Bob Burdette's formula for learning how to think: 1. Sit down facing a blank wall. 2. Ask yourself difficult questions. 3. Answer them.

Send The New Era to a friend

Classified Advertising

If you have something to sell, others want it. If you want something, others have it.

Advertisements inserted under this heading for one cent a word, each insertion, payable strictly in advance. Minimum charge 25c.

AUTOMOBILES

ALBERTSON'S Drive-In Service Station, Broad and Linden avenue, Riverton. High grade gasoline and lubricating oils, automobile accessories. Crank case service and flushing oil free. Telephone Riverton 753. 2-26-tf

BUY your Ford or Fordson in Riverton. Get the benefit of our prompt and efficient service. Joseph W. Friday, 502 Main street. Phone Riverton 52-w. 2-26-tf

FORD half-ton delivery for sale cheap. Has demountable rims and self starter. Make an offer. Can be seen any day. Box 35, New Era office. 2-26-tf

CLEANING AND PRESSING

J. L. YOUNG, cleaning, repairing, steam and hand pressing. Next to movies, Palmyra. Work called for and delivered. Satisfaction guaranteed. Phone, Riverton 406-w. 4-10

DENTISTRY

DOCTOR LAMB, dentist of long and extensive experience, 429 Horace avenue, Palmyra, does modern dentistry at moderate charges. Consultation, information and advice free. Painless extraction.

ELECTRICAL GOODS

COLE'S Radio and Electrical Store, 610 Main street, opposite bank, have just what you need. Give us a trial. Our prices are reasonable.

FARM LOANS

FARM LOANS on United States Government Plan. 33 years to pay, no commissions charged, no renewals, no red tape, you do not buy stock in the Bank, loans closed quickly. Under Government supervision. Apply direct to the Bank. Pay no commissions to anyone. For details write to New York and New Jersey Joint Stock Land Bank, 31 Clinton Street, Newark, N. J. 6-26-tf

FLOWERS

YOU may get good, healthy potted plants and cut flowers at Pennel Cooper's greenhouse, 738 Cinnaminson avenue, Palmyra. Phone, Riverton 422-R. 2-26-tf

FOUND

FOUND Umbrella. Owner may have same by proving property and paying for this advertisement. Palmyra Jewlery Shop, Broad and Morgan avenue, Palmyra.

FRUIT AND PRODUCE

YOU CAN now make your selection of fruit and produce from a nice line at C. W. Ludlow's modern meat market. Phone 728. Main and Howard. 3-19-tf

GROCERIES AND VEGETABLES

FINE LINE of fresh killed poultry and all the "fixins" that you need for the table, at Becker's, 517 Howard street, Phone, Riverton 724.

HARDWARE

SCHWERING'S Hardware Store—The place to buy good tools, reliable hardware and many little kitchen conveniences. 305 E. Broad st., Palmyra, phone Riverton 284-W. 2-26-tf

SPECIAL at 98c. Regular $1.50 "Wear-ever" aluminum roasting pan. Also useful for many other purposes. John H. Ettris, Hardware, 17 West Broad street, Palmyra.

MEATS AND PROVISIONS

FOR EASTER meats, both fresh and smoked, you should visit C. W. Ludlow's, where you will also find Easter flowers, vegetables, delicatessen and dried fruits. Buttercup cheese, in ½-lb. sanitary packages, is simply delicious.

MISCELLANEOUS

ALL KINDS OF HAIR GOODS made from cut hair or combings, also hair dyeing and bleaching a specialty. Mrs. Blanche Kimble, 406 Garfield avenue, Palmyra.

GAS engine for sale cheap. Fairbanks 8 h. p. type B, vertical engine and 200 gallon iron water tank. Address Engine, New Era office. 2-26-tf

HOUSECLEANING TIME. Furniture repaired and packed for shipment, rugs cleaned and altered. Carpenter work, chairs caned, vulcanizing. Engagements promptly filled. Phone Riverton 245-R. R. T. Williams & Son, East Riverton. 4-2

LAWNS mowed by hour or week. Gardens planted and cared for. H. S. Lloyd, telephone Riverton 38, 403 Seventh street, Riverton.

STENOGRAPHY, typing, multigraphing, mimeographing and circular letter work. Appointments solicited. Miss Hess, Miss Heavner, 408 Morgan avenue, Palmyra, N. J. Phone, Riverton 600.

TRY A SPREAD of Limoid or sheep manure for your lawn, flowers or garden. Also Purina Chow and Startena for baby chicks. Phone 231, H. B. Williams, Palmyra.

YOU CAN HAVE your laundry done over night at the Riverton Laundry. Damp Wash, 25 lbs., 90c. Phone Riverton 670-J. 3-19-9t

PAPERHANGING

BEAUTIFY your home at reasonable cost. The new spring papers now ready. Telephone Riverton 422-J and I will bring samples. Melvin B. Cromwell, 15 Charles st., Palmyra. 2-26-tf

PUBLIC CHAUFFEUR

WILL DRIVE by the hour, day or week. William Cootee. Phone 602-w. Autos to hire for all occasions. 2-26tf

ROOM AND BOARD

BOARDING, 516 Main street. Mrs. Ella Fogarty. 3t

FURNISHED ROOMS and board for refined people. Apply 500 Main street, Riverton, N. J. 7-3-tf

FOR RENT

APARTMENT for rent, all conveniences. Garage. 916 Cinnaminson avenue, Palmyra, N. J.

FOR RENT — Apartment, second floor, six rooms and bath, $35 month. Apply Philadelphia Market House, Broad and Garfield, Palmyra.

FOR RENT—Bungalow, six rooms and bath, $35 a month. Apply Philadelphia Market House, Broad and Garfield, Palmyra.

FOR RENT—Corner apartment, second floor, four rooms and bath. Hot water heat, continuous hot water, gas and electricity. Stewart Apartments, 428 Garfield avenue. tf

FOR RENT—Store in Wright & Williams building, between Keating's and Oliver's bakery; fine location. Call Riverton 236-w. tf

FOR RENT—6-room bungalow, with steam heat. 423½ Linden avenue, Riverton. Apply C. A. Westacott, 421 Linden avenue, Riverton. 2t

GARAGE for rent — 422 Lippincott avenue, phone Riv. 452-w. 11-20-tf

ROOMS for rent. Apply 6 Broad street, Riverton.

FOR SALE

DELANCO Homes and Building lots for sale. Harold R. Neville, Edgewood and Burlington (opposite camp meeting) Delanco, N. J. Phone 218-R. 4-2-4t

FOR SALE—Bookkeepers high desk, two hot air furnaces, complete, one practically new, either ideal for heating up to seven room house. Electric fixtures, practically new. Apply 211 Lippincott avenue, Riverton.

FOR SALE—Burns' Easy Electric Washer, as good as new, only been used a short time. Apply 627 Thomas avenue, or telephone Riverton 354-J 1t

FOR SALE—China closet and upright Lester piano for sale, reasonable. XYZ, New Era office. 4-10-4

FOR SALE—Eight young laying pullets and one rooster. 405 Seventh street, Riverton. 1t

FOR SALE—Live Easter bunnies. 423½ Linden avenue. Phone Riverton 374-w. 1t

FOR SALE—Lot 100x100 feet; Cinnaminson street between Fourth and Second. Phone Riverton 295. tf

FOR SALE—Piano, dining room chairs, Morris chair, bed room suit, brass, 2 white enamel beds, bed couch and small household articles. Call 410 Main street, or phone Riverton 123-J.

FOR SALE—Reed gocart, first-class condition. 620 Garfield avenue, Palmyra.

FOR SALE—Seashore cottage at High Point, new, and attractive, $2,800. For further particulars inquire Jos. F. Yearly, Riverton, N. J.

FOR SALE—Several kinds of fine rabbits. Call and see them. 604 Thomas avenue, phone Riverton 586.

INVALIDS' wheel chair for sale cheap. No reasonable offer refused. Box 350, New Era office. 2-26-tf

NEW STUCCO HOUSE, 6 rooms and bath, all modern conveniences, $5,000. Easily financed. Philadelphia Market House, Broad and Garfield, Palmyra. Phone, Riverton 721.

ORDER YOUR MAGAZINES from your local agent, who can serve you as cheaply as any one, and more conveniently. Elizabeth Bowen. Phone 751.

FOR SALE—Wheeler & Wilson No. 9 cabinet sewing machine, Block baby carriage, ivory finish, hand washing machine (easy running), lawn mower, 15-inch size. Address "T" New Era office.

WOOD FOR SALE—Stove length or any length desired, split or large chunks, kindling oak or pine delivered to your home by the truck load—price $8.50. H. M. Willitts & Son, Vincentown, New Jersey, R No. 3. Telephone Vincentown 32-H. 3-26-4

TAILORING

HAVE YOU ordered your Easter suit? Let us make it for you. Fit and satisfaction guaranteed. Alfonso Taglialatela, 219 W. Broad street, Palmyra. Phone, Riverton 19-J. 3-26-tf

LET US call for and deliver your suits to be pressed, cleaned or repaired. McCombs, the Tailor. Phone, Riverton 703.

WANTED

COTTON RAGS wanted — Must be soft and free from lint. Need not be white. 5c pound. Send to New Era office.

WANTED—Second-hand bicycle for ten-year-old boy. Call Riverton 657-w.

WATCH REPAIRING

WATCH, CLOCK and Jewelry Repairing. Chime Clocks a specialty. Edward S. Sinkinson, 306 Delaware avenue, Palmyra, N. J. Phone 255-M. 3-12-tf

Allen's Hair Nets Phone, Riverton 517

Newest Effects in Hats for Easter

VERNA L. GUEST
EXCLUSIVE MILLINERY
BROAD AND GARFIELD, PALMYRA
Open Mon., Fri., and Sat. evenings

Hints for Gas-Saving

Turn off the gas before, not after, removing utensils.

Use burners smaller than your utensils.

When water begins to boil, reduce the flame.

Remove the scale from the inside of teakettles.

Always boil water in a covered teakettle.

Never use a larger flame than is necessary.

In Effect September 28, 1924

Tacony-Palmyra Ferry Boat Schedule and PHILBURCO COACH LINE

(George D. Steedle, Prop.)
to and from
Riverside, Riverton, Palmyra to any point in Philadelphia via Tacony-Palmyra Ferry and Frankford L

57 boats and 35 buses each way daily

Leave Riverside	Leave Riverton	Leave Palmyra	Leave N. J. Ferry	Arrive Frankford-L.
A.M.	A.M.	A.M.	A.M.	A.M.
D			5.45	
A	6.07	6.11	6.15	6.33
6.25	6.37	6.41	6.45	7.03
A 6.55	7.07	7.11	7.15	7.33
A 7.25	7.37	7.41	7.45	8.03
7.55	8.07	8.11	8.15	8.33
8.25	8.37	8.41	8.45	9.03
B 8.55	9.07	9.11	9.15	9.33
9.25	9.37	9.41	9.45	10.03
B 9.55	10.07	10.11	10.15	10.33
10.25	10.37	10.41	10.45	11.03
B 10.55	11.07	11.11	11.15	11.33
11.25	11.37	11.41	11.45	12.03
			A.M.	
B 11.55	12.07	12.11	12.15	12.33
D			12.45	

Leave Frankford-L.	Leave Perry Penn.	Arrive Palmyra	Arrive Riverton	Arrive Riverside
A.M.	A.M.	A.M.	A.M.	A.M
D	6.00			
D	6.30			
A 6.30	7.00	7.14	7.18	7.28
A 7.20	7.30	7.44	7.48	7.58
A 7.50	8.00	8.14	8.18	8.28
A 8.20	8.30	8.44	8.48	8.58
8.50	9.00	9.14	9.18	9.28
9.20	9.30	9.44	9.48	9.58
9.50	10.00	10.14	10.18	10.28
10.20	10.30	10.44	10.48	10.58
10.50	11.00	11.14	11.18	11.28
D	11.15			
11.20	11.30	11.44	11.48	11.58
D	11.45			
	P.M.	P.M.	P.M.	P.M.
11.50	12.00	12.14	12.18	12.28
P.M.				
D	12.15			
12.20	12.30	12.44	12.48	12.58
D	12.45			
12.50	1.00	1.14	1.18	1.28
D	1.15			
1.20	1.30	1.44	1.48	1.58
D	1.45			
1.50	2.00	2.14	2.18	2.28
D	2.15			
2.20	2.30	2.44	2.48	2.58
D	2.45			
2.50	3.00	3.14	3.18	3.28
D	3.15			
3.20	3.30	3.44	3.48	3.58
D	3.45			
3.50	4.00	4.14	4.18	4.28
D	4.15			
4.20	4.30	4.44	4.48	4.58
D	4.45			
4.50	5.00	5.14	5.18	5.28
5.05	5.15	5.29	5.33	
5.20	5.30	5.44	5.48	5.58
5.35	5.45	5.59	6.03	
5.50	6.00	6.14	6.18	6.28
6.05	6.15	6.29	6.33	
6.20	6.30	6.44	6.48	6.58
D	6.45			
6.50	7.00	7.14	7.18	7.28
D	7.15			
7.20	7.30	7.44	7.48	7.58
D	7.45			
7.50	8.00	8.14	8.18	8.28
8.20	8.30	8.44	8.48	8.58
8.50	9.00	9.14	9.18	9.28
9.20	9.30	9.44	9.48	9.58
B 9.50	10.00	10.14	10.18	10.28
B 10.20	10.30	10.44	10.48	10.58
B 10.50	11.00	11.14	11.18	11.28
11.20	11.30	11.44	11.48	11.58
	A.M.			
B 11.50	12.00	12.14	12.18	
A.M.		A.M.	A.M.	A.M.
12.20	12.30	12.44	12.48	12.58
B 12.50	1.00	1.14	1.18	

A—runs daily except Sundays and Holidays
B—runs Saturdays, Sundays and holidays only
D—Boat runs without Bus
Boats and Busses run on 15 minute schedule, Saturday 12 noon to 6 P. M.; 15 minute schedule Sunday and Holidays A. M. to 10 P. M.

Fare—Riverside 25 cts; Riverton 15 cts. including Ferry; Frankford L 7½ cts.
Frankford L time from Broad and Market St., Phila., to Bridge St., 20 minutes.
L time to Broad and Market Streets 25 minute, total time from Riverside 64 minutes; Riverton 52 minutes; Palmyra 46 minutes.
The only transportation system of this character in the United States

TROLLEY TIME TABLE

Leave Camden	Arrive Palmyra	Arrive Riverton	Riverton for Camden	Palmyra for Camden	Arrive Camden
A.M.	A.M.	A.M.	A.M.	A.M.	A.M.
4.00	4.39	4.45	4.15	4.31	4.50
5.00	5.39	5.45	5.15	5.31	5.50
6.00	6.39	6.45	6.15	6.31	6.50
7.00	7.39	7.45	7.15	7.31	7.50
8.00	8.39	8.45	8.15	8.31	8.50
9.00	9.39	9.45	9.15	9.31	9.50
10.00	10.39	10.45	10.15	10.31	10.50
11.00	11.39	11.45	11.15	11.31	11.50
12.00	12.39	12.45	12.15	12.31	12.50
P.M.	P.M.	P.M.	P.M.	P.M.	P.M.
1.00	1.39	1.45	1.15	1.31	1.50
2.00	2.39	2.45	2.15	2.31	2.50
3.00	3.39	3.45	3.15	3.31	3.50
4.00	4.39	4.45	4.15	4.31	4.50
5.00	5.39	5.45	5.15	5.31	5.50
6.00	6.39	6.45	6.15	6.31	6.50
7.00	7.39	7.45	7.15	7.31	7.50
8.00	8.39	8.45	8.15	8.31	8.50
9.00	9.39	9.45	9.15	9.31	9.50
10.00	10.39	10.45	10.15	10.31	10.50
11.00	11.39	11.45	11.15	11.31	11.50
A.M.	A.M.	A.M.	A.M.	A.M.	A.M.
12.00	12.39	12.45	12.15	12.31	12.50
1.00	1.39	1.45	1.15	1.31	1.50
2.00	2.39	2.45	2.15	2.31	2.50

* Runs as far as Riverside.

SPECIAL TROLLEYS—Weekdays
Camden to Riverside—6.45, 7.15, 7.45 a. m., 5.15, 5.45, 6.15 p. m.
Camden to Riverton—4.45 p.m.
Camden to Delair—4.15 p.m.
Riverside to Camden—5.15, 5.45 a. m., 5.45 4.15, 4.45 p. m.
Riverton to Camden—5.50, 6.00 a.m., 4.00, 4.30, 5.00, 5.30 p.m.

RIVERTON POST OFFICE
Arrival and Departure of Mails

ARRIVE
From Philadelphia, South and West—7 and 8 a. m., and 12.30 and 4.30 p. m.
From East, New York and Foreign—9.30 a. m., and 4 p. m.

DEPART
For Philadelphia, West and South—7 and 9 a. m., 12 noon, and 1.30 p. m.
For all points East, New York and Foreign—7 a. m., 12 noon, and 1.30 p. m.
For all points—4.30 p. m.

E. B. RUDDEROW
522 MAIN STREET
Riverton, N. J.
INSURANCE NOTARY PUBLIC
REAL ESTATE TYPEWRITING
Phone Riverton 048

"Get them at Dreer's"

SEEDS PLANTS BULBS

Largest collection of Hardy Perennials, Roses, Dahlias, etc., Palms, Ferns, and Decorative Plants of all kinds constantly at hand at our Riverton Nurseries. Orders taken for Bulbs, Flower and Vegetable Seeds, Fertilizers, Insecticides, Garden Tools, etc., which are supplied from our Philadelphia establishment; also, our Celebrated Lawn Grass Seeds, which may be relied upon for quick and permanent results.

CATALOGUES FREE.

HENRY A. DREER, Riverton, N. J.
SEED STORE, 1306 Spring Garden Street, Philadelphia

BUY THE SELF-FILLING PEN THAT HAS NO SOFT RUBBER SAC



Have You Tried Our New Sunday Service?

Palmyra Motor Co.
Telephone, Riverton 110 115-17 W. Broad St., Palmyra

ANNUAL WATER RATES of the RIVERTON AND PALMYRA WATER COMPANY

All persons wishing to connect with the public water supply, may do so by applying for a contract and filing it with the Company, at the office, Broad and Main Streets, Riverton.

RATES

¾-in. including 10,000 gallons $3 per quarter
¾-in. including 12,000 gallons $4 per quarter
Special contracts on large meters

EXCESS

First 25,000 gallons 30c per 1000 gallon
Second 25,000 gallons 25c per 1000 gallon
All over 50,000 gallons 20c per 1000 gallon

Bills rendered quarterly and due when rendered.

For convenience of patrons, bills may be paid at Cinnaminson National Bank.

We aim to give good service. Any complaints will receive prompt and courteous attention if addressed to Office of the Company, Broad and Main Streets, Riverton, N. J. Phone Riverton 147.

Office Hours
Closed Saturday 12.30
8.30 to 4.30 daily

Public Service



Down to the Furnace

first thing in the morning, stoke up at evening, down again to shut it off for the night.

Do you like to shovel coal and ashes? Do you like to be chained to the daily routine of furnace tending?

"Never even a glance at the furnace for weeks at a time." That's the story when you have a gas-fired boiler.

Let us give you the facts. Telephone or write Public Service office nearest you. No obligations.

• • •

May First Is National Moving Day

and it's not far away on the calendar. You will need electric and gas service the very hour you move to your new home. We are anxious to give you uninterrupted service, so please notify us if you're going to move, so that we can arrange to give you service without waiting.

• • •

Real Parties With Ice Cream an' Everything

always call for angel food or sponge cake or a cake with a delicate marshmallow icing.

Now every woman knows that there are pitfalls in the making of these dainty trifles.

Ada Bessie Swann, who tells us so many culinary secrets over the radio, is going to tell us about angel food and sponge cakes and other dainties next Friday morning at eleven. Station WAAM. Be sure to listen in.

Difficulties vanish when you follow Miss Swann's simplified cooking rules.

• • •

You'll Need a Good Electric Iron

for those dainty accessories that make the spring outfit a thing of beauty.

For these and for all ironing needs we recommend the Simplex, with its all steel unbreakable plug, guaranteed for one year; air cooled rest stand, air cooled terminal guard.



The Simplex Costs Only $4.50

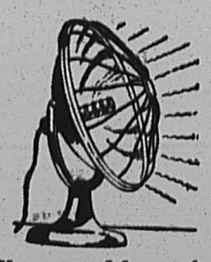

Warm Up the Cold Corners

with an electric radiator. Light in weight, easy to carry, the electric radiator brings just that little extra warmth so much needed on a chilly spring day.

Cosy Glow, 14 in. radiator, $10.50
Sunbowl, Jr., $5.00

The Electric Sewing Machine Motor

makes short work of long seams. The simplicity of present day fashions makes it possible to complete a new frock in half a day, if you have an electric motor attached to your sewing machine.

• • •

Proper Lighting

There's a right lamp in color, size and shape for every purpose. Have light without glare, without shadows. Let us help you choose your Mazdas.

"By Time and Temperature"

—That's the modern baking method.

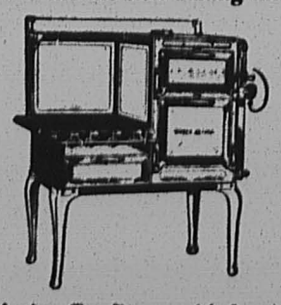

The Direct Action Gas Range with Lorain Oven Heat Regulator

is the ideal combination for this cooking method. The Lorain regulator keeps the heat in the oven at the desired temperature. This heat is so even, so steadfast, that you don't have to glance in to see how the food is doing. And the results are as even and successful as the oven's heat.

Whole meals can be cooked in the oven at one time, guarded by the regulator entirely without attention.

Direct Action 316 W illustrated. White enameled door panels, splashers, broiler pan, burner tray, oven top, shelf, guard rail and legs. Ovens aluminized for rust resistance. One giant, three regular and one simmering burner.

This range has two special features that make it especially convenient. It has the Direct Action "elastic" oven—the broiler bottom may be raised, allowing additional oven space. It also has a handy utensil drawer under the top burners.

Floor space required, 48½ inches wide.

Baking oven 16 inches wide by 19½ deep, by 14 high.

Broiling oven 16 inches wide by 19½ deep by 8½ high.

On easy payment plan $119.

$9.25 down—$9.25 monthly

Cash price $112.

Free! Connection from fuel outlet in kitchen and push button top burner lighter.

No More Reason for Dingy-Looking Linens When You Can Buy

The Thor Electric Washer

For Only $5.00 *Down*

eighteen months to pay

As a good housekeeper, we know you like finely laundered linens. The Thor washer not only thoroughly washes clothes and linens and keeps them fresh and clean-looking, but it actually makes them wear longer.

No friction is employed in the Thor Washing method. Hot water, sparkling with soap suds, is sent whirling in and out and through the clothes in such a way that all dirt is loosened and washed out.

Thor gears are a special patented feature and are wear-resisting.

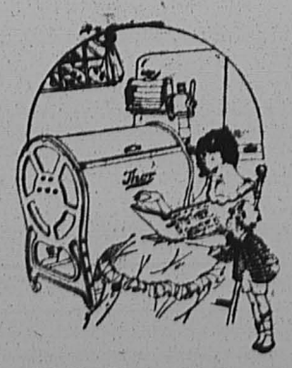

Buy the Thor on these exceptional terms, $5 down, 18 months to pay.

Make Your Rugs Look Better and Last Longer



Dust and dirt dull the pleasing colors of your rugs—thread and lint become tangled in the silky nap and flatten it.

The Hoover

electric suction sweeper gently beats out the harmful dirt that is ground into your floor coverings; the revolving Hoover brush loosens all thread and lint and the Hoover air suction draws all this destructive matter into its air tight bag.

The colors are freshened. The soft nap stands erect again. Years are added to the wearing qualities of your rugs when you use the Hoover.

Small sum down—
Small sum monthly

soon make the Hoover yours.

IMPROVED UNIFORM INTERNATIONAL

Sunday School Lesson

(By REV. P. B. FITZWATER, D.D., Dean of the Evening School, Moody Bible Institute of Chicago.)
(©, 1925, Western Newspaper Union.)

Lesson for April 12

THE CRIPPLE AT THE BEAUTIFUL GATE

LESSON TEXT—Acts 3.
GOLDEN TEXT—"I am the Lord that healeth thee."—Ex. 15:26.
PRIMARY TOPIC—The Story of a Lame Man.
JUNIOR TOPIC—The Care of a Cripple.
INTERMEDIATE AND SENIOR TOPIC—Care of a Cripple and Its Results.
YOUNG PEOPLE AND ADULT TOPIC—The Church's Ministry to Body and Soul.

The indications are that some months had elapsed since Pentecost. The believers were being taught by the apostles who were showing their credentials by their mighty works (Acts 2:43).

I. The Lame Man Healed (v. 1-11).

1. The Occasion (v. 1).

Peter and John were going to the house of worship. They were friends who were mutual complements—each having that which the other lacked. This fellowship was according to the Lord's own arrangment and was most fitting. They were going up to Jerusalem to worship, though they knew full well the corruption of Judaism.

2. The Place (v. 2).

It was at the gate which leads from the outer to the inner court of the temple. It was called beautiful because of its magnificent bronze doors. This man was placed at the entrance to the place of worship because when a man comes closest to God he also comes closest to his fellowmen.

3. The Man (vv. 2-3).

This beggar was infirm from his birth. He was a familiar figure, known by the people for years. When he saw Peter and John he asked alms.

4. The Method (vv. 4-8).

(1) Gained the Man's Attention (v. 4). Peter and John commanded him to look on them. The sinner's attention must be secured before Christ can heal him. Having secured his attention they gave him more than he asked or expected. He asked for money and got healing.

(2) Peter Commanded Him in the Name of Jesus Christ of Nazareth to rise up and walk (v. 6). This was the very thing he was unable to do for so many years. Was not this mocking his very impotency? No! No! for it was in the name of Jesus. With the command went the ability to do.

(3) Peter Took Him by the Right Hand (v. 7). This act was meant to give impetus to his faith, not strength to his ankles.

5. The Man's Response (v. 8).

Strength came to his feet and ankle bones at once. He stood; he walked; he leaped and shouted praises to God. He thoroughly advertised the miracle. He ascribed the honor to God for his healing, and walked into the house of God.

6. The Effect (vv. 9-11).

The people were filled with wonder and amazement. The multitude ran together to see this remarkable thing. There was no question as to the genuineness of the miracle for this man had been a familiar figure for many years. It was evident that something supernatural had occurred.

(1) The helpless beggar had to be carried to the temple gate. Men and women out of Christ are spiritually helpless. We should bring sinners to Christ.

(2) Taking him by the hand shows the manner of Christian help. Ministers of Christ may not have silver or gold, but have something infinitely better to give.

II. Peter Witnessed of Jesus Before the Multitude (vv. 12-26).

This miracle focused the attention of the people upon Peter and John. Peter immediately turned their attention from himself to Christ. Peter seized the opportunity to present Christ to the people who had assembled. He told them that it was by faith in Jesus Christ whom the God of their fathers had glorified, whom they had delivered up and denied before Pilate when he desired to set Him free, and had desired a murderer to be granted to them instead. He showed that the disciples were also witnesses that God had raised Jesus from the dead, and charged home upon them their awful guilt; for they had denied the Holy one and chosen Barabbas, a murderer, instead of Christ, and even killed the Prince of Life. Despite their crime he appealed to them to repent (v. 19). Since they had committed this awful crime in ignorance, God would pardon their sin if they would repent, and he assured them that they should yet enjoy refreshing seasons from the Lord when God would send back Jesus Christ to earth to consummate the work of redemption.

P. R. R. TIME TABLE
In effect September 28, 1924

Phila. for Riverton	Arrive at Palmyra	Arrive at Riverton	Riverton for Phila.	Palmyra for Phila.	Arrive at Phila.
5.06	5.29	5.33	5.40	5.51	6.19
6.08	6.37	6.40	6.41	6.44	7.15
7.08	7.39	7.42	7.02	7.05	7.35
7.40	8.05	8.07	7.19	7.22	7.47
8.56	9.20	9.22	7.41	7.44	8.15
10.35	11.04	11.06	8.10	8.13	8.38
11.55	12.20	12.23	8.28	8.31	8.55
			9.21	9.24	9.51
			10.34	10.37	11.00
*12.50	1.21	1.24	12.33	12.36	1.05
1.25	1.57	2.00	1.13	1.36	2.05
2.20	2.43	2.46	2.37	2.40	3.05
3.44	4.12	4.15	3.54	3.57	4.19
4.32	4.57	5.00	5.24	5.27	5.55
4.52	5.23	5.25	6.37	6.40	7.10
5.20	5.48	5.51	7.26	7.29	8.00
5.36	6.07	6.09	8.03	8.06	9.10
6.00	6.28	6.31	10.03	10.06	10.35
6.32	7.03	7.06	12.12	12.15	12.45
7.10	7.38	7.41			
9.25	9.54	9.57			
10.45	11.10	11.13			
11.50	12.25	12.28			
			Sundays		
7.40	8.07	8.10	7.57	7.59	8.30
8.55	9.23	9.26	10.53	10.56	11.20
10.10	10.40	10.43			
1.05	1.36	1.39	12.49	12.51	1.20
2.10	2.39	2.42	2.53	2.56	3.20
3.50	4.18	4.21	5.19	5.22	5.50
5.20	5.48	5.51	6.18	6.21	6.50
7.15	7.44	7.47	7.20	7.23	7.50
8.15	8.44	8.47	8.53	8.56	9.25
10.00	10.37	10.34	10.06	10.09	10.40
			11.53	11.56	12.01

* Saturdays only

History of Lent

By H. L. Mills

MILLIONS of followers of the Christian faith over the world are at this season making preparations for the Easter festival, the most important occasion in the Christian calendar.

"If Christ be not risen from the dead, then is our preaching vain," said Paul, and the whole Christian structure rests upon the resurrection as its foundation. Without the resurrection the hope of humanity is gone, for only in a living Christ is there salvation.

The death and resurrection of Christ are primarily involved in the keeping of the Lenten season, which is observed formally by the older branches of the Christian church. The different churches vary in their practices in the observance of the forty days preceding Easter, but the spirit prompting the observance is the same in all. Some of the Protestant churches do not observe Lent, but many ministers find it a propitious time for evangelistic effort, and in recent years some very successful evangelistic campaigns have been waged by Protestants in the large cities during the season of Lent.

The history of Lent has many interesting passages. The severe rules of the fast prescribed in the early days have been greatly relaxed during the centuries, as far as they apply to physical observance.

Since the earliest times in religious history fasting at times has been a custom. The patriarchs had great mournings and the ancient Israelities had devotional fasts for the expiation of sins. Moses passed forty days on Mount Horeb in fasting and after Israel was defeated at Ai, Joshua and the elders remained prostrate before the ark from morning until evening without eating. Christ spent forty days in the wilderness in fasting, but however prevalent the custom it does not appear that either Jewish legislation or Christ Himself, either by command or example, ever designated any certain period for fasting.

It is certain, however, that the examples of Moses, Elias and Christ exercised a great influence upon the establishment of the Lenten season in the Christian church, and that observance of the period of forty days was evolved from their examples. Modern scholarship rejects the claim that Lent was of apostolic institution, although some of the early fathers contended that it was. While the apostles fasted at seasons and enjoined the practice upon others, the specific Lenten observance was evolved after apostolic times.

In the Catholic Encyclopedia, which is the principal authority upon Catholic history and teachings, some interesting facts are recited about this season, which, whatever its exact origin, has been religiously observed every year for at least 1,700 years.

The word Lent itself is a Teutonic word, which has been in use since the Anglo-Saxon period, and is generally used in preference to the Latin term "Quadragesima," meaning the "Forty days." The forty-day observance of "Lent" is not mentioned by the pre-Nicene fathers, but St. Athanasius of Alexandrin, after traveling over Europe wrote in 330 that a fast was generally practiced in Europe and he enjoined upon the Alexandrians to do likewise, "to the end that while all the world is fasting, we who are in Egypt should not become a laughing stock as the only people who do not fast, but take our pleasures in these days."

As the centuries passed, there was great diversity in the practices of keeping Lent, but from the earliest times there was a prohibition against the eating of meat, and it was deemed especially pious to refrain from eating eggs or fruit with a hard covering. In the beginning there was no prohibition against the "Lacticinia," but St. Gregory in writing to St. Augustine from England laid down the rule: "We abstain from flesh meat and from all things from flesh, eggs, milk and cheese." There were special dispensations for eating these products, however, and many churches were built with the gifts for these dispensations. Thus a steeple in the cathedral at Rouen was known as "The Butter Tower." The custom of giving Easter eggs, so much enjoyed by the children of today, arose from the prohibition of eggs. The eggs were blessed and given to the children.

Although in the early Middle Ages the rules of the fast were very strict, with only one light meal on week days and that in the evenings, and no flesh on Sundays, the rules began to be less rigid a little later. It became the custom to break the fast at three o'clock in the afternoon or the period called "nome." Charlemagne is said to have taken his Lenten repast at two o'clock in the afternoon. Gradually the time was moved up to midday, as nome was a period rather than an hour, and the repast was eventually taken at twelve o'clock, and the word "nome" is perpetuated in our word "noon."

The collation was introduced in the Ninth century when the council at Aix-la-Chapelle sanctioned that concession. It began with allowing in monasteries a draught of water to the inmates at evening after a day of labor. From this the much larger indulgence was developed. The principle that a small quantity of food, but not taken as a regular meal, did not break the fast, was adopted by Thimas Aquinas, the celebrated Dominican theologian, and in the course of centuries taking of food not to exceed eight ounces became recognized as a lawful custom of the church. It took the name of "collation" because it was first taken in the monasteries at the hour at which the "Collationes" of Abbot Cassion were read aloud to the brethren.

In modern times the Catholic church prescribes rules more lenient, especially for the working people who are not prohibited from eating flesh meat except on Fridays, Ash Wednesdays and Saturday of Holy week, and soldiers and sailors in active service are dispensed from the law of abstinence except on Ash Wednesday, and several other holy days.

Aside from the fasting as an observance of the Lenten season the Catholic church conducts special services at stated times and the fundamental doctrines of the church are preached and other ceremonies carried out. It is the desire that all should refrain from all pleasures during this forty-day period and keep their minds and hearts upon spiritual things.

The other churches that observe Lent dispense with the fast but stress the period as a time for self-examination and prayer, and reconsecration to Christ. Their members also dispense with ordinary worldly pleasures during the Lenten season and observe it as a period of extra religious effo

ARTISAN BOWLING LEAGUE

League-leading Outlaws Still Rolling in Good Form

Very few changes took place last week in the Artisan Bowling League at Fehrle's Alleys, Riverside. The Outlaws, due to the splendid rolling of Meyers and Craig, took the first two games from the ferocious Pirates, who came back in the third game and put over the highest team score for the season.

The Demons, minus Captain Vile, dropped two games to the popular Bootleggers, after a thrilling contest. The Bandits gnawed the Highwaymen for two out of three games, Bowers and Billy Becker pushing their team out of a slump.

The alleys were fast, having just been put in excellent condition by the genial proprietor. The players at first were using too much speed, but soon found themselves, and all rolled good scores. Summary:

March 30, 1925

Outlaws			
Meyers	221	109	173
Hanson	130	146	165
Patterson	153	197	139
DuHadway	120	148	161
Rockafellow	112	137	171
Craig	202	143	141
	938	970	950
vs. Pirates			
Winn	168	136	200
E. Williams	134	124	188
Rapp	183	130	171
Chadburne	139	191	169
Kauffman	117	205	182
Thurer	158	155	177
	899	941	1087
Bootleggers			
Kennedy	130	130	130
Alloway	120	128	113
Schoepfner	143	155	102
Jones	161	157	136
Hammelman	172	152	173
Morris	140	159	126
	866	881	780
vs. Demons			
Cranmer	120	120	120
Haines	134	129	169
Schmierer	120	141	166
Hodson	130	130	130
Vile	146	146	146
Harvey	212	186	148
	862	852	879

April 2nd

Bandits			
Steedle	120	120	120
H. B. Williams	182	134	177
Liming	160	121	181
Weber	182	152	131
Bowers	96	231	179
Becker	141	123	114
	881	881	902
vs. Highwaymen			
Maute	156	152	161
G. Craft	120	120	120
S. Craft	130	130	130
Mathews	160	140	136
Germain	203	158	161
Weikel	170	137	169
	939	837	877
Buccaneers			
Gibbon	149	117	197
Zimmerman	130	149	128
Jobe	150	120	157
Quigg	85	99	131
Choyce	130	130	130
Hoare	128	157	162
	772	772	905
Footpads			
Simons	129	157	124
Parker	130	175	145
Erb	156	154	140
R. Williams	114	169	192
Lamont	120	120	120
Taylor	154	130	119
	803	905	840

Standing of Teams April 2

	Won	Lost	Pct.
Outlaws	17	4	.890
Bootleggers	13	5	.722
Pirates	13	5	.722
Demons	15	6	.716
Footpads	7	14	.333
Buccaneers	7	14	.333
Bandits	6	15	.300
Highwaymen	3	15	.167

High game, Pirates 1087; second, Demons 1048.

Side Line Kicks

Horace Finney appeared on the scene with his usual pep and "let'r go boys." Horace always keeps interest at fever heat.

Ed. Williams has been rolling under difficulties from a badly swollen finger.

"Shick" Winn run in his nephew at the "alleys." He said Unky George is a dandy bowler.

The only times Bill Hoare stops is for a smoke or a police whistle.

"Geranium" Germain refuses to be kidded. "The old bird" sure can handle a ball.

Schroepfer and Theuer do their usual stunt at the alleys, a la Altrock and Schacht.

Slow and Easy Hamelman, by keeping the ball on the alley, had good scores for three games.—Oh! Russie.

Car-Riders' Army

The importance to the nation of electric street railways is indicated by the fact that they carried 16,000-000,000 passengers last year.

Mobilized into an army, marching 4 abreast, the column represented by these car riders would be 6,060,606 miles long.

THE QUESTION BOX

What the Officers Do

Curious, Riverton.—Will you please tell me what the police officers are supposed to do during the day?

Ans. In reply to your question the Director of Public Safety has made the following statement: "Each and every street in the Borough is patroled day and night. The corner at Broad and Main streets is one of the most dangerous crossings in the county, and it requires the constant vigilance of the officers to protect the hundreds of children who pass that corner daily. So far we have been able to get along with two officers. One goes on duty at 12.30 midnight and works until 7 a. m. He is then off for breakfast until 8 a. m., when he returns to duty and serves until 12.30 noon. He is then relieved by the other officer, who serves until 12.30 midnight, with an hour out for supper.

Before the officer going off duty goes home he accompanies the officer coming on duty on a trip over the entire town.

The shifts are changed weekly. On Saturday, when the change is made, the officer who comes on duty at 12.30 noon serves right through until 12.30 noon on Sunday, a stretch of twenty-four hours.

With such a small force I do not know of a town that is better protected than Riverton. Look over the records and you will find that our borough is one of the best protected towns in the State, and a town of little noise and disturbance.

The officers are always ready to respond to a call day or night, and I have personally patroled the entire town with an officer at night long after everyone is asleep.

The police department invites suggestions that will help to improve conditions and is always ready to co-operate with the citizens. We are at your command."

Europe Helped Chicago

C. H. F. Riverton.—Did Europe send any money for relief after the big Chicago fire back in 1871?

Ans. Europe's aid to Chicago after the fire of 1871 amounted to $973,897.30 in cash besides an enormous quantity of clothing and other supplies.

Republican Governor

Politician, Palmyra.—To settle an argument will you kindly answer in your question column if a Prohibitionist was elected Governor of Maine in 1902. And what was his name?

Ans. No. In 1902, John F. Hill, a Republican, was elected Governor of Maine.

Colorado's Flower

Maisie, Cinnaminson.—What is the nickname and the flower of the state of Colorado?

Ans. Colorado's nickname is the "Centennial State," and the state flower is the columbine.

Monroe Doctrine

Student, Riverside.—Will you please state in your question column what is the "Monroe Doctrine?"

Ans. It was enunciated by President Monroe to Congress in 1823 that it was dangerous to our peace and safety for any foreign power to attempt to extend their system to any portion of the western hemisphere. Congress passed the law, and it became known as the "Monroe Doctrine."

Christian Science

Interested, Delanco.—Who was the founder of the Christian Science religion and when?

Ans. The Christian Science church was founded by Mary Baker Eddy at Boston in 1879.

Two Billions of People

Statistics, Riverton.—Will you please answer how many people there are in the world?

Ans. It is not known, but according to the 1920 census and estimates where no census has been taken, the population of the earth was 1,714,770,044—or about two billion in round numbers.

Highest Bridge

Engineer, Delair.—Where is the highest bridge in the world that crosses a body of water?

Ans. The highest known bridge that crosses a body of water is one at the Victoria Falls and crosses the Zambesi river in northern Rhodesea, Africa. It is 420 feet above the surface of the water.

Lord Salisbury

John B. Riverton.—I wish to ask in your question column when and where Lord Salisbury of England died?

Ans. Lord Salisbury died August 22, 1903, at Hatfield House, England.

Wise Hen!

Sandy, Riverton.—Why does a hen cackle when she lays an egg?

Ans. Because she instinctively believes in advertising.

Says the Car Makes the Man

"The kind of an automobile a man drives has a lot to do with his chances in life today," says Fred'k. E. Rein, of the Rein Motor Company.

"That doesn't mean that the fellow with a purple sedan will outstrip the man in a grey roadster in the race of life. But it remains true that the man whose car renders the most consistent and dependable service will invariably find more opportunities for advancement and recreation.

"The kind of a car it is depends upon the manufacturer, but the kind of service it delivers to its owner depends heavily upon the local dealer from whom he buys it. Without ample local responsibility for the car the buyer is getting less than he pays for whatever he buys."

—Advertisement

ADMINISTRATOR'S NOTICE RULE TO BAR

Estate of William C. Stevens

Notice is hereby given that an order has been made by the Surrogate of the County of Burlington, bearing date on the sixth day of March, 1925, upon the application of the subscriber, administrator, requiring the creditors of William C. Stevens, deceased, late of the County of Burlington, to bring in their claims against the estate of said decedent under oath or affirmation on or before September 6th, 1925, or they will be debarred of any action therefore against the said administrator.

ROBERT S. SMYLIE, Administrator.

WILLIAM D. LIPPINCOTT, Proctor. Dated March 6, 1925.

A Boston paper claims the cross-word puzzle originated in Egypt. This may explain why the Israelites were so anxious to flee into the wilderness.—The Humorist.

Sprouting



When the Business Started

No. 14—WILLIAM B. LYNCH

The oldest plumbing and heating business in Riverton is that conducted by William B. Lynch, it having been started nearly half a century ago by William J. McIlhenny.

Mr. McIlhenny, who was born in 1856, came to Riverton with his father in 1865. The family located in the house now occupied by Joseph W. Friday, 502 Main street. Mr. McIlhenny learned his trade as tinsmith and plumber in Camden and started his business in 1877 in the building now used by Mr. Friday as a garage. In 1880 he moved to Broad and Thomas avenue and transferred his business to the barn on the rear of the property. The next year he erected the building where the business is now conducted, and continued there until his death in December 1900. The business was known as the Riverton Stove and Heater Works. After his death Mrs. McIlhenny continued the business for three years. Then a partnership was formed with William B. Lynch, as Lynch & McIlhenny, which continued for two years, after which Mr. Lynch assumed control of the business and has continued it under his name since that time. He does all kinds of plumbing, heating, metal, slate and asbestos roofing.

Mr. Lynch, who had learned his trade before coming to Riverton in 1901, was with the Riverton Gas Company for two years, having charge of all their piping the latter half of that period.



New Books at The Library

"Have you ever rightly considered what the mere ability to read means? That it is the keynote which admits us to the whole world of thought and fancy and imagination? That it enables us to see with the keenest eyes, hear with the finest ears, and listen to the sweetest voices of all time?"

Fiction

"The Red Lacquer Case," Patricia Wentworth.

"Wind's End," Herbert Asquith.

"His Wife-in-Law," Marie Conway Oemler, author of "Suippy McGee."

"The Loring Mystery," Jeffrey Farnol.

This novel will be welcomed by all who enjoy the writings of Mr. Farnol.

"The Single Heart," J. E. Buckrose.

Non-Fiction

"The Adventure of Living," an autobiography, from 1860 to 1892, John St. Loe Strackey, editor of the London Spectator.

A charming book, interesting and beautifully written.

"The Bible and Common Sense," Basil King.

Mark Twain's Autobiography, 2 vols.

"A Gallery," Philip Guedalla.

"In 'A Gallery' the author turns the searchlight of his brilliant method upon such contemporary figures as Anatole France, Thomas Hardy, Bernard Shaw, Joseph Conrad, John Galsworthy, Austen Chamberlain and Lord Roberts. There are also in this collection fascinating portraits of the Empress Eugenie and Lady Palmerston."

A list of fiction, not new, but interesting, and most readable:

"The Good Comrade," Silberrad.

"A Castle to Let," Mrs. Bailie-Reynolds.

"The Girl in Fancy Dress," Buckrose.

"A Courageous Marriage," Marguerite Bryant.

"A Pawn in Pawn," Sharp.

"Time and the Woman," Pryce.

See
HAROLD LLOYD
in
"HOT WATER"
at the Broadway Palace Theatre Monday and Tuesday Nights



Don't miss the show and don't miss our display of Ruud Automatic and Storage Domestic Hot Water Heating Systems this weekend at
ROBERT C. BITTING'S
117 East Broad Street Palmyra

ESTIMATES ON ALL KINDS OF WORK CHEERFULLY GIVEN

Mansfield & Moss
Registered
PLUMBING — HEATING — SPOUTING
115 East Broad St., Palmyra
Harry K. Mansfield, Riv. 155-M — William Moss, Riv. 654-R

Philadelphia Market House
"The Ever-Bearing Garden"
Broad and Garfield Avenue, Palmyra, N. J.
Phone: Riverton 720 and 721 PROMPT FREE DELIVERY

FISH
The Wholesome Food
Tasty, Nutritious and Satisfying
You will find a full assortment here
Guaranteed absolutely fresh

Roe Shad	Croakers
Buck Shad	Steak Cod
Haddock	Flounders
Halibut	Herring

Oysters and Clams

NEW CABBAGE	lb 8c
GOOD OLD CABBAGE	head 8c, 10c, 12c, 15c
GOOD CLEAN SPINACH	basket 20c
FLORIDA and CALIFORNIA LETTUCE	Large size heads 10c, 12c, 15c
CUCUMBERS, each	5c, 8c, 10c
TENDER CELERY HEARTS	bunch 25c
GOOD FRESH ASPARAGUS	bunch 30c, 40c, 50c
NEW POTATOES	small size, ¼ peck 12c Medium size, ¼ peck 20c Large size, ¼ peck 25c

Plenty of GOOD RIPE STRAWBERRIES ON HAND

Desirable Real Estate
We wish to call your attention to the following Palmyra and Riverton listings:

703 Cinnaminson Street	$2,800.00
731 Washington Avenue	5,500.00
523 Vine Street	5,800.00
737 Morgan Avenue	6,750.00
16 E. Fourth Street	6,800.00
910 Washington Avenue	7,250.00
106 Garfield Avenue	7,800.00
105 Morgan Avenue	8,500.00
602 Wasington Avenue	8,700.00
609 Lincoln Avenue	8,750.00
917 Lincoln Avenue	9,200.00
524 Main Street	9,500.00
218 Linden Avenue	9,500.00
801 Morgan Avenue	9,600.00
624 Thomas Avenue	10,000.00
629 Elm Terrace	10,000.00
N. W. Cor. 4th and Linden	10,000.00
623 Elm Terrace	10,500.00
600 Washington Avenue	11,500.00

JOHN S. WARNER
REALTOR
520 Cinnaminson Avenue Palmyra
Phone, Riverton 619

Coal at Lower Prices



"Quality and Service" My Motto
ALL COAL SCREENED FROM MY POCKET
H. B. WILLIAMS
Telephone, Riverton 231
PALMYRA, N. J.
Yards below Arch Street Station

Milady's Beauty Shoppe
306 BROAD STREET
RIVERTON, N. J.
Hair Dressing a Specialty
Scalp Treatment, Facial Massage
Hair Dyeing, Marcel Waving
Also residential calls by appointment
Phone, Riverton 725-w

Real Estate
Insurance of All Kinds
Conveyancing
Notary Public
A. E. PRICE
416 Lippincott Ave., Riverton
Phone 242-M



GROWN IN NEW JERSEY under soil and climate advantages, Steele's Sturdy Stock is the satisfactory kind. Great assortment of Fruit, Nut, Shade and Evergreen Trees, Small-fruit Plants, Hardy Shrubs, Roses, etc. Fully described in my Beautiful Illustrated Descriptive Catalog—It's FREE!
T. E. STEELE & SON
Pomona Nurseries Palmyra

Your Life's Work is in Danger
unless you are insured
ALL KINDS OF INSURANCE
ARTHUR WINNER
909 Cinnaminson Avenue Palmyra
Telephone, Riverton 616-R

"I like to see a man proud of the place in which he lives. I like to see a man so live in it that his town will be proud of him."—A. Lincoln.

THE NEW ERA

BUY IT AT HOME

Vol. 36 No. 16 RIVERTON AND PALMYRA, NEW JERSEY, THURSDAY, APRIL 16, 1925 PRICE FIVE CENTS

JUGGLING IN ROAD DEPARTMENT, SAYS WRIGHT

Together with Rogers and Lippincott Votes Down Stouts' Motion to Improve Road from Five Points to Riverton-Moorestown Road

Charles R. Stout, director of roads, was checkmated in his attempt to have improved the road from Five Points to the Riverton-Moorestown road, by the vote of Director Rogers and Freeholders Lippincott and Wright, at the meeting of the Board of Freeholders last Friday, notwithstanding it is understood they had pledged their support to the project prior to the meeting. This is the road that leads past the Denneler store and the Campbell Soup Farms. Wright said that there seemed to be some "juggling" in road matters, and he wanted to see the road first and "get in on the ground floor."

Mr. Stout's motion read as follows: "RESOLVED, that Branch Pike, starting at the intersection of State Highway Route No. 2, also at the point where the State Highway starts and continues to Palmyra, from there to the Riverton and Moorestown Road, a distance of approximately one and three-fifths miles, which is a narrow road and very rough and inadequate for the present day traffic, be and is hereby improved with either concrete, sheet asphalt or penetration macadam; and be it

FURTHER RESOLVED that the Clerk of the Board of Chosen Freeholders arrange for a meeting with the New Jersey State Highway Commission and the Burlington County Board of Chosen Freeholders for the purpose of securing State aid to build the same; and be it

FURTHER RESOLVED that the State Highway Commission should very materially assist the County to finance the above road, due to the fact that the road carries a great deal of inter-state traffic, and inter-county traffic, due to the fact that the above road is one of the leading main-line highways feeder to the Palmyra and Tacony Ferry; and be it

FURTHER RESOLVED that the County Engineer prepare plans and specifications and present the same to the board of Chosen Freeholders for their approval; and be it

FURTHER RESOLVED that when the County can properly finance the same that in the event that the County secure State aid on the above project, that steps be taken immediately for the improvement of the said road."

Both Freeholders Wright and Lippincott professed to see in the wording some attempt to put the cart before the horse and go to the State Highway Commission before determining what type of road should be built at this point, if any, and finally with the vote of Director Rogers, defeated the motion, though earlier in the discussion they had all expressed their approval of building the road.

They also objected that the type of road was not specified This was purposely left open by Mr. Stout, so that the members of the board could decide on this point after the county engineer had made his recommendation and submitted estimates on the cost of the three types of road construction mentioned in the resolution.

It looks a lot like playing politics, and as though they did not relish any credit that might come to Mr. Stout by reason of building this road on the eve of election.

Lippincott Wants to Swap Roads

But when Mr. Lippincott presented a motion to swap a road in Moorestown township (Stanwick avenue) for a stretch that runs by Mr. Lippincott's farm, they saw no inconsistency in that, notwithstanding Stanwick avenue is an improved road (improved by the county and afterwards taken over by Moorestown township) while the other road, known as the Tom Brown road, has never been improved. It was suspected that as soon as this road was taken over by the county its improvement would be asked for, Mr. Lippincott claiming that it "carried a lot of traffic from the Tacony-Palmyra ferry." Mr. Stout said he could hardly see the consistency in refusing to improve a road that was a part of the county system (the road from Five Points to the Moorestown-Riverton road) and then asking to have an unimproved road taken over by the county.

"Mr. Stout's Road"

Mr. Wright countered by calling attention to the road in Florence township, where Mr. Stout lives, which had been improved by the unanimous consent of the board not long ago. Mr. Stout defended the improvement of the Florence road by saying it was a short strip in an otherwise improved section, and that the cost had been only $14,000, of which Florence township had shown its willingness to play fair by paying half of the amount. This brought Mr. Lippincott to his feet with the question, "Do I understand you to insinuate that Moorestown is not playing fair?" Mr. Stout looked him squarely in the eye and said, "I'll be better able to answer that question after I have looked over your road. I will have my answer ready at the next meeting." The matter was laid over for a week so that the other members of the board could have a chance to look over the road.

When Mr. Stout asked Mr. Lippincott what was the length of Stanwick avenue and of the Tom Brown road, he said he did not know, but that Tom Brown road was "about half a mile longer." As a matter of fact, by measurements made afterwards, Stanwick avenue is one and four-tenths miles, while the Tom Brown road is two and one half miles, a difference of one and one tenth miles, or nearly twice the length.

Weakening on Contract Plan

At the meeting held at the almshouse the week before a resolution was passed to advertise for bids for the construction of Church road, but by some oversight it did not get recorded in the minutes. At the meeting on Friday, attention was called to this fact, but no effort was made to have it inserted, and the minutes were approved without it. If this willingness to have the motion omitted from the minutes indicates a realization that the people of the county will not stand for building this road by the contract plan when it can be done at a probable saving of $10,000 by the county road department, it is just possible that the contract plan will fail of accomplishment after all.

Auditor Refuses to Pay Bills

At this same meeting the Medford Concrete Company, of which Harry L. Knight is president, presented a bill of $903 for three sides and the floor of a garage built at the almshouse. It was learned that this was not the whole cost, but Messrs. Rogers, Wright and Lippincott voted to have it paid. Stout and Russ voted in the negative. Mr. Fisher, the auditor, when he learned that there was another bill of $300 for lumber for this same building, bringing the total up to over $1000, and thus placing it in the class where bids are required, refused to pay the bill. A few days later Mr. Fisher took two contractors to view the building, and they said it could be erected at a profit for $980.

Moorestown township presented a resolution in which the township agreed to join with the county in the construction of a concrete road and a storm sewer on Church street (from Main street to Hooten's Run), the township to pay the full cost of roadway in excess of the eighteen feet built by the county, and one half of the construction cost of the storm sewer.

The city clerk of Burlington sent a communication stating that Albert Ellis had submitted the lowest bid, $9108.41, for the construction of storm sewer of South High street, that city, and recommending that he be given the contract. Referred to the director of roads for report. County Engineer Smith submitted a report approving of the proposed siding requested at West Palmyra by George M. Harris for a new coal yard and the desired permission was granted to Mr. Harris. The crossing over the River road where this highway crosses the siding will be constructed of granite blocks laid in six inches of concrete, and the agreement is that the county will be paid for this work as soon as completed.

Daniel R. Lemmon submitted a bid of $512.71 for a truck for the road department, and it was referred to the director of that department.

A Chatsworth delegation, headed by Walter J. Buzby as spokesman, appeared before the board to ask for $4000 toward the construction the Buddtown road from Chatsworth to the Ocean county line. A section of this road was built last year, and it is the intention to now complete it. The county pays one quarter of the cost and the State Highway Commission three quarters. A motion was passed setting aside $4000 of the county funds for this purpose.

Informal Bid Too High

The Medford Concrete Company submitted an informal bid, signed by Harry L. Knight, of $1800 for the construction of a wing wall at the Broad street bridge, Burlington. As the amount was in excess of $1000, formal bids will be asked for as required by law. Last year a bid for this work was given for something less than $1000.

Director of Public Buildings Lippincott reported that Mr. Wightman, architect, had been instructed to proceed with the preparation of plans for changes at the almshouse, which contemplate the remodeling of a part of the almshouse, and the addition of a small wing, so as to place the hospital under the same roof. The present hospital will be turned over to the Tuberculosis hospital for a nurse's home.

Mr. Lippincott, director of public buildings, was authorized to renew the insurance on thepublic buildings and to increase the policy on the court house from $20,000 to $30,000.

Several residents of the county were present at the meeting who did not want anything—had apparently just dropped in to see how things are done. This is an encouraging sign, and if it means that the people of the county are taking a more active interest in the conduct of county affairs, it cannot but be beneficial.

Bills were ordered paid as follows: Roads, $2,500.06; bridges, $10,402.86; public buildings, $3,055.31; public affairs, $663.44; finance, $1,749.25.

NEAR EAST RELIEF

Canvass for Funds to Be Made in Riverton on May 10th

A house-to-house canvass, which has the co-operation of all the churches will be made in Riverton on Sunday, May 10, to aid the orphan children in Bible Lands now being cared for by the Near East Relief.

Among those who will serve on the committee are Mrs. W. W. Keen, Mrs. G. W. Smith, Jr., F. P. Coddington and Mayor Fred P. Hemphill.

The Near East Relief, chartered in 1919 by Congress, is the only American philanthropic agency recognized officially by the United States government now operating in the Levant. Its activities include child-welfare and educational work in Syria, Greece, Palestine and Armenia, the youngsters in its care being the victims of massacres and deportations in Turkey during the last ten years.

According to the latest report of the organization to Congress it has saved more than one million lives since the Armistice. Approximately 40,000 children are now in its orphanages or are receiving care under its supervision in private homes. At least 100,000 more in the refugee camps are in need of help. It was possible last year to turn out over 14,000 of these children trained to become self-supporting.

Porch Club

Tuesday, April 21st, 2.30 p. m. Miss Jane Coolbaugh, of the Curtis Publishing Company, will speak on Domestic Science.

Tuesday, April 28th, 1.30 p. m. Charter luncheon, tickets $1.00. Please notify Mrs. Fred P. Hemphill before April 24th. —Advertisement

Send The New Era to a friend

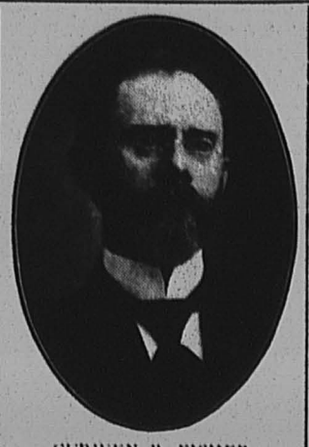

CURWEN B. FISHER
who announces his candidacy for member of Board of Freeholders

LETTER TO PUBLIC

Auditor Fisher Points Way to Better Condition in Conduct of County Affairs

To the Citizens and Taxpayers of Burlington County:

I am not a politician, I have no ambitions. My life has been one of public service, until you found me in retirement, and by a reassuring majority made me your county auditor. I greatly appreciate your confidence. I have tried to discharge the trust without fear or favor. It is, however, true that my powers as auditor are limited. I cannot defend you against blunders and irregularities of members of the Board of Freeholders if they choose to make them. As auditor, I cannot prevent the handing over to greedy contractors the building of a certain road while the taxpayers paid for expensive road equipment, that experience has proved can do the work for less, remains idle, whatever the motive. Experience convinces me that if I were a member of the Board I could assist in putting on a program of business efficiency, honesty, fairness and economy. To do this there must be a majority of the Board who will co-operate to this end. As in the past, Mr. Russ and Mr. Stout can be relied upon to support such an administration.

There is a combination of effort by those who are inimical to your interests to defeat Mr. Stout for re-election. Since I have been associated with the Board, Mr. Stout has stood firmly for the right. He should be re-elected at this time at all hazards, because his experience is especially needed now. His defeat would mean the triumph of some who would **waste you.** My supreme thought is not condemnation of my fellowmen, but constructive effort **begetting** true appreciation of high moral ideals in political life. This is a bold and frank statement of facts, as I see them, which I am ready to defend on the platform or before any tribunal of the people. I belong to no faction or clique, I am an independent citizen and taxpayer.

"There is but one issue," said Abraham Lincoln in his great debate with Douglas, "It is the eternal struggle between right and wrong."

Acceding to the urgent demand of many, and with the same old slogan, "Clean Politics, Law Enforcement, Economy, Public Service," I announce myself a candidate for nomination as freeholder at the primary election, June 16th.

To allay the fears of some who have been in accord with my policy since assuming the duties of county auditor, I would say that those who have reason to oppose my election to the Board of Freeholders, are spreading propaganda that I can serve the county better in my present position. My feeling in the matter is that I would have a larger opportunity to combat the things which now are of such real menace to the interests of the taxpayers if I were a member of the Board.

By law, I shall continue as auditor up to the time of taking a place in the Board of Freeholders, if elecetd; if defeated, I shall continue to be your auditor to the end of the term for which elected. The people shall loose nothing that they deem of value at my hands. With a majority in the new Board strongly on the right side, the selection by the freeholders of the interim auditor would be in harmony with their program.

CURWEN B. FISHER,
Auditor.

Mt. Holly, N. J., April 15, 1925.

Progress of the County Chorals

The senior clubs of Burlington county which are preparing to take part in the second annual choral contest, are now putting on full speed and competition will again run high, as the middle of May draws near. The three clubs competing this year will be Riverton-Palmyra, Beverly and Burlington. The three songs selected have been "Lift Thine Eyes," by Mendelssohn; "Homing," by Del Riego and arranged by Miss Mabel Ferris, leader of the Beverly club; and "From the Land of the Sky-blue Water," by Cadman.

This year the senior colored clubs have adopted the music plan and are preparing to have three groups ready for their first annual choral contest. Mrs. James D. Ferris of Beverly has very generously offered a cup. The same rules will govern both contests, the music chosen, however, will not be the same. The three clubs and their leaders are as follows:

Riverton, Mrs. J. Poindexter.
Mount Holly, Mrs. Edward Smith.
Moorestown, Mrs. Gertrude P. Williams.

The songs which have been selected are: "Deep River," by H. T. Burleigh; "Little Mother of Mine," also by Burleigh; and "In the Time of Roses," by Louise Reichardt.

The contest is to be held in Moorestown on May 14th.

Before insisting upon an investigation of our neighbor's affairs, let us be sure our own would pass the jury. —Uncle Philander

LOST CHILDREN STIR TOWN

Two Girls and a Boy Who Ride Into Town on Velocipede Puzzle Police

Three tots from Camden, aged six, five and three years, were the centre of interest in Riverton Thursday afternoon and evening of last week. They arrived in the borough about half past three, and, finding no reception committee to greet them, continued on their way toward New York. Their vehicle was a velocipede. The three-year-old rode all the time, perched on the handle bars.

The six-year-old pushed awhile, and when she got tired, traded off with her brother, four-and-a-half, who pushed while she rode.

At East Riverton the trio was seen by Mrs. Leon Davis, who, fearing they would get run over, engaged them in conversation while she telephoned to the Riverton police department. Mrs. Davis got Officer William Quigley on the wire, and he promptly responded in the police car. He found the children thoroughly tired out, dirty and hungry. He took them to the home of Mr. and Mrs. Jacob Gnang, on Thomas avenue, with whom he boards, and Mrs. Gnang washed and fed them. Meanwhile the officer telephoned to every city, town and hamlet between Bordentown and Camden, but none of the police departments had received any report of lost children. The operators at the Riverton telephone exchange took a personal interest in the search and made calls as rapidly as possible.

The little ones accepted the hospitality offered, and ate as only healthy, hungry children can, but they would not talk. They were plied with questions as to who they were and where they lived, but resolutely refused to give any information. Finally they did say that their name was Cranmer. When Quigley called Beverly, Mayor Crammer, possibly interested in the similarity of name, came to Riverton to see if they were the children who passed through his town that morning headed toward Camden. He said he was a great hand with children, being a grandfather himself, and he would soon have the whole story from the mysterious little strangers. He got right down to their level—in fact, sat on the floor while they played. In his most engaging manner he began to quiz them but the only answer he received was a stolid shake of the head. The little three-year-old girl took a great fancy to Officer Quigley, and cuddled up to him like a kitten to a warm brick.

Finally Officer Quigley called Director of Public Safety Williams who was attending a meeting of the borough council. After consulting Mayor Hemphill the director told the officer to take the children to the Cinnaminson Home for the night.

In one more effort to find out their identity, Mr. Gnang telephoned to WIP and asked to have the description of the children broadcasted. This was just after seven o'clock. Within a few minutes Mrs. Tracy, a neighbor of the parents of the lost children, took them the word. Still the anxious watchers at Riverton received no call and Quigley started to the Cinnaminson Home with the trio. Just after he arrived at the home and had carried the little girl up two flights of stairs to be put to bed, the telephone rang and he was told that the father had arrived to claim his children.

When Quigley got back to the Gnang household he found the father waiting, and greatly provoked because the children had run away. He promised to settle with them when he got them home. He said that he had received word of their whereabouts shortly after seven o'clock from Mrs. Tracy, but that he had to pay his building and loan association dues and go to lodge before he could come for them. It was 9.30 when he reached Riverton. He said the children had disappeared about ten o'clock that morning, shortly after their mother had turned them out of doors so that she could get her work done. It was not the first time, he said, that they had wandered off. He gave his name as John Cranmer and said he lived at 109 East State street, Camden. The children were Anna, aged six, John Wesley, four and a half, and Eilzabeth, aged three.

FALSE ALARM

Bell Rang for Bank Robbery, But No Robbery Materialized

Last Friday night about 11.20 I was coming home, and had just reached the center of the town when I heard a bell jingle. It was not very loud, in fact could not have been heard more than a square or two. It reminded me of the little alarm that used to be on the firehouse. In about a minute Officer Miller ran out of a nearby store and started for the police car, and then I realized that it was the burglar alarm on the bank.

A bank robbery! Surely the few men who heard it would rush in that direction and try to intercept the bandits. But no! There was much conversation but that was all. One man who was looking toward the bank said: "There goes the car, it was just backing out from the bank, when Miller started for it, and then it shut off it's lights." "Oh, Miller went right past it!" Then my attention was attracted to another group. One man asked "Are you going up?" "Nope! If they got to shooting I might get hit." So he jumped into his car and went in the opposite direction. I was all thrilled. A bank robbery happening right under my eyes and nobody interested! Finally I went home without being able to get any details.

The next morning on inquiry at the bank I found that no robbery had taken place and the reason for the alarm going off was unknown. But I wonder what would have happened if it had been a real robbery—an alarm that can be heard only a short distance and one officer in pursuit—if he happens to be near enough to hear the bell.

INQUISITIVE.

Yankee (Abroad)—I just bought a Rembrandt.

Patriotic American—Well, American cars are good enough for me. —Judge (New York)

RIVERTON CANDIDATES OUT

Snappy Performance Given by Recruits for Hubbs' Team

The following are tid-bits of sports chatter from the Riverton Athletic Association and its nine broadcast during the past few days:

About thirty-five candidates appeared for practice at Memorial Park Saturday afternoon. Some made a wonderful appearance and will probably play regularly, while others lack experience but will be given an opportunity to work in twilight games Monday evenings and improve their performances.

Ed Zisak was on the scene but did not participate. It is understood that he was suffering with a sore arm, the result of pitching in the previous week's practice game.

The rest of the boys were in wonderful condition, thanks to the efforts of Trainer Frank Holvick. Slightly contradicting Frank's statement, Captain Pat Steedle announced the boys would be "all set" for a game within three weeks. However, these remarks are not so conflicting as they may seem. Holvick attends to the physical condition, while the bus magnate is more deeply concerned about playing ability.

Twirler Woodington, of our neighboring city Bridgeboro, showed some real stuff on the mound, and with a continuance of such work will probably carry the brunt of the pitching responsibilities on his young shoulders.

Eddie Williams looked like a youngster on first. The police commissioner has announced his intention of putting up an awful howl unless he lands the initial sack position. He says he will chase around the five-mile block every morning in order to prove he's deserving of the job—not to reduce, but just for perfect trim. The youngster should be encouraged, so go to it, Eddie, even if the five-mile jaunt is behind the wheel of your car.

"Jiddy" Hylton made a spectacular catch in left field. Mister Hylton feels that the Tris Speaker act should land him a regular job as garden tender. And all joshin' aside, maybe that and a few other nice plays have won him the coveted berth.

Some real substantial contributions have been received, but the association can use still more of the filthy lucre. Both the management and the players deeply appreciate the splendid response to the appeal for funds, and every contribution will be acknowledged by a letter from Manager Clarence N. Hubbs.

Last year the season was opened with lots of excitement, a brass band, speakers and most everything but a touch of patriotism. This year some of the pomp and ceremony may be dropped, but the management announces there will be an American flag, at least, on the scene.

Last, but not least, "Oak" Schuler has been engaged to work behind the bat as umpire this season. They say "Oak" has a sharp eye, but detests a sharp tongue when conversing with disgruntled players on the field.

F. C. TEAM READY FOR ACTION

Joe Stack's Team Will Clash with Artisans This Saturday

Joseph L. Stack, 1925 manager of the Field Club base ball team, has just announced preliminary plans which should be sweet music to local followers of the national pasttime.

The little leader has spent the last few Saturday afternoons whipping a large squad of candidates into form, and out of the lot he has picked a probable team which should make a name for itself on the diamond this season.

This Saturday afternoon the nine will meet the Artisan team, of the Twilight League, in a pre-season practice tiff. Joe would like to have a large crowd of fans on hand to inspect his prospective 1925 aggregation. There will be no admission, only the effort to walk, or ride to the park, is required.

Powell, a twirler with quite a reputation from Moorestown, will be on the mound and most likely will work for Palmyra througout the season. His co-partner for the battery assignment will be Worrell, of Medford, a catcher whose work behind the bat is respected throughout the county.

Moody will be on first base. Although a stranger to the local fandom, it is said that he plays a bang-up game in the position long filled with honors by none other than Leonard R. Baker.

Heavy-hitting Frank King who needs no introduction, for his work spoke for itself last year, will play the keystone sack. Clayton Weikman, who finished the last season at short for the Field club, will be back in the harness.

Everybody knows Gordon Andrews, and his ability to stop them at third, and also to slap out an occasional homer. Well, he'll also be back under the Field Club colors this year. In the outfield will be Sammy Rodgers, Bub Harder and Ed Bennett, all who are known as creditable performers by Saturday afternoon patrons at Razzberry Park.

In addition to this classy outfit, the substitutes are Russ Gibbon, Bud Mathews, Harper, Tin Man Orcutt, and of course, the manager himself.

Now everybody'll agree that this bunch should turn in a few wins this season, even though some of the snappiest Philadelphia and suburban aggregations will be met.

It is a well known fact that the teams have not been properly supported during the past few years, and if the local fandom really wants a ball club, now is the time to lend its moral support and give the boys a flying start for a red letter year.

TWO BLAZES OVER WEEKEND

Palmyra Fire Company Called Out to Extinguish Burning Cross Midnight Saturday

Late Saturday night the Palmyra Fire Company was called to the Palmyra Annex when a huge blazing cross was seen on a vacant lot on Legion avenue.

Sunday afternoon the company was called to a field fire in the orchard in the rear of Williams' coal yard.

The company burned off all of the dry grass as a precaution against future blazes there.

REPAIR OF RIVERTON STREETS TO START SOON

Methods of Reconstruction Discussed by Borough Council. Broken Curbs Must Be Made Good As New. Storm Sewer for South Broad Street

The improvement of the borough's streets and the repair of curbs damaged when East Main street was widened and improved, occupied a prominent place in the business of the Riverton borough council last Thursday night.

Chairman Lynch, of the highway department, said that he intended to ask the county supervisor of roads, Stewart MacFarland, to go over the streets in the borough and suggest the best course to pursue in bringing them back to their former fine condition. He said that where oil had been used last year it might be necessary to scarify the surface before applying new gravel, in order to get the new material and the old to amalgamate.

Curbs Must Be Made Good

The subject of damaged curbs on East Main street was brought up when a communication was read from Mrs. Mary Slim and her daughter stating that the curb laid in replacement of the one that had been taken out when the street was widened was inferior in quality to the old one. It was the unanimous decision of the mayor and members of council that all curbs affected must be put in as good condition as the ones taken out, and that patching would not be accepted. Clerk Clifton reported that he had seen a cement man smearing a little cement on the faces of curbs that had been sheared off by the roller used in laying the roadway on East Main street, and had told him that such patching would not stick. The reply was, "This is all I was told to do." He was working under instructions from the Union Paving Company, which did the road construction work. A sufficient sum has been held back in paying for the road work to insure the proper replacement of curbs. The clerk was instructed to advise Mrs. Slim and her daughter that the matter would be taken up with the contractor. Mr. Showell's motion that the Union Paving Company be instructed to place all curbs in as good condition as they found them was unanimously passed.

While on the subject of curbs and sidewalks, Mr. Showell offered a motion, which was passed, that the supervisor of streets be instructed to notify all property owners whose sidewalks and curbs were in need of repair to have the work done, and to report to council the names of those who failed to do so.

Mr. Showell also offered a motion that the ordinance committee prepare an ordinance prohibiting driving over sidewalks with automobiles or other vehicles except where proper driveways have been constructed. Passed.

Mr. Flagg moved that the mayor appoint a committee to arrange for the Fourth of July celebration for which $1000 has been appropriated. Passed.

Will Guard Danger Spots

Director of Public Safety Williams called attention to the danger to autoists who do not know the town, at the foot of the streets leading to the river. He said that several had run down onto the river bank, and many others had had narrow escapes. The highway committee was instructed to have erected at the foot of these streets red reflectors warning of danger.

Two bids were received for the tractor for the highway committee, one from the Palmyra Motor Company for $1,332.55, and the other from August R. Roesch, Moorestown, for $1,337.09. Referred to highway committee.

J. J. Ruster presented a claim for the cost of Pasteur treatment for his wife and daughter who had been bitten by a pet dog belonging to the family, which was afterwards pronounced to be suffering from rabies. The matter had been taken up with the borough attorney who advised that the borough was not responsible for the costs incurred, and the clerk was instructed to so notify Mr. Ruster, enclosing a copy of the attorney's letter.

Director of Public Safety Williams reported that his department was waging an active war on speeders, two of whom had been recently arrested.

Mr. Showell's request that another light be added to the traffic signal light on East Main street near the station, so that motorists coming from the station with passengers from west bound trains could see it, was referred to the police and light committees.

Mr. Flagg, chairman of the fire and water committee, reported that the Mack fire truck had been put in prime condition, that new front tires had been added, and that four lengths of hose had been purchased.

The building inspector reported permits issued for six building operations during the month, totaling $29,550.

Will Build Storm Sewer

Plans and specifications for the construction of a storm sewer on south Broad street between Elm and Thomas avenues, to connect with the one now running from Thomas avenue to the sewer running to the creek, were approved. The cost will be between $4,000 and $5,000. The ordinance for this improvement passed first reading. A resolution providing for the issuance of emergency notes to raise the money was also passed.

An ordinance presented by Mr. Lynch, providing for sidewalks on the north-east side of Elm avenue between Fourth and Second streets, also passed first reading. A public hearing on this ordinance will be held May 14.

Mr. Showell presented a resolution, which was passed, providing that interest at the rate of 8% be charged on delinquent taxes. This is in conformity with the State law, but to become operative a resolution must be passed every year by the governing body.

The collector presented a list of delinquent taxes, which, on suggestion of the mayor, was returned to him to separate the personal from the real estate taxes.

Miss Martha Biddle sent a communication to council asking if some arrangement could be made to oil Bank avenue in front of her residence while the borough was doing other road oiling. She was willing to pay for it, but the method used in the past of putting it on with a small sprinkling outfit had not been entirely satisfactory.

The following bills were ordered paid:

Borough Organization	
Geo. Williams, building insp. salary	$50.00
Roy E. Williams, opening treasurer's books	25.00
Herbert Evans, postage November 17, 1924 to April 1, 1925	5.94
Borough Property	
Robt. H. Clelland, burning grass	2.30
Board of Health	
Margaret F. J. Reese, vital statistics	14.25
Garbage Department	
James J. Fisher, collecton	125.00
Sewer Department	
Robt. H. Clelland, repairs	24.42
General Improvement	
Daniel M. Clifton, inspector salary	60.00
Cinnaminson Nat'l Bank, int. notes	953.28
W. S. Frech Co.	2000.00
Printing and Ordinance Department	
Walter L. Bowen, tax bills, envelopes	33.00
Fire and Water Department	
John W. Carhart, repairing truck	165.90
Public Service Electric & Gas Co., siren	1.50
Clinton B. Woolston, gas	4.62
Lighting Department	
Public Service Electric & Gas Co., street arc lighting	126.75
Public Service Electric & Gas Co., street incandescent lighting	17.21
Public Service Electric & Gas Co., street incandescent lighting	203.91
Highway Department	
Thomas J. Lindly, curbing, etc.	15.00
Robt. H. Clelland, work on streets	86.26
Police Department	
William Quigley, salary	140.00
Walter G. Miller, salary	140.00
E. S. Collins & Son, Inc., supplies	18.90
Straudwitz & Scott, police booth	340.00
Palmyra Concrete Co., police booth	32.00
Clinton B. Woolston, supplies	8.45
Palmyra Electric Co., wiring booth	68.15
Del. & Atl. Tel. & Tel. Co., phone 209 R	3.95
Interest Account	
State of New Jersey, interest to May	385.94

MARVIN BURR HONORED

Riverton Boy Elected to Deliver Ivy Oration

The following is reprinted from a recent issue of the Swarthmore Phoenix, the Swarthmore College publication:

"Initial steps in preparation for the 1925 Commencement were taken last Wednesday when the Senior Class elected Marvin Y. Burr to deliver the Ivy Oration, one of Swarthmore's cherished traditional exercises."

Farther on the article says: "The members of the class honored by recent elections have been prominent in college activities. Marvin Burr is track manager, chairman of the Swarthmore Phoenix Advisory Board, vice president of the Y. M. C. A., and was editor of the 1925 Halcyon."

Marvin, who has been exceptionally prominent and popular during the past four years at Swarthmore, is the son of Paul C. Burr, of Linden avenue.

Sunday afternoon he addressed the Goodfellowship Class of which he is a member, in the Epworth M. E. Sunday School.

P. H. S. VICTORIOUS

Wins First Game of Season at Gloucester. Daily Practicing that They May Improve

The Palmyra High School baseball team, fresh from its victory in the season's first game at Gloucester last Wednesday, has not allowed victory to turn its head and is practicing daily at the Field Club Park, in order that the good work may continue.

George Graham, the winning twirler in the initial fracas, seems to be the mainstay of Morse's burling corps. West and Williams are being groomed to re-inforce the youthful twirler on the mound.

Bright seems to have the catcher's job clinched although Quicksall, a freshman, looked good behind the bat in the opener when Bright was unable to start on account of illness. Joe Atkinson is rated as the first-string initial sacker. But "Vic" and "Fats" Miller are both prepared to stop 'em in that vicinity.

Pointsett seems to have a slight advantage over Sheer at second, and will probably play the keystone sack in the majority of games. A short stop of course will be Captain Jimmie Burr, but he has a good man, Dugan, ready to step in at a minute's notice in case of a slump or a slew of errors on the part of the field general.

Zoll played a nice game at third last week and will probably get the regular assignment with McCann as his understudy.

The best bets in the fly chasing crew are McKee, Schmierer, Sheer, and Wagner.

Coach Morse is still working with a squad of thirty-five candidates, so any of the probable regulars may be ousted at any time to make room for some star that may pop up.

The following is the schedule:

Thursday, April 16, Temple Prep—Away.
Tuesday, April 21, Haddon Hts.—Home.
Friday, April 24, Moorestown—Away.
Tuesday, April 28, Girard College—Away.
Friday, May 1, Clayton—Away.
Wednesday, May 6, Trenton—Away.
Friday, May 8, Mt. Holly—Away
Tuesday, May 12, Brown Prep—Home.
Friday, May 15, Paulsboro—Away.
Wednesday, May 20, Atlantic City—Away.
Friday, May 22, Pitman—Away.

By thinking pleasant thoughts today
I'll strew with flowers all my way,
And mayber scatter unto others
The seeds of joy to help my brothers;
And when the night has come along
Those thoughts will fill my dreams with song,
And maybe ease some passing sorrow
That may await me on the morrow
By giving me the smiling start
That comes from cheeriness of heart.
—John Kendrick Bangs

A critical disposition robs the possessor of happiness and makes the world no better.—Thackeray

METER CHANGES AND MOVING DAY!



IF YOU are moving this spring and will notify this company as soon as you know your new location, you will be sure that gas and electric service will be ready when you want it.

May 1—spring moving day in New Jersey—brings thousands of changes in meters and services and the full strength of this company's organization is employed to make them promptly.

And it will prevent delay, save you the annoyance of crowded order counters and assure you gas and electricity when you move into your new quarters, if you place your order for meter changes NOW.

Public Service Electric and Gas Company

Capital $100,000.00

Surplus and Profits $132,000.00

Your Wife's Income

Seven months ago a man died leaving his wife $50,000 in good securities yielding $2,750 a year—about $55 a week.

Acting on a friend's advice she sold some of her bonds to buy speculative stock and lost thereby $10,000 of her principal and $550 a year of her income. Now she has to manage on $42.30 a week.

If you'll make a will and name this company your executor or trustee it will keep your estate intact, and possibly increase its value and thereby your wife's income.

CINNAMINSON BANK AND TRUST COMPANY

RIVERTON, N. J.

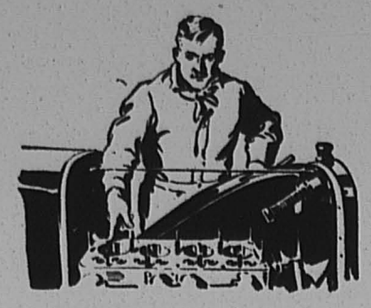

We Know Engines

When your engine isn't working just as you think it should, drive in and let us look it over. It may need the carbon removed, or it may be only a minor adjustment. We will fix it quickly and at a reasonable cost.

Clinton B. Woolston

Star and Durant Sales and Service

Broad and Main Streets Riverton

Telephone 460

S. G. SNELSON

Riverton, Palmyra, Delair and Philadelphia

Express

MOVING and Local and Long Distance HAULING

Palmyra Office
506 Cinnaminson Avenue
Telephone, Riverton 104

Philadelphia Offices
307 Market Street
Bell Phone, Market 1005
54 N. Front Street
Bell Phone, Market 1945

REDUCED COAL PRICES

Pea	$10.00
Chestnut	13.50
Stove	14.00
Egg	13.50

ORDER NOW

J. S. COLLINS & SON, INC.
Phones 5 and 9

Your Neighbor Buys

COAL

FROM

Geo. M. Harris & Sons

THERE'S A REASON

Yards, Burlington Pike at Pensauken Creek

Phones, 240, Evening 333

AMERICA'S GREATEST FAMILY RESORT

OCEAN CITY, N. J.

Have you thought of summering at Ocean City?

OUR RENTAL DEPT. IS AT YOUR SERVICE

If you want to buy, our selected list of choice apartments, cottages and bungalows will interest you. For further information

ARTHUR M. DeMARIS

813 Central Ave.—Phone 680 Ocean City, N. J.

ESTABLISHED 1865

BIOREN & CO.

BANKERS

410 CHESTNUT STREET, PHILADELPHIA

INVESTMENT SECURITIES

MEMBERS PHILADELPHIA AND NEW YORK STOCK EXCHANGES



Fine Watch and Clock Repairing

Silverware, Jewelry, Clocks, Watches, etc.

W. L. BERRY
22
South Second Street
Philadelphia

BUILDERS!

As a business proposition which would you rather do

Save about $25 on a roof

By using the ordinary Asphalt Shingle

OR expend $25 more and use

NATIONAL A an A SHINGLES

ASBESTOS ASPHALT

And Make One Hundred Dollars More

on the resale price of the house

Which plan will show the most profit at the end of the year?

JOSEPH T. EVANS

603 Main Street, Riverton, N. J.

Come in and see us for full details

Good Building Blocks

made by

Charles A. Green & Son, Inc.

Hylton Road and Pensauken Creek
WEST PALMYRA, N. J.
Telephone, Riverton 271-w



PUBLIC SERVICE Men *and* Women

The Addressograph Operator

The PUBLIC SERVICE Addressograph Operator has the job of printing on envelopes, bills and checking lists more than 45,000,000 addresses a year.

Including customers and stockholders there are well over a million people on the regular correspondence list of PUBLIC SERVICE and for each one of this host, a metal plate on which is embossed name and address is filed in the cabinets of the Addressograph Department.

With electricity to operate the machines she uses, the Addressograph Operator embosses and files the plates for and prints each month more than three million five hundred thousand addresses. An organization of thirty-five people is constantly at this task in the general offices at Newark where bills are prepared.

The work of the Addressograph Operator exemplifies that use of labor-saving devices which within a comparatively few years has revolutionized American business methods.

OFFICE SUPPLIES



Every Article Guaranteed

See what you can buy at home from folks you know, before going to the city. Money spent elsewhere does not help your own community a bit. If you cannot do as well at home, then, of course, you are justified in going outside, but you will find in many cases that you can do as well or better right here. And you have the additional advantage of service if anything goes wrong.

Typewriters	Business Cards
Typewriter Ribbons	Card Cases
Adding Machines	Office Blanks
Adding Machine Rolls	Factory Blanks
Fountain Pens	Carbon Paper
Writing Fluid	Copy Sheets
Social Stationery	Scratch Pads
Wedding Invitations	Paper Clips
Wedding Announcements	Rubber Stamps
Business Stationery	Stamp Pads

Advertising Literature, printed in from one to four colors

THE NEW ERA
Riverton, N. J.
Telephones 712 and 344

You like Fresh Food
—so does your poultry
They get it—When you feed them
KEYSTONE and DANDY POULTRY FOODS
Freshly blended of prime first-grade ingredients thoroughly re-cleaned
Your birds will show you the difference. Not only in the way they relish them, but in *increased results all through the year.*
KEYSTONE FOODS
Chick—Developing—Growing Mash
Scratch—Laying Mash—Pigeon
DANDY FOODS
Chick—Scratch—Laying
At your dealer's
MFD. BY TAYLOR BROS. FRONT & MARKET STS. CAMDEN, N. J.

PALMYRA JEWELRY SHOP
J. ROTHBAUM
201 East Broad Street



Swiss Wrist Watches, French, Grandfather and Chime Clocks Repaired

---

"Say It With Flowers"

Fresh Cut Flowers

We specialize in Funeral Designs

EDWIN A. PARKER
602 Parry Avenue Palmyra
Open daily and evenings
Telephone Riverton 220-w

WILLIAM E. HOLLAND
Caterer
Rustic Lunch Room
604 Main St., Riverton
Phone 63-J

John A. Roebling's Sons Company

POULTRY NETTING

WIRE ROPE WIRE STRAND

FENCE WIRE TELEPHONE WIRE

VEGETABLE STAKES

FLOWER STAKES

WIRE CLOTH FOR WINDOW SCREENS

ELECTRICAL WIRES FOR HOUSE WIRING

Trenton and Roebling, N. J.

Tin and Sheet Metal Work

ASBESTOS ROOFS

a specialty

Satisfaction Guaranteed

THOMAS J. FORD
715 Cinnaminson St., Riverton
Phone, Riverton 139-w
2-26-3m

AT YOUR SERVICE

Charles W. McCardell TAXI

Telephone: Day 28
Day and Night: 608-J

TRUNKS CALLED FOR AND DELIVERED

METER CHANGES AND MOVING DAY!



IF YOU are moving this spring and will notify this company as soon as you know your new location, you will be sure that gas and electric service will be ready when you want it.

May 1—spring moving day in New Jersey—brings thousands of changes in meters and services and the full strength of this company's organization is employed to make them promptly.

And it will prevent delay, save you the annoyance of crowded order counters and assure you gas and electricity when you move into your new quarters, if you place your order for meter changes NOW.

Public Service Electric and Gas Company

Capital $100,000.00 | Surplus and Profits $132,000.00

Your Wife's Income

Seven months ago a man died leaving his wife $50,000 in good securities yielding $2,750 a year—about $55 a week.

Acting on a friend's advice she sold some of her bonds to buy speculative stock and lost thereby $10,000 of her principal and $550 a year of her income. Now she has to manage on $42.30 a week.

If you'll make a will and name this company your executor or trustee it will keep your estate intact, and possibly increase its value and thereby your wife's income.

CINNAMINSON BANK AND TRUST COMPANY

RIVERTON, N. J.

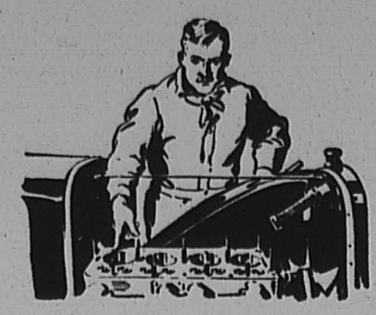

We Know Engines

When your engine isn't working just as you think it should, drive in and let us look it over. It may need the carbon removed, or it may be only a minor adjustment. We will fix it quickly and at a reasonable cost.

Clinton B. Woolston

Star and Durant Sales and Service
Broad and Main Streets Riverton
Telephone 460

S. G. SNELSON

Riverton, Palmyra, Delair and Philadelphia

Express

MOVING
and Local and Long Distance
HAULING

Palmyra Office
506 Cinnaminson Avenue
Telephone, Riverton 104

Philadelphia Offices
307 Market Street
Bell Phone, Market 1005
54 N. Front Street
Bell Phone, Market 1945

REDUCED COAL PRICES

Pea	$10.00
Chestnut	13.50
Stove	14.00
Egg	13.50

ORDER NOW

J. S. COLLINS & SON, INC.
Phones 5 and 9

Your Neighbor Buys

COAL

FROM

Geo. M. Harris & Sons

THERE'S A REASON

Yards, Burlington Pike at Pensauken Creek

Phones, 240, Evening 333

AMERICA'S GREATEST FAMILY RESORT

OCEAN CITY, N. J.

Have you thought of summering at Ocean City?
OUR RENTAL DEPT. IS AT YOUR SERVICE
If you want to buy, our selected list of choice apartments, cottages and bungalows will interest you. For further information

ARTHUR M. DeMARIS
813 Central Ave.—Phone 680 Ocean City, N. J.

ESTABLISHED 1865

BIOREN & CO.

BANKERS

410 CHESTNUT STREET, PHILADELPHIA
INVESTMENT SECURITIES

MEMBERS PHILADELPHIA AND NEW YORK STOCK EXCHANGES



Fine Watch and Clock Repairing

Silverware, Jewelry, Clocks, Watches, etc.

W. L. BERRY
22
South Second Street
Philadelphia

BUILDERS!

As a business proposition which would you rather do

Save about $25 on a roof

By using the ordinary Asphalt Shingle

OR expend $25 more and use

NATIONAL ASBESTOS A-an-A ASPHALT SHINGLES

And Make
One Hundred Dollars More
on the resale price of the house

Which plan will show the most profit at the end of the year?

JOSEPH T. EVANS

603 Main Street, Riverton, N. J.

Come in and see us for full details



PUBLIC SERVICE Men *and* Women

The Addressograph Operator

The PUBLIC SERVICE Addressograph Operator has the job of printing on envelopes, bills and checking lists more than 45,000,000 addresses a year.

Including customers and stockholders there are well over a million people on the regular correspondence list of PUBLIC SERVICE and for each one of this host, a metal plate on which is embossed name and address is filed in the cabinets of the Addressograph Department.

With electricity to operate the machines she uses, the Addressograph Operator embosses and files the plates for and prints each month more than three million five hundred thousand addresses. An organization of thirty-five people is constantly at this task in the general offices at Newark where bills are prepared.

The work of the Addressograph Operator exemplifies that use of labor-saving devices which within a comparatively few years has revolutionized American business methods.

Good Building Blocks

made by

Charles A. Green & Son, Inc.

Hylton Road and Pensauken Creek
WEST PALMYRA, N. J.
Telephone, Riverton 271-w

OFFICE SUPPLIES



Every Article Guaranteed

See what you can buy at home from folks you know, before going to the city. Money spent elsewhere does not help your own community a bit. If you cannot do as well at home, then, of course, you are justified in going outside, but you will find in many cases that you can do as well or better right here. And you have the additional advantage of service if anything goes wrong.

Typewriters	Business Cards
Typewriter Ribbons	Card Cases
Adding Machines	Office Blanks
Adding Machine Rolls	Factory Blanks
Fountain Pens	Carbon Paper
Writing Fluid	Copy Sheets
Social Stationery	Scratch Pads
Wedding Invitations	Paper Clips
Wedding Announcements	Rubber Stamps
Business Stationery	Stamp Pads

Advertising Literature, printed in from one to four colors

THE NEW ERA
Riverton, N. J.

Telephones 712 and 344

You like Fresh Food
—so does your poultry
They get it—When you feed them
KEYSTONE and DANDY POULTRY FOODS
Freshly blended of prime first-grade ingredients thoroughly re-cleaned
Your birds will show you the difference. Not only in the way they relish them, but in increased results all through the year.
KEYSTONE FOODS
Chick—Developing—Growing Mash
Scratch—Laying Mash—Pigeon
DANDY FOODS
Chick—Scratch—Laying
At your dealer's
MFD BY TAYLOR BROS. FRONT & MARKET STS. CAMDEN, N. J.

PALMYRA JEWELRY SHOP
J. ROTHBAUM
201 East Broad Street



Swiss Wrist Watches, French, Grandfather and Chime Clocks Repaired

---

"Say It With Flowers"
Fresh Cut Flowers
We specialize in Funeral Designs
EDWIN A. PARKER
602 Parry Avenue Palmyra
Open daily and evenings
Telephone Riverton 220-w

WILLIAM E. HOLLAND
Caterer
Rustic Lunch Room
604 Main St., Riverton
Phone 63-J

John A. Roebling's Sons Company

POULTRY NETTING
WIRE ROPE WIRE STRAND
FENCE WIRE TELEPHONE WIRE
VEGETABLE STAKES
FLOWER STAKES
WIRE CLOTH FOR WINDOW SCREENS
ELECTRICAL WIRES FOR HOUSE WIRING

Trenton and Roebling, N. J.

Tin and Sheet Metal Work
ASBESTOS ROOFS
a specialty
Satisfaction Guaranteed

THOMAS J. FORD
715 Cinnaminson St., Riverton
Phone, Riverton 139-w
2-26-3m

AT YOUR SERVICE
Charles W. McCardell TAXI
Telephone: Day 28
Day and Night: 608-J
TRUNKS CALLED FOR AND DELIVERED

THE NEW ERA

Published every Thursday at 607 Main Street

Riverton, N. J.

Entered as second class matter at the Riverton, N. J., post office

WALTER L. BOWEN, Editor

The New Era is devoted to the business and home interests of Riverton and Palmyra, independent of political or religious belief—the people's paper

Subscription $1.50 a year in advance

Advertising rates on application

The New Era Office is equipped to do all kinds of **Fine Printing** at reasonable prices

LEGAL ADVERTISEMENTS

The New Era is a Legal Newspaper. Commissioners', Sheriff's and other Sales, Administrators' and Executors' Advertisements are solicited. The New Era will appreciate being remembered in this connection.

NOTICE

All readers or local notices of entertainments, suppers, fairs, dances, etc., given for the purpose of raising money, will be charged for at the rate of fifteen cents a line.

SPEEDERS ARRESTED

Riverton Police Make Two Arrests—Director Determined to Break Up Law Violation

Amos Robinson, colored of Burlington, was arrested at 5.30 a. m. on Tuesday, April 7th, by Officer Miller for speeding. He is said to have passed the Riverton station at about forty miles an hour. He will be given a hearing before Recorder Troth on Friday afternoon of this week.

Andrew Jackson, also colored, of New Albany, was arrested Tuesday of last week about midnight, by Director of Public Safety Williams, who caught him speeding out Main street at a tremendous rate. The Director had to blow his whistle three times before Jackson realized that it was meant for him. He was turned over to Officer Quigley and on Thursday afternoon was given a hearing before Recorder Troth, who imposed a fine of $10.25.

* * *

Joseph Dorgan was placed on duty as a special police officer last Sunday and stationed at Broad and Thomas avenue. During the balance of the week he has been patrolling the town in quest of speeders and warning children with roller skates, wagons and velocipedes out of the street. As the automobile traffic increases with the advent of fine weather, the danger to the little ones will become greater, and the Department of Public Safety enlists the cooperation of parents in trying to keep the children out of harm's way.

Samuel E. Kennedy

Samuel E. Kennedy, age 71, died at his home, 411 Elm avenue, Tuesday morning. Funeral services will be held Friday afternoon at one o'clock at Snover's Funeral Home, conducted by Rev. Arthur S. Lewis, rector of Christ Church, Riverton. Interment will be at the old cemetery at Berlin.

Mr. Kennedy, who was born in Philadelphia, came to this neighborhood with his father sixty years ago. For several years he kept a grocery store at Asbury, on the Burlington pike. He moved into Riverton eighteen years ago, and occupied his Elm avenue home since that time. He was a carpenter and followed his trade until a year ago, when failing health compelled him to give up this work.

In 1885 he married Miss Anna B. Norcross, of Berlin, by whom he is survived, in addition to a daughter, Mrs. A. Everett Platt, of Haddonfield. They also had one son, Walter, who was killed in France, while serving with the U. S. Marines.

The cemetery where Mr. Kennedy will be buried was started by Mrs. Kennedy's mohter's ancestors, during the Revolutionary War, and all those who were killed in that vicinity and at Red Bank, were buried there.

Calvary Presbyterian Church

On Friday evening, April 17th, a committee from the Presbytery of Monmouth will install the Rev. Charles T. Bates, as pastor of Calvary Church. The moderator of Presbytery will preside and will be assisted by Rev. Frank Lukens, of Burlington; Rev. George E. Schlbrede, D. D., of South Amboy; Rev. J. Shackelford Dauerty, of Moorestown, and Rev. Homer J. O. Rinker, of Delanco. Rev. Joseph Lyons Ewing, D. D., of Rahway, Synodical Superintendent of National Missions, will preach the sermon. There will be music by the church quartette and by the Calvary mixed chorus. A cordial invitation is extended to all who may wish to be present.

On Sunday, April 19th, the newly installed pastor will preach at the morning worship at 10.45 o'clock, and at the evening worship at 8 o'clock. Sunday School at 2.30, and Christian Endeavor at 7.15.

The mid-week service on Wednesday evening at 8 o'clock at Calvary is a means of spiritual development. All members of the congregation are urged to meet with the pastor at that time.

Mad Dog at Westfield

Owing to the evidence of a case of rabies in a dog in the vicinity of the Campbell's Soup Farms, Cinnaminson township, the Township Board of Health has issued a notice that all persons are ordered to tie up all dogs on their premises for a period of ten days.

The law requires all persons, whether owners or not, who know of an animal that has rabies, or is suspected of having rabies, or that has been bitten by an animal known or suspected to have rabies, to immediately notify the local board of health. Such notification shall be in writing, signed by the person making the same, and shall state where such animal may be found.

Penalty for failure to give such notice, $50 for the first offense and $100 for each subsequent offense.

East Riverton Notes

Mrs. Elsie Van Sciver, Mrs. Howard Stockton and Frank Johnson attended the launching of the ship "Saratoga" at the New York Shipyard, Camden, Tuesday of last week.

Mrs. Lester Wispert, of Moorestown, was the guest on Thursday of her sister, Mrs. Elsie VanSciver.

Mrs. David Nagle and daughter, Evelyn, spent Friday with Mrs. W. M. Crouch.

Mrs. P. Jones is visiting her son, Charles W. Jones, in Palmyra.

PIRATES ARE CLIMBING

Battle Royal on Between Teams in Artisans Bowling Tournament

The past week saw some interesting games in the Artisan's Bowling League. The Pirates who are pushing the Oultaws for the lead, took their three games from the Highwaymen, while the leaders trimmed the Bootleggers for three. The Demons, with Harvey, Vile and Haines, made big scores and pushed over three tallies from the Buccaneers.

Large crowds were on hand each bowling night to witness the contests, and kept things humming, with their rooting.

Lineup:

April 6, 1925—

Buccaneers			
Gibbon	195	159	149
Zimmerman	128	109	115
Quigg	142	111	134
Choyce	122	206	108
Jobe	137	147	147
Hoare	129	138	148
Total	853	870	801
Demons			
Cranmer	120	120	120
Haines	176	133	190
Schmierer	125	180	130
Hodson	133	165	125
Vile	186	201	175
Harvey	188	172	182
Total	928	971	922
Pirates			
Winn	138	189	153
E. Williams	150	116	123
Rapp	132	149	154
Chadburne	131	179	168
Kaufman	146	146	146
Theurer	175	120	150
Total	872	899	894
Highwaymen			
Maute	139	144	121
Mathews	132	119	135
Germain	200	161	157
G. Craft	120	120	120
S. Craft	120	120	120
Weikel	146	130	179
Total	857	794	832

April 9—

Outlaws			
Myers	170	171	129
Hanson	182	151	176
Patterson	162	154	122
DuHadway	166	161	171
Rockafellow	135	160	159
Craig	205	180	153
Total	1020	977	910
Bootleggers			
Kennedy	121	158	127
Alloway	175	154	142
Jones	169	145	155
Schroepfer	119	108	105
Hammelman	153	124	150
Morris	143	162	137
Total	880	851	816
Footpads			
Simons	169	129	128
Parker	130	153	123
Taylor	190	143	166
R. Williams	140	153	173
Lamont	120	120	120
Erb	92	117	188
Total	841	815	898
Bandits			
H. B. Williams	142	133	126
Liming	120	140	127
Steedle	120	120	120
Weber	169	123	157
Becker	140	140	140
Bowers	173	218	131
Total	864	874	801

Standing of Teams Ending April 9—

	Won	Lost	Pct.
Outlaws	20	4	.833
Demons	18	6	.750
Pirates	16	8	.667
Bootleggers	13	8	.612
Bandits	8	16	.333
Footpads	8	16	.333
Buccaneers	7	17	.292
Highwaymen	3	18	.143

C-hoyce is picking up in his average.

Brother Vile, the "Adonis," is always up with the leaders.

Harvey keeps the Demons in the race by clever bowling.

Clint Gibbon, is well out in front for individual prizes.

Kauffman, the clever captain of the Pirates, can always be depended upon for a good score.

Meyers continues to lead the League for high scores.

Y. W. C. A. Will Repeat Operetta

"The Feast of the Little Lanterns," so successfully given in Palmyra by the Y. W. C. A. is to be repeated at Crosswicks.

The meeting next week will be devoted partly to a dress rehearsal of this operetta.

Mrs. Collin will be present to direct the singing.

Publicity Committee.

Y. W.'s Interesting Program

The colored branch of the Y. W. C. A. in Riverton entertained their husbands and friends with a most delightful program Thursday evening last.

We were very glad to have with us Mrs. Alexander Marcy, Miss Mary Carol Searls, Miss Helen Ward, county secretaries, and Guy C. Hendry, county secretary of the Y. M. C. A.

Our program was as follows:

Vocal Solo Miss Georgia Brown
Violin Solo Timothy Johnson, Jr.
Accompanied by Miss Dor'y Johnson
Vocal Solo Mrs. Roberda P. Points
Ovation by Mrs. Elnor J. Young, President

Miss Searls' stories were most interesting and were followed by several games. Secretary.

Locals

—Buy it at home.

—Mr. and Mrs. W. A. Schramm are expected home from Florida next week.

—Little Jack Geiss fell out of a tree Tuesday afternoon and broke his left arm.

—Miss Mabel Adams, of Philadelphia, spent last week with Mr. and Mrs. H. E. Brown.

—Mrs. J. W. Sylvester entertained relatives last week from Lawrenceville and Morris Plains.

—John Ruppert, Jr., Franklin Giberson and "Chip" Radeliffe spent the weekend in Atlantic City.

—Mr. and Mrs. John Holmes, of Philadelphia, spent the weekend with Mr. and Mrs. I. S. Williams.

—Ernest Chew, the baker and confectioner, has a fine new Ford delivery truck, purchased from Joseph W. Friday.

—William H. Albertson has had a very attractive electric sign erected at his drive-in service station, Broad and Linden.

—Carolyn B. Weigel, 403 Midway, was one of the winners of a dollar limerick prize announced in last Sunday's Ledger.

—Mrs. Alice Russell will entertain the Stitch and Chatter Circle at her home, Broad and Main streets, on Friday evening.

—Mr. and Mrs. Frank Cole and son, who have spent the winter in St. Petersburg, Fla., will spend the summer in Wildwood.

—G. H. Wheeler and family, of New Brunswick, were guests of Mrs. Wheeler's mother, Mrs. Ogden H. Mattis, over the weekend.

—Mr. and Mrs. C. T. Woolston have just returned from Miami, Florida, and will visit their daughter, Mrs. Roy V. Heisler, for ten days.

—Mr. and Mrs. John Reither, of Trenton, and Stanley Smith, of Philadelphia, spent the weekend with Mr. and Mrs. Alexander M. Smith.

—The many friends of Dick Hollingshead will be glad to learn that he is on the road to recovery, after having been very ill with pneumonia.

—A demonstration of Royal desserts and baking powder was held at Buchrer's Riverton Market House Tuesday and Wednesday of this week.

—Ground has been broken for a fine double dwelling and garage, costing $14,000, at Broad and Elm avenue, south of the railroad, for Dr. H. B. Mark.

—Mr. and Mrs. R. M.Hollingshead, Sr., who have been cruising in Florida waters all winter, aboard their yacht "Marcheta," have returned to Riverton.

—J. I. Yost, who has been spending sometime with his son and daughter-in-law, Mr. and Mrs. Charles Yost, has returned to his home in Reading.

—Miss Kathryn Steedle, Miss Mary C. O'Donnell, William Jackson, of Riverton, and Edman W. Thomas, of West Philadelphia, spent the weekend in Atlantic City.

—Charles Mathewson, of Delair Park, was taken to the West Jersey hospital, Camden, in the Palmyra ambulance driven by "Ed" Bennett, Wednesday afternoon.

—Mrs. Milton Lippincott, of Easton, Pa., who is visiting her parents here, entertained on Thursday afternoon of last week. It was the second birthday of her son, David.

—Misses Amelia R. Coale, Cornelia S. Coale and Edith L. Coale arrived in New York Sunday on the Red Star liner "Pittsburgh," returning from Antwerp, Southampton, and Cherbourg.

—According to an executive order just signed by President Coolidge, Camp Dix and seven other military reservations in New York, Pennsylvania, Maryland and Virginia, will become national forests.

—Mr. and Mrs. Joseph A. Schwartz, of Riverside, had as their guests on Sunday, Mr. and Mrs. William O'Donnell and James Barr, of Riverton, Mrs. S. Williamson, of Palmyra, and Miss Kitty Grogan, of Lansdowne.

—Mr. and Mrs. Samuel Cole, who have spent the winter in St. Petersburg, Fla., will leave there on April 19th, for Riverton. After spending a few days here they will open the Arcadia Hotel, in Wildwood, on May 30th.

—Mrs. John Hillson, of Linden avenue, was rushed to the Cooper hospital, Camden, Monday morning in the Palmyra ambulance after she had crushed her finger in a clothes wringer. Dr. Harry L. Rogers, after treating the injured finger, sent Mrs. Hillson to the hospital to have it amputated. The ambulance was driven by Edgar A. Lamon.

—A pile of brush took fire on the rear of the Groves property on Lippincott avenue last Monday afternoon and a part of the fence was destroyed before the flames were subdued by the Riverton Fire Company. The big blaze had the neighbors anxious for a few minutes. The prompt action of the fire company frequently prevents small fires from becoming bigger ones.

—Mrs. Frank Cole announces the marriage of her sister, Miss Sybil Haldane, to Mr. John Soutar, of Miami Beach, Fla., April 7, 1925. They motored from Miami Beach to St Petersburg to be married at the home of her sister, Mrs. Frank Cole. After the wedding the guests had dinner at the Swance Hotel. After an extended trip through the South Mr. and Mrs. Soutar will reside at Miami Beach.

On Thursday, April 23rd, at 8 p.m., in Christ Church parish house, Riverton, J. L. King, who has spent several years in Japan, will give an illustrated talk on his travels. The proceeds will be for the benefit of the Woman's Auxiliary. Admission 35c.
—Advertisement

Rummage Sale

The ladies of the Golden Hour Circle will hold a rummage sale Thursday and Friday, April 16th and 17th in the Presbyterian chapel from 10 a. m. to 9 p. m. Advertisement

Girl Reserves

The regular meeting of the Girl Reserves was held last Monday evening. After an interesting program given by several of the girls, Miss Diehl read the opera "Carmen."

Plans were made for a social next Monday evening. All members are urged to be present, as a good time is assured.

Helen Lindsay Green,
Publicity Secretary.

Be steady, but not steady enough to be motionless.

Wise.

English celebrities are refusing to lecture in America. They knew that they cannot hope to compete with prize fighters.

C. of C. DISCUSS PLANS

Mayor Weart Outlines to Members What Improvements Bond Issue Will Cover

Mayor James T. Weart addressed the Palmyra Chamber of Commerce Tuesday evening on the proposed municipal improvements for which a $75,000 bond issue is planned.

Fifty thousand dollars of this amount is to take care of the Boulevard drainage system which has been a big problem for years. Up to the present, the Mayor explained, the town has virtually been trying to make water run up hill in attempting to divert all surface water down the Boulevard. From Cinnaminson avenue to the river at high tide there is only a drop of four inches in a half mile.

When the borough engineers investigated the propostion of enclosing this drain so as to make that territory available for the expansion of the town and also improve the section from the standpoint of sanitation, Council was startled to learn the project would cost $100,000 owing to the special requirements created by the slight fall of the ditch.

An alternative plan was suggested by the engineers which they said would save $30,000. This was to divert the water from Elm avenue to as far west as Delaware avenue, down a big storm sewer along Garfield avenue direct to the river.

A proposition costing $46,000 has been adopted, and a bond issue of $50,000 called for. The remainder of the Boulevard can be taken care of later for about $25,000.

In addition to this, $15,000 is needed for the borough's share of the concrete roadway that is to be built along West Broad street. A further expenditure of $10,000 is planned to improve the crosswalks and curbs all over town to eliminate muddy crossings.

The bond issue will extend over a period of years and will be taken care of by a 25-cent increase in the tax rate.

The Mayor also told of steps being taken to open the south of Broad street to Hylton road.

Society Hall will have to be moved back. Nathan Wallace and Fred W. Lutz, owning adjoining properties, have offered to donate the ground necessary for a forty-foot street. That will clear the way as far as the Field Club park, where there is a row of ten dwellings in the way. About half of these have sufficient ground in the rear to permit them to be moved back the necessary distance, but to move the other five will require the purchase of additional ground, which problem is being investigated.

All property owners concerned are heartily in favor of the project, inasmuch as none of them have streets in front of their homes and some have difficulties in getting in coal and other supplies. The improvement would mean a great increase in the value of their properties.

Councilman Edwin Lees was called upon to discuss the street problems in details. He explained how mistakes in present grades of crosswalks and curbs were responsible for much of the difficulties presented during heavy rains and showed how he planned to remedy conditions with the $10,000 to be raised for that purpose.

Councilman Wilmer H. Randel spoke on the garbage collection system recently instituted. The town's garbage is being collected at a cost of only three cents per house per week. At present the collector is working in town four days a week and during the summer months he will be busy here six days a week.

All the speakers were heartily applauded and the Chamber's new plan of promoting municipal interest and cooperation by making such talks a feature of its meetings was voted a success.

AMERICANIZATION DAY

April 27th., 1925

One Flag, One Country, One Language

Observance of this day, the birthday of Ulysses S. Grant, General and President of the United States, was suggested some years ago by the Veterans of Foreign Wars, as an offset to the May 1st holiday of the European Reds and Radical Communists.

Many patriotic organizations in all parts of the country are actively supporting the movement and the Palmyra Board of Education has donated the High School Auditorium for the evening in order that a community meeting may have opportunity to hear various phases of the subject discussed.

Mayor Weart will act as chairman and a program of interest has been prepared

Object of the Movement

The primary object in Americanization work is to translate to the foreigner in terms of common understanding our American ideals and American point of view.

Of equal importance is the task of acquainting the American people with the magnitude of the jab, the inherent difficulties and the possibilities for good or ill which confront us.

The Necessity

Comparatively few people realize, that out of a population of 3,156,000 in New Jersey only 40% are native born Americans; 36% are of native born foreign parentage while 24 per cent are of foreign birth. Our five large cities contain 1,034,000 people of whom 278,465 are of foreign birth or foreign born parentage.

With a per centage of illiterates ranging from 5 in Camden to nearly 12 in Passaic and Bayonne some idea may be formed of the serious condition which confronts us in this state.

P. T. A. Meeting

The regular monthly business meeting of the Palmyra Parent-Teacher Association will be held in the grammar school auditorium Tuesday evening, April 21, at 8 o'clock.

The school glee club, under the direction of Miss Sawyer, will sing, and there will be other musical numbers. The speaker will be the Rev. Frederick Blaser, pastor of the Central Baptist Church. His topic will be "Christianity in the Home."

Real Estate Transfers

Clarence Tolan, Jr., of Linden avenue, has rented the Mrs. John R. Parry property, at Park and Thomas avenue, through the office of Miss E. B. Rudderow.

Unsatisfaction

Base was a melting pot, and the results were rather unsatisfactory in that case.

Degress of Learning.

We should ask not who is the most learned but who is the best learned.—Lady Montague.

The Power Behind The Savings Dollar

By WILLIAM E. KNOX

President American Bankers Association



William E. Knox

A recent compilation made by the Savings Bank Division of the American Bankers Association showed that in the six years since the war our total savings deposits have risen from $11,600,000,000 to nearly $21,000,000,000, an increase of some $9,400,000,000. The total number of savings depositors is reported at about 38,900,000.

The full significance of this is realized only when we visualize savings deposits as meaning much more than merely dollars in the banks. They really mean an increase in the accumulated productive capital of the country, since money deposited in the banks as savings is promptly applied by the bankers in the purchase of securities by which plant, railroad and other industrial development is made possible. These figures mean, therefore, that the small savings of many millions of people, instead of being frittered away in the purchase of goods that are immediately consumed which involves a destruction of capital, are gathered together and applied in the better utilization of capital through the upbuilding of industrial equipment. This means the preservation and perpetuation of the country's physical wealth and its application to the production of further wealth more easily and in larger volume, resulting in a higher standard of living for all classes in the country.

These tremendous savings figures indicate sound habits of thought and practice on the part of millions of people in their personal economic affairs. This is an asset of no small value in appraising our present business outlook. It is, in fact, one of the most promising elements in the situation today. It means that we not only have the resources for prosperity, but also enough common sense to make good use of them.

FORCING LOWER TAXES

Gerard B. Winston, Undersecretary of the Treasury in the American Bankers Association Journal says "The burden of taxes must be lightened. Per capita Federal taxes rose from $32 in 1918 to $54 in 1920; then commenced to drop, and have been successively $45, $32, $28, $29 in the last four fiscal years. It is estimated that for the next fiscal year the fig are will be about $27. With the states and municipalities the opposite tendency is disclosed. In 1918 their per capita tax was something over $20. In the next four years it rose to $27, $30, $36, $38, and later figures will undoubtedly show further increases."

He says of excessive death taxes that "examples have been cited of how the states and Federal government, under existing laws, can take more than 100 per cent of an estate. If Federal and state governments take more than the particular source of taxation can stand, it will ultimately destroy all revenue from that source. After a man has provided for the reasonable requirements of living, the impetus to further production is largely the desire to leave one's family well provided for. So long as the individual feels that he can pay the tax and still leave an estate to his family, he will increase his efforts; but a man will not seek to build up a large fortune just to have it taken away from his family at his death."

UNDER NATURAL LAWS

Great changes are occurring in the agricultural situation. Gloom and grouch are giving way to renewed hope. We all rejoice that this is happening. It is being brought about through the immutable and inexorable natural laws. It is as difficult to legislate prosperity as to attempt by law to make folks honest. Agriculture in the last analysis operates under about the same basic laws as any other business.—P. B. Doty, Agricultural Commission, American Bankers Association.

KARL W. LATCH

REAL ESTATE
INSURANCE

708 Main St, Riverton

Conscientious Service Always—
All Ways

NOTICE OF LIQUIDATION

The Cinnaminson National Bank of Riverton located at Riverton in the State of New Jersey is closing its affairs.

All Note-holders and other Creditors are hereby notified to present the notes and other claims against said association for payment.

E. L. WILLIAMS, President.

Dated April 1st, 1925.

The Cinnaminson National Bank of Riverton located at Riverton in the State of New Jersey is succeeded by the Cinnaminson Bank and Trust Company, which has taken over all the business of this institution, acquiring all its assets and assuming all its liabilities.

E. L. WILLIAMS, President.

Dated April 1st, 1925.

STATE OF NEW JERSEY
Department of Banking and Insurance
Certificate of Authority

Whereas, the CINNAMINSON BANK AND TRUST COMPANY of the Borough of Riverton in the County of Burlington has complied with all the provisions of an act of the Legislature of this State, entitled "An Act concerning trust companies (Revision of 1899)," approved March 24th, 1899, and the supplements thereto, and acts amendatory thereof, required to be complied with before receiving authority to commence business; therefore

I, Edward Maxson, Commissioner of Banking and Insurance of the State of New Jersey, do hereby certify, that the said CINNAMINSON BANK AND TRUST COMPANY is duly and legally organized under said act as a trust company, and authorized to transact business as such in this State.

In Witness Whereof, I have hereunto set my hand and affixed my official seal, at Trenton, this first day of April A. D., Nineteen Hundred and Twenty-five.

EDWARD MAXSON,
Commissioner of Banking and Insurance.

R. G. A. Butter

Daily Delivery

We are one of the 1500 Triangle Grocers

Sales are increasing faster than any other butter on the market. There must be a reason. Try it and satisfy yourself. You run no risk. If you are not pleased, return the butter and get your money back.

This week

58c lb.

COMPTON
The Better Grocer

4 lbs. Sugar With other goods 25c

GOLDENROD COFFEE	lb 48c
OUR SPECIAL COFFEE	lb 45c
IVINS' LUNCH-ON-THINS	lb 23c
DEL MONTE SLICED PINEAPPLE	can 25c
DEL MONTE FRUIT SALAD	can 25c, 45c
KELLOGG ASPARAGUS TIPS	can 38c
Extra Fancy Blue Label STRING BEANS	can 20c
MAY DUKE BLUE LABEL PEAS	can 20c
DUCHESS BRAND PLAIN OLIVES	qt. jar 55c
FARMHOUSE BRAND PICKLES Sweet, Mixed or Sour	qt. bottle, 50c
PRESTO SELF-RAISING FLOUR	15c
GOOD LUCK EVAPORATED MILK	can 10c
FULL LINE FRESH FRUIT AND VEGETABLES	
STRICTLY FRESH EGGS	

WEEKEND SPECIALS FOR MEATS

LEGS OF LAMB	lb 35c
SHOULDERS LAMB	lb 25c
BREAST OF LAMB	lb 10c
FRESH HAMS	lb 30c
FRESH PORK SHOULDERS	lb 25c
All kinds Fresh and Salt Meats at Lowest Possible Prices	
FRESH KILLED CHICKENS	

Riverton Market House
The Place of Service and Free Delivery
JOHN G. BUEHRER, Proprietor
Phone 627—"Just across from the Station"—308 Broad St.

Twin City Fruit Market
Maurice H. Schwartz, Proprietor
11 East Broad Street, Palmyra
PROMPT FREE DELIVERY
Phones, Riverton 781 and 26-M

ASPARAGUS	bunch 30c, 35c, 40c
Rhubarb,	**5 bunches 25c**
STRING BEANS	quart 18c
BEETS	bunch 10c
PEAS	¼ peck 35c
NEW POTATOES	No. 1, ¼ peck 22c No. 2, ¼ peck 18c
Pineapples,	**each 25c**
GRAPEFRUIT	4 for 25c
Seedless Oranges, doz. 20c	
3 doz. 50c	
STRAWBERRIES	

Woman's Department

ENSEMBLE COSTUME IS THEME AROUND WHICH STYLE REVOLVES

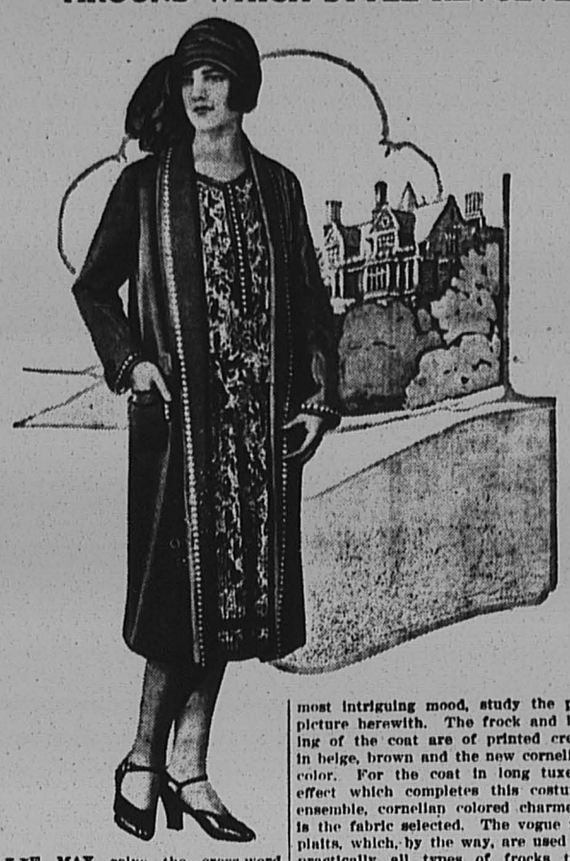

WE MAY solve the cross-word puzzle, we may play a winning game of mah-jongg, but to discuss fashion without making the costume ensemble the central theme around which all style revolves, who would attempt the impossible?

All the modish world pays homage this season to the two or three-piece costume, whose relationship is established by virtue of fabric, color and design. The more we see of these matching outfits the more we enthuse over them. Stylists have sensed the artfulness of a coat lining of the same material as one's frock or tunic blouse, and the idea is being featured.

Perhaps no fabric lends itself more enchantingly to these belong-together dresses and coats than do the now-so-fashionable gay printed crepes. What if the color of most of these fantastic prints be flamboyant or their patterning overbold, are they not to be worn under coats of most sedate and proper cloth, satin or silk? As an illustration of a composite costume in its most intriguing mood, study the picture herewith. The frock and lining of the coat are of printed crepe in beige, brown and the new cornelian color. For the coat in long tuxedo effect which completes this costume ensemble, cornelian colored charmeen is the fabric selected. The vogue for plaits, which, by the way, are used on practically all types of frocks this season, is interpreted very pleasingly by the crepe frock which shows this treatment from neck to hem.

Excepting the tailored kind, elaborateness is the keynote of many of these spring costume ensembles. Linings were never more fanciful, for linings, be it known, are meant to be seen. It is part of the play to "accidentally on purpose" throw back the coat in such a way as to reveal fascinating glimpses of its lining. In the instance of an imported frock gracing a recent fashion show, the gown was of blond georgette, the lining of the coat repeating the fabric. That this coat was of heavy black silk ottoman is significant. It is a suggestion worth considering by home dressmaker or by the woman of fashion who values hints as to what to buy, this of using practical black for the wrap, indulging in color and daintiness for the frock and lining.

JULIA BOTTOMLEY.

(©, 1925, Western Newspaper Union.)

The KITCHEN CABINET

(©, 1925, Western Newspaper Union.)

Out of the air a substance,
Out of the mind a thought,
From the dim unknown
A hidden truth—
And a miracle is wrought.

This is the world of science;
Nothing is left to chance.
But science is born
And bred of dreams,
And her spirit is romance.
—Ann Bird Stewart.

EGG DISHES

Eggs when plentiful and at a reasonable price should be served in various dishes for luncheon and supper, taking the place of meat.



Green Pepper Omelet.—Wash six green peppers, remove the seeds and white fiber, break into small pieces and saute in four tablespoonfuls of butter until tender. Beat two eggs and add one-fourth cupful of milk, three-fourths cupfuls of grated cheese, salt one-half teaspoonful, and one-eighth teaspoonful of paprika. Cook over a slow fire until the omelet is a golden brown on the bottom. Run a spatula around under the omelet, make a slight incision on opposite sides and fold over. Turn on a hot platter and serve at once. It is a good plan to set the omelet into a hot oven for a minute to insure a good cooking on top, before folding.

Peasants' Omelet.—Melt three tablespoonfuls of butter in a double boiler, add one tablespoonful of flour, and when well-blended and smooth add one teaspoonful of salt and one-eighth of a teaspoonful of pepper. Add one cupful of cold diced potatoes. Beat six eggs until light and pour into a well-buttered omelet pan. Cook slowly, lifting the mixture often at the sides. When the mixture begins to thicken spread over it the hot potatoes. Fold and serve. The potatoes may be moistened very slightly with a cream sauce. String beans, peas or other vegetables may be used, but should be hot when spread over the omelet.

Shirred Eggs.—Blend together one cupful of mashed potatoes, one-half cupful of cooked minced ham, one-half teaspoonful of salt, one-fourth teaspoonful of pepper, and one beaten egg; mix well and cover the bottom of a buttered baking dish. Break five eggs over the potato mixture, making a depression to hold each. Dot with bits of butter, dust with salt and pepper and bake until the eggs are firm.

Nellie Maxwell

Send The New Era to a friend

Needles
FRUIT OF THE LOOM
Shirts

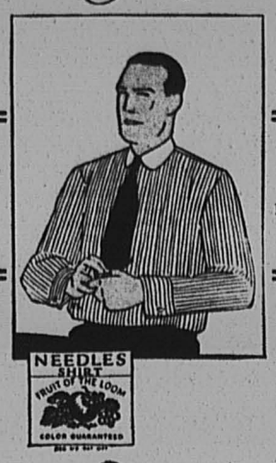

Shirts of Quality $2.00

Made from GENUINE Fruit of the Loom $2.00

$2.00 with collar $2.50

The sewed in label, woven in colors, identifies every shirt as a genuine Needles FRUIT OF THE LOOM Shirt. This label **guarantees** that color will not fade, and that the shirts will give perfect satisfaction or your money will be refunded.

You'll never know how good these are until you try them.

MRS. ALFRED SMITH
414 Main St., Riverton Phone, Riverton 783

FOR THE LAWN AND GARDEN
Manure by the Cartload, $6.50 Delivered
100-lb bag Pulverized Sheep MANURE, $3.00
Charles A. Green & Son, Inc.
Phone, Riverton 271-w WEST PALMYRA

THE NEW ERA CROSS-WORD PUZZLE

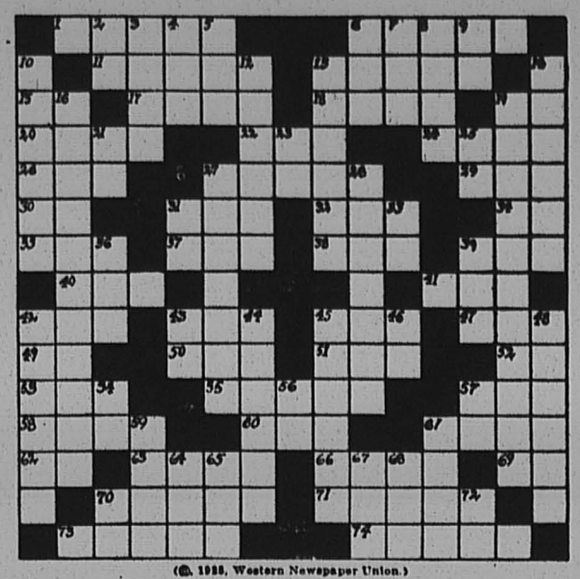

(©, 1925, Western Newspaper Union.)

Horizontal.

1—Old maidish person (slang)
6—Not considered necessary to modern poetry
11—Monk
13—Disorderly merriment (obs.)
15—Month of Hebrew calendar
17—Pin on which a wheel revolves
18—Always
19—Land measure
20—Head
22—Do
24—Naked
26—Not at home
27—Mohammedanism
29—Grass
30—Initials of a U. S. president
31—Fuss
32—First name of man prominent in World war; last name Beith
34—Beach attendants (abbr.)
35—Period of time
37—Male heir
38—State of Australia (abbr.)
39—Insect
40—Male deer
41—East Indian measure of distance
42—The sun
43—Hog
45—Tavern
47—Highest card of suit in some games
49—Note of musical scale
50—Suffix meaning make into
51—To peer
52—Prefix meaning out of
53—Doctrine
55—Ambassador
57—Legally established (abbr.)
58—To fatigue
60—Restrain
61—Stride
62—Personal pronoun
63—Forked tool
66—Discover
69—Early English (abbr.)
70—Underground worker
71—Fruit of oak tree
73—Confection
74—Notations

Vertical.

2—Rapid fire (abbr.)
3—European mountain range
4—Intermingle
5—Companion
6—Clergyman's title (abbr.)
7—Holy Roman Empire (abbr.)
8—Spun wool
9—Possessive pronoun
10—Tropical Amer. evergreen tree
12—Think out logically
13—Hinder progress of
14—Scoop out
16—French shopkeeping class
19—Youth
21—Army officer (abbr.)
23—Clergyman (abbr.)
25—We
27—To adore to excess
28—Minor part of a building
31—Preposition
33—Point of compass
36—Measure of cloth
39—Serpent
42—Workshop of a blacksmith
43—Jumbled type
44—Sex
45—Any of a genus of convolvulaceous plants having showy flowers
46—Eastern city (abbr.)
48—Outdo
54—Title of respect (mas.)
56—Southern state (abbr.)
57—Middle western state (abbr.)
59—Ireland
61—Funeral pile
64—Conjunction
65—Code
67—Science (abbr.)
68—Vessel
70—Mother
72—Southwestern state (abbr.)

Solution will appear in next issue.

Boys' and Girls' Corner

"OLD-SALT" TALES

By CAPTAIN IRA PERKINS

(Copyright.)



The Great Smiler

"THERE was that tawny-skinned half-breed a-stalking along about six steps ahead of me in the moonlight." The captain had started one of his famous yarns and every boy of his ten listeners sat in rapt attention.

The captain relighted his pipe, then the story went on.

"Imagine now, if you can, my situation: Here I was in the heart of a tropical forest. It seemed the man who led me either was gone crazy, or else we were being pursued by some invisible spirit, native of these wild haunts. On top of this, remember that the man with me spoke not one word of any language which I could understand. I was lost entirely; and more afraid than I would have cared at the time to admit.

"The plan had been that the native was to lead me by a secret path into the rear part of the great temple which sheltered the idol we sought. Once inside, I was to find the idol and also see if there was any way which I could let in my three comrades who were supposedly waiting in a boat on the river bank at the front side of the great temple, to which spot they had been guided by another of the natives earlier in the evening.

"As I stumbled on through the forest this plan now looked like the very wildest and most foolhardy of schemes.

"It was in this frame of mind, with a perspiring brow, and a heart heavy as stone, that I at last reached the edge of the great clearing in which the temple stood.

"The whole scene before me was lighted in a shadowy way by the moon which was about one-quarter full.

"Before leaving the seashore I had put on the clothing of a native.

"Since I was so well disguised, my Indian guide found small trouble in taking me along with himself into the temple. Once inside, I did my best to find out the things I had been sent to learn. The main room of the temple was a great, square, box-like sort of place, with pillars of hewn stone, and rows of idols on each side. None of these idols was like the one for which I sought. The one I looked for was said to be the chief idol of all the minor ones. 'The Great Smiler' was the native name for him. No white man had ever seen him and no one could say exactly what he was like. But it was known that in some way a fortune in precious jewels was displayed on his body.

"At one end of the big room in which I stood several priests, evidently set there as guards, were seated with their backs to the wall and all of them asleep and snoring deeply. Stepping across the very bodies of some of them I made my way at last into a separate chamber. This was hung all about with drapes and a monstrous big idol was at the far end of it. As I stood looking about me, a bell in some distant part of the temple began to chime. Almost at once there followed the sound of sandaled feet coming toward me. The best thing I saw to do was to slip behind one of the hanging drapes.

"Then I viewed one of the strangest sights it has ever fallen my lot to cast eyes on. About eight or ten of the head priests came shuffling into the room. They chanted some barbaric lay which rose higher and higher in pitch. At the last note they threw themselves on their faces. After they were down, a great lamp was placed behind the head of the idol by the high priest. Then this priest fussed about behind the idol's back and must have worked some hidden spring. The mouth of the idol suddenly swung open. I caught my breath, and almost cried aloud. The entire inside of the idol's great mouth and throat was encrusted with precious stones.

"The priests on the floor rose to their knees. Slowly they raised their eyes to the face of the Great Smiler. At a word from the high priest, they all cried out together and once more fell prone upon the floor. The great stone jaws of the idol were clamped together. The lamp was blown out. Then at a word from the high priest all silently departed.

"Later, I made my way from the place unnoticed. It seemed the guards trusted the Great Smiler to take good care of himself. When the men who were sailing heard my story they thought it best to delay until some plans could be made to break open the idol's massive stone head. We went back to our ship. As far as I know, the idol is there, in the same place, today."

Daddy's Evening Fairy Tale

By MARY GRAHAM BONNER

THE BIRDS' MEETING

The birds met in the lilac tree for the meeting which was to be held there. First of all they had a banquet of suet and then they talked and chattered and chatted.



"What Shall We Do?"

"I think we should do something about it," said little Mr. Chickadee.

"We should," said Mr. Nuthatch, "but the point is, what shall we do?"

"We will ration them," said Mr. Chickadee. "Yes, perhaps we will have to ration them."

"What in the world or in the air does that mean?" asked Mr. Nuthatch.

"That means," explained Mr. Chickadee, "that we will give them just so much of our singing and no more. We will put them on song rations instead of food rations. Instead of allowing them so much food we will allow them so much song.

"It has got to the point where we must do something. We can't let things go on without really doing something."

All the birds agreed to that.

"You see," Mr. Chickadee said, "there used to be the saying 'A little bird told me.'

"Whenever anyone knew a secret and someone said, 'How did you know that secret?' the first person would answer by saying:

"'A little bird told me.'

"That meant so much! That meant such an interesting secret, something heard in such a mysterious, wonderful way that they always said that it was a little bird who told them.

"That was such a sweet, such a pretty expression. We birds always liked it.

"But now they are always talking about what they can hear over the air by radio. They tell of the things they can hear from far-away points.

"And it seems unfair.

"It seems as though they'd forgot the little birds who whisper secrets through the air or who are to be spoken of when secrets are learned.

"It seems as though they were growing careless about their memories.

"They seem to be forgetting that we lived in the air and whispered in the air and sang in the air long before they had their radios.

"We flew, too, long before they had their airplanes. They shouldn't forget the birds who give their music quite free.

"They shouldn't forget the birds who've been singing for them all these years without sets, without any fuss at all.

"They shouldn't give up that nice little saying about 'A little bird told me.' Dear me, it would be just too dreadful if they changed it and said, 'A little radio told me.'"

"That would be just too dreadful," the birds all agreed.

"We shall have to ration them with our singing, much as we hate to do it, just to punish them," they all agreed.

Then, as they perched quietly on the tree, a little friend of theirs came out of the house nearby. She it was who gave them the suet.

"Oh," she said to another small friend of hers, "I've had such a nice birthday. I've loved my spring jonquils and lovely poems and presents. I've been just as happy as could be. Only the birds don't seem to be singing quite so much. Last year they gave me a regular concert."



"I Know They Would Sing."

The birds nudged each other with their feathered wings.

"We needn't worry," they whispered. "We still have our loyal friends. We must never be disloyal. We're still loved."

Then they sang, and other birds came around and sang too.

"Ah," said the little girl, "my birthday is perfect now. Listen to those darling little birds singing. I knew they would sing in honor of the springtime and of my birthday. I just knew they would."

And every little bird sang and chirped and made merry in honor of her birthday.

Human energy and effort is immortal; we are preparing the standard of living for the generations to follow.
—Kingston (Ont.) Whig

Solution of last week's Puzzle

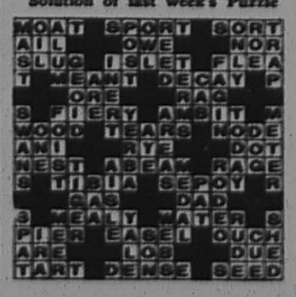

Joseph F. Scattergood
Interior and Exterior PAINTING
PAINT NOW—
Try my monthly payment plan
516 Cinnaminson Street
Riverton, N. J.
Estimates Cheerfully Given
Phone, Riverton 771

KEDS
with Crepe Soles, the best makes on the market, U. S. and Goodyear; are strong and durable—will outwear two ordinary pair. Our prices can't be beat. On sale at
SOL ROMM'S



GROWN IN NEW JERSEY under soil and climate advantages, Steele's Sturdy Stock is the satisfactory kind. Great assortment of Fruit, Nut, Shade and Evergreen Trees, Small-fruit Plants, Hardy Shrubs, Roses, etc. Fully described in my Beautiful Illustrated Descriptive Catalog—It's FREE!
T. E. STEELE & SON
Pomona Nurseries Palmyra

ADMINISTRATOR'S NOTICE
RULE TO BAR
Estate of William C. Stevens

Notice is hereby given that an order has been made by the Surrogate of the County of Burlington, bearing date on the sixth day of March, 1925, upon the application of the subscriber, administrator, requiring the creditors of William C. Stevens, deceased, late of the County of Burlington, to bring in their claims against the estate of said decedent under oath or affirmation on or before September 6th, 1925, or they will be debarred of any action therefore against the said administrator.

ROBERT S. SMYLIE,
Administrator.
WILLIAM D. LIPPINCOTT, Proctor.
Dated March 6, 1925

P. R. R. TIME TABLE
In effect September 28, 1924

Phila. for Riverton	Arrive at Palmyra	Arrive at Riverton	Riverton for Phila.	Palmyra for Phila.	Arrive at Phila.
5.00	5.29	5.32	5.49	5.51	6.19
6.08	6.37	6.40	6.41	6.44	7.15
7.08	7.39	7.42	7.02	7.05	7.35
7.40	8.05	8.07	7.19	7.22	7.47
8.56	9.20	9.22	7.41	7.44	8.15
10.35	11.04	11.06	8.10	8.13	8.35
11.55	12.20	12.23	8.28	8.31	8.56
			9.23	9.24	9.51
*12.50	1.21	1.24	10.34	10.37	11.00
1.25	1.57	2.00	12.33	12.36	1.05
2.20	2.43	2.46	1.33	1.36	2.05
3.44	4.12	4.15	2.37	2.40	3.05
4.32	4.57	5.00	3.54	3.57	4.19
4.52	5.21	5.25	4.37	4.40	5.15
5.20	5.48	5.51	7.26	7.29	8.00
5.36	6.07	6.10	8.43	8.46	9.10
6.00	6.28	6.31	10.03	10.06	10.35
6.32	7.01	7.06	12.12	12.15	12.45
7.10	7.38	7.41			
9.25	9.54	9.57			
10.45	11.15	11.18			
11.50	12.25	12.28			

Sundays

7.40	8.07	8.10	7.57	7.59	8.30
8.55	9.23	9.26	10.53	10.56	11.20
10.10	10.40	10.43			
1.05	1.36	1.39	12.49	12.51	1.20
2.10	2.39	2.42	2.53	2.56	3.20
3.50	4.18	4.21	5.19	5.22	5.50
5.20	5.48	5.51	6.18	6.21	6.50
7.15	7.44	7.47	7.28	7.23	7.50
8.15	8.44	8.47	8.53	8.56	9.25
10.09	10.37	10.34	10.06	10.09	10.40
			11.33	11.36	12.01

• Saturdays only

The man who goes around knocking things in general is likely to drown out the gentle taps of Opportunity.—Uncle Philander.

1894 1925
John Crawford Co.
UNDERTAKERS
Riverton Branch
623 Linden Ave.
Telephone 318-M
2637 Westfield Avenue
Camden
Telephone 1811-W
All calls answered day or night. We render a dignified service
Herbert W. Richman
FUNERAL DESIGNS, CUT FLOWERS AND FERNS
623 Linden Avenue, Riverton, N. J.
Telephone Riverton 318-M



Yes, the April Prices are now in effect

Now is the time to lay in your supply of Coal for the coming Winter while prices are lowest:

APRIL PRICES

Stove Coal	$14.00 per ton
Egg Coal	13.50 per ton
Chestnut Coal	13.50 per ton
Pea Coal	10.00 per ton

An additional charge of 50c will be made for wheeling in

May we have your order? It will receive our careful and prompt attention

Joseph T. Evans
Telephone 302 Riverton

HUPMOBILE NASH
REIN MOTOR COMPANY
141-143 Bridgeboro Street
Riverside, N. J.
PHONE 131
WILLYS-KNIGHT OVERLAND

WE ASK YOU

To examine our Statement of Condition.

People who entrust their money to a bank should know something of its financial strength.

The annexed statement speaks for itself—on its strength we solicit your business.

"The Old Reliable"

Report of the Condition of

Cinnaminson Bank and Trust Co.

at Riverton, N. J., at the close of business April 6, 1925.

RESOURCES

Bonds and mortgages	None
Stocks and bonds	$182,414.12
Time loans on collaterals	102,585.34
Demand loans on collaterals	120,974.11
Loans to cities and towns	15,690.52
Notes and bills purchased	507,770.03
Overdrafts	None
Due from banks, etc.	196,449.85
Banking house furniture and fixtures	19,028.99
Other real estate	933.81
Cash on hand	26,561.30
Checks and cash items	141.63
Post Office Fixtures	357.59
5% Redemption Fund	1,250.00
	$1,494,357.71

LIABILITIES

Capital stock paid in	$100,000.00
Surplus fund	100,000.00
Undivided profits (net)	51,119.27
Time deposits	506,947.27
Xmas Club	12,833.31
Demand deposits	642,480.65
Vacation Club	1,872.00
Certified checks	138.71
Treasurer's checks outstanding	466.50
Due to banks, etc.	None
Notes and bills re-discounted	None
Bills payable	55,000.00
Bonds outstanding	None
Other liabilities, circulation outstan	24,599.00
	$1,494,357.71

State of New Jersey, County of Burlington, ss.
E. L. Williams, President, and Howard B. Conover, Treasurer, of the above named company, being severally duly sworn, each for himself deposes and says that the foregoing statement is true, to the best of his knowledge and belief.

E. L. WILLIAMS, President.
HOWARD B. CONOVER, Treas.

Subscribed and sworn to before me this 15th day of April A. D. 1925.

JESSE M. CODDINGTON,
Notary Public.

Correct Attest:
EDWARD S. WOOD,
JOSEPH L. THOMAS,
EDMUND S. HOLMES,
Directors.

Cinnaminson Bank and Trust Co.

Riverton, N. J.



As Good as you Imagine

There is no disappointment when you set down to enjoy a Steak from this market. It is just as juicy, tender and tasty as you imagine and want it to be. Try one today and see how extra good it is.

WILLIAM N. MATTIS
BUTCHER
COLLINS BUILDING, RIVERTON
Telephone 86

Coal at Lower Prices



"Quality and Service" My Motto

ALL COAL SCREENED
FROM MY POCKET

H. B. WILLIAMS
Telephone, Riverton 231
PALMYRA, N. J.
Yards below Arch Street Station

Nelson Samuels
Painting and Plastering
General Jobbing
61 BROAD STREET
East Riverton, N. J.
Telephone, Riverton 667-R-1

Allen's Hair Nets Phone, Riverton 517

New and Unusual Effects in HATS

$8.50 and up

Other Hats, $3, $4 and $5

VERNA L. GUEST
EXCLUSIVE MILLINERY
BROAD AND GARFIELD, PALMYRA
Open Mon., Fri., and Sat. evenings

Quality First

Your neighbor buys at The Beitz Delicatessen because she appreciates Quality.

You will find that your friends, the ones who really appreciate nice things, either high-grade canned goods or daintily prepared delicacies, are among our regular patrons.

One of our most popular items is that delicious Home Baked Virginia Ham. We have the best kind of proof its good, for every week the sales increase.

Beitz Delicatessen
115 East Broad Street, Palmyra, N. J.
Phone, Riverton 512-W for
FREE DELIVERY
Open Evenings

We can save you money on

Linoleums

also
Window Shades
and Rugs

William J. Parker
325 Leconey Avenue, Palmyra
Telephone: Riverton 130-M

LESLIE W. REEVES
WATCHMAKER

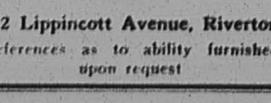

612 Lippincott Avenue, Riverton
References as to ability furnished upon request

Stiles' Drug Store
606 Main Street
Riverton

Pathe Records Reduced 43c

All the Latest Hits

43c

Telephone 300
FREE DELIVERY

Your Life's Work is in Danger
unless you are insured
ALL KINDS OF INSURANCE
ARTHUR WINNER
909 Cinnaminson Avenue Palmyra
Telephone, Riverton 616-R

RADIO

(Edited by G. Douglas Wardrop, Editor of Radio Merchandising.)

By J. L. RIFKIN

Crystals are fast becoming unpopular as detectors and rectifiers of radio waves. Except for its use in reflex circuits, the crystal is now used only by those who cannot afford the more expensive vacuum tube.

The main reason for the neglect of the crystal is the fact that crystals have a limited receiving range, except under very favorable conditions. Another reason for the unpopularity of the crystal is that most crystal circuits do not provide sufficient selectivity and the different broadcasting stations "interfere" with each other in the set.

Were it not for these two disadvantages, crystals would be even more widely used than vacuum tubes for radio reception. In the first place, crystals are very much cheaper to buy and to replace than tubes. Secondly,

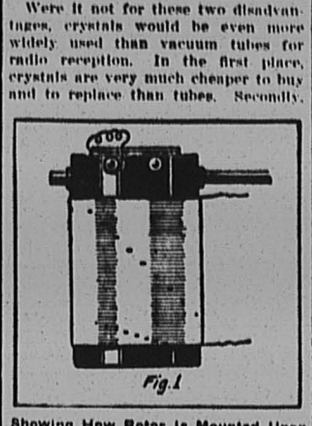

Showing How Rotor Is Mounted Upon Stator Tube.

the crystal does not require any batteries to run it, as tubes do, and thus has no cost of upkeep. Thirdly, it is a well-known fact that crystals give much better and clearer reproduction of broadcast speech or music than vacuum tubes do.

An exceptionally efficient crystal set can be built if the directions and diagrams given are carefully followed. This set will give surprisingly good results and will cover far greater distances, if properly tuned, than the ordinary crystal set.

The parts needed to build this receiver are very few, and if the variocoupler is made at home according to the directions given the cost of the set, not including aerial, ground and phones, would be small.

Parts Needed to Build Set.

The materials needed are:
One variocoupler as described.
One 23-plate (.0005 mfd.) condenser.
One crystal detector.
One .002 mfd. fixed condenser.
One panel 7 inches by 10 inches.
One baseboard, 6 by 9 inches.
Aerial, ground, phones.

The variocoupler may be any one of the standard makes now on the market, or it may be constructed in this way:

Get a cardboard or composition tube about 3½ inches in diameter and 6 inches long. An empty oatmeal or salt box will do very nicely. One inch down from the top of the box punch two small holes one-quarter of an inch apart. Procure a spool of No. 20 or 22 double cotton-covered wire and weave the end of the wire back and forth through the two holes until the wire is firmly anchored. A few inches of the end of the wire should be left free to make connections to.

Now the winding is begun. Wind ten turns of the wire as closely and tightly as possible. When the tenth turn is wound hold the turns securely with the left hand while you twist a little loop in the wire with the right hand. This forms a tap. Wind on eighty more turns, with a tap at the end of every tenth turn. Do not make the taps directly under each other, but a little staggered to one side, as shown in Fig. 1. These form the "tens" taps.

Nine more turns are then wound on, with a tap at the end of each turn. These are the "units" taps. After the ninth turn has been tapped wind another turn and fasten the wire securely by means of two small holes, as in the beginning of the winding. Leave a few inches of wire at the end to make connections to.

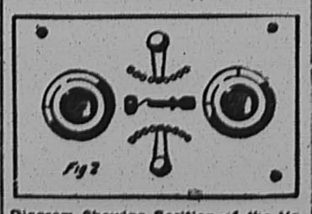

Diagram Showing Position of the Various Instruments.

Mounting the Rotor.

Now get a wooden rotor ball about three inches in diameter. This rotor ball, with brass fittings for mounting it upon the stator tube, can be obtained at any radio shop. Sixty turns of No. 20 wire are wound upon the rotor, about two inches of wire being left at each end of the wire for connections. The rotor is then mounted upon the stator tube, as shown in Fig. 1. Two small holes are made in the stator tube directly opposite each other and one-half inch down from the top of the tube. The mountings for the rotor ball are pushed through these holes. Stranded wire is used to connect the ends of the rotor winding to two binding posts at the top of the stator tube.

This completes the variocoupler. A thin coat of collodion or of shellac diluted with alcohol may be spread over the winding to keep the turns in place. The taps are scraped free of insulation, so that the leads from the switches may be soldered to them.

The parts are now mounted upon the panel and baseboard. The position of the various instruments is shown in Figure 2. The variocoupler is mounted on the left, the switches leading to the tens taps and the units taps respectively are in the center and the condenser is mounted on the right. This makes a very neat and simple panel layout. The crystal is mounted above the switches. If a fixed crystal detector is used it may be mounted inside the set, and will relieve the operator from the necessity of making delicate crystal adjustments.

Wiring Is Simple Matter.

The wiring diagram shown in Fig. 3 is very simple and easy to follow. The aerial (a single wire about 100 feet long) is connected to a binding post in the upper left-hand corner of the panel. The binding post is in turn connected to the stator plates of the variable condenser. The ground (a wire connected to the nearest radiator or cold water pipe) is connected to another binding post on the lower left-hand corner of the panel. The ground binding post is connected to the units switch and to one end of the rotor winding. The movable plates of the variable condenser are then connected to the "tens" switch and to the cat whisker of the crystal detector. The other end of the detector and the other end of the rotor winding go to other binding posts on the panel, to which the phones are connected. The fixed condenser is connected across the phone binding posts.

Use bus bar or No. 14 copper wire for making connections and solder all the joints well. Before soldering the

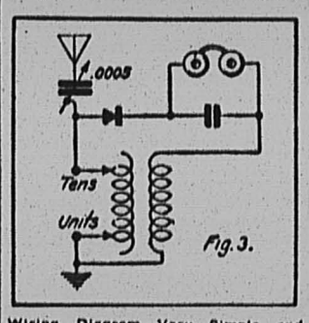

Wiring Diagram—Very Simple and Easy to Follow.

leads to the rotor windings try reversing the connections. That is, try changing around the leads going to the two rotor binding posts.

Tuning this set is very simple and does not need any description. The crystal is adjusted and the dials and switches are turned until the station is picked up, after which final adjustments are made to bring in the station as loudly as possible and to eliminate interference from other stations.

RADIO RHYMES

By ROBERT S. SUTLIFFE

THE RADIO LAY

Give your hens free concerts and increase your egg production. Charmed by the music of a picolo, 30 hens laid 5,040 eggs in seven months.—News Item.

WHEN we folks were girls and boys, if we heard a cackling noise, we wouldn't give the incident a thought; we were willing hens should sleep, eggs were then so gol darned cheap, that a dozen for a quarter could be bought. But those times have passed away, we now coax the hens to lay, we jolly them with scientific feed; no more the biddies roam, they are kept today at home, with a patent this or that for every need.

Nowadays there's little show for a hen that's getting slow, for production now the chicken's born and bred; with her fruit at 60 cents, she must show accomplishments, she must lay, or surely off will go her head. Like the calm, contented cows, chickens now are kept from rows, there's no excuse that goes for hens who shirk; she's allowed but strict propriety and freed from male society, the biddy's mind is kept upon her work.

But the best of all the tricks that are practiced on the chicks, a shell game all the country folks should know; is to keep the hens a laying by some fellow's piccolo playing, broadcast to the birds by radio. If you want your hens to lay, you just get some one to play some jazzy tune you'll find the hen like best; then you make a sound like "gluane," and the hens will start to shimmy, as the fruit will seem be droppin in the nest.

(© Science and Invention.)

Traced Tropical Scourge

The first intimation we had that yellow fever was not a contagious disease and that the infection was due to some external cause, appeared during the occupation of Cuba.

It was in 1900 that surgeons and soldiers of the United States army, at the risk of their lives, proved that yellow fever, the supreme terror of the tropics, was not a contagious or a filth disease, but was transmitted from one human being to another solely by a mosquito of a particular type, the stegomyia.

"Little Rock"

The principal city of Arkansas derived its name (originally "Le Petit Roche" and "The Little Rock") from the rocky peninsula in the Arkansas, distinguished from the "Big Rock," the site of the army post, Fort Logan H Roots, one mile west of the city. The big rock is said to have been first discovered and named "Le Rocher Francais" in 1722 by Bieur Bernard de la Harpe, who was in search of an emerald mountain; the little rock is now used as an abutment for a railway bridge.

Little Travelogues

By BLANCHE GILL

THE CLEVER HORSE



Denver—"Queen City of the Plains"—lies on a plateau in Colorado above sea level, beyond which rise the snow-capped peaks of the Rocky mountains.

The range is seen from this city to the west in an unbroken line of about 170 miles, extending from beyond Long's peak in the north to Pike's peak on the south. The rising frontier town of Denver was founded on a barren waste, dry and treeless, but in forty years the mining camp had been transformed by irrigation and perseverance into a city with stately buildings, shaded streets, beautiful parks and flowering gardens. The clear, invigorating air and dry climate of Colorado are famous all over the world. Denver was one of the first cities to establish a children's court, which has been singularly successful. Around Denver are many delightful spots to visit.

We went one day to Englewood, a few miles away, and from there took the horse-car to Cherrelyn. The ride was only a mile and was a gradual slope from one town to the other. The small shabby street car holding no more than eighteen people was drawn up the slight incline by a gentle old horse of the name of Bill. When we arrived at Cherrelyn, the end of the line, and the horse was unhitched from the car, he went without leading to the back platform and climbed on to it. The conductor then turned the brake, the car started down the hill and went gradually back to Englewood of its own gravity.

Old Bill was one of the passengers and seemed to enjoy the ride, too. The street car ran thus once every hour through the day. Old Bill was faithful and kind and was a great pet with not only the conductor, but all the children around who knew him.

It was indeed a unique sight to see a horse riding on a street car.

(©, Western Newspaper Union.)

GREAT INCREASE IN GAS AND ELECTRIC METERS IN NEW JERSEY IN YEAR OF 1924

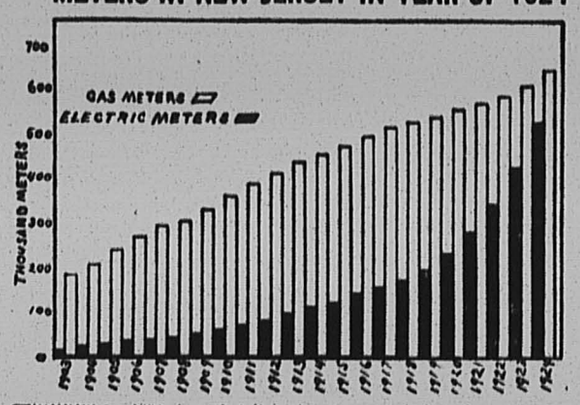

FIGURES for 1924 show that Public Service Electric and Gas Company added 98,972 electric and 34,489 gas meters to those already in service. This makes a total of 525,578 electric and 643,629 gas meters in the company's system January 31, last, a grand total of 1,169,207 electric and gas meters.

In twenty-one years gas meters have increased 244 per cent. and electric meters 2,780 per cent.

Electric meters show a gain for 1924 of 23.1 per cent. and the year's increase is greater by more than 2,000 than the total in service December 31, 1913, and is the largest gain for any one year in the history of the department.

In ten years electric meters in service have increased by 414,904, or 376 per cent. and in five years by 328,402, or 166 per cent. During the period there have been no large extensions of the territory and the increase is due to the more general use of electricity and to the population and industrial growth of the more than 200 municipalities in which Public Service operates.

Notwithstanding the tremendous growth of the electric industry and the increasing popularity of electricity for lighting and power, the gas industry is making healthy advancement from year to year. Gas has been used for heating and lighting in New Jersey for about eighty years, and while its use for lighting purposes has been largely superseded by electricity, it is being employed more and more for cooking and more recently has been making rapid progress as a substitute for fuel in industrial life.

When You Do Your
Spring Housecleaning
send your
Rugs and Blankets
to
The Riverton Laundry
Phone, Riverton 670-J
All Kinds of Laundry Work
Special Attention to Fine Fabrics

A. PETERSON
Maker of
AWNINGS AND TENTS
Boat Covers and Cushions a Specialty
Bell Phone: Merchantville 246-J DELAIR, N. J.

BUY THE SELF-FILLING PEN THAT HAS NO SOFT RUBBER SAC

CURTIS E. STAVELY
BUILDER
16 WEST CHARLES STREET
PALMYRA, N. J.
Telephone, Riverton 744

Items of the Town

—Buy it at home.

—Mrs. Ida Bertron spent the week-end in Atlantic City.

—Miss Helen S hontz is confined to her home with scarlet fever.

—Mr. and Mrs. Stanley Carty were in Washington over the weekend.

—The S.S.S. class met at the home of Mrs. H. R. Goldin Monday evening.

—Miss Martha Comm was among the visitors in Atlantic City over the weekend.

—The H. H. H. class met in the Central Baptist Church on Tuesday afternoon.

—H. Spillinger, of New York City, was a guest on Tuesday of Mr. and Mrs. William Rawlings.

—Jack Reeves, of Easton, Pa., is the guest of Dr. and Mrs. George R. Pancoast, of Horace avenue.

—Mr. and Mrs. John H. Etris and Mr. and Mrs. Ward Lowden motored to Atlantic City Sunday.

—The W. W. W. class met at the home of Miss Elizabeth Dean, Morgan avenue, Monday evening.

—Mrs. William Powell was the guest on Sunday of her sister, Mrs. William Alexander, of Camden.

—The Sew and So Circle will meet at the home of Mrs. Harry Saar, 605 Walnut street, next Tuesday evening.

—Miss Pauline Rodman, of Camden, spent the Easter holidays with Mr. and Mrs. Joseph Graham, of Horace avenue.

—Mrs. Joseph McCarty and family are spending several days with her mother, Mrs. James Jermon, of Germantown.

—Mrs. Florence M. Rustic, 328 Leconey avenue, won a dollar prize in last week's limerick contest in the Public Ledger.

—Miss Mary G. Ammerman, of Jenkintown, Pa., was the guest of Miss Alice Hardeker, of West Fifth street, several days last week.

—Mr. and Mrs. Joseph L. Stack and Mrs. Frank Kapus motored to Vineland, where they were the guests of Mrs. Robert Miller, Sunday.

—The Burlington County Red Cross has raised $557.49 for the Western Tornado Fund, with five more branches to be heard from.

—Mrs. Pearl R. Carpenter, who has been abroad for the past three months, will leave Cherbourgh on the "Aquitania" for home on Saturday the 18th.

—Mrs. Clara Stellwagon, of Ocean City, spent several days last week with Mrs. George L. Seel, Jr. She is now the guest of her sister in Collingswood.

—William J. Horner has returned to Keystone Academy after enjoying a ten day vacation with his parents, Mr. and Mrs. Walter Horner, of Delaware avenue.

—Mrs. Charles Rodman, of Camden, is recuperating from a recent operation at the home of her parents, Mr. and Mrs. William L. Fichter, of Delaware avenue.

—Miss Beatrice Beckenbach will entertain the Win-a-Chum Class of the Methodist Church, at her home, Fifth and Morgan avenue, this Thursday evening.

—Miss Mildred Shedaker, of Perkin's lane, daughter of Mr. and Mrs. Raymond B. Shedaker, former residents of Palmyra, spent Monday with friends in Palmyra.

—The regular monthly business meeting and social of the Friendship Circle class will be held at the home of Mrs. H. W. Battinger, of Morgan avenue, next Monday evening.

—Dr. and Mrs. Charles Francis Voorhis are receiving congratulations on the birth of a daughter, Eleanor Frances, on Thursday, April 9th, in the West Jersey hospital, Camden.

—Mr. and Mrs. George L. Seel, 3d, of Maplewood, are spending this week with his parents, Mr. and Mrs. George L. Seel, Jr. Clifton Seel, of East Orange, spent last weekend with his parents.

—Mr. and Mrs. Warrington Darnell, Mr. and Mrs. Ed King, William Powell, of Palmyra, and Mr. and Mrs. Isaac Wright, of Medford, spent the Easter holidays at the Hotel Chalfonte, Ocean Grove.

—On Thursday evening at eight o'clock the members of the Methodist Church will hold a reception in the church in honor of the Rev. Sherman Pitt, the newly appointed superintendent of the Trenton district.

—Miss Marjorie Powell returned home on Monday after spending several days with her uncle and aunt, Dr. and Mrs. Clement Vollmer, at Oakmont. They accompanied Miss Powell to Palmyra on Monday, and were the guests of her parents, Mr. and Mrs. Elvin I. Powell.

—Mrs. K. Bugler and Miss Charlotte Evans, of Philadelphia, Miss Anna Armstrong, of Camden, Miss Betty Coe and father, of Merchantville, and Miss Jean Seel, of Palmyra, were guests of the Rev. and Mrs. Frederick Blaser, at the Central Baptist parsonage over Easter.

—Mr. and Mrs. Foster H. Fowler, of Youngstown, Ohio, John Mickley, of Gettysburg, Pa., Mr. and Mrs. Edward G. Walls and Mrs. J. E. Deford, of Smyrna, Del., and Miss Josephine Narcross, of Newark, were weekend guests of Mr. and Mrs. A. E. Fowler, of Lincoln avenue.

P. H. S. Orchestra Broadcasts

Twenty members of the Palmyra High School orchestra, under the direction of Louis R. Richards, broadcast from radio station WFI, Philadelphia, last Saturday afternoon, from 3 o'clock until 3.45. In addition to the orchestral numbers, Harold Mueller, a member of the orchestra, played two violin solos, one his own composition. After the broadcasting period the party took an interesting trip through the control room of the station and had the mysteries of radio broadcasting explained.

The Meaning of Friendship

What does it mean to be a friend?
A helping hand to the journey's end;
A loyal heart and a loving, too
No task too great for a friend to do!

What does it mean to be a friend?
A burden carried around the bend;
A hill to climb for another's sake,
There's nothing a friend won't undertake.

What does it mean to be a friend?
A tongue that is quickest to defend!
A friend comes through when the test demands
A friend is a person who understands!

What does it mean to be a friend?
A life to keep and a purse to lend—
The sort of a friend I want to be—
The kind of a friend you are to me!

—Anne Campbell

We cannot Americanize the conditions under which he works and lives.
—J. L. Bowles, Jr.

LAW ENFORCEMENT MEETING

Ex-Judge Wells to Make Address Before Public Meeting in Epworth Temple Tuesday

Ex-Judge Harold B. Wells, of Bordentown, will address a big meeting of the Burlington County Law Enforcement League in the Epworth Temple next Tuesday evening. Every citizen is urged to attend.

In addition to Judge Wells, who is one of the most popular speakers in the county, there will be addresses by Auditor Curwen B. Fisher, Senator Emmor Roberts, and the Rev. Marple R. Lewis, president of the Mount Holly branch of the Enforcement League.

Auditor Fisher is the man who has created so much favorable comment throughout the county by forcing some of the departments of the Board of Freeholders to live up to the law in regard to competitive bidding for all work and supplies costing in excess of $1,000.

Three members, constituting the majority of the board, seem to have been disregarding this law and the Auditor has had to flout some of the strongest political forces in the county to enforce it. In response to many appeals, Mr. Fisher has just announced his candidacy for the Board of Freeholders itself.

The League has for its purpose the enforcement of all laws, and was called into being by the growing tendency of the public to view lightly various infringements of the statutes.

The local unit covers Riverton, Palmyra and Cinnaminson Township. After the addresses, a committee on organization will present names of proposed officers for the local body.

Frank W. Thacher, of Edgewater Park, is county president and Mrs. Nina G. Frantz, of Moorestown, is vice-president.

PRESENT "TRIALS OF MARY"

Lutheran Ladies Aid Give Enjoyable College Comedy

"The Trials of Mary," a college comedy in four acts, was cleverly presented to a large audience in P. O. S. of A. Hall Monday evening by the Ladies Aid of the First Lutheran Church. The scene was laid in the reception room of Palmyra University.

Leading male parts of Jack Harvey and Mick Bowser, students, were well played by the Rev. Harry L. Saul and Houston Ingram. Miss Blanche Dinn took the leading girl's part, cleverly enacting the character of Mary Dean.

Other members of the cast having speaking parts were Dr. E. H. Grafton, Mrs. M. Winters, Mrs. Paul Wolfschmidt, Miss Sue Winters, Miss Alice Drever, Miss Rebecca Buchholz, Mrs. W. Ripka, Mrs. R. Walling, Mrs. Warren Beahn and Mrs. John Werrbach.

Albert F. Henricks

A verdict of "death from gas, probably accidental," was returned in Philadelphia last Friday at an inquest into the death of Albert F. Henricks, of Leconey avenue, who was found dead in his office at 139 Market street, Philadelphia, last Thursday morning.

According to relatives, gas was escaping from a partly lit gas heater when Benjamin F. Cassell, an employee, found the body shortly after 8 o'clock Thursday morning.

Cassell testified before Coroner Patton that Mr. Henricks was in excellent spirits Wednesday night and apparently had no business or personal troubles. Henricks spent Wednesday night making out bills and Cassell had been in the office part of the evening.

It is thought that he had become fatigued late in the night and was taking a nap when part of the heater's burner ceased to function, filling the room with gas.

Funeral services were held at the Snover Funeral Home Monday afternoon at 1 o'clock with the Rev. Harry L. Saul, pastor of the First Lutheran Church, officiating. Interment was made in the Prospect Hill cemetery, Moore, Pa.

The Camden Lodge of Elks held services Sunday evening at 6 o'clock and at 7 delegations from local P. O. S. of A., K. of P. and K. G. E. lodges paid their respects. Delegations from several Philadelphia building and loan associations with which Mr. Henricks was connected also called at the Snover Funeral Home Sunday evening.

The deceased, who was 49 years old, is survived by a daughter, Evelyn, a student at Darlington Seminary, West Chester, two sisters, Mrs. A. H. Weikman, of Broad street, Palmyra, Mrs. W. E. Humphreys, of Philadelphia, and a brother, John Henricks, who is traveling in the South.

Mrs. Virginia V. Maguire

Mrs. Virginia V. Maguire, widow of the late Irvin E. Maguire, died at the home of her daughter, Mrs. John G. Horner, in Philadelphia, on Wednesday, the 15th, in her seventy-second year.

Funeral services will be held at 11 a.m. on Saturday at the home of W. B. M. Burrell, 427 Market St., Camden. Mrs. Maguire was for many years a resident of Palmyra.

Lutheran News

On Sunday, April 19, the pastor will preach at both services. In the morning a memorial service will be held for Albert F. Hendricks, and others of our Church Home, who have passed on into the greater life beyond. In the evening the first sermon of a new series on the Lord's Prayer will be preached, taking the words "Our Father" as the subject.

Weekly sermonette: "Some people are concerned more about deals than ideals."

Resolutions

WHEREAS it hath pleased Almighty God in His infinite mercy to call from his earthly labors, Albert F. Hendricks, on April 9th, 1925, one of our beloved brethern, a member of the congregation and trustee in council of The First Lutheran Church of Palmyra and Riverton, N. J.

RESOLVED, That we bow in humble submission to God's holy will, assured that He maketh all things work together for good to them that love Him.

That we hereby record our deep sense of loss at his passing and tenderly extend our deepest Christian sympathy to his bereaved daughter, Evelyn, and relatives.

That these resolutions be forwarded to the relatives; that they be published in The Lutheran and our local newspaper and that a page of the records be set apart to his memory.

Committee:
H. W. Bauer
C. W. Buchholz
N. H. Schriver
M. W. Steedle

Among the Churches

Advertisements

The First Lutheran Church
Broad Street and Garfield Avenue
The Rev. Harry L. Saul, B. D.
Morning Service, 10.45 a. m.
Sunday School, 2.30 p. m.
Luther League, 6.30 p. m.
Evening Service, 7.45 p. m.
Midweek, Thursday, 8 p. m.

Westfield Friends' Meeting
First-day School 10.00 a. m.
Meeting 11.00 a. m.

Christian Science
First Church of Christ, Scientist, Riverton, N. J.
Services at the church, Thomas avenue and Seventh street:
Sunday School, 9.30 a. m
Sunday Services, 11 a. m
Wednesday, 8 p. m.
The Christian Science Reading Room at 703 Thomas avenue, Riverton, is open Tuesdays and Fridays from 3 to 5.

Calvary Presbyterian Church
Charles T. Bates, B. D.
Preaching service 10.45 a. m.
Sunday School 2.30 p. m.
Christian Endeavor 7.15 p. m.
Evening service 8.00 o'clock.
Prayer meeting, Wednesday, 8.00 p. m.

Central Baptist Church
The Rev. Frederick Blaser.
Morning Worship, 10.45 a. m.
Sunday School, 2.30 p. m.
Evening Praise Service, 7.45 p. m.
Prayer meeting Wednesday 8 p. m.
Young People's meeting Friday evening at 8 o'clock.

Christ Church, Episcopal
Rev. A. S. Lewis, Rector.
Easter Sunday, April 12, 1925—7.30 a.m., Holy Communion. 11.00 a.m., Holy Communion and Sermon. 3.00 p.m., Children's Carol Service. 8.00 p.m., Evening Prayer and Sermon.

Baptist Church Notes

Well over twelve hundred people attended the four big Easter services at the Central Baptist Church last Sunday. All the offerings taken at three of the services were added to the fund being accumulated to start the new building. On Sunday night these offerings for the day totalled $628, with still further Easter contributions expected this week. $506 of this amount was contributed by the Sunday School in the afternoon. The attendance at the school was 372, the largest in its history and it is estimated that other visitors whom it was impossible to count in with any particular classes, brought the total above 400, a banner attendance indeed, for the Central Baptist Sunday School. All together the day was one long to be remembererd for its inspiration and blessing to the church members and the community.

On Wednesday evening of this week the building committee, together with the architect, met the advisory board of the church and discussed the plans for the new building, which will be presented to the church at a special meeting next Wednesday evening, April 2. It is hoped as large a number as possible will be present to examine and consider the plans.

Saturday afternoon the young men in the Junior Baraca class will hold a cake sale in front of Mr. Winner's office for the benefit of the baseball team, which will represent the church in the Twilight League. The team is composed chiefly of members of the class and deserves your support.

Thursday afternoon, April 23, the meeting of the thimble party of the Philathea class will be held at the home of Mrs. Reeves in Riverton.

Epworth Church News

"I Go a Fishing" is the topic of the sermon announced by the Rev. Fred B. Morley, pastor of the Epworth Methodist Episcopal Church, for Sunday morning. In the evening the subject, "The Man Who Stayed Away," will be discussed.

The Church School meets at two-thirty o'clock.

The Epworth League has its devotional meeting at six forty-five o'clock. The topic is "The Value of Your Word." Raymond Lamont is the leader. J. W. Royer will play a saxaphone solo.

The officers and teachers of the Church School will have their regular monthly meeting Monday evening. An attractive program has been arranged by the committee as follows: 6.30 supper served; 7.00 get-together; 7.30 business meeting and workers' conference; 8.30 address by the Rev. Frederick W. Blaser, of the Central Baptist Church. It is expected that a large number will be present. The committee consists of Mrs. D. T. Mason, F. C. MacCorkle, and Roland Bauder.

"The Epistle to the Galatians" will be the topic at the midweek service. This is part of the Bible study course which is being given by the pastor on "The Life and Letters of Paul."

$225 for Tornado Sufferers

The recent Red Cross drive for the sufferers in the district stricken with the tornado was well supported in Palmyra, more than $225 being received. There are still a few organizations to make returns. The drive was part of a nation-wide affair with the Palmyra branch of the Red Cross in charge of this immediate vicinity.

Mento Gets Off Easily

John Mento, who is said to have maintained a notorious bootlegging joint at Broad and Delaware avenue, for several years, escaped with a fine of $100 at Mount Holly. He pleaded "non vult" and as it was his first arrest, he was let off easily.

Palmyra Castle No. 22, K. G. E.

On Wednesday evening, April 22, the members of Riverside Castle will visit Palmyra Castle for the third series of games in the pinochle tournament between the two Castles. Palmyra Castle has been victorious in the first two contests and we are looking forward to winning this time.

The quoit pitchers are also urged to attend this meeting as Riverside expects to bring some of their players along.

"Brother George" chairman of the entertainment committee has promised to serve refreshments and an enjoyable evening is expected.

Publicity Committee.

Sack-Chestnut

Announcement has just been made of the secret wedding of Tony Sack, of West Broad street, Palmyra, and Miss Elizabeth Chestnut, of Kensington, on January 14. The ceremony was performed by Justice of the Peace William L. Fichter.

A Community Bank

This bank is owned by the people of Palmyra and vicinity and managed by men whom you know and trust and who are interested in the development and growth of this community.

Palmyra National Bank
Palmyra, N. J.
YOUNG AND PROGRESSIVE

REAL ESTATE

We are pleased to offer the following desirable high class home sites.

THE J. L. LIPPINCOTT COMPANY'S TRACT in the beautiful orchard adjacent to Riverton Country Club and Golf Course, the highest point in this section and at a very reasonable price. One entire block is sold and several lots in another. The remaining lots in this tract will not be on the market very long, at this rate.

MORGAN HEIGHTS DEVELOPMENT is just being opened and several lots have already been sold. This development will have sidewalks, curb, graded streets, gas, electric and water. Shade trees have been planted on each lot. The prices of these lots are worth investigating.

MORGAN ESTATES. We still have a few very desirable lots on the MORGAN ESTATES. Lots in this section are also moving rapidly.

RIVERVIEW EXTENSION. We are pleased to announce for sale very desirable home sites, in the RIVERVIEW EXTENSION, bordered by Second Street, Cinnaminson Avenue and the Delaware River. Let us tell you the story about this extension.

Yours very truly,

LAMON & GRISCOM
REAL ESTATE AND INSURANCE
9 East Broad Street Palmyra, N. J.
Telephone, Riverton 787



THE LATE CHIEF JUSTICE WHITE

"Legislative enactment can never force what the observance of the Golden Rule would accomplish. Authority can never be as potent as an awakened social conscience."

THERE is a consistent sense of fairness in our manner of service. Our professional duties are performed conscientiously and with a tact born of politeness.

FRANK A. SNOVER
Funeral Director
Palmyra Phone 284-J

JAPANESE BEETLES

can be killed in masses at slight cost, but only by following the only logically sound method of control through concentrating them to poisoned food rendered far more attractive than any other they have access to. OFFICIALLY INVESTIGATED. Send for free literature, dealing at length with the problem of control of this insect and insects in general by essentially new, logically sound methods. Thus for instance, the codling moth, and the related destructive oriental peach moths, can now be controlled with surprising ease, as also most sucking insects, maggots, borers, flea-beetles and tree defecators.

FRED REINLIEN
144 West Kilpatrick Street
Portland, Ore.

Five Feet of Lead

And now the makers of the pen with the "little red pump handle" have brought out a pencil. Of course it is different. It holds five feet of lead—enough to last a year. To bring a new lead into position you simply press on the top. Nothing to unscrew, no leads to handle—just fill it up and write for a year.

—Advertisement

For Sale

New cottage bungalow, 6 rooms and bath, all conveniences, excellent location, $6500.

9-room detached home on Columbia Avenue, all conveniences, $6750.

New 2-story 6-room Colonial style home in good Riverton location, $6100.

New two and half story colonial home, nine rooms, hardwood floors, hot water heat, tile bath, sun parlor, fireplace, asbestos roof, big lot, best location, $12,500.

Fine new home with four bedrooms and finished attic, every convenience, two-car garage, near train and trolley, $9,300.

Two-story, 6 room, detached home, bath, electricity, garage, large lot with plenty of fruit, grapes and big garden space, good Palmyra location, $5500.

Semi-detached six-room home, with garage, convenient Riverton location, $3400.

Building lots in high class residential sections, where prices are rapidly increasing, $20 to $30 per front foot.

Building lots, good residential location, $500.

FOR RENT

New 2-story home, 8 rooms, bath, hot water heat, fireplace, hardwood floors, $75.

New twin homes on Main street, Riverton, $70 per month.

Garage space on Parry avenue, $5.

Bungalow, six rooms and bath, $35.

Six room semi-detached home, all modern conveniences, $40.

GEORGE N. WIMER
Realtor
FRANK E. CHAMBERS
Sales Agent
15 E. Broad Street, Palmyra, N. J.
Telehone, Riverton 217

Gas on Stomach May Cause Appendicitis

Constant gas causes inflammation which may involve the appendix. Simple glycerine, buckthorn bark, etc., as mixed in Adlerika helps any case gas on the stomach in TEN minutes. Most medicines act only on lower bowel but Adlerika acts on BOTH upper and lower bowel and removes all gas and poisons. Excellent for obstinate constipation and to guard against appendicitis. L. L. Keating, Riverton. 4

Men and women are books, and events are life's vast volume of illustrations.—William McKinley

Opportunity makes the man, sometimes perhaps. Oftener, man makes the opportunity.—Forbes Magazine.

Classified Advertising

If you have something to sell, others want it. If you want something, others have it.

Advertisements inserted under this heading for one cent a word, each insertion, payable strictly in advance. Minimum charge 25c.

AUTOMOBILES

ALBERTSON'S Drive-In Service Station, Broad and Linden avenue, Riverton. High grade gasoline and lubricating oils, automobile accessories. Crank case service and flushing oil free. Telephone Riverton 753. 2-26-tf

BUY your Ford or Fordson in Riverton. Get the benefit of our prompt and efficient service. Joseph W. Friday, 502 Main street. Phone Riverton 52-w. 2-26-tf

FORD half-ton delivery for sale cheap. Has demountable rims and self-starter. Make an offer. Can be seen any day. Box 35, New Era office. 2-26-tf

CLEANING AND PRESSING

J. L. YOUNG, cleaning, repairing, steam and hand pressing. Next to movies, Palmyra. Work called for and delivered. Satisfaction guaranteed. Phone, Riverton 406-w. 4-10

ELECTRICAL GOODS

DON'T go to the city until you see what Cole's Radio and Electrical Shop has. We carry a full line of Radio and Electrical Supplies. Door bells, National Mazda lights. Repair work of all kinds our specialty.

FARM LOANS

FARM LOANS on United States Government Plan. 33 years to pay, no commissions charged, no renewals, no red tape, you do not buy stock in the Bank, loans closed quickly. Under Government supervision. Apply direct to the Bank. Pay no commissions to anyone. For details write to New York and New Jersey Joint Stock Land Bank, 31 Clinton Street, Newark, N. J. 6-26-tf

FLOWERS

YOU may get good, healthy potted plants and cut flowers at Pennel Cooper's greenhouse, 738 Cinnaminson avenue, Palmyra. Phone, Riverton 122 R. 2-26-tf

FRUIT AND PRODUCE

YOU CAN now make your selection of fruit and produce from a nice line at C. W. Ludlow's modern meat market. Phone 728 Main and Howard. 3-19-tf

GROCERIES AND VEGETABLES

FINE LINE of fresh killed poultry and all the "fixins" that you need for the table, at Becker's, 517 Howard street, Phone, Riverton 724.

HARDWARE

SCHWERING'S Hardware Store. The place to buy good tools, reliable hardware and many little kitchen conveniences. 305 E. Broad st., Palmyra, phone Riverton 284-W. 2-26-tf

SPECIAL at 98c. Regular $1.50 "Wear ever" aluminum roasting pan. Also useful for many other purposes. John H. Etris, Hardware, 17 West Broad street, Palmyra.

HELP WANTED

WANTED Middle aged couple, woman to cook and do general housework, man to assist in the house, take care of grounds and clean automobiles. Excellent living quarters provided. First class references required. N. L., Box 146, Riverton.

WOMAN for part time to operate sewing machine on cushions and draperies; need not be experienced. Ye Upholstery Shoppe, second floor Roberts building, Main and Howard, Riverton.

MISCELLANEOUS

GAS engine for sale cheap. Fairbanks 8 h. p. type B, vertical engine and 200 gallon iron water tank. Address Engine, New Era office. 2-26-tf

HOUSECLEANING TIME Furniture repaired and packed for shipment, rugs cleaned and altered. Carpenter work, chairs caned, vulcanizing. Engagements promptly filled. Phone Riverton 245-R. R. T. Williams & Son, East Riverton. 4-2

LAWNS mowed by hour or week. Gardens planted and cared for. H. S. Lloyd, telephone Riverton 38, 403 Seventh street, Riverton.

STENOGRAPHY, typing, multigraphing, mimeographing and circular letter work. Appointments solicited. Miss Hess, Miss Heavner, 408 Morgan avenue, Palmyra, N. J. Phone, Riverton 690.

TRY A SPREAD of Limoid or sheep manure for your lawn, flowers or garden. Also Purina Chow and Startena for baby chicks. Phone 231, H. B. Williams, Palmyra.

YOU CAN HAVE your laundry done over night at the Riverton Laundry. Damp Wash, 25 lbs., 90c. Phone Riverton 670-J. 4-10-tf

PAPERHANGING

BEAUTIFY your home at reasonable cost. The new spring papers now ready. Telephone Riverton 422-J and I will bring samples. Melvin B. Cromwell, 15 Charles st., Palmyra. 2-26-tf

PUBLIC CHAUFFEUR

WILL DRIVE by the hour, day or week. William Goodee. Phone 602-w. Autos to hire for all occasions. 2-26-tf

REAL ESTATE

FARMS AND TOWN PROPERTY. Three per cent after sold. Smith Farm Agency, 1407 W. York street, Philadelphia.

ROOM AND BOARD

BOARDING, 516 Main street. Mrs. Ella Fogarty. 3t

FURNISHED ROOMS and board for refined people. Apply 500 Main street, Riverton, N. J. 7-3-tf

FOR RENT

FOR RENT, FURNISHED APARTMENT, FIRST FLOOR, 5 rooms and bath, all conveniences, desirable location. Immediate possession. P. W. Rohland, 208 Cinnaminson avenue, Palmyra. Telephone Riverton 463.

FOR RENT—Garage, 633 Elm avenue, Riverton. Telephone 607-J. 1

FOR RENT—Second floor apartments, electricity and conveniences. Apply 627 Linden avenue, Riverton.

FOR RENT—Store in Wright & Williams building, between Keating's and Oliver's bakery; fine location. Call Riverton 236-w. tf

FOR RENT — Stucco house, six rooms and bath, all modern conveniences, $40 month.

Bungalow, six rooms and bath, $35 month.

Apartment, 4 rooms and bath, $20 month.

Apartment, five rooms and bath, $30 month. Philadelphia Market House, Broad and Garfield avenue, Palmyra. Phone Riverton 721.

FOR RENT—Three large rooms. All conveniences, bath. Apply "H" New Era office. 2t

FOR RENT—Two apartments, five rooms and bath. All conveniences. 226 Horace avenue. Riverton 169-w.

FOR RENT—6-room bungalow, with steam heat. 423½ Linden avenue, Riverton. Apply C. A. Westacott, 421 Linden avenue, Riverton. 2t

GARAGE for rent—422 Lippincott avenue, phone Riv. 452-w. 11-20-tf

ROOMS for rent. Apply 6 Broad street, Riverton.

FOR SALE

DELANCO Homes and Building lots for sale. Harold R. Neville, Edgewood and Burlington (opposite camp meeting) Delanco, N. J. Phone 218-R. 4-2-4t

FOR SALE China closet and upright Lester piano for sale, reasonable. X Y Z, New Era office. 4-10-4

FOR SALE Eight young laying pullets and one rooster. 405 Seventh street, Riverton. 1t

FOR SALE General household furniture. Call any day. 226 Horace avenue, Palmyra.

FOR SALE High Point, N. J., new attractive cottage on the beach, best location, reasonable. For details, Joseph F. Yearly, Riverton, N. J. Phone 69-M.

FOR SALE Lot 100x100 feet; Cinnaminson street between Fourth and Second. Phone Riverton 295. tf

FOR SALE Piano, dining room chairs, Morris chair, bed room suit, brass, 2 white enamel beds, bed couch and small household articles. Call 110 Main street, or phone Riverton 123-J.

INVALIDS' wheel chair for sale cheap. No reasonable offer refused. Box 350, New Era office. 2-26-tf

ORDER YOUR MAGAZINES from your local agent, who can serve you as cheaply as any one, and more conveniently. Elizabeth Bowen. Phone 751.

REAL ESTATE for sale—8-room house, one block from Country Club, two car garage, electric light, screens and hot water. Call Riverton 636 Saturday and Sunday.

WOOD FOR SALE Stove length or any length desired, split or large chunks, kindling oak or pine delivered to your home by the truck load—price $8.50. H. M. Willitts & Son, Vincentown, New Jersey, R. No. 3. Telephone Vincentown 32-H. 3-26-4

TAILORING

LET US call for and deliver your suits to be pressed, cleaned or repaired. McCombs, the Tailor. Phone, Riverton 703.

SPRING SUITS are now in season. If you haven't ordered yours, do it now. Give us a trial. Satisfaction guaranteed. Alfonso Tagliatela, 219 W. Broad street, Palmyra. Phone, Riverton 10-J.

WANTED

COTTON RAGS wanted—Must be soft and free from lint. Need not be white. 5c pound. Send to New Era office.

WANTED Horseradish roots for planting, in any quantity, large or small. Notify me at once. Warren Shinn, Woodbury, N. J. 82 Hopkins street. Phone 451-R.

WANTED Second-hand bicycle for ten year old boy. Call Riverton 657-w.

WATCH REPAIRING

WATCH, CLOCK and Jewelry Repairing. Chime Clocks a specialty. Edward S. Sinkinson, 306 Delaware avenue, Palmyra, N. J. Phone 255-M. 3-12-tf

BROADWAY PALACE

Starting Thursday April 16th
Mrs. A. S. White at the Console

Thursday
Bebe Daniels in
"ARGENTINE LOVE"
News, Topics of the Day and Cartoon

Friday
Hoot Gibson in
"The Ridin' Kid of Powder River"
Jack Dempsey in
No. 8 "Fight and Win" Series

Saturday
Betty Compson in
"THE GARDEN OF WEEDS"
"There He Goes" Comedy

Monday and Tuesday
Pola Negri in
"FORBIDDEN PARADISE"
Spat Comedy

Wednesday
Johnny Hines in
"THE SPEED SPOOK"
News

Shows start 7.15 and 9 standard time

An old farmer, leaning over a younger neighbor's fence, watched the latter working. Said he: "In all my forty years' experience I never saw potatoes planted that way." To which his neighbor calmly replied: "In all your forty years of planting potatoes, you never had any experience. All you had was practice."

Send The New Era to a friend

In Effect September 30, 1924

Tacony-Palmyra Ferry Boat Schedule and PHILBURCO COACH LINE

(George D. Steedle, Prop.)
to and from
Riverside, Riverton, Palmyra to any point in Philadelphia via Tacony-Palmyra Ferry and Frankford L

57 boats and 35 buses each way daily

	Leave Riverside	Leave Riverton	Leave Palmyra	Leave N. J. Ferry	Arrive Frankford-L.
	A.M.	A.M.	A.M.	A.M.	A.M.
D				5.45	
A		6.07	6.11	6.15	6.33
	6.25	6.37	6.41	6.45	7.03
A	6.55	7.07	7.11	7.15	7.33
A	7.25	7.37	7.41	7.45	8.03
	7.55	8.07	8.11	8.15	8.33
	8.25	8.37	8.41	8.45	9.03
	8.55	9.07	9.11	9.15	9.33
	9.25	9.37	9.41	9.45	10.03
	9.55	10.07	10.11	10.15	10.33
	10.25	10.37	10.41	10.45	11.03
D				11.00	
	10.55	11.07	11.11	11.15	11.33
D				11.30	
		P.M.	P.M.	P.M.	P.M.
	11.25	11.37	11.41	11.45	12.03
D				12.00	
		P.M.	P.M.	P.M.	
	11.55	12.07	12.11	12.15	12.33
	P.M.				
	12.25	12.37	12.41	12.45	1.03
D				1.00	
	12.55	1.07	1.11	1.15	1.33
D				1.30	
D	1.25	1.37	1.41	1.45	2.03
				2.00	
D	1.55	2.07	2.11	2.15	2.33
				2.30	
D	2.25	2.37	2.41	2.45	3.03
				3.00	
D	2.55	3.07	3.11	3.15	3.33
				3.30	
D	3.25	3.37	3.41	3.45	4.03
				4.00	
D	3.55	4.07	4.11	4.15	4.33
				4.30	
	4.25	4.37	4.41	4.45	5.03
		4.52	4.56	5.00	5.18
	4.55	5.07	5.11	5.15	5.33
		5.22	5.26	5.30	5.48
	5.25	5.37	5.41	5.45	6.03
				6.00	
D	5.55	6.07	6.11	6.15	6.33
				6.30	
D	6.25	6.37	6.41	6.45	7.03
				7.00	
D	6.55	7.07	7.11	7.15	7.33
				7.30	
	7.25	7.37	7.41	7.45	8.03
	7.55	8.07	8.11	8.15	8.33
	8.25	8.37	8.41	8.45	9.03
B	8.55	9.07	9.11	9.15	9.33
	9.25	9.37	9.41	9.45	10.03
B	9.55	10.07	10.11	10.15	10.33
	10.25	10.37	10.41	10.45	11.03
B	10.55	11.07	11.11	11.15	11.33
	11.25	11.37	11.41	11.45	12.03
				A.M.	
B	11.55	12.07	12.11	12.15	12.33
D				12.45	

	Leave Frankford-L.	Leave Ferry Penn.	Arrive Palmyra	Arrive Riverton	Arrive Riverside
	A.M.	A.M.	A.M.	A.M.	A.M.
D		6.00			
D		6.30			
A	6.50	7.00	7.14	7.18	7.28
	7.20	7.30	7.44	7.48	7.58
A	7.50	8.00	8.14	8.18	8.28
A	8.20	8.30	8.44	8.48	8.58
	8.50	9.00	9.14	9.18	9.28
	9.20	9.30	9.44	9.48	9.58
	9.50	10.00	10.14	10.18	10.28
	10.20	10.30	10.44	10.48	10.58
	10.50	11.00	11.14	11.18	11.28
D		11.15			
	11.20	11.30	11.44	11.48	11.58
D		11.45			
		P.M.	P.M.	P.M.	P.M.
	11.50	12.00	12.14	12.18	12.28
	P.M.				
D		12.15			
	12.20	12.30	12.44	12.48	12.58
D		12.45			
	12.50	1.00	1.14	1.18	1.28
D		1.15			
	1.20	1.30	1.44	1.48	1.58
D		1.45			
	1.50	2.00	2.14	2.18	2.28
D		2.15			
	2.20	2.30	2.44	2.48	2.58
D		2.45			
	2.50	3.00	3.14	3.18	3.28
D		3.15			
	3.20	3.30	3.44	3.48	3.58
D		3.45			
	3.50	4.00	4.14	4.18	4.28
D		4.15			
	4.20	4.30	4.44	4.48	4.58
D		4.45			
	4.50	5.00	5.14	5.18	5.28
	5.05	5.15	5.29	5.33	
	5.20	5.30	5.44	5.48	5.58
	5.35	5.45	5.59	6.03	
	5.50	6.00	6.14	6.18	6.28
	6.05	6.15	6.29	6.33	
	6.20	6.30	6.44	6.48	6.58
D		6.45			
	6.50	7.00	7.14	7.18	7.28
D		7.15			
	7.20	7.30	7.44	7.48	7.58
D		7.45			
	7.50	8.00	8.14	8.18	8.28
	8.20	8.30	8.44	8.48	8.58
	8.50	9.00	9.14	9.18	9.28
	9.20	9.30	9.44	9.48	9.58
B	9.50	10.00	10.14	10.18	10.28
	10.20	10.30	10.44	10.48	10.58
B	10.50	11.00	11.14	11.18	11.28
	11.20	11.30	11.44	11.48	11.58
		A.M.			
B	11.50	12.00	12.14	12.18	
	A.M.		A.M.	A.M.	A.M.
	12.20	12.30	12.44	12.48	12.58
B	12.50	1.00	1.14	1.18	

A—runs daily except Sundays and Holidays
B—runs Saturdays, Sundays and holidays only
D—Boat runs without Bus
Boats and Busses run on 15 minute schedule, Saturday 12 noon to 8 P. M.; 15 minute schedule Sunday and Holidays 9 A. M. to 10 P. M.
Fare—Riverside 25 cts; Riverton 15 cts. including Ferry; Frankford L 7½ cts.
Frankford L. time from Broad and Market St., Phila., to Bridge St., 26 minutes.
L time to Broad and Market Streets 16 minutes, total time from Riverside 64 minutes; Riverton 52 minutes; Palmyra 48 minutes.
The only transportation system of this character in the United States

TROLLEY TIME TABLE

Leave Camden	Arrive Palmyra	Arrive Riverton	Riverton for Camden	Palmyra for Camden	Arrive Camden
a.m.	a.m.	a.m.	a.m.	a.m.	a.m.
4.00	4.39	4.41	4.19	4.21	5.00
5.00	5.39	5.41	5.19	5.21	6.00
6.00	6.39	6.41	6.19	6.21	7.00
7.00	7.39	7.41	7.19	7.21	8.00
8.00	8.39	8.41	8.19	8.21	9.00
9.00	9.39	9.41	9.19	9.21	10.00
10.00	10.39	10.41	10.19	10.21	11.00
11.00	11.39	11.41	11.19	11.21	12.00
12.00	12.39	12.41	12.19	12.21	1.00
p.m.	p.m.	p.m.	p.m.	p.m.	p.m.
1.00	1.39	1.41	1.19	1.21	2.00
2.00	2.39	2.41	2.19	2.21	3.00
3.00	3.39	3.41	3.19	3.21	4.00
4.00	4.39	4.41	4.19	4.21	5.00
5.00	5.39	5.41	5.19	5.21	6.00
6.00	6.39	6.41	6.19	6.21	7.00
7.00	7.39	7.41	7.19	7.21	8.00
8.00	8.39	8.41	8.19	8.21	9.00
*9.00	9.39	9.41	9.19	9.21	10.00
10.00	10.39	10.41	10.19	10.21	11.00
*11.00	11.39	11.41	11.19	11.21	12.00
a.m.	a.m.	a.m.	a.m.	a.m.	a.m.
*12.00	12.39	12.41	12.19	12.21	1.00
*1.00	1.39	1.41	1.19	1.21	2.00
*2.00	2.39	2.41	2.19	2.21	3.00

* Runs as far as Riverside.

SPECIAL TROLLEYS—Weekdays
Camden to Riverside—6.45, 7.15, 7.45 a. m., 5.15, 5.45, 6.15 p. m.
Camden to Riverton—4.45 p.m.
Camden to Delair—6.15 a.m.
Riverside to Camden—5.15, 5.45 a. m., 3.45 4.15, 4.45 p. m.
Riverton to Camden—5.30, 6.00 a.m., 4.00, 4.30, 5.00, 5.30 p.m.

RIVERTON POST OFFICE
Arrival and Departure of Mails

ARRIVE
From Philadelphia, South and West—7 and 8 a. m., and 12.30 and 4.30 p. m.
From East, New York and Foreign—9.30 a. m., and 4 p. m.

DEPART
For Philadelphia, West and South—7 and 9 a. m., 12 noon, and 3.30 p. m.
For all points East, New York and Foreign—7 a. m., 12 noon, and 3.30 p. m.
For all points—6.30 p. m.

E. B. RUDDEROW
522 MAIN STREET
Riverton, N. J.
INSURANCE NOTARY PUBLIC
REAL ESTATE TYPEWRITING
Phone Riverton 046

Lest You Forget

SUNDAY EMERGENCY SALES AND SERVICE

PALMYRA MOTOR CO.

LINCOLN-FORD-FORDSON
CARS-TRUCKS-TRACTORS

Telephone Riverton 110 115 W. Broad St., Palmyra

"Get them at Dreer's"

SEEDS PLANTS BULBS

Largest collection of Hardy Perennials, Roses, Dahlias, etc., Palms, Ferns, and Decorative Plants of all kinds constantly at hand at our Riverton Nurseries. Orders taken for Bulbs, Flower and Vegetable Seeds, Fertilizers, Insecticides, Garden Tools, etc., which are supplied from our Philadelphia establishment; also, our Celebrated Lawn Grass Seeds, which may be relied upon for quick and permanent results.

CATALOGUES FREE.

HENRY A. DREER, Riverton, N. J.
SEED STORE, 1306 Spring Garden Street, Philadelphia

SUPPLEE ICE CREAM

One Organization Behind Both

There is no richer, fresher, purer "A" milk served in this town than SUPPLEE-WILLS-JONES GOLD MEDAL "A" MILK

The same organization which provides you with delicious SUPPLEE ICE CREAM guarantees the high quality and purity of Gold Medal Milk.

Every known safeguard is taken to bring Gold Medal Milk to you absolutely pure.

SUPPLEE-WILLS-JONES
Pasteurized Milk is Safe

EAGLE MIKADO
The YELLOW PENCIL with the RED BAND
EAGLE PENCIL CO. NEW YORK U.S.A.

ANNUAL WATER RATES of the RIVERTON AND PALMYRA WATER COMPANY

All persons wishing to connect with the public water supply, may do so by applying for a contract and filing it with the Company, at the office, Broad and Main Streets, Riverton.

RATES

¾-in. including 10,000 gallons $3 per quarter
¾-in. including 12,000 gallons $4 per quarter
Special contracts on large meters

EXCESS

First 25,000 gallons 30c per 1000 gallon
Second 25,000 gallons 25c per 1000 gallon
All over 50,000 gallons 20c per 1000 gallon

Bills rendered quarterly and due when rendered.

For convenience of patrons, bills may be paid at Cinnaminson National Bank.

We aim to give good service. Any complaints will receive prompt and courteous attention if addressed to Office of the Company, Broad and Main Streets, Riverton, N. J. Phone Riverton 147.

Office Hours
Closed Saturday 12.30
8.30 to 4.30 daily

Paperhanging

SILAS J. CODDINGTON ESTATE
Paperhanging, Painting and Interior Decorating
519 Howard Street, Riverton
Phone, Riverton 501-w
Established June 1, 1878

Public Service

$5. to $10. ALLOWANCE on your old coal or gas range

Less time and less work in the kitchen! Faster, cleaner, better cooking! That's what the Smoothtop Gas Range means to you. Order it now—and get the special allowance on your old coal or gas range!

TWO WEEKS OFFER!

From April 11th to April 25th—two weeks only—these allowances on old ranges will be made. Free installation from kitchen outlet. Lighter free. Enamelled parts as shown, and two pans. Easy terms.

Now is the time to buy your Smoothtop Gas Ranges

Your old range will never be worth more than it is now! It will bring down the price of Smoothtop 25 to 50. And Smoothtop will bring down your kitchen time and kitchen work more than you can believe until you own one.



C 444

($5 allowance for old range). Cash Price $60.25. Easy Payment Price $64. Terms: $5 down and $5 monthly.

Junior model with three speed burners—each one made to cook 25% faster. A small range made to do a big kitchen job. 29½ inches wide



C 441

($5 allowance for old range). Cash Price $69.50. Easy Payment Price $95. Terms: $7.50 down and $7.50 monthly.

Big enough to cook an entire dinner at once. Oven burner supplies three zones of heat—cooking, simmering, and warming. 40½ inches wide

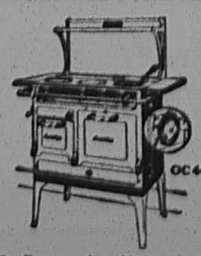

OC 441 SE

($10 allowance for old range). Cash Price $117.75. Easy Payment Price $126. Terms: $9.75 down and $9.75 monthly.

Gray and white enamel front. Oven heat regulator. Three large speed burners. One of three enamel models included in this sale. 40½ in. wide

See our Window Demonstration

See how one burner keeps four vessels boiling. See how simply and cleanly Smoothtop does its work. Come inside and test the various ranges—*ten different models to choose from.* Both the demonstration and the $5 to $10 allowances are for two weeks only! Come in and place your order now.



Heat Your Home With Gas

Gas is the ideal fuel for house heating. No coal to store—no coal shoveling—no dust or ashes. It does away with every objectionable feature.

Light the gas in the fall, turn it off in the spring. If the weather turns cold on an April night it's no effort to light the gas and warm the whole house.

Have you considered this splendid fuel? Write or telephone for particulars.

Why Must Rugs and Carpets Be Beaten?

ONLY beating will dislodge the fine sharp grit that is ground deeper into the nap every time one walks over the rug. This is the dangerous grit that cuts away the nap, causing threadbare places:

Rugs would be beaten often if it weren't such hard work. The Hoover Electric Suction sweeper is the only cleaner that beats your rugs every time it passes over them. Note how the rug is lifted from the floor and shaken by the Hoover.

No More Dingy-Looking Rugs

The Hoover with its exclusive beating—cleaning-sweeping-method restores colors, straightens the crushed-down nap.

Why not buy a cleaner that cleans thoroughly? A small sum down, a small sum monthly, soon makes the Hoover yours.

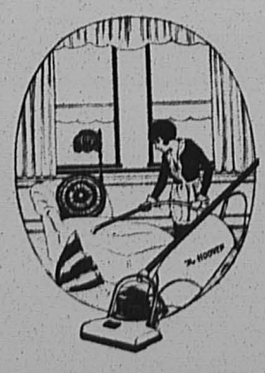

Thor Electric Washer $5 Down

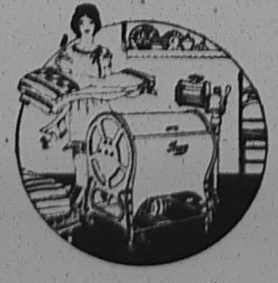

eighteen months to pay

Three models to choose from—revolving reversing cylinder, the oscillator or rocker type—the vacuum cup.

Wash, rinse, blue in the Thor. Five positions, all-metal swinging wringer; with safety release.

Special patented gears guaranteed for wear resistance.

Let us tell you why the Thor is superior to other electric washers, why the Thor is the machine that never fails you.

free demonstration in your home on request



On the Air! Vegetarian Dishes—

Many folk want to know how to cook and serve vegetables so that the palate will be pleased and the appetite satisfied. Ada Bessie Swann will tell you how to make delicious vegetable dishes over the radio. Station W A A M—Tuesday and Friday mornings at 11.

When April's Chilly

plug in the

Electric Radiator

It brings just the needed warmth.

$5 for a Sunbowl, Jr.
$10.50 for a Cozy Glow

A Marcel Waver

gives the final note of elegance to the "tout ensemble" of spring attire. Electric marcel waver—$3.50.

The electric hair dryer just blows away moisture, whether it be wet tresses after a shampoo; baby's best cap after washing, or white shoes after cleaning.

Price $12.50.

Iron in half the time

with the Simplex—the electric iron with the air cooled rest stand—the air cooled terminal guard, the all steel plug guaranteed for one year—$4.50.
On divided payment plan $4.75. $1 down—$1 monthly.

Coffee that's Always GOOD

for you that's electrically percolated coffee. All the flavor and aroma is yours—most of the harmful caffeine stays in the crushed bean.

In colonial design of highly polished aluminum—reminiscent of old silver, the Public Service nine cup percolator

Costs $6.50

Electric Refrigeration

keeps foods fresh for days. The freezing unit that takes the place of ice becomes thickly coated with frost, the air becomes crisp and sharp. In this dry cold atmosphere foods stay pure for days.

Electric Refrigeration is automatic and its cost to operate is little or no greater than your present ice bills.

IMPROVED INTERNATIONAL

Sunday School Lesson

(By REV. P. B. FITZWATER, D.D., Dean of the Evening School, Moody Bible Institute of Chicago.)
(©, 1925, Western Newspaper Union.)

Lesson for April 19

LIFE IN THE EARLY CHURCH

LESSON TEXT—Acts 4:31-5:11.
GOLDEN TEXT—"The multitude of them that believed were of one heart and of one soul."—Acts 4:32.
PRIMARY TOPIC—A Story About Giving.
JUNIOR TOPIC—How the First Christians Loved One Another.
INTERMEDIATE AND SENIOR TOPIC—How the Early Christians Lived Together.
YOUNG PEOPLE AND ADULT TOPIC—Lesson From the Early Church.

I. Characteristics of the Primitive Church (vv. 31-35).

1. It Was a Praying Church (v. 31).

These early Christians for every want and every need betook themselves to God in prayer.

2. It Was a Spirit-filled Church (v. 31).

When they prayed, the place was shaken wherein they were gathered together, and they were all filled with the Holy Spirit.

3. It Was a Church Which Had Great Boldness in Preaching the Word of God (v. 31).

The ministers of a Spirit-filled church will not offer any apology for the Bible, but will expend all their energy in fearlessly preaching it.

4. It Was a United Church (v. 32).

They were all of one heart and one soul. This shows that they had a unity of feeling and purpose.

5. It Was a Charitable and Generous Church (v. 32).

They held nothing back from those who had need. As needs arose, supplies were given from a common fund.

6. Its Ministers Had a Powerful Testimony (v. 33).

This shows that there must be a personal experience before there can be a powerful testimony.

7. It Was a Church Whose Membership Exhibited Unblemished Character (v. 33).

Great grace was upon them all.

II. Barnabas' Generous Act (vv. 36-37).

He sold a piece of land and turned over all the proceeds thereof to be used for the help of those in need. It should be borne in mind, however, that it is not said that Barnabas sold all the land he had.

III. The Sanctity of the Church Vindicated (5:1-11).

This new community is now for the first time called the church. The mention of the church in Acts 2:47 is spurious. They now have broken with Judaism so that their success depends upon their being recognized. Since this new community superseded the old, God was to make His dwelling place among them—the very sacredness of the tabernacle and temple was transferred to them. This lesson, the church itself must learn, as well as the Jewish mass surrounding it. The sacredness of God's dwelling place men are slow to learn. Moses did not take off his shoes until bidden by the Lord. Nadab and Abihu must be stricken down in the beginning of the Mosaic economy for their presumptuous offering of strange fire before the Lord. Achan was put to death for secreting a part of the booty soon after entering the promised land. So at the beginning of the church, this warning was needed on the part of the church to prevent the hypocrisy of double service.

1. The Occasion Which Brought This Dreadful Judgment on Ananias and Sapphira (vv. 1-4).

It was their hypocritical imitation of the generous act of Barnabas. He and his wife conspired together in this defiance of God. They wanted the honor without paying the price. The same love of praise is causing many in the church today to imitate their dreadful mistake. Peter told them they had not lied to men, but to God. So far as we know Ananias did not speak a word, but his actions spoke louder than his words. Such actions could only be accounted for by the fact that Satan filled their hearts. But that did not excuse them. They were responsible for allowing Satan a place in their hearts. We should learn from this that God and mammon cannot be served at the same time. People today are walking in the way of Ananias when they sit down at the Lord's table with unregenerate hearts.

2. The Judgment Which Fell (vv. 5-10).

Both Ananias and Sapphira fell down dead and the young men carried them away for burial.

3. Great Fear Came Upon the Church (v. 11).

This vindication caused the people to know that God was with them, and it also kept the hypocrites from joining with them (v. 13). Let us beware!

Presistence of Life

Strange, isn't it, that marvelous persistence of life! But that is a way that life has. We speak of it sometimes as very fleeting and transitory, and yet there are so many things about us, after all, that are very hard to kill.

Tears Shall Come No More

God washes the eyes by tears until they can behold the invisible hand, where tears shall come no more.—H. W. Beecher.

Liners Neck and Neck

On a recent trip two Atlantic liners, crossing from South America to England, kept together throughout a distance of 7,000 miles.

Left Him Gasping

"I never dared hope you would accept me," said he on his honeymoon. "I'll explain," returned his wife. "I consulted a fortune-teller the other day, and she told me that my second marriage would make me very happy and wealthy, so, of course, I wanted to get my first marriage over as soon as I could."

Showers



TWO DECADES OLD

Great Annual County YMCA Convention in May to Celebrate Twentieth Year of Association

The great annual county-wide dinner meeting of the members, supporters, and friends of the County YMCA will not only have a fine evening together this year, but may look forward as well to having a part in celebrating the twentieth birthday of this work, which was begun here in the county in 1905. Dinner again in First Baptist Church, Burlington, Tuesday evening, the 12th.

Announcement was recently made from the County YMCA office that the county committee, in discussing the matter as to who should be invited to be the principal speaker, finally decided on Albert A. Roberts, of New York City, who heads up the Town and Country Department Work of the Young Men's Christian Association, being one of the great departments of work of the National YMCA Council.

There is probably no man in America who knows "County Work" better than Mr. Roberts, and certainly no more fitting man to have at this twentieth anniversary gathering. Mr. Roberts also fills every requirement which the most exacting standard requires in an after-dinner speaker.

Arrangements are also being made by the monthly dinner program committee of the Burlington Industrial Association to combine its May meeting with the county convention and also have a speaker representing this portion of the complete prorgam of the Association of the county which will help all who attend to understand better the growth and development of this excellent piece of work.

Plans are being made to serve 400 at this dinner which is open to men, young men, and boys of the county. The committee exceedingly regrets that no larger dinner capacity is anywhere available, thus making it necessary to confine the invitations to men and boys.

The dinner again this year will be a dollar, reservations for which can be made through the county Y. M. C. A. office.

THE HORSE SHOE PIN

Origin of the Whitney Campaign Emblem Which Brought Him Luck Every Time He Ran

Although the attractive horse-shoe emblem to be used extensively in the gubernatorial campaign of Senator Arthur Whitney has only recently made its bow before the people of New Jersey, hundreds of requests by letter and telephone have been received for the "Good Luck" Whitney pins and other campaign literature similarly imprinted.

In a statement issued today from the "Whitney for Governor" headquarters in Morristown, the story of the horse-shoe insignia is told. It had its origin in the initial campaign of Senator Whitney nine years ago when he was a candidate for the Assembly from Morris County. After addressing a gathering of 2,000 men employed in a large stove works in Dover, he was presented with a horse-shoe wrought in nickel by the employees as a token of good luck, and it was suggested that he carry it with him during his campaign to insure victory. He did so not only in that campaign but in all subsequent ones and has never suffered defeat in any campaign in which he ran for office. With increasing majorities he was re-elected Assemblyman in 1917, elected State Senator in 1918 and again in 1922 when he was high man on the ticket.

During his entire service of nine years, Senator Whitney also justly prides himself that he has not missed a single day's attendance in the Legislature.

The two slogans of the gubernatorial Primary campaign which have been adopted are: "Win with Whitney" and "Say it with Votes."

Thumb-nail sketches of WHO HE IS, WHAT HE HAS DONE and HOW HE STANDS will be broadcasted by various citizens' committees recently organized in all parts of the state.

Briefly Senator Whitney's biography and public record are set forth as follows:

Who He Is

Born in Morris County, 1871; lived in New Jersey all his life; member of Episcopal Church; entered business at 17 as an iron worker—later became a banker. Assemblyman 1916-1917. State Senator 1918 to 1925. Chairman and member of Appropriations Committee for five years.

What He Has Done

Voted for bi-partisan State Highway Commission, Local Option; all Enforcement Acts upholding Constitution of the United States; Woman Suffrage; introduced Rehabilitation Act; Vital Statistics Act; Double Compensation for Illegally Employed Children Injured in Industry.

How He Stands

Pledged to impartial Law Enforcement; revision of Taxing System; to give undivided attention to office; efficiency and economy; and to preserve the best traditions of the Republican Party, free from barter, political or otherwise, mindful at all times that he has received a mandate from the people.

Much as we venerate the memory of George Washington, we cannot but wonder how he would have reacted to an income tax blank.
—Portland Oregonian.

"How to make a shadow: Stand in your own sunshine."

BULLETS FLY IN DOG CHASE

Officer Wallace and Joe Stack Use Their Guns from Running Boards of Autos

Palmyra was all excited about 8.30 Tuesday morning. There was some shooting and immediately all kinds of reports were circulated. Some wondered if Joe Stack was after someone who owed him an ice bill, or someone had just taken to bootleg and was on a little spree, using a shot gun as a toy.

It was soon learned that such reports were absurd, for Joe was accompanied by Officer Nelson Wallace who was flourishing a ".38" revolver, and he, too, was taking an occasional shot. Then, of course, they were chasing some terrible desperados.

But according to reports from police headquarters, everybody was all wrong and it was a dog, thought to be mad, they were gunning for.

While on his ice route, Stack noticed an airedale in the neighborhood of Fourth street and Leconey avenue, nipping at several others of the canine breed. Quickly realizing the danger of a mad dog, Joe drove the animal to an alley near the firehouse and then went to his home for a shot gun.

Then a wild chase started. Joe took a shot at the dog, but the bullets had little or no effect and the animal made his escape up Broad street with the ice dealer on his heels.

Officer Wallace was on the station at the time and was quick to size up the situation. He immediately joined the hunt and directed two bullets in the direction of the beast on Cinnaminson avenue. The prey dropped, but was up again almost instantly.

The two hunters than commandeered a couple of machines, and riding on the running boards in the fashion of man-hunters, continued the chase. The dog went through to Garfield avenue, and there each of the gunners lodged a few more bullets in his carcass, but alas, he failed to drop for more than a few seconds.

From Garfield avenue the canine led the two would-be killers an exciting trip down Morgan avenue, across fields, and finally to a barn in the rear of his owner's home, Oliver G. Willits, at Bank and Thomas avenues. Here a few more bits of lead were driven home and the dog finally drew its last breath, much to the relief of the tired and panting gunners.

The authorities are not positive that the animal was mad, although it was probably diseased. The head will be sent to Trenton for examination and the police are scouring the two towns in search of any dog which might have been bitten by the animal.

"TURN TO THE RIGHT"

Don't Miss This Comedy By the Palmyra Juniors the First Two Days in May

Work has been progressing very satisfactorily on the Junior play, "Turn to the Right".

Portland Merrill, as Joe Bascon, the hero, is loyal to his friends.

Polly Dickinson is a sweet "little mother", whom we fancy anyone would go straight for. Her unique method of reforming two crooks is one of the important themes of the comedy. The two crooks she reforms are Slippery Muggs and Dynamite Gill, well represented by James Hires and William Colsey. They are particularly entertaining.

Betty, Joe Bascon's sister, impersonated by Rosalie Roberts, and Deacon Pillinger, Spencer Davison, a closefisted country grocer, fit into their parts well.

Beautiful Elsie Pillinger, Dorothy Jones, is a charming personage.

Lester Morgan, Leo Purell, furnishes an element of suspense.

Anna McCord plays as Jessie, Betty's most loyal and devoted freind.

Sam Martin, Leslie Reeves, is a jovial country boy.

In the prologue, there is a reunion of the three crooks, also Isadore and Moses, William Leese and Ernest Williams, two Polish Jews.

Elwood Wagner will impersonate a kindly detective, and with the help of Katie, a maid, Helen Maurer, adds considerable interest to the play.

Independence Group

Twelve members of Independence Group, Y. M. C. A., attended a meeting in the Y.M.C.A. Hall last Wednesday evening. Henry Wilbraham was elected president of the Group and Walter Price was elected publicity director.

The Group celebrated Easter Monday with a hike to the sandbanks. Everybody had a dandy time and hot dogs relieved that "empty feeling" that set in around noon time.

The "Y" season will soon be over, but we still have some good meetings before us. Fellows come out and have a good time. You may get that chocolate bar yet.

Walter Price,
Publicity Committee.

Asbury Notes

The Easter exercises were held in the Asbury M. E. Church on Sunday evening. The children recited well. There were about fifty people present.

Miss May Ward entertained during the week Mrs. George McCann, of Collingswood, and Miss Anna Hurst, of Philadelphia.

The Asbury M. E. cemetery is looking better than it has ever looked. The grass is growing nicely and the flowers on the graves are very pretty. There were more people putting flowers on the graves of their loved ones, this Easter than ever before.

THE QUESTION BOX

April, Our War Month

Bashful, Riverton.—During a conversation the other day I heard it stated that April was the "war month" of the United States. I didn't know what was meant and did not like to ask. Can you tell me?

Ans. Five of America's six great wars were started in the month of April. The Revolutionary war began April 19, 1775, the Mexican war began April 24, 1846, the Civil war began April 12, 1861, the Spanish-American war began April 19, 1898, and the United States declared war on Germany in the World war April 6,1917. The Civil war closed with Lee's surrender at Appomattox and President Lincoln was assassinated in April, 1865.

The only war in which Uncle Sam did not gain a complete mastery was the struggle of 1812 with England, and this was our only war that did not commence in April.

We're Not Getting Our Share

Economist, Palmyra.—Is the United States getting as large a share of international trade as we did before the war?

Ans. World International trade in 1924 approximated 58 billion dollars, compared with 40 billion in 1913, the year preceding the World war. The share of the United States in this great volume of trade is placed at 14¾ in 1924, against 10½¾ in the year preceding the World war. Thus, you will see, that while the volume of world trade increased 45%, the participation in this trade by the United States increased only 33 1-3%.

The Memorial Park

Quiz, Riverton—Now that the Borough has its Memorial Park, what is it going to do with it? Is it to be devoted to baseball and football entirely, or will other means of recreation be provided?

Ans. In answer to your question, Edward R. Williams, chairman of the Borough Property Committee, says that he has already arranged for the construction of four tennis courts, work on which will be started next week, and four quoit courts to be constructed a little later. He also plans to clean out the swimming hole and otherwise make the place as attractive as possible with the funds available at this time.

Length of Panama Canal

A. C. Riverton—Can you tell me how long the Panama Canal is? Also its width and its cost to build it?

Ans. The Panama Canal is 50½ miles long, is 300 feet wide (taverage) and cost $375,000,000.

Washington's Secretaries

Student, Palmyra—I would like to ask in the question column who was secretary of state under George Washington?

Ans. In his eight years as president, George Washington had three secretaries of state—Jefferson, Randolph and Pickering.

You Were Born on Saturday

Mabel, Westfield—I am anxious to know what day of the week I was born. The date was May 4, 1901?

Ans. You were born on Saturday.

Palm Sunday in 1908

A. S., Riverton—Will you please state in your Qusetion Column what the date of Palm Sunday was in 1908.

Ans. Palm Sunday in 1908 was on April 12th.

Fastest Time Crossing Ocean

Skipper, West Palmyra—What is the fastest time any passenger ship has crossed the Atlantic ocean?

Ans. The Mauretania crossed the Atlantic Feb. 13—18, 1909, in 4 days, 17 hours and 6 minutes, covering 2,801 miles. The same ship Sept. 10—15, 1910, crossed the Atlantic from Queenstown to New York in 4 days, 10 hours and 48 minues (2,800 miles.)

Booth Was Shot Not Hanged

Veteran, Beverly—When and where was Wilkes Booth hanged for the assassination of Lincoln?

Ans. Wilkes Booth was not hanged, but fatally shot at the home of Mrs. Surrat while resisting arrest a few days after the assassination.

Champion Horseshoe Pitcher

Sport, Riverside—Can you answer in your column who is the champion horseshoe pitcher of the world?

Ans. In a world's tournament at Minneapolis Sept. 17 to 21, 1924, in which O. P. Mossman of Eldora, Iowa, was winner in the professional class with 152 points, he is recognized as the world's champion.

Calendar the Same in 1931

Curious, Beverly—How many years will it take before the dates will be the same as this year?

Ans. In 1931 the calender throughout the year will be the same as 1925.

You Owe $188.14

Tax Payer, Cambridge—I want to ask you how much per capita is the public debt of the United States? And is the amount increasing or decreasing?

Ans. The public debt of the United States at the beginning of 1925 was $21,178,045,271.03—or $188.14 per capita. The amount is decreasing now about $3 a year per capita.

Annual Y.W.C.A. Conference

The annual Y.W.C.A. conference for girls and women will be held at the Methodist Church, Brainard st., Mount Holly, on Saturday, April 25.

The program committee for this conference consists of Mrs. Edward Harmer, president of the board; Mrs. Henry Stockwell, chairman of Girl's Work; Miss Ruth King, of Riverton, and Mrs. C. Ayres, of Moorestown, representing the club leaders; Miss Beradeen Greenwall, of Hainesport, president of the county high school cabinet; and Miss Eleanor Young, of Riverton, from the senior clubs.

The theme of the conference is, "Behold! I stand at the door and knock."

There will be a big banquet served by the ladies of the church. This conference is open to all women and girls, but registrations must be in the county office by the 18th.

The Presbytery of Monmouth will meet in the First Presbyterian Church of Mount Holly on April 13th and 14th.

A political reform is often something that solves one problem and creates two new ones.
—Columbia (Pa.) News.

LEGION TO GIVE SHOW

"Night in Monte Carlo," Burlesque on Famous Casino, Planned

At the last regular meeting of Frederick M. Rodgers Post it was decided to give a "Night in Monte Carlo" which is a burlesque on the world famous Casino in the Principality of Monaco. This will be a treat for the boys and citizens who have not attended such a feature of clean wholesome fun.

The Post went on record to foster the movement to petition the Government to set aside ground in Burlington county for a National Cemetery. The National campaign for the orphans of ex-soldiers was also discussed and every public-spirited citizen is requested to help this cause. It is not only noteworthy but a just duty.

The local Post will go hand in hand with the P.O.S. of A. in putting across a program on Memorial Day that is hoped will linger in the hearts of patriotic people.

The Legion Post is contemplating a complete reorganization of its Boy Scout Committee to enable them to foster the Scout movement which should be given every consideration. For they, the boys of today, will be our future citizens and the proper American ideals instilled in their minds is a paramount issue which we one and all must see is done. Every one should give the Scouts a lift.

The old motto "That no one helps them who cannot help themselves" is being taken to heart and is illustrated in the request of the local boys that the people save newspapers. Thru the efforts of one good Legionaire this proposition has the aspects of being quite profitable.

If there are any newcomers in town who are eligible for the membership roll all that they have to do is hail any Post officer or a member, and they will be more than willing to bring them around.

Publicity Committee.

McCOY'S SPEEDBOYS WIN

"Wink's" Nine Trims Riverton Cubs 14-2 in Initial Fracas

Easter Monday McCoy's Speedboys of the Goodyear Service Station opened the season with a decisive victory over the Riverton Cubs, score 14 to 2. Williams pitched mid-season ball, allowing only four hits and fanning eighteen batsmen. Deitz, with four safeties, led the hitters.

SPEEDBOYS	R	H	O	A	E
Deitz, lb	2	4	2	2	0
Poinsett, 3b	3	3	4	0	0
McKee, lf	2	3	0	0	0
Griffenberg, ss	4	3	2	2	0
Eisley, cf	0	2	0	0	0
Branson, 2b	1	0	0	1	0
McCorkle, rf	1	2	0	0	0
Rhoades, c	0	1	1	2	0
Williams, p	0	0	18	2	1
Middleton, 2b	1	1	0	1	0
Jenkens, rf	0	0	0	0	0
Totals	14	18	27	10	1

RIVERTON CUBS	R	H	O	A	E
Galfallen, lb	0	1	4	1	0
Crawford, ss	1	1	1	1	2
Coddington, 2b	0	1	2	1	1
Albright, lf	0	1	1	0	0
Bottger, ss	1	0	0	1	1
Merrill, cf	0	0	4	0	1
Reeves, 3b	0	0	5	0	0
Becker, c	0	0	5	0	1
Smith, p	0	0	5	1	0
Thompson, rf	0	0	0	0	1
Totals	2	4	27	5	7

Speedboys 2 2 0 3 0 0 4 3 0—14
Cubs 0 0 0 0 0 0 2 0 0— 2

Taxis or taxes, they cost a lot without going very far.
—Atlantic Evening Union.

One thing the world needs is an amplifier for "the still small voice."
—Nashville Tennessean.

Nature lovers will soon begin to demonstrate the quality of their devotion by going into the woods and uprooting everything they can lay hands on.
—Lock Haven (Pa.) Express.

You can feel assured that your Furniture will be properly repaired when you send it to

Ye Upholstery Shoppe
WILL K. BOWEN
Roberts Bldg., 2nd fl., Main St.
Phone, Riverton 751

Milady's Beauty Shoppe
306 BROAD STREET
RIVERTON, N. J.
Hair Dressing a Specialty
Scalp Treatment, Facial Massage
Hair Dyeing, Marcel Waving
Also residential calls by appointment
Phone, Riverton 725-w

Real Estate
Insurance of All Kinds
Conveyancing
Notary Public
A. E. PRICE
416 Lippincott Ave., Riverton
Phone 242-M

ICE CREAM
and
FANCY CAKES
CHEW BROS.
512 Main St., Riverton
Bell Phone 194

THEY CAN'T FOOL "MORRY"

Chief Beck Breaks Gypsies' Lease With a Quick Grab

A band of at least 100 gypsies found the "welcome" worn off of Palmyra's doormat last Friday. But Chief of Police C. Morris Beck had to use "strategy" to prove it.

Three carloads were chased out of Palmyra early Friday afternoon by Chief Beck. Not knowing the Chief, they afterwards rented a quarter of an acre from George Schwartz who has the farm on Broad street along the Pensauken creek.

At the time he rented the land, Mr. Schwartz could see no harm in harboring three car loads of gypsies for a week, the length of time they desired to stay in Palmyra. A short time later, however, Mr. Schwartz changed his mind, for eight more cars loaded down with men, women and children appeared on the scene.

The startled landowner's objections meant nothing to the band of rovers, and the leader, Francis Stevens, showed Mr. Schwartz his receipt for ten dollars for a week's rent of the plot of ground. He also pointed out that it did not contain a clause limiting the number of people using it.

The farmer then was really frightened and made a quick trip up town to notify Chief Beck. When the situation was explained the chief had visions of most every store and chicken coop in town being looted, to say nothing of a few major robberies.

The fact that they had paid rent and held a receipt from Mr. Schwartz slightly annoyed the chief, but he resolved to move them, by hook or crook, before the sun set.

Accompanied by Officer Joseph Rodgers, the chief soon interviewed the leader, and ordered him to vacate.

"You can't make me move. I've got a receipt for the rent," declared the gypsy.

"Let's see your receipt," snapped the chief.

The gypsy started waving the paper in the air. Chief Beck grabbed it and substituted a $10 note.

"Now, where's your receipt?" queried "Morry" triumphantly. "Beat it away from here, pronto!"

No longer in possession of the coveted agreement, there was nothing for the band to do but move on. From Palmyra they went to Cove road and Burlington pike and had no more than stopped to negotiate for land there than the Pensauken police were notified by Beck.

AN ORDINANCE

An Ordinance providing for the construction of a storm water sewer on South Broad Street from Thomas Avenue to Elm Avenue

BE IT ORDAINED by the Council of the Borough of Riverton, in the County of Burlington and State of New Jersey:

1. That an underground drain or storm water sewer be constructed on South Broad Street from Thomas Avenue to Elm Street, in accordance with the Plans and Specifications duly approved and on file in the office of the Borough Engineers, Sherman & Sleeper.

2. That said underground drain or storm water sewer be made as a general improvement, to be paid for by general taxation.

3. That the sum of Five Thousand Dollars, or so much thereof as may be necessary, be and the same is hereby appropriated to defray the cost of such improvement.

4. All Ordinances and parts of Ordinances inconsistent with the provisions hereof are hereby repealed.

NOTICE is hereby given that the foregoing Ordinance was introduced at a regular meeting of Council of the Borough of Riverton held on the ninth day of April, nineteen hundred and twenty five, and that at a regular meeting to be held in the Council Chamber of the Borough of Riverton, on the fourteenth day of May, nineteen hundred and twenty five, at the hour of eight o'clock in the evening, the said Council will consider the final passage of said Ordinance.

By Order of the Council.
DANIEL M. CLIFTON,
Borough Clerk.

Dated April 9th, 1925.

AN ORDINANCE

An Ordinance providing for the construction of a sidewalk on the northeasterly side of Elm Avenue, from the southeasterly side of Second Street to the northwesterly side of Fourth Street, in the Borough of Riverton, in the County of Burlington and State of New Jersey, at the cost and expense of the owner or owners of the land in front of which the same shall be so constructed.

BE IT ORDAINED by the Council of the Borough of Riverton, in the County of Burlington and State of New Jersey:

Section 1. That a sidewalk shall be constructed on the northeasterly side of Elm Avenue, from the southeasterly side of Second Street to the northwesterly side of Fourth Street, in the Borough of Riverton, in the County of Burlington and State of New Jersey, at the cost and expense of the owner or owners of the land in front of which said sidewalk shall be so constructed, in the manner hereinafter set forth; that such sidewalk shall be constructed twelve feet in width, beginning with the property line, to the grade hereinafter mentioned; that the portion of said sidewalk beginning at the property line and extending five feet in width towards the curb line shall be constructed of best Portland cement not less than four inches in depth, having a foundation of cinders, broken stone or concrete at least fourteen inches in depth; all to be done under the supervision and direction of the Mayor and Council of said borough, or such committee thereof as shall have the matter specially in charge, and the said sidewalk to be constructed on the line and grade to be furnished by the borough engineer; provided that all sidewalks that are now constructed of stone, brick, slate or cement can remain, but that the same must be laid to grade and must not be less than five feet wide.

Section 2. That the owner or owners of real estate fronting on said side of Elm Avenue and in front of whose property the sidewalk above mentioned is to be constructed, shall be notified in the manner required by law of the work required to be done by this ordinance, and shall be allowed thirty days from the service, posting or mailing of such Notice within which to perform the said work, provided, that if said owner or owners shall fail to construct said sidewalk pursuant to such notice and in conformity with the terms of this ordinance, within the thirty days allowed by this section, the sidewalk abutting the property of such owner or owners, will be constructed as provided in Section 1 hereof, under the supervision of and by the Council of said Borough, at the cost and expense of such owner or owners.

Section 3. This ordinance shall take effect immediately upon due publication.

NOTICE is hereby given that the foregoing Ordinance was introduced at a regular meeting of Council of the Borough of Riverton held on the ninth day of April, nineteen hundred and twenty five, and that at a regular meeting to be held in the Council Chamber of the Borough of Riverton, on the fourteenth day of May, nineteen hundred and twenty five, at the hour of eight o'clock in the evening, the said Council will consider the final passage of said Ordinance.

By Order of the Council.
DANIEL M. CLIFTON,
Borough Clerk.

Dated April 9th, 1925.

A Statement

Statement of the ownership, management, circulation, etc., required by the Act of August 24, 1912, of "The New Era," published weekly at Riverton, N. J., for April 1925.

Publisher, Walter L. Bowen, Riverton, N. J.

Editor, Walter L. Bowen, Riverton, N. J.

Owner, Walter L. Bowen, Riverton, N. J.

Known bond holders, mortgages, and other security holders, holding 1% or more of total amount of bonds, mortgages, or other securities: None.

WALTER L. BOWEN.

Sworn to and subscribed before me this 13th day of April, 1925.
EMMA B. RUDDEROW,
(Seal) Notary Public.
(My commission expires June 28,1928)

We must go on giving liberal support to our schools, even though a pupil does happen to locate Valley Forge under the spreading chestnut tree.—Toledo Blade.

God pity the children of the rich—the poor can work.

Philadelphia Market House
"The Ever-Bearing Garden"
Broad and Garfield Avenue, Palmyra, N. J.
Phone: Riverton 720 and 721 PROMPT FREE DELIVERY

Fruit and Vegetables

Special on Good Juicy Oranges		dozen 20c 3 dozen 50c
GRAPEFRUIT		5 for 25c
Good Tender String Beans		quart 18c ¼ peck 35c
Good Fall Peas		¼ peck 25c ¼ peck 35c
Good No. 1 White Potatoes	Special ⅝ basket	69c
Baldwin Apples		¼ peck 25c
New Potatoes		¼ peck 12c 20c 25c
Good Sweet Potatoes		¼ peck 30c
Good Sound Ripe Tomatoes	plenty on hand	lb 30c

Squash, Eggplants, Green Peppers
Artichokes, Cucumbers, Radishes
Scallions
Mushrooms 59c lb

Good Strawberry Rhubarb	Special 6 bunches 25c
New Carrots	bunch 5c and 8c
New Bermuda Sweet Onions	each 5c, 8c, 10c
New Texas Onions	quart 12c and 18c

Desirable Real Estate

We wish to call your attention to the following Palmyra and Riverton listings:

703 Cinnaminson Street	$2,800.00
731 Washington Avenue	5,500.00
523 Vine Street	5,800.00
737 Morgan Avenue	6,750.00
16 E. Fourth Street	6,800.00
910 Washington Avenue	7,250.00
106 Garfield Avenue	7,800.00
105 Morgan Avenue	8,500.00
602 Wasington Avenue	8,700.00
609 Lincoln Avenue	8,750.00
917 Lincoln Avenue	9,200.00
524 Main Street	9,500.00
218 Linden Avenue	9,500.00
801 Morgan Avenue	9,600.00
624 Thomas Avenue	10,000.00
629 Elm Terrace	10,000.00
N. W. Cor. 4th and Linden	10,000.00
623 Elm Terrace	10,500.00
600 Washington Avenue	11,500.00

JOHN S. WARNER
REALTOR
520 Cinnaminson Avenue Palmyra
Phone, Riverton 619

Palmyra Meat Market
HERMAN C. BAER, Prop.
17 East Broad Street
Free Delivery Phone 327

SPECIALS

Genuine Legs of Spring Lamb	34c lb
Whole Cut of Chuck Roast, best cuts	17c lb
Fresh Ground Hamburg	18c lb
Hires Rootbeer or Ginger Ale	bottle 11c

SUBSCRIBE TO THE NEW ERA.
ONLY $1.50 A YEAR.

Don't Buck Traffic
SEE
"Turn to the Right"
JUNIOR PLAY
May 1st and 2nd, 1925
Tickets now on sale

Spring is Here
And your Ford probably needs looking over. Bring it to us and we will put it in good shape. Perhaps it may need new transmission bands, or the valves may need regrinding. See us and we can put pep in the motor.
New bands installed $4.50
Valves ground and carbon removed 3.00
New rings, valves ground and carbon removed 10.00
KIMBLE & WOOD
S. H. Kimble
W. A. Wood
Rear of Palmyra Garage
Broad and Morgan, Palmyra
Telephone, Riverton 520

If we are to succeed, it must be by each doing to the best of his capacity.
—Theodore Roosevelt.

THE NEW ERA

BUY IT AT HOME

Vol. 36 No. 17 RIVERTON AND PALMYRA, NEW JERSEY, THURSDAY, APRIL 23, 1925 PRICE FIVE CENTS

FREEHOLDERS DECIDE TO IMPROVE BRANCH PIKE

Turn Down Stout's Resolution to Do This Work, and Then Pass One Offered by Lippincott. "Playing Politics," Says Stout

At the meeting of the Burlington County Board of Freeholders last Friday morning Charles R. Stout, director of roads; presented a second resolution calling for the improvement of Branch pike, which runs from the pike at Five Points to a junction with the Riverton-Moorestown road, passing the Denneler store and Campbell Soup farms. His strong plea for the necessity of this improvement fell on deaf ears, apparently, for when a vote was called on his resolution, Lippincott, Wright and Rogers turned it down cold. Then Mr. Lippincott introduced a resolution calling for the same work, and it was passed—unanimously! Stout and Russ voted for it, notwithstanding the shabby treatment they had just received at the hands of their colleagues. Mr. Stout, who was clearly surprised at the turn events had taken, came up smiling and said, "Well, when I introduced this matter a week ago, I was charged with 'playing politics'—if this isn't playing politics, I never saw it done. However, I believe this road should be improved, and I am for having the work done no matter who introduces the resolution." The passage of the Lippincott resolution after turning the previous one down, fits in well with a remark said to have been made by one of the triumvirate, to the effect that "when this road is built we don't want Charlie Stout to get any credit for it."

The Lippincott resolution provided for but one type of road, sheet asphalt, and made no mention of seeking State aid in financing it. It also provided for financing the construction of this road by issuing temporary road improvement bonds. Mr. Stout offered an amendment to have the State aid clause inserted, and also to permit of getting bids on more than one type of road construction, but it was not considered. Mr. Wright said it was his idea to ask the State to help pay for the road, but he was opposed to putting it in the Lippincott resolution. He also objected to considering more than one type of road, the sheet asphalt type, built by the Union Paving Company, which was specified in the Lippincott resolution. On the other two types suggested by Mr. Stout several bids could be secured.

Try to Hold up Road Bills

The triumvirate took another fling at Stout when the road bills were read for payment. The bills amounted to about $2,500. Notwithstanding vouchers had been presented for every item, specifying the work done, they professed not to know what the money had been spent for, and pretended that they thought it must have been largely for "filling in" on Church road, preparatory to building the new roadway there. Wright claimed that the director of roads had been explicitly ordered to do this work at the memorable meeting at the almshouse when everybody talked and nobody listened. County Engineer Smith, who was temporary clerk at that meeting, said that no such action had been taken. After Stout had listened to a lot of talk about the director of roads not doing the bidding of the majority of the board, etc., he spiked their heavy guns by asking, "Is there any minute on the record of that meeting directing me to make this fill?" There was none. Then Mr. Stout said, "If you gentlemen think there is anything wrong with the bills presented for work done by my department under my direction, I want you to say so right now and stop this horse-play." Mr. Wright hastened to assure him that he did not think there was anything wrong—he just wanted to know why he had not carried out the work recommended by the board. A vote was then called on the payment of the road bills and the motion carried by a three-one vote, Stout, Russ and Wright voting yes, Lippincott no, and the director not voting.

Wright Revises Advice of Three Years Ago

Mr. Wright asked Mr. Stout if the road department was willing to take the recommendations of a majority of the members of the board on future work. Mr. Stout replied that he was perfectly willing to co-operate, that a road schedule had been made up by the whole board the first of the year, determining how much was to be spent on each road and defining the type of maintenance. Mr. Wright said that did not mean a thing, and asked Mr. Stout if he was willing to publish that schedule so that the people could know what was to be done. Mr. Stout said he was perfectly willing to do so, but pointed out to Mr. Wright that when this procedure was followed three years ago it was Mr. Wright who said it was a most unwise course. Mr. Wright insisted that the schedule be published, and Mr. Lippincott wanted a report every week so he could keep tabs on it.

The informal bids for repairs and alterations to the Folwell building amounted to over $1000 and they were all returned. Formal bids will now be asked.

Mr. Lippincott, director of public buildings, reported that the new herd of cows at the almshouse had been tuberculin tested by a representative of the Bureau of Animal Industry, and no animals had been condemned, nor any reported as suspicious.

County Takes Over Mr. Lippincott's Road.

The second introduction by Mr. Lippincott of a resolution for the county to take over the Hartford-Westfield road precipitated another long debate which ended just as it was known from the beginning that it must end—in the adoption of the resolution by a three-two vote, Stout and Russ voting in the negative in a vain attempt to prevent the county from being saddled with an out-of-the-way road which it will sooner or later cost $130,000 to $150,000 to improve.

Freeholder Russ said he had asked for a delay of a week when this resolution was presented last Friday, in order that he might look over the road, which he had done in the meantime. He said there would be no travel of any account over the Hartford-Westfield road until it was improved along with the Tom Brown road which gives access to it. He was opposed to taking over and making the county responsible for the improvement and maintenance of a road that was no more use to the traveling public than this one. He said that last year there was some discussion about the matter of taking over roads and the opinion was expressed that it was better to go a little slow in this matter, in order to reduce expenses and keep down the bond issues.

Mr. Stout said that he, too, had gone over the road and could not see what advantage it would be to the county to give Moorestown township an improved road and take in its place an unimproved road nearly twice the length, narrow and with ditches on both sides, making it a very expensive proposition to improve, as much filling would be necessary.

Wright Stands Pat

Mr. Wright, who has stood with Rogers and Lippincott since the new line-up in the organization the first of the year, said that it seemed to him like a reversal of policy on the part of the road department to object to taking over this road, when the Budddtown road had been taken over last year at a time when it was known that no money was available for its improvement. He said the county did not often have a chance to trade a road for another road and he thought it was a grand opportunity. He did not think Mr. Lippincott had any personal motives in the matter.

Mr. Stout reminded Mr. Wright that he knew perfectly well that at the time the Budddtown road was taken over it was at the recommendation of the State Highway Commission, and that it was understood at the time the State would assist very materially in financing it, which was done, the cost to the county being comparatively small. He did not think the State would take the same interest in Mr. Lippincott's road, which is an out-of-the-way section and not a necessary link in a shore road built by Ocean county, as was the case with the Budddtown road. Mr. Stout said it would cost a whole lot more to improve and maintain Mr. Lippincott's road than it would cost for Stanwick avenue, as Stanwick avenue already had a good foundation, while the other road had never been improved. Rogers, Lippincott and Wright were determined to saddle the road on the county, however, and having the necessary number of votes they jammed Lippincott's resolution through in spite of the very valid objections of Stout and Russ.

By this deal the county gives back to Moorestown township Stanwick avenue, a mile and four tenths of a mile of improved road, and takes in exchange the road running past Mr. Lippincott's farm, two and a half miles in length, and unimproved. To improve this road, and the Tom Brown road leading to it, would cost, according to the county engineers, between $130,000 and $150,000.

Auditor Still Unconvinced

The county solicitor, Robert Peacock, submitted a letter from Walter R. Darby, Commissioner of the Department of Municipal Accounts, in which he said that it was not necessary to advertise for bids in the construction of the garage at the almshouse, as a part of the work was done by contract and a part by the county. The contract was awarded the Medford Cement Company, of which Harry L. Knight is president. Mr. Stout said he did not understand such a ruling at all, and Auditor Fisher was plainly not a bit satisfied. He asked the solicitor if he had laid all the facts before the commissioner and had advised him that the auditor had held up the bill because the charge was considered excessive, as well as on the more technical point that the total cost exceeds $1000, which is in direct violation of the law. The solicitor said he had not. The solicitor said that when he advised the auditor to withhold payment of these bills he believed that it would be illegal to pay them, and that he was still of the same opinoin.

Mr. Lippincott said the Darby letter confirmed the conversation he had had with the commissioner before he started the work, but he also admitted that it was an assistant, and not Mr. Darby, with whom he talked.

Bridge Director Wright reported that the Delanco drawbridge is in a serious condition and he would like to know why the Public Service has not responded to notices from the Board that something would have to be done for the accommodation and safety of heavy traffic. It was decided to arrange for a conference.

A resolution by Mr. Wright, seconded by Mr. Lippincott, was passed rescinding a previous resolution appointing Roy Williams county auditor. Mr. Wright explained that the reason for presenting this resolution was that the audit, which should be ready by the first of May, had not been started. John B. Tilton was mentioned for the position.

Bills were ordered paid as follows: Roads, $2,488.83; bridges, $4,018.00; buildings, $2,902.69; public affairs, $875.66.

Free Lecture at Cinnaminson School

Under the auspices of the Cinnaminson Parent-Teacher Association, there will be a free illustrated lecture by Howard Middleton, a well known nature writer, on the "Wild Life of Burlington County, or Our Own Birds and Wild Animals in Our County", held in the public school auditorium on Friday evening, April 24th, at 8 o'clock. Everyone is welcome, especially the children. Stages will convey anyone free, who will meet them at their usual places at about 7.45 p. m.

Wealth is all right in its place, but it should visit our place.
—National Republic.

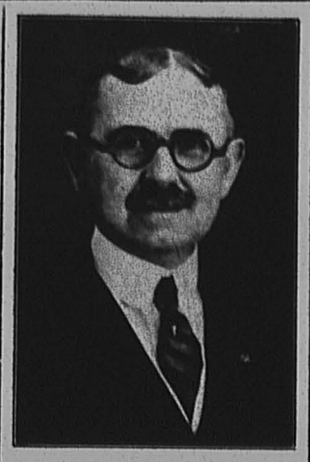

GEORGE W. ROGERS

Palmyra Man Announces Candidacy to Succeed Himself as Freeholder

George W. Rogers, of Palmyra, has officially announced himself as a candidate for the Republican nomination as member of the Burlington County Board of Freeholders at the primary election in June. He is the second candidate for county board honors to come forth. The first was Curwen B. Fisher, of Mount Holly.

Mr. Rogers is seeking to succeed himself. He has served six years on the board, having been elected for a full term at the time of the establishment of the small board, and re-elected over Edward T. Haines, of Mount Holly, three years ago.

Mr. Rogers has served as head of all the departments of the county board, except that of roads. He is now the director of the board and the director of finance.

Mr. Rogers is a native of Burlington County, having been born in Columbus, and enjoys a large measure of popularity. He was educated in the Grove School and took a finishing course in the Rider College and the Stewart-Hamilton College, Trenton. On completion of his studies he became a salesman, first in a Trenton grocery store, and afterwards for a Philadelphia shoe firm. He was associated with the shoe firm when he ran for freeholder and gave up the position on being elected.

The candidate is a member of many fraternal and social organizations. He is a life member of Lulu Temple and the worthy patron of the Palmyra Order of the Eastern Star. He also is a past master of his home Masonic Lodge.

Mr. Rogers said in connection with his candidacy that he stands for what is best for the taxpayers of Burlington County. He pointed to his record as the head of the various departments of the county board, and declared that he was willing to go before the people in June with that record as an argument in asking for votes.

McALLISTERS IN ACCIDENT

Car Overturns on Way to Shore, Pinning Party of Seven Underneath

Mrs. W. T. McAllister and a party of relatives had a narrow escape from death when a Willys-Knight touring car driven by Mrs. McAllister skidded, turned completely around and then over on its top at Richland near Mays Landing about 10.30 Sunday morning.

Mrs. McAllister was accompanied by her two sons, Buster and Carl, Miss Minnie Pflueger, who resides with the McAllisters, Mrs. Louis Pflueger, of Brookline, Pa., and Mr. and Mrs. Harry A. Krepp, of Rockledge, Pa. The entire party was pinned under the car and was rescued by passing motorists.

Mrs. Pflueger was taken to the Vineland Hospital with a broken collar bone and the rest of the party escaped with bruises and a few small cuts.

Mrs. McAllister was on her way to Avalon when the accident occurred. The car, which was badly damaged was left at Richland and all except Mrs. Pflueger returned to Palmyra by train. Mrs. McAllister was driving at a moderate rate of speed when the accident occured.

Porch Club

April 28, 1.30 p. m. Charter Luncheon.

Guest of honor, Mrs. Louis R. Dick.

Please notify Mrs. Fred P. Hemphill not later than Friday, April 24th. Tickets $1.00. Members only.

Freise New Scoutmaster

George W. Freise, of Lincoln avenue, has been appointed scoutmaster of Troop 1, Palmyra Boy Scouts. The troop is very fortunate in obtaining a man so well qualified to fill the position. Mr. Freise was one of the first three Eagle Scouts in Newark, and is the type of man who will reflect credit on the organization.

The credit of securing Mr. Freise as scout master goes to Robert English. Mr. English was appointed chairman of the Troop Committee about a week ago and immediately got on the job and signed up the new leader.

Mr. Freise should place Troop 1 on a higher plane than it has ever been and it is predicted that it will make much progress under his control.
Scout Committee.

New Tractor Ordered

A meeting of the highway committee of the Riverton borough Council was held Friday night of last week and the contract for the tractor for roadwork was awarded to August Roesch, of Moorestown, for the sum of $1,337.00.

In our report of the borough council proceedings last week we gave the bid of the Palmyra Motor Company as $1,332.55, which was lower than the Moorestown concern. This figure, however, was incorrect, as the Palmyra bid was $1,352.55.

It is expected that the new machine, and the scraper attachment which has been bought with it, will arrive in Riverton next Wednesday.

DADS' NIGHT BIG SUCCESS

Fathers Turn Out With Mothers To See Work of Children and Enjoy Fine Program

Fathers' Night, arranged for the Riverton Parent-Teacher Association by a committee composed of Clifton P. Mayfield, L. E. Carpenter, E. K. Merrill, Joshua Bartley and Leslie Reeves, and held in the school auditorium last Thursday night, proved to be a great success.

An exhibition of the work of the pupils had been arranged in each room and was inspected by a large number of parents before the program opened at 8 o'clock.

Mr. Mayfield, chairman of the committee, was master of ceremonies, and presented Mayor Fred P. Hemphill, C. W. Kipp, president of the Board of Education, and Miss Hannah H. Chew, supervising principal, who made brief addresses.

Miss Chew said in part:

"Why should fathers be interested in the Parent-Teacher Association?

"First, because we all believe that education is fundamental to right and happy living.

"Second, because fathers are interested in their own children, in their development, progress, and happiness.

"Girls need the counsel and approval of their fathers fully as much as boys need advice and sympathy from their mothers.

Third, because the best educational work is done by men and women working together in the home, in the school, and in the affairs of the world."

Miss Chew also touched upon the present and future needs of the school. The large classes do not give opportunity for individual attention, and if the best work is to be accomplished, changes to meet the steady increase in enrollment should be made soon.

The principal address of the evening was delivered by J. Porter Ashbrook, well known in the Y. M. C. A. circles in Burlington County, who spoke of the three-sided nature of the boy—body, mind and spirit.

After he had made his speech, Mr. Ashbrook entertained his audience with a little vest pocket picture machine, which caused lots of fun.

An interesting feature of the evening was a music lesson given by Miss Lucas and a class of pupils from the fourth grade.

Music was furnished by the Melody Sextette, under the direction of Joseph J. Siddall.

Refreshments were served to the more than two hundred guests present, and thirty-seven new members were added to the roll of the Parent-Teacher Association, most of them fathers.

Politics at County Seat

If you are interested in politics and the affairs of your county, state and country you should be present at the county institute to be held in the court house, Mount Holly, on Thursday, April 30, under the auspices of the Burlington County Republican women. There will be two sessions, one in the morning and one in the afternoon, the morning session beginning at ten-thirty and the afternoon at two o'clock.

There will be several very interesting speakers touching on all the important things that will help you in your vote for coming primary election. You will have a chance to hear such speakers as Mrs. Lillian Feickert, president of the New Jersey Women's Republican Clubs; Senator Emmor Roberts, Ex-Governor Stokes, Hon. Clifford R. Powell, present speaker of the House of Assembly, and from Essex county the only woman freeholder in the State of New Jersey.

NEW POLICE ARTILLERY

Repeating Shotgun Added to Palmyra Equipment

When it comes to arms the Palmyra police department is "all there." Monday afternoon Chief of Police C. Morris Beck demonstrated the most recent addition of the town's heavy artillery. It is a 12-gauge Winchester repeating shot gun.

Morry says all you do is load it, release the safety catch and away goes six shots and whatever happens to be in the path of he flying lead.

Besides the husky six-shooters they carry in their Sam Brown belts, the police also have a repeating "38" rifle which is a most unhealthy instrument.

FRIENDS FOR PEACE

The Philadelphia Yearly Meeting of Friends Has Issued the Following Appeal

We are profoundly impressed that the present is a crucial period for the cause of world peace. The question of the World Court is now an active issue in this country. We earnestly believe that adherence to the Court on the basis of the Harding-Hughes proposals should be the next step of our government toward the prevention of war.

The World Court by itself will not abolish war, but it is an important instrumentality for peace. It is gradually developing a body of international law and a habit of seeking the peaceful settlement of international disputes, which are requisite to the effective outlawry of war. It accords with the policy of our country inaugurated by John Hay more than a quarter of a century ago. It is demanded alike by the dictates of common sense and by the ideals of human brotherhood, which should appeal strongly to a great nation professing Christianity.

We commend the efforts of the President in behalf of the World Court. We respectfully urge all members of the Senate to bring about this Country's adherence to the Court early in its next session.

Signed by direction and on behalf of Philadelphia Yearly Meeting of Friends in session at Fourth and Arch streets, Philadelphia, Pennsylvania.

JOHN D. CARTER,
ANNA RHOADS LADD,
Clerks.

A school in Kansas reports 100% perfection in spelling classes. Where does the town expect to find its future sign painters?

RIVERTON JOINS LEAGUE

Team Will Be Composed of Local Talent Exclusively, Says Manager Hubbs. No Outside Pitchers to Be Used

With the signing of the Riverton Athletic Association, the Burlington County Baseball League for 1925 was completed at a meeting held in Delanco Monday evening.

After seriously considering independent ball since baseball talk started early this year, the Riverton management finally decided to sign up and play in the League, where competition will be keener and the boys are more likely to fight harder in order to keep out of the cellar.

The League is composed of six teams, Roebling, Bordentown, Florence, Medford, Delanco and Riverton. League games are scheduled for every Saturday during the season, opening May 16, with a twilight game once a week during July and August.

Teams playing in the League must be composed entirely of local talent, so Manager Hubbs' plans for an outside battery have been knocked in the head. However, they were only on a tentative basis, and the present proposition will be much better to further amateur athletics in Riverton, for as it now stands, Riverton boys must do the playing this year.

It looks as if it will be up to Manager Hubbs, Richman and DeGraw to do the twirling, but if there are any Riverton boys who have aspirations to become pitchers, they are requested to report for practice Saturday afternoon, where they will be given a fair tryout and plenty of encouragement.

Every week the crop of candidates enlarges itself. Saturday more than forty reported for practice. Manager Hubbs has not picked his team as yet, so everyone has an equal chance.

This Saturday at 3.30, at Memorial Park, Riverton will play a practice game with Roebling. All candidates are requested to come out in uniform.

SEVEN JOLLY SAILOR BOYS

"Mother Moore," Navy Yard Welfare Worker, Brings Musical Tars to Liven Things at Men's Club

The Men's Club of Christ Church, Palmyra, was entertained with a rare program Monday evening, when "Mother Moore," of League Island Navy Yard, brought up a crew of seven musical young tars to supplement her own very interesting address.

In addition to the nautical numbers, John P. Capron, publicity man for the United States Cast Iron Pipe and Foundry Company, gave an engrossing illustrated lecture on the manufacture of pipe by modern methods.

Mother Moore, Caroline A. Moore is her full name, is a welfare worker at the Nevy Yard, and among her duties is to help lighten the working hours for the boys as well as to provide entertainment for them when they are off duty.

She told how she arranged dances for the boys and provided their dancing partners under careful chaperonage.

Miss Allen and Miss Greenwood, who accompanied Mother Moore as "chaperones," gave illustrations of the correct dancing postures which were enforced at such dances.

Mrs. Moore had to cut short her talk because of other features on the program, but to illustrate what she could do on occasion, she related how a minister had once told her to take all the time she wanted, that he would only use what was left. He only had time for the doxology.

Miss Alice Rutter, also of the Navy Yard, gave a reading entitled "The Sleeping Car," in which she gave the most realistic imitations of a heavy snoring young lady who spoiled the sleep of a bunch of travelers.

The musical sailors were Leo Posatko, George W. Smith, Albert Provost, F. A. Fecteau, Charles Herrmann, H. L. McVickar and R. S. Garis. They played such stirring melodies that the oldest members of the club forgot their rheumatism and grew positively loose-jointed.

The boys play by ear entirely, but the result was more pleasing than that of many finished musicians.

Mother Moore arranges outings for such lads as these, taking fifty at a time to suburban towns where various families entertain two or more sailors as guests over weekends.

In the cast iron pipe lecture Mr. Capron first showed a movie reel of the old sand casting method, in which only one pipe could be cast in a single mold in a day's time.

Another reel showed the new method, where the only mold used is a rapidly-revolving cylinder into which molten metal is poured in such a way as to produce a perfect product in a few seconds time. Twenty to thirty pipes, twenty feet long, can be cast in an hour by each machine.

The new method, known as centrifugal casting, was invented by a Brazilian engineer, De Lavaud, and has been in use only about three years. Pipe cast by this method is much stronger and lighter than the old pipe.

YWCA Annual County Conference

You have been hearing about the Annual County YWCA Conference. Have you been saving the date? Saturday, April 25th at the Methodist Church, Mount Holly. The Conference opens at 10.00 in the morning and closes at nine in the evening.

The theme of the conference will be "Behold! I Stand at the Door and Knock"

Among the subjects discussed will be: "A Club—What is it?", "Individual's Responsibility to Group", "Group Responsibility to Community".

Other features of the program will be a Fun Period, led by Miss Elizabeth Adams, a Folk Song Period, led by Miss Crystal Bird, and a Girl Reserve Ceremony.

The banquet will be served at six o'clock. $1.15 covers everything, registration, lunch and banquet.

Pre-eminent in beauty and fragrance is the rose. If you would like to know how to grow it, send to the New Jersey State College of Agriculture, New Brunswick for a free copy of the 27-page "Roses in the Garden," Circular 172.

PEACE-TIME PATRIOTISM HARDEST, SAYS WELLS

Ex-Judge Tells League for Observance and Enforcement of Law That Many Who Will Shoulder Gun Often Lacks Courage to Clean Up "Corner Gang"

A meeting of the Palmyra, Riverton and Township of Cinnaminson suborganization of the Burlington County League for Observance and Enforcement of Law was held in the Methodist Temple Tuesday night.

Addresses were made by Ex-Judge Harold B. Wells, Rev Marple M. Lewis, of Mount Holly, and Curwen B. Fisher, county auditor.

The object of the Association is to promote respect for all laws, to co-operate with and encourage public officials in the discharge of their duties.

Ex-Judge Wells said that there are plenty of American citizens who are willing to die for their country in time of war, but not willing to give up their beer, light wines and an occasional whiskey for the constitution in times of peace. They will shoulder a gun, march to the front and be blown to kingdom come with a smile on their faces, but when it comes to cleaning out a gang of corner loafers, grafters in office, and lawbreakers in office and out, they haven't the moral courage to do their bit.

He said that no law is any good unless public sentiment is back of it, and the great reason why America has a larger percentage of breakers of all kinds of laws than any other nation on the face of the globe, is that there is too little sentiment against law violation.

He made a plea for sterner enforcement of law, and decried the maudlin sympathy for criminals which so often results in the miscarriage of justice. He said that people who did not have sufficient patriotism to do jury duty, go to the polls and vote, and perform other more or less disagreeable duties of citizenship had no grounds for complaint if things don't go to their liking.

He said that it is all right to pray for reform but unless work is coupled with faith results cannot be obtained. As an illustration of the indifference of "good people" he pointed out that when Runyon was running for governor of New Jersey there were 280,000 church people in the State who did not take the trouble to vote at all.

Sterner Enforcement of Law Needed

The speaker quoted Roosevelt as follows, "Aggressive fighting for the right is the greatest sport on earth", and added "let's have some fun!" He said that we had no reason to fear enemies from without. The talk about the hostility of Germany and Japan need give us no concern. America will never be killed, if she ever dies it will be by suicide. The speaker closed his remarks with the quotation, "I am only one but I am one. I can't do everything but I can do something. What I can do I ought to do, and what I ought to do, by the help of God I will do."

Mr. Lewis, who is head of the Mount Holly organization, stated that when he took hold of the proposition in his town he tried to enlist the assistance of county and municipal officials, police officers, heads of organizations and received twenty-seven replies.

Mr. Lewis Tells How

The Mount Holly unit has a hearing committee, to receive complaints; vigilence committee, to secure evidence; publicity, education and membership committees, all of which report at the monthly meeting. The hearing committee is in session every night at the court house.

He said that public opinion was like an infant, sleeping most of the time, and when its awake is mostly crying. Local officers cannot pass the buck to the State police, municipal authorities must be responsible for their own doorsteps. He said the big object is to develop public opinion, and if the eight units in the County will concentrate to that end, making a few successful raids, and letting the officers know that public opinion is back of them, a great deal can be accomplished.

Reform Conversation Says Fisher

Mr. Fisher said that there were two kinds of voters, one of which could be appealed to by reason, while the other recognized and responded to nothing but force. He said that 80% of the influences against law observance and law enforcement comes from those of baby mentality among the native born, and from foreigners who come to our land with habits and ideals foreign to our institutions. These two classes, he said, require the "slipper and shingle treatment", and should be kept in line by whatever show of force that may be necessary. The other class, intelligent and right thinking people, can be reached by an appeal to their reason, and to this class it is needful to point out the necessity for eternal vigilance and continued effort, if the great victory which was won when the liquor traffic was overthrown is not to be lost.

He said that it is only the spirit of apathy which makes present condition of law violation possible. One of the means for checking the spread of lawlessness, is to reform our conversation. Let us, he said, in public and in our homes, express the thought that law can, should and will be enforced. Children in the home imbibe the spirit of lawlessness when they hear their elders talk of the impossibility of enforcing the prohibition amendment and other laws.

Forrest C. MacCorkle was temporary chairman of the meeting, and at the close of the addresses he called for nominations for officers. The response was not very prompt and Mr. MacCorkle said that if the people in this community did not want a law enforcement league and did not care whether or not existing violations were curbed now was the time to say so and the matter would be dropped. This brought the nomination of George N. Wimer for permanent chairman, and W. T. J. Purnell for treasurer, both of whom were unanimously elected. There was no nomination for secretary, which office will be filled later.

COMEDY BY TALL CEDARS

"Siss Boom" to Be Given in Camden on May 7, 8 and 9

Many folks in this locality are planning to witness the two-act musical comedy, "Siss Boom," which is to be given by the Tall Cedars of Lebanon, Camden Forest No. 8, in the Temple Theatre on Market street above Fourth, Camden, on the evenings of May 7, 8 and 9.

A cast of fourteen persons and a chorus of thirty pretty young women will take part in the production which is to be presented under the direction of George B. Young, well-known Philadelphia producer. Rehearsals for the performance have been under way for several weeks and Young reports excellent progress.

The setting for "Siss Boom" is laid in "Barataria," a country "somewhere in South America," and deals with a revolution which is brought about by a number of prominent citizens who have decided that things are too quiet and are out to get some front page publicity for the Republic. The plot is interesting and there is plenty of humor and music included. It is a pleasing little skit and is sure to hold the attention of the most critical theatre-goer and the Tall Cedars are sparing no expense in seeing that it is put over in first-class style. Special scenic effects and costumes are to be provided.

Tickets may be obtained from members of the Tall Cedars Band, Drill Corps, Stunt Corps and Bugle Corps. There will be no reserved seats and the demand for tickets so far indicates a heavy advance sale.

An excellent executive committee is in charge of the business of the production.

BAKERY TRUCK SMASHED

Driver's New Shoes Blamed for Collision at Cook's Store

A truck driver's new shoes are blamed for an accident at the Broad street and Cinnaminson avenue corner in Palmyra Tuesday morning.

A large Mack truck belonging to Marter Mitchell, of the Plaza Garage, Burlington, and driven by Clayton Major, smashed into a Kolb bakery truck, driven by J. B. Cubberly, of Magnolia. The body of the bakery truck was knocked off its chassis and the driver had a narrow escape from serious injuries. He suffered a broken thumb and various small cuts.

The Kolb truck had stopped alongside Cook's store to deliver bread at 6 o'clock in the morning and the Mitchel truck was rounding the corner bound for the ferry. Major, the driver, said his foot slipped off the brake, owing to his new shoes, permitting the truck to take the corner at too high a rate of speed.

The news from Florida is that William J. Bryan is a millionaire, which seems to give an awful wallop to the old belief that silence is golden.
Kansas City Star.

DRAINAGE PLANS ADOPTED

Ordinances for Storm Sewer and Street Improvements Finally Passed —Cost to Be About $50,000

The ordinance providing for the construction of a storm sewer along the Boulevard from Leconey to Elm avenue and down Garfield avenue to the river, involving a bond issue of $50,000 was passed on final reading at the meeting of Palmyra Borough Council Tuesday night.

What was termed a companion ordinance, providing new crosswalks, curbs and gutters in various parts of town was also passed. The aim of both ordinances is to improve drainage conditions.

Nobody was present to protest against either ordinance, although a tax rate increase of several cents is involved.

Mayor Weart spoke briefly on the contemplated improvements, terming them a step in right direction to meet a long felt need in town.

In connection with the proposed county improvement of West Broad street in which the Borough is to take a share, plans have been made to widen a part of the street.

The owners of all the properties from the Palmyra Motor Company to Leconey avenue in a communication to Council offered to donate five feet of their frontage if the Borough would stand the expense of removing the curb back that distance so as to make a straight line from Leconey avenue to Delaware avenue. Council thought this an excellent suggestion and adopted it.

The police committee reported the Pennsylvania Railroad was taking steps to do its part of the work in providing traffic control signals on the south side of the tracks at Cinnaminson avenue, to act in harmony with the main signal at the Broad street corner.

The building committee reported 18 new permits, of which six were for dwellings costing $43,000, five for garages, five repairs, one service station and one storage house.

The roads and streets department reported the purchase of 1,000 tons of cinders for use during the year and predicted the next few months would witness considerable improvement of our roads.

A Board of Health request that the health inspector pass upon all new sewer connections was adopted.

An application from John H. McDonald to run two busses through the town was granted. The busses will start at Camp Dix and run by way of Moorestown.

An invitation to the Mayor and each member of Council to attend the Sons of Italy ball on May 5th was officially extended by a committee. A prominent place in the grand march has been reserved for the councilmen and the Mayor said he would surely be there.

Success—the art of making your mistakes when no one is looking.
—Life.

Coal at Lower Prices



"Quality and Service" My Motto

ALL COAL SCREENED
FROM MY POCKET

H. B. WILLIAMS
Telephone, Riverton 231
PALMYRA, N. J.
Yards below Arch Street Station

METER CHANGES AND MOVING DAY!



IF YOU are moving this spring and will notify this company as soon as you know your new location, you will be sure that gas and electric service will be ready when you want it.

May 1—spring moving day in New Jersey—brings thousands of changes in meters and services and the full strength of this company's organization is employed to make them promptly.

And it will prevent delay, save you the annoyance of crowded order counters and assure you gas and electricity when you move into your new quarters, if you place your order for meter changes NOW.

Public Service Electric and Gas Company

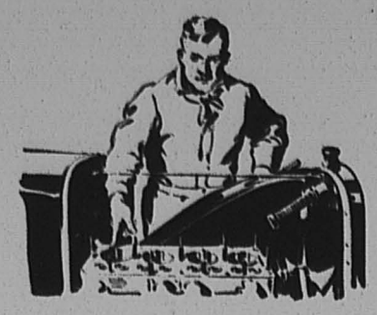

We Know Engines

When your engine isn't working just as you think it should, drive in and let us look it over. It may need the carbon removed, or it may be only a minor adjustment. We will fix it quickly and at a reasonable cost.

Clinton B. Woolston
Star and Durant Sales and Service
Broad and Main Streets Riverton
Telephone 460

S. G. SNELSON
Riverton, Palmyra, Delair and Philadelphia
Express
MOVING
and Local and Long Distance
HAULING
Palmyra Office
506 Cinnaminson Avenue
Telephone, Riverton 104
Philadelphia Offices
307 Market Street
Bell Phone, Market 1005
54 N. Front Street
Bell Phone, Market 1945

Another Opportunity!
Beginning May 1st

YOU CAN BUY

7% Cumulative Preferred Stock
of
Public Service Corporation
of New Jersey
UNDER OUR
CUSTOMER OWNERSHIP PLAN

Ask Any Public Service Employe

ESTABLISHED 1865
BIOREN & CO.
BANKERS
410 CHESTNUT STREET, PHILADELPHIA
INVESTMENT SECURITIES
MEMBERS PHILADELPHIA AND NEW YORK STOCK EXCHANGES

Good Building Blocks
made by
Charles A. Green & Son, Inc.
Hylton Road and Pensauken Creek
WEST PALMYRA, N. J.
Telephone, Riverton 271-w



Fine Watch and Clock Repairing
Silverware, Jewelry, Clocks, Watches, etc.
W. L. BERRY
22
South Second Street
Philadelphia

BUILDERS!

As a business proposition
which would you rather do
Save about $25 on a roof
By using the ordinary Asphalt Shingle
OR expend $25 more and use
NATIONAL A an A SHINGLES
And Make
One Hundred Dollars More
on the resale price of the house
Which plan will show the most profit at the end of the year?
JOSEPH T. EVANS
603 Main Street, Riverton, N. J.
Come in and see us for full details

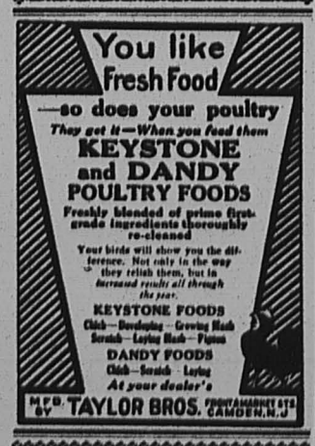

PALMYRA JEWELRY SHOP
J. ROTHBAUM
201 East Broad Street



Swiss Wrist Watches, French, Grandfather and Chime Clocks Repaired

"Say It With Flowers"
Fresh Cut Flowers
We specialize in Funeral Designs
EDWIN A. PARKER
602 Parry Avenue Palmyra
Open daily and evenings
Telephone Riverton 220-w

WILLIAM E. HOLLAND
Caterer
Rustic Lunch Room
604 Main St., Riverton
Phone 68-J

REDUCED COAL PRICES

Pea	$10.00
Chestnut	13.50
Stove	14.00
Egg	13.50

ORDER NOW

J. S. COLLINS & SON, INC.
Phones 5 and 9

John A. Roebling's Sons Company

POULTRY NETTING
WIRE ROPE WIRE STRAND
FENCE WIRE TELEPHONE WIRE
VEGETABLE STAKES
FLOWER STAKES
WIRE CLOTH FOR WINDOW SCREENS
ELECTRICAL WIRES FOR HOUSE WIRING

Trenton and Roebling, N. J.

Your Neighbor Buys

COAL

FROM

Geo. M. Harris & Sons

THERE'S A REASON

Yards, Burlington Pike at Pensauken Creek
Phones, 240, Evening 333

THE NEW ERA

Published every Thursday at 607 Main Street

Riverton, N. J.

Entered as second class matter at the Riverton, N. J., post office

WALTER L. BOWEN, Editor

The New Era is devoted to the business and home interests of Riverton and Palmyra, independent of political or religious belief—the people's paper

Subscription $1.50 a year in advance

Advertising rates on application

The New Era Office is equipped to do all kinds of **Fine Printing** at reasonable prices

LEGAL ADVERTISEMENTS

The New Era is a Legal Newspaper. Commissioners', Sheriff's and other Sales, Administrators' and Executors' Advertisements are solicited. The New Era will appreciate being remembered in this connection.

NOTICE

All readers or local notices of entertainments, suppers, fairs, dances, etc., given for the purpose of raising money, will be charged for at the rate of fifteen cents a line.

THE FREEHOLDERS

Two attempts to discredit and embarrass Charles R. Stout, director of roads, by three members of the Board of Freeholders at the meeting last Friday, came to naught. The first attempt was made when they tried to hold up payment of the bills he rendered for work done by the road department. After listening patiently for more than half an hour to a lot of senseless twaddle about the director of roads not doing what he had been ordered to do at a previous meeting, he brought the matter to a head by asking, "Is there any resolution on the minutes directing me to do this work?" There was none and that ended the argument.

The second attempt came when the controlling three members of the board defeated his resolution to have Branch pike improved, and then immediately passed another presented by one of the trio covering the same work, but omitting two important points which had been embodied in Mr. Stout's resolution.

Such displays of pettishness cannot injure Mr. Stout, whose integrity and fair dealing are well known throughout the county. Every time they turn Mr. Stout down on a proposal, he comes up stronger than ever with the people in the county, who know full well who is the strongest man on the board, notwithstanding the temporary alignment among the other members which prevents the public from getting the full benefit of his efforts as a freeholder. He has remained true to his principles, to his friends and to the interests of the taxpayers of Burlington county, and his loyalty has not been lost on the public.

His detractors might well take a lesson from the story of Hercules and Antaeus.

A BARE-FACED RAID

One of the most audacious and impertinent raids ever made on the pocketbooks of the taxpayers of Burlington county was enacted last Friday when the Board of Freeholders by a three-two vote, passed Mr. Lippincott's resolution for the county to take over the road running by his farm, known as the Hartford-Westfield road. This is a little off the route road connecting Tom Brown's Road and the Moorestown-Mount Holly Road, and its improvement would be of no material value to the traveling public, but would cost the county from $130,000 to $150,000. Mr. Stout and Mr. Russ protested against this grab, but were out-voted.

The only way to remedy this and other matters that are detrimental to the public interest is to change the complexion of the Board, for which, fortunately, an opportunity will soon be offered.

If the strangle-hold of this trio on county business is not broken, it will be possible for them to order forthwith the improvement of this road, and, following the tactics employed in the case of Branch pike, so manipulate things that only one concern can do the work. Pretty soft picking for the road concern, but mighty hard on the taxpayers.

It is high time that the citizens of the county acquaint themselves first-hand with what is going on in the Board of Freeholders. Plenty of fine-sounding tales will be circulated as the primary election approaches, but the facts can be best obtained by attending the meetings of the Board, which are open to the public.

Change in Banking Hours

Beginning Monday, April 27th, 1925, and ending Saturday, September 26, 1925, the Cinnaminson Bank and Trust Company will open one hour earlier and close one hour earlier, **Eastern Standard Time.** This means that the banking hours will be from 8 a. m. to 11 a. m. on Saturdays, and from 8 a. m. to 2 p. m. on other days.

Small Pox Spreading

In this issue will be found a notice by the Riverton Board of Health calling attention to the spread of smallpox in Philadelphia, Camden and vicinity, and urging everyone to be vaccinated.

A case of the disease was reported in Five Points, but this could not be verified.

Two More Speeders Fined

Peter Andriskie, 1059 Mickle street, Camden, who was arrested on April 15th by Joseph Dorgan, special officer, and charged with reckless driving, was fined $10.25 by Recorder Troth last Friday afternoon. George Robinson, of Burlington, whose case was continued from the week before, was also fined $10.25.

Organ Recital

In observance of "Music Week," Miss Isabel Ferris, of Edgewater Park, representing the National Organists' Association, will give an organ recital in the First Presbyterian Church, Fifth and Penn street, Camden, Tuesday evening, May 5.

Preventorium to be Continued

Burlington County Tuberculosis League has leased Sycamore Hall, Browns Mills, for the Preventorium for children to be conducted during the summer months.

The returns from the semi annual rummage sale to be held at Browns Mills on Wednesday and Thursday, May 13 and 14, will be deposited for Preventorium Work.

Mrs. Charles Carpender will serve luncheon at her home opposite Community House on the day of the sale, Wednesday, the 13th.

NOTICE OF LIQUIDATION

The Cinnaminson National Bank of Riverton located at Riverton in the State of New Jersey is closing its affairs.

All Note-holders and other Creditors are hereby notified to present the notes and other claims against said association for payment.

E. L. WILLIAMS, President.

Dated April 1st, 1925.

The Cinnaminson National Bank of Riverton located at Riverton in the State of New Jersey is succeeded by the Cinnaminson Bank and Trust Company, which has taken over all the business of this institution, acquiring all its assets and assuming all its liabilities.

E. L. WILLIAMS, President.

Dated April 1st, 1925. 4-9—6-4

Calvary Presbyterian Church

Services at Calvary Church next Sunday and thereafter will be held on the advanced time: morning worship at 10.45, Sunday School at 2.30, Y. P. S. C. E. at 7.15, and evening prayer at 8.00. The pastor will preach in the morning on "Christ's Witnesses," and in the evening on "The Dumb Spirit."

Two new classes have been organized in the Sunday School, one for men and one for women. All adults are cordially welcome.

At the mid-week service Wednesday evening at 8 o'clock, the pastor will speak on the theme, "Why Pray?" An invitation is extended to all to unite with us at this service of meditation and prayer.

All members of the congregation are invited to a reception to Mr. and Mrs. Bates, to be held in the chapel on Friday evening, April 24th, from 8 to 10 o'clock.

Baptist Church Notes

Next week being "Boys' Week," the Rev. Frederick Blaser, will preach on Sunday morning a special sermon for boys.

Sunday evening the local lodge of the Independent Order of Odd Fellows will attend the church in a body and the pastor will deliver a sermon prepared especially for the occasion. Brother Joseph F. Seel is the present head of the visiting fraternal organization and will lead the delegation.

The young people have a treat in store for them at their meeting on Friday night when the Rev. Otto F. Laegeler, State superintendent of religious education will be present to address the meeting, and a social will follow.

On Saturday evening of this week the Samaritan class, formerly the Junior Baraca class, of the Sunday School, will serve a cafeteria supper in the church.

The prayer meeting next Wednesday evening will be the Covenant meeting at which the pastor is particularly anxious that all the new members of the Church be present.

Missionary at Epworth Church

Dr. Laura E. Jones, a returned missionary from Chungking, China, will deliver an address at the Epworth Methodist Episcopal Church 7.45 Sunday evening.

Dr. Jones has for several years been working in a mission hospital. She will give some first-hand facts about the great work of healing the Christian Church is doing in China.

This Sunday is Missionary Day in the Sunday School.

The Epworth League topic will be "Why the Institute?" Miss Hilda Lippincott is the leader. There will be several unique features introduced to give interest to the program.

On Wednesday evening at the mid-week service the study of the Epistle to the Galations will be continued.

Lutheran News

On Sunday morning a children's sermon will be preached prior to the regular morning sermon. This children's sermon is presented each Sunday. All kiddies are cordially invited. The title of their sermon this week is "Only a Boy." The pastor, the Rev. Harry L. Saul, will preach in the morning on the subject "The Space Between" and in the evening the second of the series on the Lord's Prayer, taking the words "Who Art in Heaven" for discussion.

The Luther League for young people will meet at the regular hour of 6.30, and the subject will be "Under the Smoke-Stacks."

The Sunday School is making great strides forward these days. Have you heard the orchestra? Better pay us a visit next Sunday and enjoy this splendid service. Visitors are always welcome at the "Home-Like Church."

The boys' minstrels will be held in P. O. S. of A. hall Saturday night, May 9th. Last year the hall was crowded to the doors: Get your tickets early that you may be sure of a seat. Don't miss the boys' minstrels.

The lot in front of the church will soon be graded and finished with greens. If you have a few spare moments give them to this work. The men are planning great things to beautify our church home during the summer.

Weekly sermonette: "Each for the other and all for God."

New Albany

—Mr. and Mrs. Charles Hullings visited relatives in Camden on Sunday.

—Miss Frances Leusner entertained Miss Jennie Dougherty, of Palmyra, over the weekend.

Locals

—Buy it at home.

—Miss Helen D. Wells spent Monday in Atlantic City.

—Mrs. L. W. Hampton entertained at cards Saturday evening.

—Mrs. J. Edgar Sheibley is spending a week with her daughter, Clara, in Pottsville.

—Mrs. Ernest Thompson, of Hightstown, spent the weekend with Mrs. Leon Evaul.

—Mr. and Mrs. Charles Jobe are entertaining Mr. and Mrs. George Kern, of Allentown.

—Mrs. Edwin Evans entertained the ladies of the Auxiliary of the Odd Fellows, Tuesday evening.

—Mr and Mrs. George W. Smith, Jr., and son, Stedman, will move to Cleveland, Ohio, the first of May.

—Mr. and Mrs. Lawrence Caskey, of Philadelphia, spent the weekend with their sister, Mrs. Ross Evans.

—Mr. and Mrs. Frank C. Betz, Sr., and daughter, Miss Dorothy, spent Sunday with relatives in Philadelphia.

—Mrs. D. L. Vaughan is in the Hahnemann Hospital, Philadelphia, suffering with an attack of appendicitis.

—Thomas O'Donnell, of Trenton, spent the weekend with his sister, Mrs. J. Russell Holvick, of Elm avenue.

—Misses Betty and Kitty Grogan, of Lansdowne, spent the weekend with Mr. and Mrs. William Barr, of "Locust Farm".

—Rev. Curwen B. Fisher, Burlington county auditor, addressed the Riverside Kiwanis Club last night. His subject was "American Citizenship."

—Captain and Mrs. Sidney Vertz, of Beach Haven, who spent the winter at Fort Louderdale, Fla., are the guests of their daughter, Mrs. Walter Armstrong.

—Miss Nan Golden, of South Orange, spent last week with her grandparents, Mr. and Mrs. William Major. Mrs. Robert F. Golden, her mother, spent the weekend here.

—There will be a regular meeting of the Riverton-Palmyra League of Women Voters on Thursday, April 23rd, 2.30 p. m., at the home of Mrs. John G. Buehrer, Williams & Wright Building, Broad and Main streets, Riverton.

—Robert C. Shoemaker, of the State YMCA staff, is giving assistance to Burlington County "Y" work in helping plan for the securing of necessary finances for the coming year. Mr. Shoemaker was a former secretary here in the county.

—Mrs. Charles Earp entertained at a bridge at her home last Friday afternoon. The guests were Mrs. Edward Showell, Mrs. George Washington, Mrs. Harry Moyer, Mrs. William Shoemaker, Mrs. Samuel Allen, Mrs. Charles C. Rianhard and Mrs. A. C. Gausler.

—Dr. Harry B. Mark is building himself a fine new home on the big lot at the western corner of Elm Terrace and Broad street. The house will be of hollow tile and stucco, with an office room in the rear. It is expected to be ready for occupancy early in the fall.

—The Riverton Art and Literary Society held a regular meeting last Thursday afternoon at the home of Mrs. B. C. Horner, Palmyra. Those attending were Mrs. Paul Good, Mrs. William Rowan, Mrs. August Weber, Riverton, and Mrs. H. B. Williams and Mrs. George L. Anderson, Palmyra.

—Paul C. Burr, Sr., his sons, Paul and James, of Linden avenue, Cooper French, of Moorestown, and Mr. and Mrs. Leonard R. Baker, of Garfield avenue, motored to Swarthmore College last Saturday and attended the opening track meet of the season. "Summerville Day" was celebrated at Swarthmore Saturday. Marvin Burr, son of Mr. Burr, is the track manager at Swarthmore this year.

—The spring missionary meeting of the lower division of the Woman's Auxiliary of the Episcopal Church, was held in Christ Church parish house on Wednesday. Miss Lucy Kent, of Anking, China, and Ven. Archdeacon R. Bowden Shepherd, of Trenton, were the principal speakers. A luncheon was served to the hundred and fifty persons attending. One of the young women present has offered herself for service in Alaska

—William H. Watkins, 3rd, six year old son of William Watkins, Jr., of 715 Main street, who broke his arm about a month ago, when he fell while roller skating, is recovering from his recent operation. The broken bone could not be set successfully, and ten days ago he was taken to Cooper Hospital, Camden, where he underwent an operation. The bone had to be screwed together. He is still under the care of Dr. Paul M. Mecray, of Camden. The last X-ray showed that the break was healing nicely.

FIELD CLUB DANCE

Paramount Seven Piece Orchestra to Play for Monthly Hop Saturday

The stage is all set for the regular monthly Field Club dance to be given in the P. O. S. of A. Hall this Saturday evening.

The music will be furnished by the Paramount seven-piece orchestra, of Philadelphia. The jazz artists are coming with a big "rep" and from all accounts the music will be way above par.

P. H. S. Beats Haddon Heights

Palmyra High's ball team maintained its clean record and came through with its third victory Wednesday afternoon when Haddon Heights was defeated 8 to 3. West, a freshman, pitched excellent ball for the locals, and was backed up with good all around team work. McKee's fielding in left field was spectacular.

Lillian Denneler Ridgway

Mrs. Lillian Denneler Ridgway, of Moorestown, passed away at 10.30 o'clock Monday morning in the Hahnemann Hospital, Philadelphia, after a six weeks' illness. Funeral services were held on Wednesday afternoon at her late residence, 247 East Second street, Rev. Dr. George H. Humason, of Moorestown, officiating. Interment was made in Morgan cemetery, Palmyra. The deceased is a daughter of Mr. and Mrs. John Denneler, of Cinnaminson. She is survived by three daughters, Eleanor, Mary and Dorothy.

Frank Dreschler

Frank Dreschler, three-year-old son of John Dreschler, of Delair, died Saturday. Funeral services were held Monday at 2.30 p. m., and interment was made in the Bethel M. E. cemetery, Burlington Pike and Cove Road, with Funeral Director Frank A. Snover in charge.

Dr. Hugh LeJambre

Dr. Hugh LeJambre, long prominent in Burlington County politics, died at his home in Bordentown on Saturday at the age of 71.

Exhibition of Dancing

Given by Miss Dorothy Warner and her pupils Friday evening, May 29th, High School auditorium. Tickets now on sale. Phone Riverton 752.

—Advertisement

Will the Women of America Fail?

Women have an important duty to perform with the aid of their ballots. How to use the ballot properly will be fully explained by such speakers as Mrs. Lillian Feickert, Former Governor Stokes, Senator Roberts and Assemblyman Powell at the

INSTITUTE

to be held at the

Court House, Mt. Holly

Thursday, April 30

under the auspices of the Republican Women of Burlington County.

Morning Session at 10 o'clock
Afternoon Session at 2 o'clock

Come and spend the day. Lunch will be served at St. Andrew's Parish Building, opposite the court house, at a reasonable charge.

PROPOSALS

Notice is hereby given that sealed bids will be received by the Board of Chosen Freeholders of the County of Burlington, N. J., for the reconstruction of the road known as Church Road, in the Township of Mt. Laurel, from the Camden County Line to Cox's Corner; estimated amount of surface pavement required is 61,000 sq. yds. Said road to be reconstructed of penetration macadam. Bids to be opened and read in public in the Freeholder's Room, County Collector's Office, Mt. Holly, N. J., on Friday, May 8th, at 10.20 a. m., Eastern Standard Time.

Drawings and specifications and forms of bid, contract and bond for proposed work prepared by H. B. Smith, County Engineer, has been filed in the office of said engineer, Mt. Holly, N. J., and may be inspected by prospective bidders during business hours. Bidders will be furnished with a copy of the specifications and blue print of the drawings by said Engineer on proper notice. Bids must be made on the standard proposal form in the manner designated therein and required by the specifications, must be enclosed in sealed envelopes bearing the name and address of the bidder, and the name of the road on the outside, addressed to Alfonza Adams, Clerk, Mt. Holly, N. J., and must be accompanied by a certificate from a surety company and a certified check for not less than 10% of the amount of the bid and delivered at the place and on the hour above named. The standard proposal form is attached to the specifications, copies of which will be furnished upon application to said engineer.

The Board reserves the right to reject any or all bids.

By order of the Board of Chosen Freeholders of the County of Burlington.

ALFONZA ADAMS, Clerk.

PROPOSALS

Notice is hereby given that sealed bids will be received by the Board of Chosen Freeholders of the County of Burlington, N. J., for the reconstruction of South Church Street in Moorestown Township from Main Street, Moorestown, to Hooten's Run; estimated amount of surface pavement required is 9250 sq. yds. Said road to be reconstructed of concrete. Bids to be opened and read in public in the Freeholder's Room, County Collector's Office, Mt. Holly, N. J., on Friday, May 8th, at 10.20 a. m., Eastern Standard Time.

Drawings and specifications and forms of bid, contract and bond for proposed work prepared by H. B. Smith, County Engineer, has been filed in the office of said Engineer, Mt. Holly, N. J., and the office of Sherman & Sleeper, Township Engineers, Camden, N. J., and may be inspected by prospective bidders during business hours. Bidders will be furnished with a copy of the specifications and blue prints of the drawings by said Engineers on proper notice. Bids must be made on the standard proposal form in the manner designated therein and required by the specifications, must be enclosed in sealed envelopes bearing the name and address of the bidder, and the name of the road on the outside, addressed to Alfonza Adams, Clerk, Mt. Holly, N. J., and must be accompanied by a certificate from a surety company and a certified check for not less than 10% of the amount of the bid and delivered at the place and on the hour above named. The standard proposal form is attached to the specifications, copies of which will be furnished upon application to said engineers.

The Board reserves the right to reject any or all bids.

By order of the Board of Chosen Freeholders of the County of Burlington.

ALFONZA ADAMS, Clerk.

STATE OF NEW JERSEY
Department of Banking and Insurance
Certificate of Authority

Whereas, the CINNAMINSON BANK AND TRUST COMPANY of the Borough of Riverton in the County of Burlington has complied with all the provisions of an act of the Legislature of this State, entitled "An Act concerning trust companies (Revision of 1899)," approved March 24th, 1899, and the supplements thereto and acts amendatory thereof, required to be complied with before receiving authority to commence business; therefore

I, Edward Maxson, Commissioner of Banking and Insurance of the State of New Jersey, do hereby certify, that the said CINNAMINSON BANK AND TRUST COMPANY is duly and legally organized under said act as a trust company, and authorized to transact business as such in this State.

In Witness Whereof, I have hereunto set my hand and affixed my official seal, at Trenton, this first day of April A. D., Nineteen Hundred and Twenty-five.

EDWARD MAXSON,
Commissioner of Banking and Insurance.

4-9—4-30

KARL W. LATCH

REAL ESTATE
INSURANCE

708 Main St, Riverton

Conscientious Service Always—
All Ways

NOTICE

Owing to the prevalence of smallpox in Philadelphia, Camden and vicinity, the Board of Health of Riverton recommends that all persons, children or adults, who have not been successfully vaccinated within the last five years, be vaccinated at once.

H. B. MARK,
Health Officer.

H. L. ROGERS,
Secretary.

Ye Upholstery Shoppe

is located in the center of the town, making it easy for you to inspect your work if you desire, or you can make all arrangements by telephone.

We build New Upholstered Furniture and
Repair Old Pieces;
Repair and Refinish Antique Furniture.

Our long experience and complete equipment are an assurance that your work will be done in the best way—and, our prices are right.

WILL K. BOWEN

Second floor of Roberts Bldg. (entrance on Main Street) Riverton

Phone 751 We close Saturdays at noon

Armour's Ox Tongue

Daily Delivery

Fine for luncheons, and for sandwiches for school or picnics.

In pound tins

98c

We are one of the 1500 Triangle Grocers

COMPTON
The Better Grocer

Grocery Specials

GOLDENROD COFFEE	lb 48c
CHIPSO, 10 oz.	2 for 17c
CURTIS RED CURRANT JAM	25c
SEEDED RAISINS	pkg. 10c
CLEANED CURRANTS	pkg. 12½c
JELLO, all flavors	pkg. 10c
KELLOGG'S STUFFED OLIVES	bottle 15c
PET SUGAR CORN	2 cans for 35c
P & G WHITE NAPHTHA SOAP	5c
PRIDE OF FARM CATSUP	17c
YOUNG'S HAND SOAP	3 for 20c
LARGE DILL PICKLES	2 for 9c

FULL LINE FRESH FRUIT AND VEGETABLES

STRICTLY FRESH EGGS

WEEKEND SPECIALS FOR MEATS

LEGS OF LAMB	lb 35c
SHOULDERS LAMB	lb 25c
BREAST OF LAMB	lb 10c
PORK LOIN ROAST	lb 38c
LOIN PORK CHOPS	lb 40c
NECK PORK CHOPS	lb 35c

FRESH KILLED CHICKENS

Riverton Market House

The Place of Service and Free Delivery

JOHN G. BUEHRER, Proprietor

Phone 627—"Just across from the Station"—308 Broad St.

Twin City Fruit Market

Maurice H. Schwartz, Proprietor

11 East Broad Street, Palmyra

PROMPT FREE DELIVERY

Phones, Riverton 781 and 26-M

SPECIALS

ASPARAGUS	bunch 23c, 29c, 35c
RHUBARB	7 bunches for 25c
CARROTS	bunch 5c and 8c
SWEET POTATOES	¼ peck 30c
TOMATOES	lb 25c
STRING BEANS	qt. 15c ¼ pk. 28c
POTATOES	⅝ basket 79c
CUCUMBERS	each 7c, 9c, 11c
CELERY HEARTS	bunch 23c
SALAD	head 8c, 10c, 12c
NEW POTATOES	¼ pk. 12c, 18c, 22c
ORANGES	dozen 20c, 3 dozen 50c
GRAPEFRUIT	5 for 25c

Woman's Department

KNITTED JUMPER SUIT IDEAL FOR SCHOOL AND SPORTS



FASHION has swung around the circle and here we are back again to our first love—the two-piece dress, consisting of separate skirt and blouse. Already the jumper frock is one of the most talked-of vogues of the season.

When it comes to the costume which consists of skirt with blouse to match, knitted outerwear is right in its element. The idea of an ensemble wherein the skirt is knitted to match one's sweater, slipover or jumper is making instantaneous appeal to the woman who appreciates practicality expressed in smart fashion.

For sports, school or general utility wear what more ideal than a knitted two-piece suit such as is shown in the picture? It is knitted of brown fiber and mohair, using fiber strippings of orange and sand. The T-neck slipover is youthful and new.

Points of interest in regard to the new knitted jumper suits are: Sleeves range in every length from mere shoulder cap to elbow and wrist; skirts are very short, colors stress gray, copper, browns, the new bleu pervenche, greens, including artichoke, sea and emerald; yellow and orange, orchid and many black and white combinations. For the more elaborate knitted two-piece modes, fancy stitch is employed, the shellstitch being a favorite. Very interesting are the composite knitted suits which use cloth, preferably flannel, for the skirt, with border matching the knitted blouse.

There is no end to the clever trickeries of stitch, color and unique design which enter with the creation of these knitted two-piece ensembles.

A charming dressy jumper suit boasts knitted plaits for the skirt with a jumper which has a front panel done in jacquard patterning. There are borderings of gay color applied in that striking way for which knitted sports apparel is noted.

It can easily be foreseen that the temptation is going to be to own several knitted slipovers, tunics or blouses so that one may revel in the delights of interchangeable costumes.

JULIA BOTTOMLEY

(©, 1925, Western Newspaper Union.)

THE KITCHEN CABINET

(©, 1925, Western Newspaper Union.)

God wove a web of loveliness,
Of clouds and stars and birds,
But made not anything at all
So beautiful as words.

They shine around our simple earth
With golden shadow-wings,
And every common thing they touch
Is exquisite with wings.

There's nothing poor and nothing small
But is made fair with them;
They are the hands of living faith
That touch the garment's hem.

CHOICE HAM DISHES

A small piece of boiled ham left from any meal may be ground through the meat grinder and added to a rich white sauce to serve on various dishes, or simply on hot buttered toast.



Stuffed Ham.—Soak a ten or twelve-pound ham in cold water overnight. In the morning wash and trim carefully, remove the bones and fill with stuffing. Sew up the opening, where the bone was removed, and wrap firmly with a strong strip of cotton. Cook slowly for three or four hours and cool before removing the bandage. When cold, remove the bandage and rind and brown the fat; sprinkle with sugar and fine crumbs and bake another hour in a slow oven.

Jellied Ham.—Take one pound of boiled ham cut into thin slices, a four-pound shank of veal, one-fourth cupful each of diced celery and minced onion, one bayleaf, one-eighth teaspoonful of thyme, eight peppercorns and two teaspoonfuls of salt. Wash the shank of veal, place in a kettle with the vegetables and seasonings and pour over two quarts of boiling water. Simmer slowly until the meat falls from the bones. Remove the meat and cool under weight. Strain the stock. Add one-half teaspoonful of salt and a dash of cayenne. Into a cold, wet pan pour a little of the stock which has been clarified by adding two egg shells crushed; bring to the boiling point and boil for ten minutes without stirring. Stand ten minutes, then strain through a double cheesecloth.

After the first layer of the stock has stiffened arrange a layer of the sliced ham and veal, add more stock and repeat until all the ham is used. Let stand five hours before removing from the pan.

Nellie Maxwell



Dainty Dress Materials

This season's dress materials are unusually dainty and attractive. New ones are constantly coming in and must be seen to be appreciated.

Foulards that look like silk, 36 inches, $1.00.

Radioux Chiffon in lovely stripes and plaids, $1.00.

Flaxon in colored checks, something new, 50c.

A good value in the Butterfly Crash, 32 inches, 25c.
—suitable for Children's Wear and House Dresses

MRS. ALFRED SMITH

414 Main St., Riverton Phone, Riverton 783

FOR THE LAWN AND GARDEN

Manure by the Cartload, $6.50 Delivered

100-lb bag Pulverized Sheep MANURE, $3.00

Charles A. Green & Son, Inc.

Phone, Riverton 271-w WEST PALMYRA

It Pays to Advertise *Continually!*

There are twenty-six other Colorado mountains loftier than PIKE'S PEAK. **But who knows about THEM?**

Tell your story to the readers of The New Era **every** week, and get in the Pike's Peak Class.

Cuts and copy suggestions are a part of the service.

THE NEW ERA
Riverton, N. J.

THE NEW ERA CROSS-WORD PUZZLE

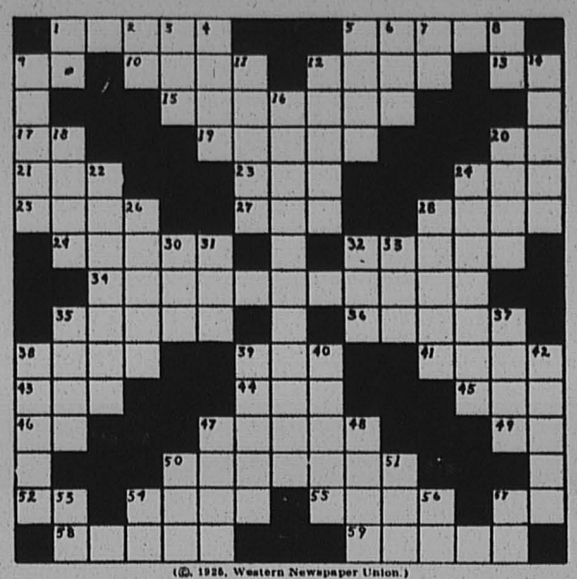

(©, 1925, Western Newspaper Union.)

Horizontal.

1—Keen
5—Brother in a religious order
9—Preposition
10—Nib of a bird
12—Parasitic insect
13—Preposition
15—Go ahead
17—Boy's name
19—Lazy bee
20—Father
21—Ordinary (abbr.)
23—Covered (abbr.)
24—Vulgar person
25—Part of the leg
27—Devoured
28—Geometrical figure
29—Boredom
32—Barely sufficient
34—Inhabitants of world's smallest continent
35—Come to terms
36—Celerity
38—Joy
39—Member of tribe of Amer. Indians
41—To shear
43—Donkey
44—Ancient Hebrew measure
45—Test
46—European river
47—Loiter
49—Exclamation of hesitation
50—Wind instrument
52—Thus
54—Renown
55—Regretted
57—Part of verb "to be"
58—To schedule
59—Perch

Vertical.

1—Therefore
2—Month of Hebrew calendar
3—Heavy ribbed cloth
4—Leopard (arch.)
5—Run away
6—Scarlet
7—Middlewestern state (abbr.)
8—Egyptian sun god
9—Foot print
11—Kingdom in Asia annexed to Japan in 1910
12—Barrier
14—Exchange
16—Builders
18—Single
20—Grasp
22—Households (From the French)
24—Permission
26—Become accustomed (var. sp.)
28—Sticks
30—Employ
31—Suffix denoting one of a party, sympathizer
32—Short for daughter
33—Top piece
35—Too
37—Dreadful
38—Yawns
39—Official decree
40—Mistake
42—Funeral heaps
47—Domesticate
48—Possessive pronoun
50—Sweat
51—Prefix meaning recent
53—Bone
54—Note of musical scale
56—Aet
57—Impersonal pronoun

Solution will appear in next issue.

Work your Cross-word Puzzles with a Dunn Pencil—Five feet of lead at one filling. $1.00 at The New Era Office.

Boys' and Girls' Corner

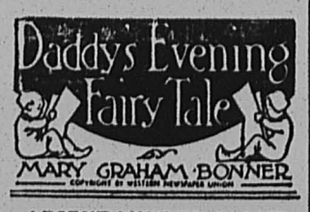

ABSENT-MINDED SALLY

People often told Sally that she was absent-minded. They would tell her so when she bumped herself and really hurt herself quite a good deal.

She never got any sympathy for her hurts—not unless they were real hurts.

Of course she had bumped into the chicken pox that time the winter before.

But no one had said that was absent-minded. And yet, in a way, it was.

She was seeing a wonderful parade, and standing next to her in the crowd was a child with a very queer face. After Sally had the chicken pox she knew that the queer face of the child had been a chicken-pox face in its early beginnings.

It was absent-minded, perhaps, to stay and watch the parade, standing by a child with such a queer face.

Yet no one had said that was absent-minded. Everyone was so sorry she was ill.

She was given delicious things to eat, and everyone was so kind and nice and generous and sweet.

Of course she had been good when she had had the chicken pox.

Her father had been so worried for fear she would have "pits" on her face afterward and had asked her to be very, very careful not to scratch and give way to the naughty chicken pox.

So she had been very brave. She had simply talked about the joy it would be to have many pages and

"I Beg Your Pardon."

ladies-in-waiting, all carrying great brooms. And in turn they would brush her back with these great brooms.

It helped a great deal to talk this way and to imagine how blissful this would be.

But she didn't have a single mark after the chicken pox was over and her father was very proud of her.

They had all helped her in every way they could, reading to her, bringing her gay little presents.

But now that she bumped herself again and was quite well they would say:

"Sally, you are getting more and more absent-minded. Can't you watch where you are going?"

She did watch where she was going—most of the time. Sometimes she was thinking of other things. There was so much going on in her mind.

She was a person with a make-believe, and then of course she was herself.

Then she used to play she was her mother, and in turn would be different friends of her mother.

Not only would she be all these people, but sometimes she would be herself traveling back through history. She had begun to have history read to her, and Shakespeare too. Many had been the time when she had helped Julius Caesar. He was one of her favorites.

When she recited parts of what had been read to her, everyone thought it was very nice. But it was because she thought of these people that she became so absent-minded. It was very hard to be thinking how best she could be of assistance to Mr. Caesar and dodge bumping into a chair at the same time.

Oh, yes, she used to recite long passages from the favorites she had which were read to him. Her mother was never nervous when she spoke before a few people. She liked to have her "recite" for people who came to the house. But only her father went to hear her when she spoke in a big hall. He was the only one who was afraid she would not "break down." And she hadn't. Her voice had sounded very strange to her at first, but her father was to be seen down in the audience, and that was enough to carry her through.

But it was true that she was getting more and more absent-minded lately.

She even noticed it herself.

One morning she took a walk down into the town to meet her father. She could take this walk by herself.

On her way down she bumped into someone. "Oh, I beg your pardon," she said, in the most apologetic way, but no one said anything in return. Then she noticed she had bumped into a big black dog. He hadn't objected in the least. But really she was becoming absent-minded when she mistook a dog for a person! She would be more careful in the future and she was very glad that she had been alone when it had happened!

Give every man thy ear, but few thy voice.—Shakespeare.

Hard-Working Nickel Prompts a Question

The historic question, "Where do the pins go?" can be set aside. The turnstile age has produced a substitute question that will do more pertinently, namely, "Where do the nickels come from?"

In 1922, says the statistician, the United States mints coined minor pieces to the value of $71,600. If they were all nickels, which they weren't, that would make 1,432,000 nickels. And in the same year the country's electric railroads collected fares, largely in nickels, from 12,665,300,050 passengers.

All these figures may go to support the question theoretically, but to get a vivid, human picture of the nickel in its habitat one should linger in the automat until the crowd has gone. Then the attendants rope off a quiet corner and bring out a machine, and the daily rite of the nickel begins.

One would vow that the heap on the top of the machine held all the nickels there are. A man in a white coat grinds a crank, and the coins jump and slide and fall into slots and are counted automatically at scores to the minute until they are fairly bagged. Are there millions? No, only $1,500 to $1,800 worth—36,000 or so, barely enough to reach, side by side, from the soup slot to the pie slot. This would be no loot for a thief unless he had a six-ton truck.

Ask the girl at the change counter: "Where do they come from?"

"Good-night!" she sighs, "I don't know—but they come."

New Demon Bug

John Phillips of Los Angeles, Calif., head gardener for a big hotel, was troubled with potato bugs, so he evolved a new bug to destroy them. This polygenetic creator has the disposition of a rattlesnake, a reservoir of chemicals a little worse than carbolic acid, and a hypodermic mechanism that fitted his desire to use it. Besides all of these things he has an electric battery which apparently is connected with his transmission and ignition. He has a headlight among other things, but so far as recorded no tail lights. What he has them for is unknown as he hunts the potato bugs in the day time, but Alonzo Clackpool of New Jersey, is trying to sick him on to the mosquito, and thinks he can use this ignition for a flashlight in their pursuit.

A Job to Suit

Foreman—Here, now, Murphy, what about carrying some more bricks?

Murphy—I ain't feeling well, guv'nor; I'm trembling all over.

Foreman—Well, then, lend a hand with the sieve.

WEEKLY MENU SUGGESTIONS

By NELLIE MAXWELL

Plenty of fruit and vegetables in the diet for young and old will be found the best way to keep in good health.

SUNDAY—Breakfast: Orange, buckwheat cakes, coffee cake, coffee. **Dinner:** Stewed chicken, dumplings, head lettuce, oil dressing, mince pie. **Supper:** Oyster stew, cole slaw, cream cake, cocoa.

MONDAY — Breakfast: Buttered toast, poached eggs, doughnuts. **Dinner:** Onion soup, baked potatoes, sausage, string beans. **Supper:** Baking powder biscuit, honey, cold tongue.

TUESDAY—Breakfast: Grape fruit, oatmeal, French toast, marmalade. **Dinner:** Corned Beef and Cabbage, pumpkin pie. **Supper:** Minced chicken on toast, canned fruit, layer cake.

WEDNESDAY—Breakfast: Apples, corn bread, bacon, omelet, coffee. **Dinner:** Meat croquettes, Indian pudding, apple salad. **Supper:** Milk toast, cup cakes, tea.

THURSDAY — Breakfast: Stewed prunes, cereal, griddle cakes, coffee. **Dinner:** Pea soup, beef roast, mashed potatoes, apple pie. **Supper:** Baked stuffed onions, cold meat, sliced; cocoa.

FRIDAY—Breakfast: Orange, codfish balls, coffee cake, coffee. **Dinner:** Escalloped oysters, shredded cabbage, steamed pudding. **Supper:** Hot potato salad, frankforts, pretzels, tea.

SATURDAY—Breakfast: Baked apples, omelet, waffles. **Dinner:** Baked beans, brown bread. **Supper:** Macaroni with cheese, lettuce, French dressing.

Oil Dressing.

Beat one whole egg, add a pint of salad oil gradually until all is used. Season with lemon juice and salt and when used add mustard, cream and cayenne as desired.

Stuffed Onions.

Parboil large-sized onions until soft, remove the centers and stuff with nuts and bread crumbs, seasoning as liked, or meat may be used finely chopped. Place onions in a baking dish, basting often with butter and water.

(©, 1925, Western Newspaper Union.)

Solution of last week's Puzzle

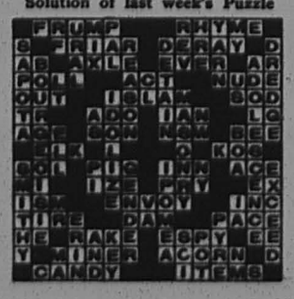

Joseph F. Scattergood
Interior and Exterior PAINTING
PAINT NOW—
Try my monthly payment plan
516 Cinnaminson Street
Riverton, N. J.
Estimates Cheerfully Given
Phone, Riverton 771



GROWN IN NEW JERSEY under soil and climate advantages, Steele's Sturdy Stock is the satisfactory kind. Great assortment of Fruit, Nut, Shade and Evergreen Trees, Small-fruit Plants, Hardy Shrubs, Roses, etc. Fully described in my Beautiful Illustrated Descriptive Catalog—It's FREE!

T. E. STEELE & SON
Pomona Nurseries Palmyra

ADMINISTRATOR'S NOTICE
RULE TO BAR
Estate of William C. Stevens

Notice is hereby given that an order has been made by the Surrogate of the County of Burlington, bearing date on the sixth day of March, 1925, upon the application of the subscriber, administrator, requiring the creditors of William C. Stevens, deceased, late of the County of Burlington, to bring in their claims against the estate of said decedent under oath or affirmation on or before September 6th, 1925, or they will be debarred of any action therefore against the said administrator.

ROBERT S. SMYLIE,
Administrator.

WILLIAM D. LIPPINCOTT, Proctor.
Dated March 6, 1925.

P. R. R. TIME TABLE
In effect September 28, 1924

Phila. for Riverton	Arrive at Palmyra	Arrive at Riverton	Riverton for Phila.	Palmyra for Phila.	Arrive at Phila.
5.00	5.29	5.32	5.49	5.51	6.19
6.08	6.37	6.40	6.41	6.44	7.15
7.08	7.39	7.42	7.02	7.05	7.38
7.40	8.05	8.07	7.10	7.22	7.47
8.56	9.20	9.22	7.41	7.44	8.15
10.35	11.04	11.06	8.10	8.13	8.35
11.55	12.20	12.23	8.28	8.31	8.55
			9.21	9.24	9.51
			10.34	10.37	11.00
*12.50	1.21	1.24	12.33	12.36	1.05
1.25	1.57	2.00	1.33	1.36	2.05
2.20	2.43	2.46	2.37	2.40	3.05
3.44	4.12	4.15	3.34	3.37	4.19
4.32	4.57	5.00	5.24	5.27	5.55
4.52	5.23	5.25	6.37	6.40	7.10
5.20	5.48	5.51	7.26	7.29	8.00
5.36	6.07	6.10	8.43	8.46	9.10
6.00	6.28	6.31	10.03	10.06	10.35
6.32	7.03	7.06	12.12	12.15	12.45
7.10	7.38	7.41			
9.25	9.54	9.57			
10.45	11.15	11.18			
11.50	12.25	12.28			

Sundays

7.40	8.07	8.10	7.57	7.59	8.30
8.55	9.23	9.26	10.53	10.56	11.20
10.10	10.40	10.43			
1.05	1.36	1.39	12.49	12.51	1.20
2.10	2.39	2.42	2.53	2.56	3.20
3.50	4.18	4.21	5.19	5.22	5.50
5.20	5.48	5.51	6.18	6.21	6.50
7.15	7.44	7.47	7.20	7.23	7.50
8.15	8.44	8.47	8.33	8.56	9.25
10.00	10.31	10.34	10.06	10.09	10.40
			11.33	11.36	12.05

* Saturdays only

The man who goes around knocking things in general is likely to drown out the gentle taps of Opportunity.—Uncle Philander.

1894 1925

John Crawford Co.
UNDERTAKERS

Riverton Branch
623 Linden Ave.
Telephone 318-M

2637 Westfield Avenue
Camden
Telephone 1811-W

All calls answered day or night. We render a dignified service

Herbert W. Richman
FUNERAL DESIGNS, CUT FLOWERS AND FERNS
623 Linden Avenue, Riverton, N. J.
Telephone Riverton 318-M



Yes, the April Prices are now in effect

Now is the time to lay in your supply of Coal for the coming Winter while prices are lowest:

APRIL PRICES

Stove Coal	$14.00 per ton
Egg Coal	13.50 per ton
Chestnut Coal	13.50 per ton
Pea Coal	10.00 per ton

An additional charge of 50c will be made for wheeling in

May we have your order? It will receive our careful and prompt attention

Joseph T. Evans
Telephone 302 Riverton

HUPMOBILE NASH

REIN MOTOR COMPANY
141-143 Bridgeboro Street
Riverside, N. J.
PHONE 131

WILLYS-KNIGHT OVERLAND

WE ASK YOU

To examine our Statement of Condition.

People who entrust their money to a bank should know something of its financial strength.

The annexed statement speaks for itself—on its strength we solicit your business.

"The Old Reliable"

Report of the Condition of

Cinnaminson Bank and Trust Co.

of Riverton, N. J., at the close of business April 6, 1925.

RESOURCES

Bonds and mortgages	None
Stocks and bonds	$482,414.12
Time loans on collaterals	102,565.54
Demand loans on collaterals	120,974.31
Loans to cities and towns	35,690.52
Notes and bills purchased	507,770.05
Overdrafts	None
Due from banks, etc.	196,449.85
Banking-house furniture and fixtures	19,028.99
Other real estate	953.81
Cash on hand	26,561.30
Checks and cash items	141.63
Post Office Fixtures	557.59
5% Redemption Fund	1,250.00
	$1,494,357.71

LIABILITIES

Capital stock paid in	$100,000.00
Surplus fund	100,000.00
Undivided profits (net)	51,119.27
Time deposits	506,947.27
Xmas Club	12,833.31
Demand deposits	642,480.65
Vacation Club	1,872.00
Certified checks	138.71
Treasurer's checks outstanding	466.50
Due to banks, etc.	None
Notes and bills re-discounted	None
Bills payable	55,000.00
Bonds outstanding	None
Other liabilities, circulation outstan.	23,509.00
	$1,494,357.71

State of New Jersey, County of Burlington, ss.

E. L. Williams, President, and Howard B. Conover, Treasurer, of the above-named company, being severally duly sworn, each for himself deposes and says that the foregoing statement is true, to the best of his knowledge and belief.

E. L. WILLIAMS, President,
HOWARD B. CONOVER, Treas.

Subscribed and sworn to before me this 15th day of April A. D., 1925.

JESSE M. CODDINGTON, Notary Public.

Correct—Attest:
EDWARD S. WOOD,
JOSEPH L. THOMAS,
EDMUND S. HOLMES,
Directors.

Cinnaminson Bank and Trust Co.
Riverton, N. J.

SEE CHANCE TO CUT N. J. PAYROLL

Bright Commission Takes Up Proposal to Consolidate Several Departments.

DILL ENTERS A PROTEST

Motor Commissioner Says Nothing to Be Gained by Suggested Merger—State Highway Commission Eliminates More Grade Crossings.

Trenton.—The possibility of consolidating various State departments as a means of reducing expenses of Administration and effecting a higher degree of efficiency was suggested when the Bright Legislative Investigating Committee resumed its inquiry. As a "feeler" to determine the sentiment of State officials concerning this possible solution of many existing governmental problems, members of the committee discused the feasibility of consolidating the Motor Vehicle Highway and State Police Departments. Following a brief executive session, the committee went to the office of Commissioner of Motor Vehicles Dill and Senator Bright informed Mr. Dill that the committee had come to discuss with him in a "friendly way' the probable effectiveness of a consolidation of his department with several others. In response to a question by Assemblyman Loutrel, as to his opinion,, Commissioner Dill stated promptly and emphatically that his department should be maintained separately and kept free of any affiliation with other departments. He also insisted, replying to further questioning, that there is no duplication of effort and work by these three departments and that the work of his department is far too important to be allied with any other.

Mr. Loutrel asked Commissioner Dill if the State police could not be effectively employed in motor vehicle work when not occupied with police duties. Such a plan, Mr. Dill replied, might be successfully worked out, and Mr. Loutrel referred to the fact that the heads of the State police are now asking for additional men to make possible a more thorough patrol of the State. He expressed the belief that if these men are provided all of the time might not be consumed in purely police work.

"The same plan," suggested Senator Bright, "might be applied also to the fire wardens, because by placing them under control of the State Fish and Game Commission they might be made to fulfill the functions of game warden, and thus possibly eliminate a horde of people who are now on the State payroll."

Senator Simpson inquired into the manner in which the State Motor Vehicle Department handles the millions of dollars which annually pass through its hands. It was developed that the departmental receipts for the past three years were about $27,000,000 and that the audit of these accounts was carried out solely by the State Auditor's Department.

"Don't you think it would be wise to have an outside audit made?" Senator Simpson asked.

"I'd be delighted to have it," responded Mr. Dill.

The continued absence from the State of Edward J. Kelleher, of Camden, clerk of the Supreme Court, was one of the subjects of inquiry at this session. The general administration of the clerk's office, together with two other subdivisions of the State government, the Motor Vehicle Department and the State Purchasing Agent, underwent close scrutiny. Testimony was offered to the effect that Mr. Kelleher, who receives a salary of $6,000 a year, has not been in his office since last January, when he left to engage in real estate operations in Florida. It was explained however, that Mr. Kelleher keeps in touch with the office by mail and that his absence has in no way affected the efficient administration of the department. In his testimony Rue Brearley, chief clerk in the office, told of being paid $500 as clerk to the State Board of Bar Examiners in addition to his regular position. He said that the clerks and other employees performed the work and that Mr. Kelleher's check is forwarded to him regularly. He said it "made no difference at all whether the head of the department was on hand and that no hardship existed because of this situation." Brearley said the fees of the office amount to about $100,000 a year.

An unexpected twist was given the proceedings when Senator Bright asked Commissioner Dill how many receiverships he had had. Mr. Dill said that in all he had been appointed in six instances, two of which did not net him one penny, he added. Senator Woodruff inquired whether time devoted to receivership work might not profitably have been devoted to the department. Mr. Dill said he had no apologies to offer on that score, adding that he works Saturdays and holidays the year around, devoting more time to his office than any other departmental head in the State service.

Joseph M. Coyle, Assistant State Purchasing Agent, balked at questions as to how much time Edward E. Grosscup, the purchasing agent, spent in his office. Mr. Coyle expressed the belief that the question was unfair since he was a subordinate and that he preferred that Mr Grosscup should answer tor himself.

It was brought out through Mr Coyle that in addition to his job as purchasing agent, Mr. Grosscup is manager of a hotel in Atlantic City, of which he was formerly its receiver. Mr. Coyle had no knowledge as to how many receiverships Mr. Grosscup had. He receives $5,000 a year.

To Eliminate Death Traps

To make effective its plans for removing every possible menace to traffic on the roads of New Jersey the State Highway Commission will eliminate two more grade crossings by a new alignment on Route 4 at Waretown, Ocean county. Route 4 is the thoroughfare used by travelers from northern New Jersey and New York in reaching Atlantic City and is now under construction from Toms River south. The new section over another right of way at Waretown will take two sharp angles from the road as well as relieve automobilists from the hazard of crossing the railroad tracks.

Since taking office two years ago, the Highway Commission has assisted in the elimination of seven grade crossings on State routes, and for this purpose and the construction of better approaches to the underground passageways or bridges has expended $582,673. The Commission has also filed with the Public Utility Commission a request that the Lehigh Valley Railroad be required to eliminate the grade crossing at Royce Valley, near Somerville, on Route 16. The removal of other grade crossings is also being planned.

This action to free the roads from death-traps is being carried on in addition to the Commission's program for building 87 miles more of roads during the present season. Part of this operation will include 35 miles of concrete to be placed on Route 4, the largest single improvement ever designed on one road in one year in New Jersey. This plan is being made effective by the fact that no suitable detour roads can be used in that section and the Commission was petitioned to complete the improvement quickly so that traffic would not meet detour delays for more than one season.

The building program for this year includes the following roads to be constructed of concrete:

On Route 2—Two miles on Burlington cut-off, Burlington county; one mile on South Broad street, near Trenton; five miles of sheet asphalt from Pensauken Creek to Bridgeboro, Burlington county.

On Route 4—Four miles between Morgan and South Keyport, in Middlesex and Monmouth counties, and 31 miles extending from Toms River, in Ocean county, to New Gretna, in Burlington county.

On Route 5—Two and one-half mile from Farmers' Hotel to Milburn avenue, in Union and Essex counties; one and one-half miles at Irvington, in Essex county.

On Route 7—Six miles, from Colt's Neck road to Freehold, Monmouth county.

On Route 8—Four miles, from Newfoundland to Stockholm, in Morris, Passaic and Sussex counties.

On Route 9—Three miles for Bloomsbury cut-off, in Warren and Hunterdon counties.

On Route 15—Five miles, from Menantico Creek to Port Elizabeth, in Cumberland county; three and one-half miles, from Rio Grande to Green Creek, in Cape May county.

On Route 16—Two miles, from Somerville to Royce Valley, Somerset county.

On Route 18—Five miles, from Alpine, Bergen county, to New York State line.

A new road in the form of a crescent is to be built on the outskirts of Camden to connect with three State highway routes to take care of automobilists using the Delaware River bridge. From the bridge a wide boulevard will serve for vehicles to reach the crescent road in Camden, steps will be taken to obviate the stopping of traffic at cross streets and for this purpose an overhead bridge will be constructed at Federal street.

Scrap Over Street Widening

"Forty feet wide—or no paving." This is said to be the ultimatum of the State Highway Commission to the borough Council at Glassboro in respect to the proposed improvement of Broad street, part of Route No. 20 of the State Highway System. Broad street now is from 30 to 33 feet wide. To procure the additional width demanded by the State before it will pave the route through town, abutting property owners will have to agree to contribute a frontage of approximately five feet on both sides. Owners said to represent about two-thirds of the frontage, borough officials say, have agreed to the widening, but some other owners, headed by D. T. Steelman, county superintendent of schools, and Charles F. Repp, both of whom have beautiful residential properties on the thoroughfare, have announced their intention to oppose any move to widen. One of their objections is that it would destroy rows of shade trees several generations old.

New Sunday Angling Rule

Fishermen from Pennsylvania and from other states that prohibit Sunday fishing will be barred from fishing on Sunday in New Jersey this year for trout, bass and other game fish. This will be the effect of a new amendment of the fish and game laws, which makes a non-resident fishing license valid and operative in New Jersey only on the days in which fishing is permitted in the license-holder's home state. As Pennsylvania prohibits Sunday fishing, its anglers will be immediately restricted by the new law, in effect when the new Jersey trout season opened April 15.



As Good as you Imagine

There is no disappointment when you set down to enjoy a Steak from this market. It is just as juicy, tender and tasty as you imagine and want it to be. Try one today and see how extra good it is.

WILLIAM N. MATTIS
BUTCHER
COLLINS BUILDING, RIVERTON
Telephone 86

When You Do Your
Spring Housecleaning
send your
Rugs and Blankets
to
The Riverton Laundry
Phone, Riverton 670-J
All Kinds of Laundry Work — Special Attention to Fine Fabrics

AMERICA'S GREATEST FAMILY RESORT
OCEAN CITY, N. J.
Have you thought of summering at Ocean City?
OUR RENTAL DEPT. IS AT YOUR SERVICE
If you want to buy, our selected list of choice apartments, cottages and bungalows will interest you. For further information
ARTHUR M. DeMARIS
813 Central Ave.—Phone 680 Ocean City, N. J.

A. PETERSON
Maker of
AWNINGS AND TENTS
Boat Covers and Cushions a Specialty
Bell Phone: Merchantville 246-J DELAIR, N. J.

Quality First

Your neighbor buys at The Beitz Delicatessen because she appreciates Quality.

You will find that your friends, the ones who really appreciate nice things, either high-grade canned goods or daintily prepared delicacies, are among our regular patrons.

One of our most popular items is that delicious Home Baked Virginia Ham. We have the best kind of proof its good, for every week the sales increase.

Beitz Delicatessen
115 East Broad Street, Palmyra, N. J.
Phone, Riverton 512-W for
FREE DELIVERY
Open Evenings

We can save you money on
Linoleums
also
Window Shades and Rugs
William J. Parker
325 Leconey Avenue, Palmyra
Telephone: Riverton 130-M

LESLIE W. REEVES
WATCHMAKER

612 Lippincott Avenue, Riverton
References as to ability furnished upon request

Stiles' Drug Store
606 Main Street
Riverton
Pathe Records Reduced 43c
All the Latest Hits
43c
Telephone 300
FREE DELIVERY

Your Life's Work is in Danger unless you are insured
ALL KINDS OF INSURANCE
ARTHUR WINNER
909 Cinnaminson Avenue Palmyra
Telephone, Riverton 616-R

THOMAS J. FORD
Tin, Slate and Asbestos
ROOFING
Heater and Range Work
Phone Riverton 139-w
715 Cinnaminson St., Riverton
2-26-3m

Allen's Hair Nets Phone, Riverton 517
New and Unusual Effects in HATS
$8.50 and up
Other Hats, $3, $4 and $5
VERNA L. GUEST
EXCLUSIVE MILLINERY
BROAD AND GARFIELD, PALMYRA
Open Mon., Fri., and Sat. evenings

Nelson Samuels
Painting and Plastering
General Jobbing
61 BROAD STREET
East Riverton, N. J.
Telephone, Riverton 687-R-1

AT YOUR SERVICE
Charles W. McCardell TAXI
Telephone: Day 28
Day and Night: 608-J
TRUNKS CALLED FOR AND DELIVERED



Clothes for Young Men

OUR exclusive spring styles have the dash and snap which young men demand in their clothes. You can be well dressed in our suits without feeling overdressed.

If you have never been able to get just what you have wanted before, let us show you our new suitings and patterns.

Clothes may not "make the man," but they do mightily improve his appearance

EDWARD R. WILLIAMS
Merchant Tailor
104 South 13th Street, Philadelphia
Established 1908 Telephone, Walnut 4132

Items of the Town

—Buy it at home.

—Ernest Acker, of Frankford, spent Sunday with Horace B. Guldin.

—Mrs. Elvin Powell and son, Donald, spent Tuesday with Mrs. Betty Longfield, in Bridgeboro.

—According to his will, probated on Wednesday of this week, A. F. Henrick left an estate of $20,000.

—Mrs. Harry Kemmerle, Sr., was the guest on Tuesday of her daughter in Rochling, Mrs. Raymond Weber.

—Miss Anna Corson, of Camden, is the guest of Mrs. George J. Seel, Jr.

—Mr. and Mrs. Howard Bispham, of Moorestown, are now occupying their home on Cinnaminson avenue.

—Mr. and Mrs. Gilbert Taylor and Mr. and Mrs. Harry Kemmerle, Sr., were weekend visitors to Atlantic City.

—Miss Helen Schontz, of Garfield avenue, is able to be about the house after suffering with an attack of scarlet fever.

—Mrs. Edwin Seel and son, Herman, of West Philadelphia, spent the weekend with Mr. and Mrs. George J. Seel, Jr.

—Joseph H. Smith, of Clermont, was the guest of Mr. and Mrs. A. Harry Rudduck, of Washington avenue, Sunday.

—Mrs. Bertha Laricks, of South Seaville, spent Sunday with her mother, Mrs. Anna Thomas, of Garfield avenue.

—Arrowett and William Powell, of Merchantville, spent the weekend with their grandparents, Mr. and Mrs. William Powell.

—Herbert Kemmerle and Albert Smith, of Philadelphia, spent the weekend at the home of Mr. and Mrs. Harry Kemmerle, Sr.

—Mr. and Mrs. William Afflerbach and Miss Scanlon, of Washington avenue, motored to Shamokin, Pa., where they spent the weekend.

—Ensign Everett Abdill, of the Norfolk Navy Yard, spent the weekend with his parents, Mr. and Mrs. Joseph Abdill, of Garfield avenue.

—Beginning next Monday the shows at the Broadway Palace Theatre will go on summer schedule, starting at 6.45 and 8.30 Eastern Standard time, or 7.45 and 9.30 daylight saving time.

—Mr. and Mrs. Edward Cline, of Charles street, are being congratulated upon the birth of a son, in the Methodist Hospital, Philadelphia, on Saturday, the 18th. Mrs. Cline was Miss Charlotte Giberson.

—Betty D. Scanlon, of 710 Washington avenue, attended a formal dance at the Ritz Carlton Hotel on Wednesday evening. The dance was given by the Alumni of the hospital from which Miss Scanlon graduated.

—Mr. and Mrs. Walter Michel are receiving congratulations upon the birth of a son, Eugene Walter, in the Methodist Hospital, Philadelphia, on Saturday, the 18th. Mrs. Michel will be remembered as Miss Mary Wallace.

—Mrs. Allen M. Marsh, of Stroudsburg, Pa., and Mr. and Mrs. Arthur S. Post, of East Stroudsburg, are the guests of Mr. and Mrs. Frank A. Snover, at their home on East Broad street.

—Reports have come from the Little Rock baseball team that while playing last week our Lena suffered a broken nose. A ball took a bad hop and Manager Blackburne used the nose instead of his mit to stop the pill. Blacky is doing fine now, in fact he finished the game despite his injuries.

Real Estate Sales

The real estate office of Lamon & Griscom report the following sales:

John L. Schmierer farm, fronting on the Burlington pike with a frontage of over 3000 feet, considered a very good location for near future development, has been sold to a syndicate of Palmyra men. The price of this farm is reported between $85,000.00 and $90,000.00.

Considerable land in the J. L. Lippincott tract to W. T. McAllister, also land in this tract to Wesley W. Davies and others.

From the Morgan Estate tract lots to Herbert J. Kemmerle, Julia McAllister and Pauline H. Axtman.

Lots to Dayton H. Lamont, Curtis E. Stavely and A. Freemont Miller, Palmyra builders.

Sales from Annie Pfaff to C. McCombs and from J. L. Lippincott to R. H. Washington.

It is very evident that purchases at this time will be very profitable in the near future.

Let us together boost our community and watch the results.

Change in Banking Hours

Beginning Monday, April 27, 1925, and ending Saturday, September 26, 1925, the Palmyra National Bank will open one hour earlier and close one hour earlier, **Eastern Standard Time.** This means that the banking hours will be from 7 a.m. to 11 a.m. on Saturdays, and from 7 a.m. to 2 p.m. on other days.

You cannot wrong anybody who is right. You only think you can.
—National Republic.

Ideas are the only conquerors whose victories last.

AMERICANIZATION DAY

April 27th, 1925

The program for this event follows:

Reveille and Assembly Call	Bugles, Boy Scouts
High School Orchestra in selections from American composers	
Call to order and introductory remarks by the chairman	Mayor James T. Weart
Salute to the Colors	Bugles and Drums, Boy Scouts
Star Spangled Banner	Orchestra and audience
Original Essay, Five Main Ideals in the Declaration of Independence	Richard Moore, High School Senior
Lincoln's Gettysburg Address	William Colsey, High School Junior
Overture to the Opera, William Tell	Rossini
	High School Orchestra
Demonstration of Pantomimic Method of Teaching English to Foreigners	Richard E. Wilson
Address, "The New Citizen"	A. G. Morse
Closing Remarks by the Chairman	
America	Orchestra and audience
Lights Out	Bugles, Boy Scouts

All citizens who are interested in promoting the ideal of One Flag, One Country, One Language, will prove this interest by deferring all other engagements in order to make this demonstration something worth while; news from Europe indicate the Bolshevists and Communists are still active in their effort to foment a world-wide revolution of orderly government and the remark of John P. Curran, "the price of liberty is unceasing vigilence" is as pertinent today as when uttered.

The auditorium will be opened at 7.45 p.m. and the exercises will be started promptly at 8.00.

OUTLAWS STILL LEAD

Have Firm Hold on First Place, But Are Hard Pressed by Other Three Teams

Despite the facts that the Pirates, Bootleggers and Demons, are giving them a merry chase, the Outlaws continue to smash alley records, and keep well out in front. They will, however, have to play the runners up before the season closes, and some interesting and exciting games are looked forward to.

Simons, the doughty little captain, of the Footpads, is rolling some good scores, and is dangerous, for every team that faces them, even though they are hopelessly out of the race.

The standing of the clubs up to April 16th, appears below:

April 13, 1925—

Demons			
Cranmer	120	120	120
Haines	121	170	152
Schmierer	133	156	146
Hodson	130	130	130
Vile	146	146	146
Harvey	159	161	154
Total	809	883	848
Pirates			
Winn	151	161	125
E. Williams	120	120	120
Rapp	165	185	174
Chadburn	128	174	173
Kauffman	131	164	143
Theurer	130	130	130
Total	825	934	865
Buccaneers			
Hoare	149	198	179
Choyce	127	164	122
Jobe	164	146	180
Zimmerman	120	120	120
Quigg	120	120	120
Gibbon	146	146	146
Total	826	894	867
Highwaymen			
Mathews	122	110	137
Maute	197	151	188
S. Craft	146	179	129
G. Craft	120	120	120
Germain	140	140	140
Weikel	146	146	146
Total	871	836	850
April 16th—			
Outlaws			
Meyers	139	175	163
Hanson	138	172	173
Patterson	148	139	157
DuHadway	190	158	130
Rockafellow	135	178	196
Craig	174	151	156
Total	924	973	975
Bandits			
H. B. Williams	166	155	150
Linning	108	130	139
Steedle	120	120	120
Weber	176	145	159
Becker	180	156	141
Bowers	132	144	111
Total	882	850	820
Bootleggers			
Kennedy	168	147	135
Alloway	135	163	128
Schroepfer	114	113	132
Jones	156	163	203
Hammelman	175	173	127
Morris	146	146	146
Total	894	905	971
Footpads			
Simons	185	178	160
Parker	128	167	116
Erb	114	121	144
Lamont	120	120	120
R. Williams	140	140	140
Taylor	126	144	97
Total	813	870	777

Standing of Teams Ending April 16th

	Won	Lost	Pct.
Outlaws	23	4	.852
Pirates	19	8	.703
Bootleggers	16	8	.667
Demons	18	9	.667
Buccaneers	9	18	.333
Bandits	8	19	.300
Footpads	8	19	.300
Highwaymen	4	20	.167

Rus Hammelman's Bootleggers are pushing the Pirates hard for second place.

"Billy" Becker keeps the Bandits in the game, by consistent bowling.

Oil King Rockafellow has a style all his own. A clever bird.

Alloway does a little turkey trot every time he shoots one down the alley.

Harry Kennedy returned to the Bootleggers, and, lends much color to that fast-going outfit.

Percival Cranmer is missed from the spotlight. What's the cause, old topper?

Phil-Burco Steedle drove up with Miss Palmyra on Monday and went home with Miss Riverton. Look out, Pat, jealousy is liable to crop out.

Boy Scout Notes

Monday evening Troop 1, Palmyra Boy Scouts, was without a meeting place as the YMCA Building had been closed. This trouble was soon remedied, for Wilbur F. Crane, president of the Field Club, came to the rescue and donated the use of the club rooms, and a big meeting was held.

The troop will attend the Americanization meeting next week in a body.

Among the Churches

Advertisement

Christ Church, Episcopal
Rev. A. S. Lewis, Rector.
Sunday, April 26, 1925—
7.30 a.m., Holy Communion.
10.00 a.m., Church School.
11.00 a.m., Morning Prayer and Sermon.
8.00 p.m., Evening Prayer and Sermon.

Westfield Friends' Meeting
First-day School 10.00 a.m.
Meeting 11.00 a.m.
Bus will leave Riverton station 9.45 a.m. Returning leave Meeting House 10.40 a.m. All are invited.

The First Lutheran Church
Broad Street and Garfield Avenue
The Rev. Harry L. Saul, B.D.
Morning Service, 10.45 a.m.
Sunday School, 2.30 p.m.
Luther League, 6.30 p.m.
Evening Service, 7.45 p.m.
Midweek, Thursday, 8 p.m.

Christian Science
First Church of Christ, Scientist, Riverton, N. J.
Services at the church, Thomas avenue and Seventh street:
Sunday School, 9.30 a.m.
Sunday Services, 11 a.m.
Wednesday, 8 p.m.
The Christian Science Reading Room at 703 Thomas avenue, Riverton, is open Tuesdays and Fridays from 3 to 5.

Calvary Presbyterian Church
Charles T. Bates, B.D.
Preaching service 10.45 a.m.
Sunday School 2.30 p.m.
Christian Endeavor 7.15 p.m.
Evening service 8.00 o'clock.
Prayer meeting, Wednesday, 8.00 p.m.

Central Baptist Church
The Rev. Frederick Blaser.
Morning Worship, 10.45 a.m.
Sunday School, 2.30 p.m.
Evening Praise Service, 7.45 p.m.
Prayer meeting Wednesday 8 p.m.
Young People's meeting Friday evening at 8 o'clock.

For Sale

9-room detached home on Columbia Avenue, all conveniences, $6750.

New 2-story 6-room Colonial style home in good Riverton location, $6100.

Bungalow on Highland Avenue, all conveniences, $6500.

New two and half story colonial home, nine rooms, hardwood floors, hot water heat, tile bath, sun parlor, fireplace, asbestos roof, big lot, best location, $12,500.

Two-story home in excellent Riverton location, six rooms, bath, electricity, laundry, $7250.

Semi-detached six-room home, with garage, convenient Riverton location, $3400.

Building lots, good residential location, $500.

FOR RENT

New twin homes on Main street, Riverton, $65 per month.

Garage space on Parry avenue, $5.

Six room semi-detached home, all modern conveniences, $40.

New Dutch Colonial home, fireplace, hardwood floors, Linden avenue, Riverton, $75.

GEORGE N. WIMER
Realtor
FRANK E. CHAMBERS
Sales Agent
15 E. Broad Street, Palmyra, N. J.
Telehone, Riverton 217



F. W. SANDERSON

"Schools should be miniature copies of the world. We often find that methods adopted in the school are just the methods we should like applied in the state."

THERE is a growing appreciation of the thoughtfulness and skill exercised by this organization—a professional courtesy that shows a personal solicitude.

FRANK A. SNOVER
Funeral Director
Palmyra Phone 284-J

CHOOSE "MISS PALMYRA"

Camp 23 to Pick Pretty Girl for Kiwanis Show

On Monday night, April 27th, Camp 23, P. O. S. of A., will open at 7.30 sharp and after a brief business session will help celebrate Americanization Day by attending the community meeting in the high school auditorium.

On May 2nd and 4th, the Kiwanis Club, of Riverside, will present their annual follies of 1925 Revue, and has requested the Camp to sponsor one of the pretty girls of the town who will appear as Miss Palmyra. Nominations for the honor will be received up to April 27th, when the selection will be made by ballot.

Plans for the thirty-second anniversary are in the making, and cover some interesting features which will be detailed at an early date.

Publicity Committee.

A Community Bank

This bank is owned by the people of Palmyra and vicinity and managed by men whom you know and trust and who are interested in the development and growth of this community.

Palmyra National Bank
Palmyra, N. J.
YOUNG AND PROGRESSIVE

FOR SALE

Nine-room house, best location in town, large lot, beautiful shrubbery, convenient to trains, trolleys and busses. This is an exceptionally good purchase, and possession can be given immediately.

Large well-built home, four bedrooms, bath, hot water heat. Large modern laundry. Beautiful surroundings. Lot 125x150. 2 blocks from the center of town. 2 car tile and stucco garage. Can be financed and immediate possession given.

Large well-built home, 8 rooms and bath, hot water heat; open fireplace, garage, lot 100x125, 1½ blocks from station.

Detached house, 8 rooms and bath, nearly new, 2 squares from station.

Semi-detached, 5 rooms and bath, corner location, 2 blocks from railroad.

Detached house, 6 rooms and bath, newly painted, excellent location.

One and one half story modern bungalow, 7 rooms and bath, open fireplace, excellent location, corner lot.

New, semi colonial home, hot water heat, open fireplace, 7 rooms and bath, large lot, best location.

LAMON & GRISCOM
REAL ESTATE AND INSURANCE
9 East Broad Street Palmyra, N. J.
Telephone, Riverton 787



Before Flies Come

Keeping the flies out is much easier than putting them out. You can keep them out by screening now. Let us build your screens to fit and you will enjoy lasting comfort and satisfaction.

Curtis E. Stavely
16 West Charles Street Palmyra, N. J.
Telephone Riverton 744

$4.90 JOHNSON FLOOR POLISHING OUTFIT $3.50

Save $1.40

Your linoleum will look better—last longer—and clean easier if you polish it occasionally with Johnson's Liquid Wax.

It is the ideal finish and polish for ALL of your floors. It will make them beautiful—easy to care for—they won't be slippery—and will not heel print.

The Johnson Book tells how to finish floors of all kinds—soft or hardwood—old or new.

JOHN H. ETRIS
Headquarters for Housecleaning Necessities
17 W. Broad Street Palmyra
Phone, Riverton 81-J

Goodfellowship Class

The spring social of the Goodfellowship class will be given in the Porch Club, Riverton, this Saturday evening in honor of the girls who took part in the class play, "Nothing but the Truth," which was presented very successfully a few months ago.

JACK W. CARHART
Automobile Repairing
610 Lippincott Ave.
Riverton

Classified Advertising

If you have something to sell, others want it. If you want something, others have it.

Advertisements inserted under this heading for one cent a word, each insertion, payable strictly in advance. Minimum charge 25c.

AUTOMOBILES

ALBERTSON'S Drive-In Service Station, Broad and Linden avenue, Riverton. High grade gasoline and lubricating oils, automobile accessories. Crank case service and flushing oil free. Telephone Riverton 753. 2-26-tf

BUY your Ford or Fordson in Riverton. Get the benefit of our prompt and efficient service. Joseph W. Friday, 502 Main street. Phone Riverton 52-w. 2-26-tf

FORD half-ton delivery for sale cheap. Has demountable rims and self starter. Make an offer. Can be seen any day. Box 35, New Era office. 2-26-tf

CLEANING AND PRESSING

J. L. YOUNG, cleaning, repairing, steam and hand pressing. Next to movies, Palmyra. Work called for and delivered. Satisfaction guaranteed. Phone, Riverton 406-w 4-10

ELECTRICAL GOODS

COLE'S Radio and Electrical Store, 610 Main street, opposite bank, have radio sets, aerial wire, lightning arresters, lamp cord and wire for all purposes. Repair work. We are open every evening.

FARM LOANS

FARM LOANS on United States Government Plan. 33 years to pay, no commissions charged, no renewals, no red tape, you do not buy stock in the Bank, loans closed quickly. Under Government supervision. Apply direct to the Bank. Pay no commissions to anyone. For details write to New York and New Jersey Joint Stock Land Bank, 31 Clinton Street, Newark, N. J. 6-26-tf

FLOWERS

YOU may get good, healthy potted plants and cut flowers at Pennel Cooper's greenhouse, 738 Cinnaminson avenue, Palmyra. Phone, Riverton 422-R. 2-26-tf

FRUIT AND PRODUCE

YOU CAN now make your selection of fruit and produce from a nice line at C. W. Ludlow's modern meat market. Phone 728. Main and Howard. 3-19-tf

GROCERIES AND VEGETABLES

FINE LINE of fresh killed poultry and all the "fixins" that you need for the table, at Becker's, 517 Howard street, Phone, Riverton 724.

HARDWARE

SCHWERING'S Hardware Store. The place to buy good tools, reliable hardware and many little kitchen conveniences. 305 E. Broad st., Palmyra, phone Riverton 284-W. 2-26-tf

SPECIAL at 98c. Regular $1.50 "Wear-ever" aluminum roasting pan. Also useful for many other purposes. John H. Etris, Hardware, 17 West Broad street, Palmyra.

HELP WANTED

CAPABLE young woman stenographer, with three or more years' experience. An excellent opportunity offered to a person having the faculty for handling figures and possessing initiative. Phone for appointment. Kueckhefer Container Company, Delair, N. J.

WOMAN for part time to operate sewing machine on cushions and draperies; need not be experienced. Ye Upholstery Shoppe, second floor Roberts building, Main and Howard, Riverton.

LOST

LOST, on Wednesday of last week, bar pin, platinium top, sapphire setting, on Broad street. Reward. Return to Mrs. A. J. Reeves, 204 Broad street, Riverton.

MISCELLANEOUS

ALL KINDS OF HAIR GOODS made from cut hair or combings, also hair dyeing and bleaching a specialty. Mrs. Blanche Kimble, 406 Garfield avenue, Palmyra. tf

GAS engine for sale cheap. Fairbanks 8 h.p. type B, vertical engine and 200 gallon iron water tank. Address Engine, New Era office. 2-26-tf

GIVE YOUR FLOORS A TREAT—Use Johnson's floor wax—see ad elsewhere in this issue. We also have mops, buckets, brushes, chamois, polishes, stains, etc. Everything in housecleaning supplies. John H. Etris, 17 West Broad street, Palmyra. Phone Riverton 81-J.

HOUSECLEANING TIME—Furniture repaired and packed for shipment, rugs cleaned and altered. Carpenter work, chairs caned, vulcanizing. Engagements promptly filled. Phone Riverton 245-R. R. T. Williams & Son, East Riverton. 4-2

LAWNS mowed by hour or week. Gardens planted and cared for. H. S. Lloyd, telephone Riverton 38-403 Seventh street, Riverton.

STENOGRAPHY, typing, multigraphing, mimeographing and circular letter work. Appointments solicited. Miss Hess, Miss Heavner, 408 Morgan avenue, Palmyra, N. J. Phone, Riverton 690.

TRY A SPREAD of Limoid or sheep manure for your lawn, flowers or garden. Also Purina Chow and Startena for baby chicks. Phone 231, H. B. Williams, Palmyra.

YOU CAN HAVE your laundry done over night at the Riverotn Laundry. Damp Wash, 25 lbs., 90c. Phone Riverton 670-J. 3-19-tf

MANUFACTURING

FOR RENT—Floor space for light manufacturing, electricty, gas, water. Philadelphia Market House, Broad and Garfield avenue, Palmyra. Phone Riverton 721.

PAPERHANGING

BEAUTIFY your home at reasonable cost. The new spring papers now ready. Telephone Riverton 422-J and I will bring samples. Melvin B. Cromwell, 15 Charles st., Palmyra. 2-26-tf

"A man's mind is like a garden—it is sure to be filled with something."

PUBLIC CHAUFFEUR

WILL DRIVE by the hour, day or week. William Gootee. Phone 602-w. Autos to hire for all occasions. 2-26tf

REAL ESTATE

FARMS AND TOWN PROPERTY. Three per cent after sold. Smith Farm Agency, 1407 W. York street, Philadelphia.

ROOM AND BOARD

BOARDING, 516 Main street. Mrs. Ella Fogarty. 3t

FURNISHED ROOMS and board for refined people. Apply 500 Main street, Riverton, N. J. 7-3-tf

FOR RENT

FOR RENT—Apartment, five rooms and bath, all conveniences, 301 Bank avenue, Riverton, $65 per month. Telephone Riverton 714.

FOR RENT—407 Main street. Possession June 1st. Alex. Marcy, Jr. tf

FOR RENT—Second floor apartments, electricity and conveniences. Apply 627 Linden avenue, Riverton.

FOR RENT—Store in Wright & Williams building, between Keating's and Oliver's bakery; fine location. Call Riverton 236-w. tf

FOR RENT—Stucco home, six rooms and bath, all modern conveniences, $40 month.

Apartment, 4 rooms and bath, $20 month.

Apartment, five rooms and bath, $30 month. Philadelphia Market House, Broad and Garfield avenue, Palmyra. Phone Riverton 721.

FOR RENT—Three large rooms. All conveniences, bath. Apply "H" New Era office. 2t

GARAGE for rent—422 Lippincott avenue, phone Riv. 452-w. 11-20-tf

ROOMS for rent. Apply 6 Broad street, Riverton.

FOR SALE

ONE HORSE ROLLER, weighs about one ton—new, never been used. Apply L. New Era office.

FOR SALE—Beechwood gas range, only used little over a year. Will sell at a sacrifice. Phone Riverton 10-M.

DELANCO Homes and Building lots for sale. Harold R. Neville, Edgewood and Burlington (opposite camp meeting) Delanco, N. J. Phone 218-R. 4-2-4t

FOR SALE—China closet and upright Lester piano for sale, reasonable. XYZ, New Era office. 4-10-4

FOR SALE—Lot 100x100 feet; Cinnaminson street between Fourth and Second. Phone Riverton 295. tf

INVALIDS' wheel chair for sale cheap. No reasonable offer refused. Box 350, New Era office. 2-26-tf

ORDER YOUR MAGAZINES from your local agent, who can serve you as cheaply as any one, and more conveniently. Elizabeth Bowen. Phone 751.

PRIVATE SALE of HOUSEHOLD Furniture: Good French Royal Wilton rugs, livingroom furniture, dining-room furniture (six chairs, table and leaves, serving table and wagon, buffet), writing desk, rocking chair, wall chair, table, mahogany pedestal, marble pedestal, tabouret, standing and fire screen, chiffonier, mahogany dressing table and chair, sewing machine, cutting table, card table, bed, complete, hair mattress, Mann single wardrobe, a very complete article, brass fire arms, cut glass, kitchen table, ice box, hamper, cooking utensils. Many other things too numerous to mention. Some antiques. Everything very reasonable. Telephone Riverton 160-w, 226 Horace avenue, Palmyra.

TAILORING

LET US call for and deliver your suits to be pressed, cleaned or repaired. McCombs, the Tailor. Phone, Riverton 703.

SPRING SUITS are now in season. If you haven't ordered yours, do it now. Give us a trial. Satisfaction guaranteed. Alfonso Taglialatela, 219 W. Broad street, Palmyra. Phone, Riverton 19-J.

WE SPECIALIZE in pleasing the young men who want those popular "collegiate" cut garments. See us for your suit. Satisfaction guaranteed. Alfonso Taglialatela, 219 West Broad street, Palmyra. Phone, Riverton 19-J.

WANTED

COTTON RAGS wanted—Must be soft and free from lint. Need not be white. 5c pound. Send to New Era office.

WATCH REPAIRING

WATCH, CLOCK and Jewelry Repairing. Chime Clocks a specialty. Edward S. Sinkinson, 306 Delaware avenue, Palmyra, N. J. Phone 255-M. 3-12-tf

BROADWAY PALACE
Starting Thursday, April 23rd
Mrs. A. S. White at the Console

Thursday
John Gilbert in
"THE WOLF MAN"
News, Topics of the Day and Cartoon

Friday
Fred Thompson in
"THAT DEVIL QUEMADO"
Benny Leonard in "Flying Fists"
No. 3

Saturday
Marie Prevost and Monte Blue in
Elinor Glyn's
"HOW TO EDUCATE A WIFE"
Christie Comedy

Monday and Tuesday
Rudolph Valentino in
"A SAINTED DEVIL"
Hal Roach Comedy, "Hot Heels"
Beginning April 27
Shows start 6.45 and 8.30 Stand. time

Wednesday
Betty Compson in
"MIAMI"
News

In Effect September 28, 1924

Tacony-Palmyra Ferry Boat Schedule and PHILBURCO COACH LINE

(George D. Steedle, Prop.)
to and from
Riverside, Riverton, Palmyra to any point in Philadelphia via Tacony-Palmyra Ferry and Frankford L

57 boats and 35 buses each way daily

	Leave Riverside	Leave Riverton	Leave Palmyra	Leave N. J. Ferry	Arrive Frankford-L
	A.M.	A.M.	A.M.	A.M.	A.M.
D				5.45	
A		6.07	6.11	6.15	6.33
	6.25	6.37	6.41	6.45	7.03
A	6.55	7.07	7.11	7.15	7.33
A	7.25	7.37	7.41	7.45	8.03
	7.55	8.07	8.11	8.15	8.33
	8.25	8.37	8.41	8.45	9.03
	8.55	9.07	9.11	9.15	9.33
	9.25	9.37	9.41	9.45	10.03
	9.55	10.07	10.11	10.15	10.33
	10.25	10.37	10.41	10.45	11.03
D				11.00	
	10.55	11.07	11.11	11.15	11.33
D				11.30	
					P.M.
	11.25	11.37	11.41	11.45	12.03
D				12.00	
		P.M.	P.M.	P.M.	
	11.55	12.07	12.11	12.15	12.33
	P.M.				
	12.25	12.37	12.41	12.45	1.03
D				1.00	
	12.55	1.07	1.11	1.15	1.33
D				1.30	
	1.25	1.37	1.41	1.45	2.03
D				2.00	
	1.55	2.07	2.11	2.15	2.33
D				2.30	
	2.25	2.37	2.41	2.45	3.03
D				3.00	
	2.55	3.07	3.11	3.15	3.33
D				3.30	
	3.25	3.37	3.41	3.45	4.03
D				4.00	
	3.55	4.07	4.11	4.15	4.33
D				4.30	
	4.25	4.37	4.41	4.45	5.03
		4.52	4.56	5.00	5.18
	4.55	5.07	5.11	5.15	5.33
		5.22	5.26	5.30	5.48
	5.25	5.37	5.41	5.45	6.03
D				6.00	
	5.55	6.07	6.11	6.15	6.33
D				6.30	
	6.25	6.37	6.41	6.45	7.03
D				7.00	
	6.55	7.07	7.11	7.15	7.33
D				7.30	
	7.25	7.37	7.41	7.45	8.03
	7.55	8.07	8.11	8.15	8.33
	8.25	8.37	8.41	8.45	9.03
B	8.55	9.07	9.11	9.15	9.33
	9.25	9.37	9.41	9.45	10.03
B	9.55	10.07	10.11	10.15	10.33
	10.25	10.37	10.41	10.45	11.03
B	10.55	11.07	11.11	11.15	11.33
	11.25	11.37	11.41	11.45	12.03
				A.M.	
B	11.55	12.07	12.11	12.15	12.33
D				12.45	

	Leave Frankford-L	Leave Perry Penn.	Arrive Palmyra	Arrive Riverton	Arrive Riverside
	A.M.	A.M.	A.M.	A.M.	A.M.
D		6.00			
D		6.30			
A	6.50	7.00	7.14	7.18	7.28
	7.20	7.30	7.44	7.48	7.58
A	7.50	8.00	8.14	8.18	8.28
A	8.20	8.30	8.44	8.48	8.58
	8.50	9.00	9.14	9.18	9.28
	9.20	9.30	9.44	9.48	9.58
	9.50	10.00	10.14	10.18	10.28
	10.20	10.30	10.44	10.48	10.58
	10.50	11.00	11.14	11.18	11.28
D		11.15			
	11.20	11.30	11.44	11.48	11.58
D		11.45			
		P.M.	P.M.	P.M.	P.M.
	11.50	12.00	12.14	12.18	12.28
	P.M.				
D		12.15			
	12.20	12.30	12.44	12.48	12.58
D		12.45			
	12.50	1.00	1.14	1.18	1.28
D		1.15			
	1.20	1.30	1.44	1.48	1.58
D		1.45			
	1.50	2.00	2.14	2.18	2.28
D		2.15			
	2.20	2.30	2.44	2.48	2.58
D		2.45			
	2.50	3.00	3.14	3.18	3.28
D		3.15			
	3.20	3.30	3.44	3.48	3.58
D		3.45			
	3.50	4.00	4.14	4.18	4.28
D		4.15			
	4.20	4.30	4.44	4.48	4.58
D		4.45			
	4.50	5.00	5.14	5.18	5.28
	5.05	5.15	5.29	5.33	
	5.20	5.30	5.44	5.48	5.58
	5.35	5.45	5.59	6.03	
	5.50	6.00	6.14	6.18	6.28
	6.05	6.15	6.29	6.33	
	6.20	6.30	6.44	6.48	6.58
D		6.45			
	6.50	7.00	7.14	7.18	7.28
D		7.15			
	7.20	7.30	7.44	7.48	7.58
D		7.45			
	7.50	8.00	8.14	8.18	8.28
	8.20	8.30	8.44	8.48	8.58
	8.50	9.00	9.14	9.18	9.28
	9.20	9.30	9.44	9.48	9.58
B	9.50	10.00	10.14	10.18	10.28
	10.20	10.30	10.44	10.48	10.58
B	10.50	11.00	11.14	11.18	11.28
	11.20	11.30	11.44	11.48	11.58
		A.M.			
B	11.50	12.00	12.14	12.18	
	A.M.		A.M.	A.M.	A.M.
	12.20	12.30	12.44	12.48	12.58
B	12.50	1.00	1.14	1.18	

A—runs daily except Sundays and Holidays
B—runs Saturdays, Sundays and holidays only
D—Boat runs without Bus
Boats and Busses run on 15 minute schedule, Saturday 12 noon to 8 P. M.; 15 minute schedule Sunday and Holidays 8 A. M. to 10 P. M.
Fare—Riverside 25 cts; Riverton 15 cts. including Ferry; Frankford L 7½ cts.
Frankford L time from Broad and Market St., Phila., to Bridge St., 26 minutes.
L time to Broad and Market Streets 46 minutes, total time from Riverside 66 minutes; Riverton 52 minutes; Palmyra 48 minutes.
The only transportation system of this character in the United States

TROLLEY TIME TABLE

Leave Camden	Arrive Palmyra	Arrive Riverton	Riverton for Camden	Palmyra for Camden	Arrive Camden
a.m.	a.m.	a.m.	a.m.	a.m.	a.m.
4.00	4.39	4.41	4.19	4.21	5.00
5.00	5.39	5.41	5.19	5.21	6.00
6.00	6.39	6.41	5.49	5.51	6.30
6.30	7.09	7.11	6.19	6.21	7.00
7.00	7.39	7.41	6.49	6.51	7.30
7.30	8.09	8.11	7.19	7.21	8.00
8.00	8.39	8.41	7.49	7.51	8.30
8.30	9.09	9.11	8.19	8.21	9.00
9.00	9.39	9.41	8.49	8.51	9.30
9.30	10.09	10.11	9.19	9.21	10.00
10.00	10.39	10.41	9.49	9.51	10.30
10.30	11.09	11.11	10.19	10.21	11.00
11.00	11.39	11.41	10.49	10.51	11.30
11.30	12.09	12.11	11.19	11.21	12.00
12.00	12.39	12.41	11.49	11.51	12.30
a.m.	p.m.	p.m.	p.m.	p.m.	p.m.
12.30	1.09	1.11	12.19	12.21	1.00
1.00	1.39	1.41	12.49	12.51	1.30
1.30	2.09	2.11	1.19	1.21	2.00
2.00	2.39	2.41	1.49	1.51	2.30
2.30	3.09	3.11	2.19	2.21	3.00
3.00	3.39	3.41	2.49	2.51	3.30
3.30	4.09	4.11	3.19	3.21	4.00
4.00	4.39	4.41	3.49	3.51	4.30
4.30	5.09	5.11	4.19	4.21	5.00
5.00	5.39	5.41	4.49	4.51	5.30
5.30	6.09	6.11	5.19	5.21	6.00
6.00	6.39	6.41	5.49	5.51	6.30
6.30	7.09	7.11	6.19	6.21	7.00
7.00	7.39	7.41	6.49	6.51	7.30
7.30	8.09	8.11	7.19	7.21	8.00
8.00	8.39	8.41	7.49	7.51	8.30
*8.30	9.09	9.11	8.19	8.21	9.00
9.00	9.39	9.41	8.49	8.51	9.30
*9.30	10.09	10.11	9.19	9.21	10.00
10.00	10.39	10.41	9.49	9.51	10.30
*10.30	11.09	11.11	10.19	10.21	11.00
11.00	11.39	11.41	11.19	11.21	12.00
a.m.	a.m.	a.m.	a.m.	a.m.	a.m.
*12.00	12.39	12.41	12.19	12.21	1.00
*1.00	1.39	1.41	1.19	1.21	2.00
*2.00	2.39	2.41	2.19	2.21	3.00

* Runs as far as Riverside.

SPECIAL TROLLEYS—Weekdays
Camden to Riverside—6.45, 7.15, 7.45 a. m., 5.15, 5.45, 6.15 p. m.
Camden to Riverton—4.45 p.m.
Camden to Delair—4.15 a.m.
Riverside to Camden—5.15, 5.45 a. m., 3.45 4.15, 4.45 p. m.
Riverton for Camden—5.30, 6.00 a.m., 4.00, 4.30, 5.00, 5.30 p.m.

RIVERTON POST OFFICE
Arrival and Departure of Mails

ARRIVE
From Philadelphia, South and West—
7 and 9 a. m., and 12.30 and 4.30 p. m.
From East, New York and Foreign—
9.30 a. m., and 4 p. m.

DEPART
For Philadelphia, West and South—
7 and 9 a. m., 12 noon, and 1.30 p. m.
For all points East, New York and Foreign—
7 a. m., 12 noon, and 2.30 p. m.
For all points—4.30 p. m.

E. B. RUDDEROW
522 MAIN STREET
Riverton, N. J.
INSURANCE NOTARY PUBLIC
REAL ESTATE TYPEWRITING
Phone Riverton 660

WHY THERE ARE MORE THAN A MILLION

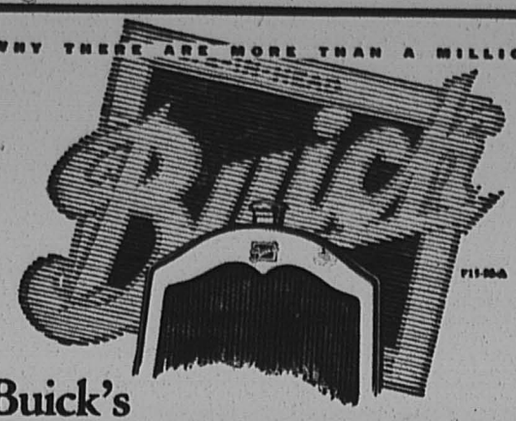

Buick's Superior Performance

Every day a Buick owner realizes more and more the greater safety of Buick *mechanical* 4-wheel brakes, the extra reserve of power in the Buick Valve-in-head engine, and the easier steering and parking that result from Buick's ball-bearing, worm and nut steering mechanism. More reasons why more than a million Buicks are in daily use today.

MOORESTOWN MOTOR CO.
MOORESTOWN, N. J.

When better automobiles are built, Buick will build them

SUPPLEE ICE CREAM

One Organization Behind Both

There is no richer, fresher, purer "A" milk served in this town than SUPPLEE-WILLS-JONES GOLD MEDAL "A" MILK

The same organization which provides you with delicious SUPPLEE ICE CREAM guarantees the high quality and purity of Gold Medal Milk.

Every known safeguard is taken to bring Gold Medal Milk to you absolutely pure.

SUPPLEE-WILLS-JONES
Pasteurized Milk is Safe



Public Service

Two Weeks Offer!
$5. to 10. ALLOWANCE on your old coal or gas range

You will save cooking time—you will save cooking worries—if you replace your old coal or gas range with a new Smoothtop. And—if you replace it now you save from $5 to $10 in actual cash. Your old range will never be worth more than it is now!

~now is the time to buy your new
Smoothtop Gas Ranges

The Smoothtop makes your old gas or coal range obsolete. The Speed Burner cooks faster. The Smoothtop cooks an entire dinner at once and keeps it warm over one flame. See it operate!



C 444
($5 allowance for old range). Cash Price $60.25. Easy Payment Price $64. Terms: $6 down and $5 monthly.

Junior model with three Speed Burners—each one made to cook 20% faster. A small range made to do a big kitchen job. 28¾ inches wide.



C 441
($5 allowance for old range). Cash Price $89.50. Easy Payment Price $95. Terms: $7.50 down and $7.50 monthly.

Big enough to cook an entire dinner at once. One burner supplies three zones of heat—cooking, simmering, and warming. 40½ inches wide.

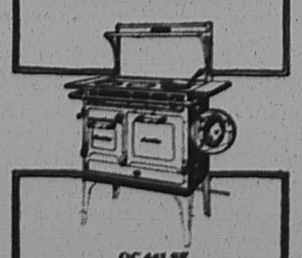

OC 441 SE
($10 allowance for old range). Cash Price $117.75. Easy Payment Price $125. Terms: $9.75 down and $9.75 monthly.

Gray and white enamel front. Oven heat regulator. Three large Speed Burners. One of three enamel models included in this sale. 40½ inches wide.

See our window demonstration~

See how our Smoothtop Speed Burner keeps four vessels boiling. See how simply Smoothtop does its work—and how cleanly. For two weeks, the demonstration is here in our window. For two weeks, the allowance offer. Free installation. Free lighter. Easy terms. Ten models to choose from.

Thor Electric Washer

$5 Down

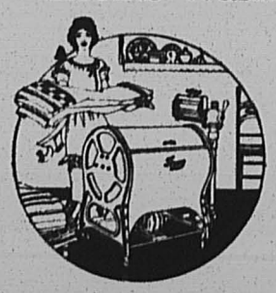

buy now while these new terms make it easy to do so

Plenty of clean clothes and linens, with less work, worry and expense.

Yes and clean curtains, blankets and rag rugs, without big extra bills from the cleaner.

Years of testing and experiment with electric washing machines convinces us that the Thor washer construction is the sturdiest on the market. Thorough, quick, safe for your clothes.

Let us demonstrate, without obligation on your part, the Thor washer in your home. The terms make it possible for every housekeeper to own an electric washer $5 down, eighteen months to pay.

Of Course, April IS Changeable

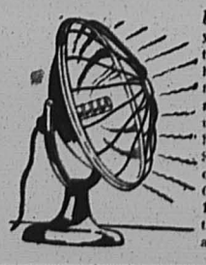

but you won't mind that if you have an electric radiator ready to warm up its chilly hours. Sunbowl, Jr., costs $5. Cozy Glow, a 14 inch radiator is priced at $10.50.

Here It Is!
Simplex Electric Iron
Price $4.75
$1 Down
$1 a Month



Its all-steel plug is guaranteed for one year—its air cooled rest stand and terminal guard are features that any woman will appreciate

$4.50 CASH

You'll Soon Be Picking Vegetables—

A little more sunshine and a shower or two, and gardens will burst into green. Ada Bessie Swann, director of our Home Economics Department, will broadcast suggestions for delicious vegetable dishes from WAAM, Tuesday and Friday morning at eleven.

The electric toaster not only makes delicious toast, it adds a pleasant note of cheer to the table—From $5 up.

Save many steps by boiling, frying, toasting foods right at the table on the electric table stove, $10.50 up.

A hard worker is the electric grill. Cooks three dishes, enough for four persons, at one time. Broils steaks and chops deliciously—Priced $12 up.

Ideal Refrigeration

Electric refrigeration becomes an interesting subject as the warm weather season draws near.

1—Electric refrigeration creates a dry *cold* which is the ideal atmosphere in which to preserve food.

2—Electric refrigeration is automatic. When the temperature falls to a certain degree the motor stops, when the temperature rises—the motor starts.

3—Electric refrigeration maintains a dry cold ten degrees colder than ice.

4—Costs less than ice for the same degree of refrigeration.

Watch for more cold facts.

The Question of House Heating

is usually prominent in the spring when it's time for a new coal supply. Why not heat with gas next winter?

1—Light the gas in the fall, turn it off in the spring, and have warmth and comfort throughout your home all winter.

2—No coal to shovel, no ashes to take out.

3—Make a play room or billiard room or drying room out of the coal bin in the cellar.

We will call and tell you all the facts about house heating by gas, at any time you name. This is for your information, no obligation incurred.

IMPROVED UNIFORM INTERNATIONAL

Sunday School 'Lesson'

(By REV. P. B. FITZWATER, D.D., Dean of the Evening School, Moody Bible Institute of Chicago.)
(©, 1924, Western Newspaper Union.)

Lesson for April 26

STEPHEN, THE FIRST MARTYR

LESSON TEXT—Acts 6:1-7; 60.
GOLDEN TEXT—"Be thou faithful unto death, and I will give thee a crown of life."—Rev. 2:10.
PRIMARY TOPIC—The Story of a Brave Man.
JUNIOR TOPIC—Stephen, the First Martyr.
INTERMEDIATE AND SENIOR TOPIC—Stephen a Christian Hero.
YOUNG PEOPLE AND ADULT TOPIC—Character and Message of Stephen.

I. Stephen the Deacon (6:1-8).

The early church was threatened with disruption over suspected partiality in the distribution of alms. Thus we see that as soon as the church had relief from external troubles, difficulties arose from within. A congregational meeting was called, and the case was placed before the church, which was instructed to select seven Spirit-filled men of good reputation to administer the temporalities of the church, thus giving the apostles the necessary time for prayer and the ministry of God's word.

II. Stephen Before the Council (6:9-15).

The success of this movement soon came to be noted by the enemies of Christ.

1. Disputing With Stephen (vv. 9-10).

Certain foreign-speaking Jews took the lead in this controversy. Perhaps the fact that Stephen was a Greek Jew provoked them to act. He was more than a match for them while the debate was carried along the lines of reason and Scripture. Beaten along these lines they had him arrested and brought before the council.

2. Charged With Blasphemy (vv. 11-14).

They trumped up this charge and endeavored to support it by secretly finding and inducing men to perjure themselves in their testimony. Stephen showed in his preaching that God's purpose is progressive, and that the policy instituted by Moses should be superseded by the new faith since it was the culmination of what Moses began. He showed that the old dispensation would be superseded by the new, and that the church would come out into the liberty of Christ. Christianity did not destroy Judaism but caused it to blossom forth into the glory of the new order.

3. Stephen's Face Transfigured (v. 15).

He was so completely filled with Christ that as he saw the angry mob and realized how soon he would be violently dealt with and pass into the presence of the Lord, his face shone as the face of an angel. It was the glory of Christ shining through him.

III. Stephen's Defense (7:1-53).

In refuting their charge he showed by the history of God's dealing with the Jews that they had always resisted Him. Therefore their attitude was because of their unwillingness to move forward with the divine purpose. As indicated by Dr. Stifler, four points stand out in his defense:

1. God's dealing with the Jews showed progress. The end was not reached by a single leap, but by gradual stages.

2. The temple was not the only holy place. God appeared at different places and at different times.

3. Israel invariably opposed God as He tried to lead them on.

4. He showed his loyalty to Moses by constantly referring to him.

IV. Stephen Stoned (7:54-60).

His words were too much for them so they gnashed upon him with their teeth.

1. He Looked Steadfastly Into Heaven (v. 55).

Instead of looking about upon his murderers in their raging fury, he looked up to heaven. This was the secret of his calm. If he had looked about him, he might have been afraid.

2. He Saw the Glory of God (v. 55).

A vision of God's glory can only be seen by those who are loyal to Him, even unto death.

3. He Saw Jesus Standing on the Right Hand of God (vv. 55-56).

The fact that Jesus was standing shows that He was actually interested in the suffering of His faithful witness.

4. They Cast Him Out of the City and Stoned Him (vv. 58-59).

5. His Prayer (v. 60).

He kneeled down, and cried with a loud voice, "Lord, lay not this sin to their charge." How like the prayer of Jesus on the cross! Christ so completely filled him that he could thus act.

6. He Fell Asleep (v. 60).

The Christian's death is only a sleep. This sublime scene must have vitally affected Saul, who was consenting unto his death.

Paperhanging
SILAS J. CODDINGTON ESTATE
Paperhanging, Painting and Interior Decorating
519 Howard Street, Riverton
Phone, Riverton 501-w
Established June 1, 1878



PUBLIC SERVICE Men and Women

The Office Woman

Vitally necessary to the smooth operation of an organization so extensive as that of PUBLIC SERVICE is the Office Woman.

Secretary or stenographer, filing clerk or bookkeeper, she has many functions to perform and the efficient way in which her work is done plays no small part in the tremendous task of keeping in motion the complicated executive machinery of PUBLIC SERVICE.

In all PUBLIC SERVICE companies and in most of the departments of these companies, the Office Woman occupies a place of importance and responsibility. In the general offices in Newark, some hundreds of women are doing important work and other hundreds are to be found in PUBLIC SERVICE offices elsewhere in the State.

Loyal, willing and efficient the PUBLIC SERVICE Office Woman lives up to the best traditions of the world famous American business woman.

"Get them at Dreer's"

SEEDS PLANTS BULBS

Largest collection of Hardy Perennials, Roses, Dahlias, etc., Palms, Ferns, and Decorative Plants of all kinds constantly at hand at our Riverton Nurseries. Orders taken for Bulbs, Flower and Vegetable Seeds, Fertilizers, Insecticides, Garden Tools, etc., which are supplied from our Philadelphia establishment; also, our Celebrated Lawn Grass Seeds, which may be relied upon for quick and permanent results.

CATALOGUES FREE.

HENRY A. DREER, Riverton, N. J.
SEED STORE, 1306 Spring Garden Street, Philadelphia

Modistes



When the Business Started

No. 15—HARRY C. WORRELL

In 1891 Harry C. Worrell and his brother William H., formed a partnership and started in the plumbing business under the name of Worrell Brothers in the Walcott property, which was the frame building originally standing at Main and Broad streets, where Keating's drug store is now located. Their business grew to such an extent that 1894 they moved to the Heulings building, 605 Main street, now used by Joseph T. Evans in his lumber business. Ten years later his brother withdrew and moved to Lansdowne where he went into the real estate business. Harry continued the plumbing business and when the Collins building was erected in 1909 he moved thereto.

Mr Worrell has always been abreast of the times and about 25 years ago, when it was so cold one winter that many of the service water pipes became frozen in the streets, he rigged up a large steam boiler on a flat wagon and by forcing the live steam into the pipes was able to thaw them out very quickly.



New Books at The Library

"Books are the masters who instruct us without rods, without hard words and anger, without clothes or money. If you approach them they are not asleep, if you interrogate them, they conceal nothing, if you mistake them, they never grumble, if you are ignorant, they cannot laugh at you. Books give to all who ask, and refranchise all who serve them assiduously."

—Bishop Richard de Bury.

Fiction

"The Winning Game," Elisabeth Dejeans.

"The Cross Trails," Harold Bindloss.

"The Law of the Threshold," F. A. Steel.

"Bill, the Conqueror," "His Invasion of England in the Springtime," P. G. Wodehouse.

Juvenile

"The Swiss Twins," Lucy Fitch Perkins.

Non-Fiction

"With Lawrence in Arabia," Lowell Jackson Thomas.

"The story of the extra-ordinary achievements of an Englishman in Arabia and Palestine during the late war. An entertaining sketch of varied activities under unusual circumstances."

"Tide Marks," "Being some records of a journey to the beaches of the Moluccas and the forest of Malaya." H. M. Tomlinson.

"It carries in its pages the very essence of far eastern life and color."

Fiction, not new, but interesting and well written

"The Sowers," a story of Russia.
"With Edged Tools."
"In Kedar's Tents."
All three by Henry Seton Merriman.

"The Stars in Their Courses," Sharp.

"Left in Charge," Whitechurch.

School Notes

Arbor Day in Riverton Public School

On Thursday, April 9, Arbor Day was observed at the Riverton Public School. The eighth grade had charge of the exercises. They were held in the auditorium at the school. The following program was rendered:

Program

Songs by school, "The Strife Is O'er, the Battle Done"
"My Sunshine"

First Grade

Song—"In the Spring"

Second Grade

Recitation—"Trees to Let" Elizabeth Woolston
Song, "What the Little Birds Said" Class

Song by school—"When the Spring with Magic Fingers"

Fifth Grade

Recitations—"Trees" Helen Geiss
"Four Leaf Clover" Louise Ayres
Solo—"Voices of the Woods" William Shoemaker

Sixth Grade

Piano Solo—"Woodland Brooklet" Wesley Hemphill
Song by school—"Palm Branches"

Eighth Grade

Recitaiton—"The Heart of a Tree" Marion R. Hirst
Reading, "Arbor Day" Jerome Zisak
Recitation—"What We Do When We Plant a Tree" Cornelia Harding
Song by school—"Christ the Lord Has Risen Today"
Announcement of Tree Planting Francis Roedig

After this the eighth grade requested the school to come out on the grounds and witness the planting of a tree. The money for the tree was raised by last year's grade, not by this year's grade. When we got there the tree was about ready to be planted. Jerome Zisak, the president of the Civics Club, put the first two or three shovels full of dirt in the hole. After this we saluted the flag and sang America. We were then dismissed from the grounds.

J. ALLEN HEMPHILL.

* * *

Our Portofolio to Hawaii

In our civics class last year, Miss Staman told us that other classes in civics had been sending letters to distant countries, so we decided to do it. After a vote we decided to send a portfolio to Hawaii. We then started to work and we had it finished in a short time.

After waiting all the remaining days in the term we decided the portfolio was not coming. When we started our Civic Club in the eighth grade we decided to send a letter to Mr. Nicodelson and ask him about it. In his answer he said to be patient, so we kept our shirts on.

One day we received a package, and upon opening it, we found it to be a portfolio from Hawaii. Thus our patience was rewarded. We found the reason for delay was, that the portfolio was made entirely by Hawaiian children, and this took a very long time.

The portfolio contained many interesting things, among these was a letter written by a girl sixteen, there was a map of the world, and of Columbus's route to America.

We are now preparing a portfolio to send back in return for their portfolio and we hope that we have the support of all the grades. Let us make the portfolio as interesting as possible and then they may send us another, starting a correspondence with the two schools.

DEWEES SHOWELL,
Eighth Grade.

It's Coming to Town

Give someone a taste,
Of something that's good,
And they'll always want more, you know
So some I'll keep,
But I'll give you a peep,
Of Sweet Ma Boscom and Joe.
He went astray—
In such a way—
It wasn't his fault, you know
Of lively Betty and pretty Jess
Who simply made you guess and guess.
Of Gilly and Mug,
Who'd been in the jug.
But! "What's this all about," you say,
"I'm curious to know."
So let us tell you to go your way,
And take in a real good show,
For "Turn to the Right" has come to town,
A humorous play of great renown,
And the best you can see,
If you'll take it from me,
Is "Turn to the Right."

Y W Girl Reserves

The High School Girl Reserves held their regular meeting last Monday evening in Christ Church parish house.

It was decided that five girls should go to the county conference, which is to be held in Mount Holly on Saturday.

The social committee then took charge of the program. Everyone had a good time.

There will not be a meeting Monday of next week, but on Wednesday, the Reserves will meet at the home of Christine Smith. We will have the head nurse of the Mount Holly hospital with us. A good attendance is desired.

HELEN L. GREENE,
Publicity Secretary.

Drawn for Jury Service

The following jurors from this vicinity have been drawn for the April term of Court:

Grand jury: Allen F. Deacon, Cornelia S. Coale, and Josephine Tyler, all of Riverton.

Petit jury: Mary Washington, Mary Parry, Ollie G. Albertson, of Riverton, and Joseph Seel, Mame Connor, Samuel Scott, George Dorworth and Morton Haines, of Palmyra.

East Riverton Notes

—Mrs. A. Armstrong, of Philadelphia, is visiting her cousin, Mrs. Elsie VanSciver.

—Mr. and Mrs. Harry Howers, of Westmont, and Mrs. John Walls, of Camden, were the guests on Sunday of Mr. and Mrs. W. M. Cronch.

—Mrs. Howard Stockton spent Tuesday in Philadelphia.

—Mrs. John Keating is having her home stuccoed by Eli Brown.

—Mrs. P. Jones spent Tuesday in Palmyra visiting friends.

THE QUESTION BOX

"Gets My Goat"

Slang, Palmyra—What is the origin of the expression "gets my goat"?

Ans. Goat is a contraction of "goatee," a beard. It as regarded as the height of insult to pull a man's beard, from which came the expression he "get's my goat." (goatee.)

First War in the Air

Dough-Boy, Riverside—When were aero-planes first used as military equipment in actual warfare?

Ans. In 1912 the Italians were the first to use the acroplane in their war on Tripoli.

"Stonewall" Jackson

Fred B., West Palmyra—What was "Stonewall" Jackson's first name and where was his home?

Ans. "Stonewall" Jackson's given names were "Thomas Jonathan," and he was a native of Virginia.

President Killed a Man

Inquirer, Beverly—Is it true that one of the presidents of the United States once killed a man and then was elected president afterwards? If so, who?

Ans. Andrew Jackson and Charles Dickinson once fought a duel in Nashville, Tenn. Dickinson took the first shot, which pierced Jackson's body, but missed the heart. Jackson then sent a bullet through Dickinson's heart. Jackson lived and was afterward elected president.

"Next UP!"

Flivver, Delair—Why do so many people refer to an automobile as "her".

Ans. Probably because of the preponderance of "Lizzies."

A "Derby" Race

Sport, Riverton—Will you please answer what is meant by a "Derby race?"

Ans. It originated in 1780 by the Earl of Derby in England. The distance is one mile and four furlongs. In imitation of this event there are now in this country the Kentucky Derby, an annual event at Louisville. The word "Derby" is now loosely applied to the chief race on any track.

Editor is a Man

Gertie, East Riverton—I want to know through the question column if the former editor of the Ladies' Home Journal was a man or woman, and what nationality?

Ans. The former editor of the Ladies' Home Journal, E. W. Bok was a man and was born in Holland in 1863. He came to this country when 6 years old.

Mr. Bok was editor of the Ladies' Home Journal from 1889 to 1919.

Youngest President

Curious, Cinnaminson—To settle an argument will you please state in the question column who was the oldest and youngest presidents of the United States?

Ans. William H. Harrison was the oldest at 68, and Theodore Roosevelt the youngest at 42.

How Big is an Acre?

Farmer, Cinnaminson—Was an acre always the same size as the acre of the present time?

Ans. No. At one time an acre was a field of any size. During the reign of Edward I the limits of an acre was established by the amount a yoke of oxen could plow in one day. Finally in 1878 it was fixed as 4,840 square yards.

President Coolidge Only Child

Admirer, Bridgeboro—Where does President Coolidge's brothers and sisters live if he has any, and what is their profession?

Ans. President Coolidge has no brothers or sisters.

Kiwanis 1925 Follies

Excellent talent is promised for the three-act play of the "Kiwanis Follies" to be given in Riverside May 2 and 4. From the time the curtain is raised until the finale, there will not be a dull moment.

To see and listen to the dancing chorus composed of twenty-five beautiful young girls is worth the price of the entire performance.

The cast will include seven talented Riverside actors. In addition the program will include a singing chorus of men and women whose names and success are well known in this vicinity, a ten piece orchestra, and a number of other novelties, in fact more real enjoyment than anyone can imagine packing in the space of a few hours.

You can't afford to miss it.

Needlework Guild

The annual National meeting of the Needlework Guild will be held at the Bellevue-Stratford, Philadelphia, on Thursday, Friday and Saturday, April 30th and May 1st and 2nd. All of the meetings, with the exception of Thursday morning, are open meetings, and any one who is interested in this work is cordially invited to attend

* * *

The Palmyra Branch of the Needlework Guild will hold a food sale, on Thursday, April 25th, at Broad and Garfield avenue. Contribute—Buy. Anyone desiring to have their contributions called for should notify Mrs. Harry Baittinger, 914 Morgan avenue, Palmyra.

Asbury Notes

There were twenty-three persons present at the reception, held on Wednesday evening, at the Asbury M. E. parsonage, for Rev. and Mrs. Fred E. Tansley.

Mrs. Lillie Ward and daughter, May, were visitors at the home of Mrs. George McCann, of Collingswood, last Wednesday.

Rev. and Mrs. George S. Southwick and two children, Ella May and Richard Raymond, were visitors at the home of Mr. and Mrs. T. B. Southwick on Saturday.

Rev. and Mrs. Fred E. Tansley were visitors at the home of Mr. and Mrs. Joseph Bradney, of New Lisbon, one day last week.

New Electric Sub Station

To meet the demands for increased electric power and light in Camden and vicinity Public Service Electric and Gas Company has started the erection of a new automatic substation at Delaware Avenue and State street. This new substation, along with the present Atlantic avenue substation and the Camden Station sub will adequately take care of the needs of the Camden section for some time to come.

PLEA FOR WORLD PEACE

Women's League for Peace and Freedom Discuss World Problems at Luncheon

The luncheon given by the Southern New Jersey Branch of the Women's International League for Peace and Freedom at The Breakers, Atlantic City, Monday, was attended by about a hundred women from all parts of New Jersey and Pennsylvania.

The objects of the League are:

Outlawry of war.

Complete world disarmament on land, sea, and in the air, and the abolition of the use of science for destructive purposes.

Education to develop understanding in place of suspicion and greed.

World cooperation for social, political and economic equality through permanent international organizations.

The principal speakers were Caroline B. Lamont, who recently returned from Geneva; Dorothy Detzer, National secretary, and Count Ilya Tolstoy. Maud Richards, member of the National Board made an interesting chairman.

Miss Lamont said that a search for peace was necessary because the world was well nigh ruined, that the world was organized for war, and was in contradiction to the religions of the world. She felt that we must rid ourselves of misconceptions regarding patriotism, glory and success, and said that real patriotism was in making our country the one that could serve the world the most. Miss Lamont stated that some of the proposed remedies are the League of Nations, the Permanent Court of Arbitration and the Geneva Protocol; that the hopes were that so many organizations and minds working on the peace subject must bring a good result. Peace, she said, will be brought about by a tremendous will to find an agreement, and the deep spiritual longing in each individual heart.

Miss Dexter asked searching questions as to whether her audience stood for love or hate, life or death, cooperation or isolation. In telling of her work for the Red Cross in Europe after the war, she vividly depicted the suffering of the children of all the countries, and said that the children were citizens of the world—one country. When in Russia, a peasant woman approached Miss Dexter, and after gazing intently at her, expressed surprise that she, an American, had the same kind of hair, and eyes and skin that the Russians had. Miss Dexter said that it was difficult for some to realize that all peoples were very much the same, and that when she came back from her service in Europe, she pledged herself to work for the prevention of future wars.

Count Tolstoy said that it was a pleasure to be in the presence of real Christians who were working for the teachings of Christ. He said that while the League of Nations and the World Court were considered ways to prevent war, yet they were just the beginning, that the real way was the eternal idea of love and international brotherhood. The Count feels that non-resistance or passive resistance is more difficult than to fight for what one wants, and that while individuals sometimes observe it, it should be applied in national affairs. The Russian peasant, he said, was using non-resistance because it was the only thing they could do, yet it was killing Bolshevism more effectively than the armies had been able to do. He then told of non-resistance in India, and that the English could not combat it. Love, he said, was first a selfish expression, love of one's self, then it took in the family, and the country, but that the ideal love was for all living beings in this world.

Among those attending from Riverton were Mrs. E. B. Showell, Edna Burd Merrill, Mrs. Joseph T. Evans, Mrs. R. F. Corry, Mrs. James Satterthwaite, Miss Helen Lippincott and Miss Elizabeth Bowen.

The luncheon was arranged for by Mrs. E. B. Showell, who is chairman of the N. J. State Branch.

If Samson were alive today he could reciprocate by doing as much for Delilah.—Detroit News.

Don't Buck Traffic

SEE

"Turn to the Right"

JUNIOR PLAY

May 1st and 2nd, 1925

Tickets now on sale

ANNUAL WATER RATES of the RIVERTON AND PALMYRA WATER COMPANY

All persons wishing to connect with the public water supply, may do so by applying for a contract and filing it with the Company, at the office, Broad and Main Streets, Riverton.

RATES

¾-in. including 10,000 gallons $3 per quarter
1-in. including 12,000 gallons $4 per quarter
Special contracts on large meters

EXCESS

First 25,000 gallons 30c per 1000 gallon
Second 25,000 gallons 25c per 1000 gallon
All over 50,000 gallons 20c per 1000 gallon

Bills rendered quarterly and due when rendered.

For convenience of patrons, bills may be paid at Cinnaminson National Bank.

We aim to give good service. Any complaints will receive prompt and courteous attention if addressed to Office of the Company, Broad and Main Streets, Riverton, N. J. Phone Riverton 147.

Office Hours
Closed Saturday 12.30
8.30 to 4.30 daily

P. H. S. ATHLETES WIN MEET

Local Speedboys Outpoint Girard College by Score of 48 to 32 Penn Relay Next Event

Girard College cleaned up most of the first places in the field events and Palmyra High simply ran off with the honors in track events when the outdoor season opened at the Field Club Park Saturday afternoon. The locals came through with a 16-point advantage, the final score being, Palmyra 48 Girard 32.

The big upset of the meet was the loss of the relay event. Palmyra's highly touted quartet was rated as a sure winner and when it failed to clean up, the entire assemblage doped it out that the state champions were only a lot of talk.

But the loss was merely the work of Coach Boots Lever. He used most of the regulars in the majority of the track events, so as not to overwork the boys he juggled the relay aggregation and ran Sullivan, Davison, Mathews and Beahn, holding Wood and Captain Sacks on the sidelines. In addition to this, the relay squad is accustomed to doing a quarter of a mile each, whereas the total distance was only a half mile Saturday.

Sacks, running a beautiful race, showed his heels to the pack in the 100-yard dash and won hands down with the time of 10 and 2-5 seconds. Beahn, also of Palmyra High, placed third. Harris, Girard College's outstanding star, won second honors.

Wally Sullivan circled the field a la Nurmi twice and then crossed the tape the victor in the 880-yard run.

Wood, of Palmyra, took the lead at the start but was unable to maintain his pace, while Sullivan, running an even speed until the final spurt, was not forced to extend himself in winning in 2 minutes 16 and 3-5 seconds. Kirkpatrick, of Girard, was second, and the real honors of the event went to Davison, who at the start was way behind the pack, but, running a beautiful race, gradually pulled up into third place at the finish.

Captain Sacks, Palmyra's stellar performer, lived up to his reputation and won the 220 in 24 2-5 seconds. Bruce Beahn followed closely at the leader's heels in second place and Kirkpatrick was Girard's lone scorer.

As was the case in the 220, Palmyra clinched both first and second places in the 220 low hurdles. The time for the hazard event was 30 seconds flat with Sullivan the winner, Wood, second, and Heisey, of Girard, third.

Hartley, heaving the 12 shot 33 feet 4 1-2 inches placed third in the shot put event. Greyden, of Girard, placed first with a toss of 37 feet 3 1-2 inches and VanDeever, also of Girard, was second.

Sacks and Wood got the two big honors for Palmyra in the running broad jump, Sacks winning with a leap of 21 feet 5 1-4 inches. Krohner, of Girard, placed last in the trio which gave its team points.

Joey Atkinson, of Palmyra, won the pole vault, Gwynn, of Girard was second and Eddie Krecker, for the locals, placed third. The height 8 feet 6 inches.

No time was given for the relay.

Lever is now grooming his speed marvels for the Penn Relays which are to be held at Franklin Field, Philadelphia, Friday and Saturday.

Arrording to plans, Sullivan, Wood, Beahn and Captain Sacks will run, while it has been proven that Boots has an excellent sub in Davison.

Friday the locals are entered in the one-mile suburban relay event, in which they are overwhelming favorites. Saturday the team is scheduled to run in the class race and probably the Class C championship of America. Although Palmyra has never competed in the nationals, many sports authorities are of the opinion that Palmyra would have an excellent chance to win.

Palmyra may find itself the possessor of a national title by the end of this week.

What is your ideal? Men of achievement are men of high ideals.

Milady's Beauty Shoppe

306 BROAD STREET
RIVERTON, N. J.

Hair Dressing a Specialty
Scalp Treatment, Facial Massage
Hair Dyeing, Marcel Waving

Also residential calls by appointment
Phone, Riverton 725-w

Camphor For Sore Eyes

It is Surprising how quickly eye inflammation is helped by camphor, hydrastis, witchhazel, etc., as mixed in Lavoptik eye wash. One small bottle helps any case sore, weak or strained eyes. Aluminum eye cup free. L. L. Keating. 1

Philadelphia Market House

"The Ever-Bearing Garden"

Broad and Garfield Avenue, Palmyra, N. J.

Phone: Riverton 720 and 721 PROMPT FREE DELIVERY

Fruit and Vegetables

Fresh Jersey Asparagus	bunch 25c, 35c, and 45c
New Potatoes, medium size	¼ pk. 18c Large size, ¼ pk. 22c
New Bermuda Onions, medium size	qt. 12c Large size, qt. 15c
Good Ripe STRAWBERRIES, SPECIAL	qt. box 35c
JERSEY RHUBARB, SPECIAL	3 bunches 10c
GOOD FRESH PEAS, SPECIAL	¼ pk. 25c
Large size Pineapples, good and ripe	each 30c
Best No. 1 Old White Potatoes	⅝ basket 69c ⅝ basket 79c
ORANGES, for juice	3 dozen 50c
GRAPEFRUIT, thin skin and full of juice	4 for 25c

Desirable Real Estate

We wish to call your attention to the following Palmyra and Riverton listings:

703 Cinnaminson Street	$2,800.00
731 Washington Avenue	5,500.00
523 Vine Street	5,800.00
737 Morgan Avenue	6,750.00
16 E. Fourth Street	6,800.00
910 Washington Avenue	7,250.00
106 Garfield Avenue	7,800.00
105 Morgan Avenue	8,500.00
602 Wasington Avenue	8,700.00
609 Lincoln Avenue	8,750.00
917 Lincoln Avenue	9,200.00
524 Main Street	9,500.00
218 Linden Avenue	9,500.00
801 Morgan Avenue	9,600.00
624 Thomas Avenue	10,000.00
629 Elm Terrace	10,000.00
N. W. Cor. 4th and Linden	10,000.00
623 Elm Terrace	10,500.00
600 Washington Avenue	11,500.00

JOHN S. WARNER

REALTOR

520 Cinnaminson Avenue Palmyra

Phone, Riverton 619

SUBSCRIBE TO THE NEW ERA.
ONLY $1.50 A YEAR.

Real Estate

Insurance of All Kinds

Conveyancing
Notary Public

A. E. PRICE

416 Lippincott Ave., Riverton
Phone 242-M

ICE CREAM
and
FANCY CAKES

CHEW BROS.

512 Main St., Riverton
Bell Phone 154

OFFERING

DOLLAR FOR DOLLAR VALUES IN USED CARS—TERMS

REBUILT—PAINTED—GUARANTEED

FORDS



JIM SAYS:

"Every car you see runnin' on the street is second-hand now!

"It just natcherly looks to me like you wouldn't be takin' no chances, if you bought one from the right party."

ALL GOOD ONES—
ONE PRICE TO ALL

Each car represents a real value, since the only ones included in the sale are standard models at prices and on terms that provide a large saving to the purchaser. No "white elephants" are offered.

A glance at our used cars will show that we are offering mostly Fords—which, as you know, represent unusual second-hand values in their respective classes. All cars are in good condition and carry with them the Palmyra Motor Company reputation for integrity and square-dealing, which, after all is one of the most important items in second-hand selection.

Come to our sales rooms today. You will be impressed with our real dollar-for-dollar values.

All cars covered by fire and theft insurance
OPEN EVENINGS AND SUNDAYS
Telephone, Riverton 110

PALMYRA MOTOR CO.

LINCOLN—FORD—FORDSON

115-17 W. Broad Street Palmyra, N. J.

From the inexhaustible store of Time we are permitted but a single portion—NOW!
—Uncle Philander.

THE NEW ERA

BUY IT AT HOME

Vol. 36 No. 18 RIVERTON AND PALMYRA, NEW JERSEY, THURSDAY, APRIL 30, 1925 PRICE FIVE CENTS

$1500 TRANSFERRED TO MR. LIPPINCOTT'S ROAD

Mr. Lippincott's Resolution to Transfer Money from Stanwick Avenue Passed, with Director Rogers Casting Deciding Vote. May Spend $150,000 Next Year

At the meeting of the Board of Freeholders last Friday Mr. Lippincott offered a resolution that the amount appropriated for the Stanwick avenue road in Moorestown township be transferred to the road in front of his farm, which was taken over by the county at the last meeting. Mr Stout protested that there were many other roads in the county which were much more travelled than this one, which were badly in need of repairs, and suggested that this money be transferred to some of them. The opposition, knowing that they had the votes necessary to pass the resolution, put up no argument other than to ask Mr. Stout where the roads were to which he referred. Mr. Stout named the roads, and when the vote was called Mr. Stout and Mr. Russ voted against it, Mr. Lippincott and Mr. Wright for it, Director Rogers withholding his vote until it was seen that it would be necessary for him to vote in order to carry the resolution.

The amount of the appropriation transferred was $1500. If the complexion of the board remains unchanged after the next election, the improvement of this road and the Tom Brown road leading to it may be carried by the same vote, at a cost to the county of from $130,000 to $150,000.

"Accusation Unfair," Says Mr. Stout

J. Lloyd Wright gave his erstwhile friend, Charles R. Stout, another punch below the belt when he claimed that the director of roads had not made a necessary fill at a bridge where Wright, director of bridges, had to erect guard rails, thus throwing an unanticipated expense on the bridge department, resulting in the serious depletion of the appropriation for guard rails. This accusation was made when a communication was received from the principal and teachers of the Browns Mills school, calling attention to a dangerous spot in the road about half a mile from New Lisbon, and at the foot of what is known as Hornor's Hill, over which route the school busses pass.

Mr. Wright was asked to put a guard rail at this point. It was then that he said he did not have sufficient money in his appropriation owing to the fact that a short time ago he had been obliged to make an expensive fill before he could erect guard rails at another point. When asked why the fill had not been made by the road department, he replied, "Well, there isn't the same feeling between the two departments this year as there was last."

This brought a protest from Director of Roads Stout who said he had not been asked to make the fill, and did not know it was being done until he chanced to pass that way and saw the work under way. "This is an unfair accusation," said Mr. Stout. "I would, of course, have been perfectly willing to make the fill had I been asked."

In the matter of the place at the foot of Hornor's Hill, the director of roads was instructed to make the fill, and the bridge department will then erect guard rails if necessary.

Will Publish Road Schedule

Mr. Wright wanted to know of Director of Roads Stout if the road schedule had been published. Mr. Stout replied that it had not, owing to the fact that no direction had been given him to do it, and he considered it a useless expenditure of money. Mr. Stout asked Mr. Wright why he was so keen to have the schedule advertised, when he had always opposed such a course in the past. Mr. Wright replied that he had seen his mistake, and that since the newspapers had been giving the board so much "free advertising" lately, they ought to have something that was paid for. He approved of giving the advertisement to all the papers in the county. (The "free advertising" referred to was doubtless the exposure of alleged attempts on the part of two departments to evade the law requiring that formal bids be secured on all work amounting to over $1000.)

Mr. Russ raised a laugh when he said that since he was not a candidate for re-election this year, he was going to vote against the resolution.

Mr. Stout stated that he had no objection at all to advertising the schedule, but wanted to know where the money was coming from, as no provision had been made for this expenditure when the board as a whole made up the road schedule the first of the year.

Mr. Wright offered a motion, seconded by Mr. Lippincott, that the schedule be advertised. The motion carried with Mr. Russ voting in the negative.

George J. Spencer, clerk of the Borough of Palmyra, sent a communication notifying the board that Palmyra was ready to pay its share of the improvement of Broad street from Leconey avenue to the Camden county line.

The department of bridges and the county engineer recommended that the bridge near Ballinger's Mill should be reconstructed, as it was in an unsafe condition. The resolution to have this work done was unanimously passed.

The clerk was authorized to advertise for bids for alterations at the county almshouse which will provide for the hospital for that institution being moved into a wing of the main building.

The engineer reported that prices had been asked for the construction of Church road, South Church street, Moorestown, and West Broad street, Palmyra, and that bids would be opened on May 8.

After some discussion it was decided that the board would continue to meet at 10 o'clock standard time.

Bills were ordered paid as follows: Bridges, $1,585.76; roads, $2,005.62; public buildings, $2,293.05; public affairs, $5,364.41; finance, $40,905.00.



CHARLES R. STOUT

STOUT SEEKS RE-ELECTION

Florence Man Is Candidate to Succeed Himself on His Record

To the Republican Voters:

I announce my candidacy for renomination as a member of the Board of Chosen Freeholders, subject to the decision of the Republican Voters of Burlington County at the approaching Primary Election, and by which decision I shall loyally abide. During my tenure as Freeholder, I have worked for and consistently protected the interests of the taxpayers. Throughout my two terms I have been Director of Roads and have successfully put through the County's comprehensive road program, at a minimum of cost to the people. During my incumbency as Director of Roads, I also inaugurated the system of clearing the County's principal improved roads of snow to the end that Burlington County's improved highways have been open to free and unrestricted travel in time of heavy snow when the roads of nearby counties were impassable. I have endeavored to see that the County got a dollar's worth for every dollar spent.

My entire time has been devoted to the service of the people to whom I have given the best that is in me, and to whom I pledge a continuance of faithful effort for the advancement of public welfare in the administration of county affairs, if re-elected.

Signed: CHARLES R. STOUT.

Pine for State Committee

Warren C. Pine, of Riverside, has announced himself as a candidate for State committeeman at the Republican primary election in June. Mr. Pine will oppose William H. Reeves, of New Lisbon, the present Republican State committeeman from Burlington county. Mr. Reeves announced himself as a candidate for re-election a few days ago.

Mr. Pine is not new to the political world. He was elected to the assembly in 1910 and 1911 by the largest vote ever accorded a legislative candidate up to that time. He led the entire Republican ticket by 550 votes.

On leaving the legislature Mr. Pine became the treasurer of Burlington county and served nine years in that office. He resigned during the first year of his last term because of ill health, and Joseph S. Bright, of Delanco, was chosen to fill his unexpired term and has remained in the office ever since.

Political Notes

The attempt of those who seek to defeat Curwen B. Fisher for Freeholder, for reasons best known to themselves, to confuse voters by bringing out another man by the name of Fisher, is most too transparent to succeed. It will be easy for voters to remember which one to vote for by recalling that his initials, C. B. F., stand for "Can't Beat Fisher."

* * *

Some of the friends of Curwen B. Fisher fear that his services to the county would be entirely lost if he should be defeated in his candidacy for Freeholder. This is not correct. If Mr. Fisher should be defeated he would still retain the auditorship. While it is a little early to predict results, every indication points to his nomination to the office of Freeholder by a big majority in the June primaries. Mr. Fisher's successful challenge of many irregularities in some departments of the Board of Freeholders since he was elected auditor last fall, has made friends for him all over the county. His endorsement of Charles R. Stout, who seeks to succeed himself on the Board is not without reason. Mr. Fisher has been on the inside long enough to know who's who.

* * *

A little zest was added to the placid political situation in Riverton last week by a rumor that there would be at least one additional contestant for the office of councilman, and it is reported that the proposal received encouragement from some unexpected quarters.

SCHOOLS FUMIGATED

Measures Taken by Board of Health to Help Check Epidemics

Since there are a number of cases of scarlet fever, diphtheria and other contagious diseases in town, the Palmyra Board of Health had the various school buildings thoroughly fumigated over the weekend.

In addition to this, the Board publishes a request for every person who has not been vaccinated recently to have the thing done at once, to check the spread of smallpox from Camden and Philadelphia where there are reported to be a large number of cases. Free vaccination is being provided at the office of the Borough physician, Dr. H. W. Bauer, Maple avenue.

The Coolidge Creed

Do the day's work, if it be to protect the rights of the weak, whoever objects, do it. If it be to help a powerful corporation better to serve the people, whatever the opposition, do that. Expect to be called a stand-patter, but don't be a stand-patter. Expect to be called a demagogue, but don't be a demagogue. Don't hesitate to be as revolutionary as science. Don't hesitate to be as reactionary as the multiplication table. Don't expect to build up the weak by pulling down the strong. Don't hurry to legislate. Give administration a chance to catch up with legislation.

—President Calvin Coolidge.

P. H. S. TRACK TEAM

By "Boots" Lever

In summing up the records made and the races won at the Penn Relay carnival last Friday and Saturday, Palmyra can rest assured that the boys who carried her name did justice and reflected glory, as well as giving a wonderful example of sportsmanship. We have a perfect reason to feel proud and I am sure that we all do.

Along with Georgetown University, Palmyra High was the only other team to win three races in the two-day meet. Georgetown, in winning three races, established a record in the two-mile relay for colleges. Palmyra, in winning three, established two relays records, and I believe that if the third race was traced down to the beginning, we would find that a new record was made in it also.

Palmyra, on Friday, entered the Suburban Championship, along with Lower Merion and Lansdale, who have each won the event four times; Norristown, another winner, and Cheltenham, Chester, West Chester, Camden, Upper Darby and Ridley Park. In drawing for places on the pole we were unfortunate, and when the race started we were on the outside. This was indeed a handicap as the boys had to run so much farther to cover the same distance. The team, composed of Sullivan, Wood, Beahn, and Sacks, carried the baton for Palmyra and won, making the first of the three victories. The time for this race was 3 minutes 33 and 4-5 seconds against the old record held by Lower Merion of 3 minutes, 34 and 3-5 seconds.

Win Class Race Easily

On the following day the boys reported on the field at noon and after a short workout returned to the dressing rooms for a rest. Their first race was called at 1.08. This time it was the class race that is changed from year to year, so that no record of past performances is kept for the record books. The schools in this race have changed as the towns have grown, so that in order to make it a fair race, all class races change as the occasion needs. We were quite confident of this race and when it came to the drawing we would have been satisfied to take the outside again, but no, we drew the pole.

In this race the boys were cautioned to hold themselves in reserve and to run only fast enough to win. The victory came to them over Vineland, Moorestown, Collingswood, Lenioa, and several other Jersey towns, in the remarkable time of 3 minutes, 36 seconds.

After this race the boys retired to the dressing rooms and rested until 3.30 when they came out and had another workout, and at 4.20 were ready for the third race of the carnival and this time the National Championship was at stake.

Draw Twelfth Place

The drawings—good luck—yes—of the twelve teams entered we landed twelfth place from the pole. The Class B Championship of America may not be very plain to many of you, so I am going to try and give you an idea of just what we were up against in this race. Harrisburg Tech, the winner last year and holder of the record for this event, Brooklyn Poly, DeWit Clinton and Stuyvestant, all of greater New York, Baltimore Poly, Steelton, Germantown, West Philadelphia, Scott High of Toledo, Ohio; Lowell High, Mass., together with two other schools were the entries for the next race.

In this race Palmyra deserves credit that perhaps we all don't quite understand. They ran this race with their heads and not with their legs. From the crack of the gun to the broken tape, the technical part of Palmyra's running was perfect. And to quote several college coaches, the team was unbeatable that day. If they had been forced to run faster to win, they could have done so. The result of this race was another broken record. From 3.35 to 3 minutes 32 and 1-5 sec. "After all, what are records for if not to be broken?"

If the above passage may be taken seriously, then Palmyra was very careless and clumsy last Friday and Saturday.

On May 9th, the team journeys to Atlantic City to meet the team from the new million dollar high school.

On May 27th, a triangular meet with Camden and Collingswood at Collingswood and on June 6th, they go to Newark once again for the State championship, not just the relay team, but the entire track team.

Every Palmyra automobile should be on the road bound for these three cities on the above dates. That's one way to show that we're back of them and one way to start the younger ones coming.

Next year we will want to repeat. Come out and do your share by rooting.

Cinnaminson

The free illustrated lecture given by Howard Taylor Middleton, a well-known nature writer, on the "Wild Life of Burlington County, or our own Birds and Wild Animals in our County," was held on Friday evening, April 24th, in the Westfield public school auditorium, at Cinnaminson, under the auspices of the Cinnaminson Parent-Teacher Association. A large crowd attended and the lecture was enjoyed by those present.



CLIFFORD R. POWELL

SPEAKER POWELL CANDIDATE

Burlington County's Popular Assemblyman Announces Candidacy for Renomination

Assemblyman Clifford R. Powell, of Mount Holly, who was Speaker of the House at the recent session, has announced his candidacy for renomination. He offers himself on the strength of his record as the county's representative in the lower branch of the lawmaking body and it may be said in passing that he needs no better recommendation to the voters.

Speaker Powell has completed four terms in the House of Assembly and given conspicuous service to his constituents and to the State at large.

In 1922, his first year as Assemblyman, Mr. Powell sponsored or was active in the interest of the following legislation:

National Guard reorganization, resulting in more efficient Guard, the saving of thousands of dollars, and establishing principle of appointing experienced officers.

Construction of armory at Mount Holly.

Extension of forestry service.

Re-organization of Bridge Commission and speeding work of constructing Camden-Philadelphia bridge.

In 1923 his activities included sponsorship of these measures:

Construction of dormitory at Colored Industrial School, Bordentown, N. J.

Incorporation of Borough of Palmyra.

Creating State highway route, Palmyra, through Moorestown, Evesboro and Medford, to Hammonton, with spur Evesboro' to Merchantville.

Ship canal Bordentown to Raritan River and deepening of Delaware River.

In 1924, he took an active part in the passage of the following pieces of legislation of especial interest to the people of his home county, introducing some and working actively in co-operation with the sponsors of others:

Construction of an armory at Burlington.

Additional funds to complete Camden-Philadelphia bridge.

Authorization of Highway Commission to construct proper approaches to bridge.

Further extension of forestry and fire service.

Further development of State institutions.

Establishment of county shade tree commissions.

State highway route Camden, through Moorestown and Mount Holly to Toms River; also Bordentown to New Egypt.

Incorporation of Townships of Edgewater Park and Hainesport.

During the current year Speaker Powell could not personally introduce measures in the House but confreres offered a number of important bills for him. He was also in position to further the passage of these measures and others meritorious projects by reason of his influence as presiding officer of the House.

These bills included the following:

Salary investigation for saving to State and municipalities and creation of more equitable wage scale.

Authorizing bridge investigation, Burlington to Bristol.

Authorizing corporations to build bridge between Palmyra and Tacony.

State highway route Mount Holly to Freehold.

Right of way for fire apparatus answering alarm.

For referendum on bi-ennial sessions of legislature.

Appropriation to strenghthen Teachers' Retirement Fund.

Appropriation for Ship Canal, Bordentown to Raritan river.

Redistribution of State school funds on equitable basis.

He had the following important committee assignments during the late session: Appropriations, Judiciary, Conference, Militia and Agriculture, and is now serving on the Bright Commission to investigate State Departments, being secretary as well.

As will be seen by the above summary of his legislative record, Assemblyman Powell has secured legislation benefiting every part of Burlington county and has ever been active in protecting the interests of its citizens, as well as of those of the State at large.

Sale for Preventorium Work

A rummage sale will be held at Brown's Mills on Wednesday and Thursday, May 13 and 14, under the auspices of the Burlington County Tuberculosis League. The proceeds from the sale will be deposited for preventorium work. Sycamore Hall, at Brown's Mills, has been rented for this work this summer and it is expected that a large number of underfed and undernourished children will be cared for in the delightful climate of Brown's Mills. Mrs. Charles Carpenter will serve luncheon at her home opposite the Community Hall, where the rummage sale is to take place, on Wednesday, May 13.

Try out Classified Ads.

P. H. S. RELAY TEAM NATIONAL CHAMPION

Sacks, Wood, Beahn and Sullivan Win Three Races and Set New Record at Penn Carnival. Great Credit Due to Coach Lever

Palmyra is now basking in the light of a national reputation established by the High School relay team in the Penn Relays last Friday and Saturday when it won the Suburban title, establishing a new record, won the Class championship and then last, but not least, won the American Class B High School championship by clipping the mark by 2 and 4-5 seconds against one of the fastest fields the country could produce.

The work of Sullivan, Wood, Beahn and Sacks was the scholastic sensation of the meet and the boys were only outshone by Georgetown College, the big winner of the Carnival. According to the Observer in Monday evening's Philadelphia Ledger, "the relay team covered itself with glory and is entitled to a place in the book, so to speak."

There is no doubt about it, the team is the best in the country, the boys are natural-born runners, and all that, but too much credit cannot be given Harold B. Lever, the former Penn track captain and intercollegiate sprint champion, who is coaching the Palmyra speed boys.

In his article, which will be found in other columns, Lever says the boys ran with their heads and not their legs. It was not a statement to bring glory upon himself, but everyone realizes that if it hadn't been for Lever, the boys couldn't have known how to use their heads to such a remarkable advantage.

The boys are true-blue, clean-cut athletes. In discussing the meet Monday, Sullivan said all credit was due "Boots" and if it hadn't been for his coaching and consistent drilling, the result would not have been so good. Wally said, "why we wouldn't even have won the Suburban event, if it hadn't been for Boots, and I'm sure the rest of the fellows will agree with me." And they do.

The town received the title very graciously. In less than ten minutes after the victory was announced over the radio, William E. Jenkins, president of the Chamber of Commerce, with Chief Beck, raised the town flag, and in a few minutes more business houses were displaying the colors.

Sunday morning a big banner, bearing the words "Palmyra welcomes High School relay team, National champions" was stretched across Broad street and Cinnaminson avenue telling the world in general that Palmyra was proud of her boys.

Monday morning, at the opening exercises of the high school, the boys were given a rousing ovation with cheers, which lasted for fifteen minutes. After this George T. Brecton, president of the Senior Class, gave the students a description of the national event in which Palmyra came to the fore. Prof. A. S. Griffith, supervising principal of the schools, also made a short address which was full of praise for Lever and his proteges.

Monday afternoon the student body staged an impromptu parade which was led by an improvised band composed of members of the high school orchestra and Scout bugle corps. Then came the champions riding in a highly decorated buckboard wagon drawn by the students, the Palmyra fire trucks laden down with students, and automobiles in which rode Prof. Griffith, members of the faculty and cheering members of the student body.

The route of the parade was up Broad street from the school to Riverton station, back through some of the side streets and Cinnaminson avenue, and then the return trip to the school via West Broad street.

Monday evening, at the Americanization Day exercises in the high school auditorium, the boys and their tutor, Boots, were called to the platform, and were again given a round of hearty applause.

Plans to give a public reception and entertainment in honor of the relay team got underway at a special meeting of the Mayor and Council Tuesday evening.

Mayor Weart and the Councilmen, as well as other public spirited men, will sponsor the movement which will be under the detailed direction of a committee from the senior class.

The reception will be held Thursday evening, May 14, in the High School auditorium. Appropriate tokens will be presented each member of the team and an enjoyable evening is being arranged.

PALMYRA HIGH LOSES

Quakers Clout Out Two Winning Runs in Seventh Inning

Palmyra High's baseball slate received its first scar Friday when Moorestown stopped the locals in their fourth start of the season. Potts, of Moorestown, was triumphant over George Graham in a thrilling pitchers' battle.

The only two runs of the game were scored in the seventh inning. Graham's work was equal to that of Potts except in this frame. But, at that, 'twas only bad breaks for the locals that gave Moorestown the edge.

Two men were out and there were as many on bases when Bentcliff, of Moorestown, laid out a fly to left field. McKee muffed the ball and allowed the bases to be loaded. Fineberg labeled one for a single and in came the pair of counters.

Potts kept the hits well scattered and gave a wonderful exhibition on the mound. With the exception of the ninth, when Moorestown connected for three safeties, Graham's pitching was just as clever. His right arm was working to perfection and brushed men away from the plate in great fashion at the least sign of a pinch. All told, Graham only allowed five hits.

Palmyra put up its best game of the season and Graham's support was excellent. Several brilliant stops by infielders lightened George's work.

The work of hard-hitting Joe Atkinson, who was out with a sprained hand, was missed at the initial sack. Another regular who was absent from the lineup was Zoll, who has been playing a beautiful game at third and has shown ability to lay out an occasional hit.

The Blue and White lined up as follows: Scheer, cf; Pointsett, 2b; Miller, 1b; Burr, ss; Wagner, rf; Bright, 3b; McKee, lf; Quicksall, c; Graham, p.

SONS OF ITALY BALL

Mayor Weart to Lead Grand March Next Tuesday Evening

Mayor James T. Weart will lead the grand march for the first ball to be given by Lodge Arditi del Piave, Palmyra branch of the Sons of Italy, in P. O. S. of A. Hall next Tuesday evening. Members of the Borough Council have been invited to attend.

Music for the occasion will be played by the Royal Commodores, Palmyra's popular dance orchestra of radio fame. All other arrangements have been completed and the Sons of Italy are expecting one of the largest crowds ever accommodated in the hall.

A six-act entertainment will be given during the intermission. The program includes soprano solos by Miss Alma Stack, vocal and banjo solos by Raymond Mustardo, of West Philadelphia High School; piano selections by 8-year old Adele Bernabeo, of Philadelphia; operatic selections by Giacchino Rebecca, of the Carlo Opera Company, accompanied at the piano by Miss Teresa Dondero; Buff and Shank, of South Philadelphia, in comedy and songs; exhibition of Argentino Tango and Apache dances by Denny Fox and Kitty LaMonte.

The couple who will present the last act are booked for the Keith circuit in the fall. These unusual performers were secured by Bernard Barney, who is a relative of Miss LaMonte's.

The members of the committee are John Sacca, chairman; Albert Rinaldy secretary; Frank Bua, treasurer, Bernard Barney, publicity, and Joseph De Marco, Joseph Masimiano, Joseph Peditto and Alfonso Taghialatela.

Watch

for the Big Dollar Sale at Freeman's Economy Store next week.
—Advertisement

RABIES IN RIVERTON

Four Dogs Killed Within Few Days. Board of Health Adopts Stringent Measures

A number of cases of rabies have occurred in Riverton within the last few days. A spaniel belonging to G. H. Mealley was taken with symptoms of the dread disease and was placed in charge of a veterinary at Moorestown who put it out of its misery. Dogs belonging to Oliver J. Willits, J. J. Ruster, and one at the Campbell Soup Farms have recently been shot.

Dogs Will Be Shot

At a special meeting of the Board of Health held in the Council Chamber on the evening of April 28, 1925, the following course of action was decided upon:

1. All owners of dogs must confine said dogs to the premises until released from quarantine by the Health Officer. This release can be obtained by issuance of a certificate stating that the dog has been immunized against Rabies by a Veterinary Doctor; said certificate to be issued in duplicate, one to be retained by the owner, the other to be given to the Health Officer, Dr. Harry Mark.

2. Immunization against Rabies in dogs can be done by any Veterinary Doctor at a very small expense.

3. After May 1st, all unlicensed dogs found running the streets of Riverton will be taken into custody by the Department of Police and immediately killed. All licensed dogs, unprotected by inoculation against Rabies will be killed.

4. Penalty—liability to a fine of $50.00.

Some of the prominent symptoms of rabies are as follows:

1. Sudden change in disposition.
2. Unusual nervousness, or irritability.
3. Tendency to leave home.
4. Change in voice.
5. Difficulty in swallowing, particularly of fluid food.
6. Tendency to snap or bite without provocation.
7. Weakness or paralysis of the legs or lower jaw.
8. An increased flow of saliva.
9. Swallowing abnormal substances, such as wood, stone, etc.

RIVERTON VS PALMYRA

Season Will Open at Memorial Park on May 9th

Negotiations have been completed between the Palmyra and Riverton baseball teams and the season will be formally opened by the Twin City nines at Riverton Memorial Park on Saturday afternoon, May 9th.

Manager Joe Stack, of Palmyra, announces he has his team in readiness for the start and the boys are anxious to get under way for what they feel will be a successful season.

Clarence Hubbs, Riverton's leader, is hard at work every Saturday afternoon whipping his aggregation into shape, and will have a nine worthy to sail under Riverton colors ready for Palmyra on the ninth.

Last Saturday the Riverton aggregation met Roebling in a practice game and both teams made an excellent showing. For Riverton Kapus played a dandy game at the keystone sack, Captain Pat Steedle showed some classy "stuff" behind the bat and the work of Rush at first base was commendable.

Rooters of the two towns are ready to back their respective teams and a record crowd is expected to help get the season under way.

The German government is now redeeming German marks at the rate of twenty-three cents a trillion, but you can't afford to count 'em for that.

Uncle Sam's advice to Europe might well be boiled down to five words: "Settle down, then settle up."

YMCA SUBSCRIPTION WEEK

Charles W. Wanger's Guests at Country Club Hear of Work Being Done in County

Last Thursday evening Charles W. Wanger, local member of the county committee of the YMCA, entertained thirty-five guests at dinner at the Riverton Country Club, to inaugurate the annual subscription week in support of the County YM, which started on Monday, the 27th.

Addresses were made by Frank Thacher, of Edgewater Park, county treasurer, Guy C. Hendry, county secretary, D. S. Evans, of Edgewater Park, industrial secretary, and Harold B. Wells, of Bordentown, a member of the county committee, and a most enthusiastic supporter of YM activities.

Mr. Thacher outlined briefly what was done with the money raised by subscription, Mr. Hendry sketched the activities of the county secretary, Mr. Evans gave some idea of the branch of the work to which he had been assigned, and the Hon. Harold B. Wells, former judge of Burlington county, and better known to his many friends as "Skip," delivered his usual inspirational talk which fired every one of his hearers with a desire to do something to promote this great work. At the end of the meeting their desire was gratified when Mr. Wanger announced that each one present would be sent a list of names to call on for subscriptions, and not a mother's son of them renigged! The judge is some persuader.

An interesting feature of the evening was the recital of the various activities of Calvary group, Riverton, by Howard Sordon, Leon Sloan, Gordon Foster and Robert Bartley, who told of the things done by the departments they represented.

Riverton's quota is $2000, and it is hoped that our borough will go over the top as splendidly as she always does for every worthwhile project.

Bus Line Between Riverton and Moorestown

As the result of the passage of a new ordinance Moorestown may have two bus lines—one by the Public Service from Moorestown to Haddonfield, and the other will probably be the present line from the Tacony Ferry to Wrightstown, which at present operates over the Burlington Pike. If the proposed change is made by the Tacony—Wrightstown line it will run through Moorestown, giving bus service between Moorestown and Riverton, but because of paralleling the trolley between Moorestown and Mount Holly the State law will not permit it to carry passengers between these two latter points.

Watch

for the Big Dollar Sale at Freeman's Economy Store next week.
—Advertisement

It would take 460 sperm candles to equal the illumination of the average electrically lighted home.

MAY 16th "GOOD WILL DAY"

Y. W. C. A. to Cooperate with Six Other Organizations in "Good Will Day Program"

On Saturday, May 16th a "Good-Will Day Program" will be held in Moorestown at the Criterion.

This program is being promoted by the Women's Christian Temperance Union, the League of Women Voters, of the Moorestown Women's Club, the Friends' Peace Committees, the Community Players of Moorestown, the Burlington County Council of Jewish Women and the Young Women's Christian Association.

The Young Women's Christian Association is holding in Moorestown that day, May 16th, their annual meeting. At three o'clock they will join with other organizations in a formal "Good-Will or Peace Day" program.

Some of the program features are: A session of the World Court, given by the Moorestown Community players. A Pageant, "Girlhood of the World", given by the Girl Reserves of the county. The main program feature will be an address "How to Rid the World of War", Rev. Lyton Richards, of Birmingham, England, who is in this country under the auspices of the National Council for the Prevention of War. Dr. Richards is well qualified to speak from a world standpoint. He spent part of his boyhood in this country and has filled pastorates in Scotland and Australia.

ITALIAN SCHOOL AGAIN

Cinnaminson Home and School with Cooperation of Woman's Board of Missions Will Open School

The school for Italian children which has been so successfully carried on during the past five years, will, we hope, again soon open its door for the coming season. The Woman's Board of Home Missions will again cooperate with us as generously as in the past.

This is a most worthy project, and cannot fail to help in making better Americans of these little aliens. The work, mostly vocational, and inspirational, was better last year than ever before and the children and parents are asking will there be school again?

To do our share we need a small sum of money to pay expenses of an auto, as the tiny tots from a distance cannot walk so far, and also gifts of old quilts and comfortables for sleepy babies.

We hope this appeal will reach the hearts of some whose own children are tenderly cared for.

Publicity Committee.

Praise from the Opposition

The Mount Holly Herald, a Democratic paper, has this to say about Charles R. Stout:

"Charles R. Stout, of Florence, one of the most popular young Republicans in the county, and a member of the Board of Freeholders, will be a candidate for re-nomination."

Try our Classified Ads.

"INCONSIDERATE YOUTH"

By F. A. Walker

In Camden Post-Telegram

We hear a great deal about inconsiderate youth, its lack of seriousness, its disinclination to look ahead, its promises to drift with the tides and its happy-go-lucky evasion of everything that suggests responsibility.

These comments come from men and women who have passed the age of dreams and who by sheer determination of will have found what they are pleased to call their prosaic life-work.

They apparently forget that they were once in the formative period of existence, testing their wings and learning to fly, just as the young men and women of today are trying to do.

They, in their time, were subjected to similar illusions, made quite as many sidesteps, were censored by their elders, and because of the repeated upbraidings heaped upon them, were often victims of heartaches when rudely wrenched from their fondest dreamings.

At every dawn a new generation rises up to take its place in the world's activities; at every dusk there is a worn-out, decrepit army of scarred veterans withdrawing from the firing line to seek retirement. In the gone twenty or thirty years thousands of intrepid fighters have been brushed aside, lost their hold and slipped out of sight.

The survivors of the army so expectant, so proud and valiant, have dwindled under the sword of time to a regiment or two, limping down toward the gray west, care-worn, haggard, and even with such fame and honor as they won, they are practically friendless and very much alone.

Their earlier companions are gone. They are in a strange world where youth is boisterous, reckless and visionary, insistent upon pursuing its follies, irrespective of the proffered wisdom of the sages, preachers and philosophers.

The young and the old are always at variance, just as are the June roses and the December icicles. This variance gives color to the settings of the stage on which humanity is playing its part, mumbling its cut-and-dried lines, and doing with but little change what millions of others have been doing since the serpent persuaded Eve to eat the forbidden pippin.

We are all floundering and panting through a maze of mystery for truth, the immortal thing which we strive to reach and clasp to our bosoms. Youth seems now and then to touch it, yet neither youth in its wildest deliriums of joy, nor age in its direst sorrow, knows what this transcendent thing is, yet youth keeps it alive.

The United States

The United States is a large body of laughter loving people completely surrounded by Trusts.

It is the richest country in the World, nowhere is food so plentiful, nowhere are the Cows so friendly, the Hens so industrious.

When the Hens die they go to join their unhatched children in cold storage, where they live forever. So too the Cows, so too the Fish, if there is room for them; if not, they are turned into fertilizer to keep them from scaling down the market price.

The United States is a large dry country bounded on the north by Canadian Club Whiskey, on the south by Mexican Pulque, and on the east and west by salt water. The population consists of 100,000,000 thirsty souls, some of whom are Americans.

A race of strap-hangers is developing. At certain hours of the day they may be seen seeking their inhabitations in great flocks, swinging from strap to strap.

The original inhabitants were Red Indians; these were supplanted by Pale Pilgrims, who first settled the country and then settled the Indians.

The Indian practice of painting and wearing feathers shocked the Pilgrim Fathers and Mothers, but the Pilgrim Daughters made a note of these fashions for future use.

The climate of the United States is bracing and stimulating; travellers have been known to compare the air to champagne, but, though highly exhilarating, it is absolutely non-intoxicating.

In large cities the air is kept clean by means of tall sky-scrapers. Nowhere is there a more impressive example of American inventive genius than the array of sky-scrapers seen from New York Harbor.

Another object of interest in the harbor is a great statue of a once popular favorite, Liberty.

The capitol of the United States is Washington—named after a famous Britisher who won American Independence from George the III.

New York is the tallest and noisiest city in the world, speaking a babel of twenty different languages besides English.

Q. E. D.

Boston

Is a center of gravity completely surrounded by Newtons.

It is also the center of the universe. The great poet Anonymous has immortalized Boston as

The Home of the Bean and the Cod,
Where Lowells speak only to Cabots
And Cabots speak only to God.

WEEKLY MENU SUGGESTIONS

By NELLIE MAXWELL

As much fruit and green vegetables as possible for the family will keep them in good health and save doctor's bills.

SUNDAY—Breakfast: Oranges, cereal, top milk, egg, coffee. **Dinner:** Roast leg of lamb, peas in cream, mashed potatoes, water cress salad, canned blueberry pie. **Supper:** Hot potato salad, sliced roast, nut bread.

MONDAY—Breakfast: Fruit, omelet, muffins, coffee. **Dinner:** Cream of tomato soup, broiled steak, creamed onions, lettuce salad, apple pie. **Supper:** Lima beans, cold boiled ham, rolls.

TUESDAY — Breakfast: Fruit, mackerel baked in cream, toast, coffee. **Dinner:** Meat croquettes, cabbage salad, creamed corn, steamed brown bread, crackers, cheese, coffee. **Supper:** Potato soup, baking powder biscuit, boiled tongue, cake, sauce, tea.

WEDNESDAY — Breakfast: Grapefruit, cream of wheat, griddle cakes. **Dinner:** Noodle soup, buttered beets, corn beef and cabbage, peaches, cookies, tea. **Supper:** Cup custards, hot rolls, sliced beef hearts.

THURSDAY—Breakfast: Apples, bran, omelet, bacon. **Dinner:** Vegetable soup, lamb chops, water cress with French dressing, banana cantaloupe. **Supper:** Macaroni with cheese, sliced corned beef.

FRIDAY—Breakfast: Stewed prunes, waffles, coffee cake. **Dinner:** Salmon loaf with peas, squash, raisin pie. **Supper:** Baked potatoes, green onions, cottage cheese, cookies.

SATURDAY — Breakfast: Oranges, cornmeal mush, toast. **Dinner:** Veal cutlets, breaded; canned corn, turnip, date muffins. **Supper:** Bean soup, head lettuce, French dressing; layer cake.

Banana Cantaloupe.

Soak two tablespoonfuls of gelatin in one-half cupful of water, beat the whites of two eggs lightly, add one-fourth of a cupful of powdered sugar and three-fourths cupful of cream, scalded, cook over hot water till thick. Add the soaked gelatin and two-thirds of a cupful of sugar, four mashed bananas and one tablespoonful of lemon juice; stir until it thickens, then fold in the whip from three and one-half cupfuls of cream. Line a melon mold with lady fingers, turn in the mixture and chill.

(©, 1925, Western Newspaper Union.)

Worth Remembering

Over and over again we need to comfort and strengthen ourselves with the remembrance that there is a very wonderful, enduring quality to the things that are good and clean and sound and honest.

Prayer for the Day

Let each new day bring to our lips the prayer: "Make me sane, and sweet, and strong for all the day holds of cure and contradiction, of toil and trouble."

Famous Baths Now Church

The church of St. Mary of the Angels in Rome is part of the famous baths of Emperor Diocletian. It was Michelangelo who planned and executed this transformation, which has preserved much of the ancient edifice.



PUBLIC SERVICE
Men *and* Women

The Cadet Engineer

In all of the important departments of PUBLIC SERVICE—Electric, Gas, Railway, Production and Commercial, the Cadet Engineer of today is being trained in order that he may be fitted to become the operating executive of tomorrow.

He is recruited from the leading technical schools of the country, dons overalls, and for a period of from three to five years, passes from job to job in order that he may acquire a practical working knowledge of the business of which his books have taught him the theory. Then he becomes a member of the regular organization and his future career depends upon the ability he shows.

The PUBLIC SERVICE Cadet System was inaugurated in order that the efficient organization so necessary to adequate service, may be continuously maintained.

The Cadet Engineer who enrolls with PUBLIC SERVICE enlists as well in the public service of the people.

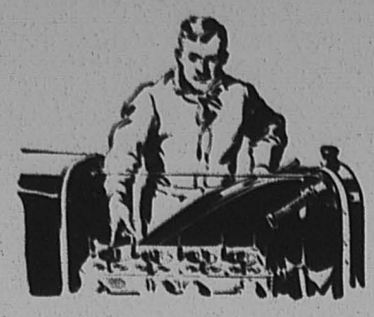

We Know Engines

When your engine isn't working just as you think it should, drive in and let us look it over. It may need the carbon removed, or it may be only a minor adjustment. We will fix it quickly and at a reasonable cost.

Clinton B. Woolston

Star and Durant Sales and Service

Broad and Main Streets Riverton

Telephone 460

ESTABLISHED 1865

BIOREN & CO.

BANKERS

410 CHESTNUT STREET, PHILADELPHIA

INVESTMENT SECURITIES

MEMBERS PHILADELPHIA AND NEW YORK STOCK EXCHANGES

PALMYRA JEWELRY SHOP

J. ROTHBAUM

201 East Broad Street

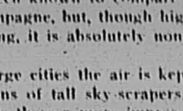

Swiss Wrist Watches, French, Grandfather and Chime Clocks Repaired

"Get them at Dreer's"

SEEDS PLANTS BULBS

Largest collection of Hardy Perennials, Roses, Dahlias, etc., Palms, Ferns, and Decorative Plants of all kinds constantly at hand at our Riverton Nurseries. Orders taken for Bulbs, Flower and Vegetable Seeds, Fertilizers, Insecticides, Garden Tools, etc., which are supplied from our Philadelphia establishment; also, our Celebrated Lawn Grass Seeds, which may be relied upon for quick and permanent results.

CATALOGUES FREE

HENRY A. DREER, Riverton, N. J.

SEED STORE, 1306 Spring Garden Street, Philadelphia

Good Building Blocks

made by

Charles A. Green & Son, Inc.

Hylton Road and Pensauken Creek

WEST PALMYRA, N. J.

Telephone, Riverton 271-w

S. G. SNELSON

Riverton, Palmyra, Delair and Philadelphia

Express

MOVING

and Local and Long Distance HAULING

Palmyra Office
506 Cinnaminson Avenue
Telephone, Riverton 104

Philadelphia Offices
307 Market Street
Bell Phone, Market 1005
54 N. Front Street
Bell Phone, Market 1945

REDUCED COAL PRICES

Pea	$10.00
Chestnut	13.50
Stove	14.00
Egg	13.50

ORDER NOW

J. S. COLLINS & SON, INC.

Phones 5 and 9

OFFICE SUPPLIES



Every Article Guaranteed

See what you can buy at home from folks you know, before going to the city. Money spent elsewhere does not help your own community a bit. If you cannot do as well at home, then, of course, you are justified in going outside, but you will find in many cases that you can do as well or better right here. And you have the additional advantage of service if anything goes wrong.

Typewriters	Business Cards
Typewriter Ribbons	Card Cases
Adding Machines	Office Blanks
Adding Machine Rolls	Factory Blanks
Fountain Pens	Carbon Paper
Writing Fluid	Copy Sheets
Social Stationery	Scratch Pads
Wedding Invitations	Paper Clips
Wedding Announcements	Rubber Stamps
Business Stationery	Stamp Pads

Advertising Literature, printed in from one to four colors

THE NEW ERA
Riverton, N. J.
Telephones 712 and 344

BUILDERS!

As a business proposition which would you rather do

Save about $25 on a roof

By using the ordinary Asphalt Shingle

OR expend $25 more and use

NATIONAL A and A SHINGLES

And Make
One Hundred Dollars More
on the resale price of the house

Which plan will show the most profit at the end of the year?

JOSEPH T. EVANS

603 Main Street, Riverton, N. J.

Come in and see us for full details

Fine Watch and Clock Repairing

Silverware, Jewelry, Clocks, Watches, etc.

W. L. BERRY

22
South Second Street
Philadelphia

"Say It With Flowers"

Fresh Cut Flowers

We specialize in Funeral Designs

EDWIN A. PARKER

602 Parry Avenue Palmyra

Open daily and evenings
Telephone Riverton 220-w

WILLIAM E. HOLLAND

Caterer

Rustic Lunch Room

604 Main St., Riverton
Phone 63-J

John A. Roebling's Sons Company

POULTRY NETTING

WIRE ROPE WIRE STRAND

FENCE WIRE TELEPHONE WIRE

VEGETABLE STAKES

FLOWER STAKES

WIRE CLOTH FOR WINDOW SCREENS

ELECTRICAL WIRES FOR HOUSE WIRING

Trenton and Roebling, N. J.

Your Neighbor Buys

COAL

FROM

Geo. M. Harris & Sons

THERE'S A REASON

Yards, Burlington Pike at Pensauken Creek

Phones, 240, Evening 333

THE NEW ERA

Published every Thursday at 607 Main Street

Riverton, N. J.

Entered as second class matter at the Riverton, N. J., post office

WALTER L. BOWEN, Editor

The New Era is devoted to the business and home interests of Riverton and Palmyra, independent of political or religious belief—the people's paper

Subscription $1.50 a year in advance

Advertising rates on application

The New Era Office is equipped to do all kinds of **Fine Printing** at reasonable prices

LEGAL ADVERTISEMENTS

The New Era is a Legal Newspaper. Commissioners', Sheriff's and other Sales, Administrators' and Executors' Advertisements are solicited. The New Era will appreciate being remembered in this connection.

NOTICE

All readers or local notices of entertainments, suppers, fairs, dances, etc., given for the purpose of raising money, will be charged for at the rate of fifteen cents a line.

MOTHER FREED FROM JAIL

Mrs. Mary Storolois Returned to Her Family Through Action of Sunday School Class

Through the efforts of the Friendship Circle class of the Epworth M. E. Sunday School and its president, Mrs. Clarence Hubbs, the county jail door at Mount Holly was opened to Mrs. Mary Storolois, of Cambridge, Tuesday, and she was allowed to return to her family of five children, whose ages range from five to twelve years.

The woman, who had been imprisoned for the past six months, was serving out a fine of $350, which she was unable to pay, at the rate of a dollar a day. Since November 6, when she was imprisoned on a moonshine charge, the woman has wept almost continuously over the plight of her five children, of whom she was the main support, and her husband, who is suffering with tuberculosis.

Mrs. Hubbs learned of the condition of the woman and her family, and last Thursday visited her in jail. She told the Sunday School worker a pitiful tale, showing her ignorance of the law, and pleaded, in a repentant mood, for her release.

Last fall she had been unable to earn enough money to meet the expenses of a family of five children and a sick husband, so when told how easy it was to "make big money" bootlegging, the woman tried it as a last resort, she said.

Her little enterprise was well underway. She had just finished making her first batch of moonshine when the State police descended upon her home and arrested her, before she had an opportunity to sell a drop. Mrs. Hubbs was impressed with the sincerity of the woman's statements, and felt that she had already paid the price of her crime by being separated from her little brood for six months.

Friday Mrs. Hubbs went into a conference with Judge Slaughter. The judge was in hearty sympathy with Mrs. Hubbs' work and told her many had attempted to have the woman released, but all came to him filled with condemnation and had criticized the court's actions. She was the first, he said, to come in the name of Christianity, and promised if a substantial amount could be raised to pay part of the fine the woman would be released immediatley.

Sunday afternoon Mrs. Hubbs put the proposition before the class, and it was behind the movement almost 100% strong and voted for an appropriation of $25 from the class funds.

Tuesday Mrs. Hubbs made another trip to Mount Holly and Judge Slaughter decided to bring the case into open court. Attorney Robert Peacock, of Mount Holly, volunteered his services, and made a plea for the defendant.

True to his word, after hearing Peacock and Mrs. Hubbs' defense, the judge reduced the fine to $199, and allowing one dollar for each of the 174 days she had served, was able to credit the fine as paid on receipt of the class check. He signed Mrs. Storolois' release immediately.

The imprisoned mother was overjoyed and fairly screamed her delight when Mrs. Hubbs, accompanied by Sheriff Fleetwood, went to her cell with the court's order for her freedom.

At the time of her arrest Mrs. Storolios lived at Cambridge. Since that time her husband and their children have moved to 1810 South Water street, Philadelphia, where they now are under the care of a charitable organization.

Reception to Pastor

Last Friday evening, April 24th, the ladies of Calvary Presbyterian Church, gave a reception in the chapel, to their new pastor and his wife, Rev. and Mrs. Charles T. Bates. The two large rooms of the Sunday School, which were thrown together for the evening, were made very attractive with spring plants and cut flowers.

A carefully planned program was carried out to the enjoyment of many who were present. Mr. and Mrs. Bates stood in the center of one side of the room to receive the guests, and were assisted by the elders and their wives, Mr. and Mrs. Datis Reed, Mr. and Mrs. William H. Taplin, Mrs. David Vaughan, and Mr. and Mrs. William Carson.

The reception was interspersed by spirited musical selections given by the Calvary Presbyterian orchestra. After the guests were seated, the remainder of the evening was given over to music and reading, contributed by the Calvary quartette, accompanied by Miss H. C. Sterling, the Calvary mixed chorus, accompanied by Miss Marian Macfarlane, and by Mrs. Turnock and Mrs. Joseph Siddall, soloists. The readings were given by Miss Gail Ellsworth. The pleasant evening closed with cake and ice cream.

Dr. Dorrance Will Move to Radnor

Dr. John T. Dorrance, president of the Campbell Soup Company, has purchased the residence of the late James W. Paul, at Radnor, known as "Woodcrest," with 120 acres of ground. The purchase price is said to have been $1,000,000. The building is in the Elizabethan style of architecture, commanding views over Radnor Valley, St. Davids and Wayne. Dr. Dorrance will occupy his new residence in the near future.

Remember it takes one hundred years to grow an oak—and for a squash, six months is sufficient.

—George Eliot.

FISHERMEN'S LUCK

Our Expert Isaak Waltons Come Home With Big String of Excuses

It's a shame to publish this, but here it goes.

A party of eight able bodied men, all of whom are reputed to be expert fishers, "went a fishin'" at Beach Haven Sunday.

When asked Monday morning, "how they were biting," Charley Hawke (Sr.) who is supposed to be able to catch flounders in Pensauken Creek, drawled, "Well, fair," and let the subject drop.

Now the secret is out. Evidently Mister Hawke didn't want to spoil his reputation, but the truth of the matter is they only caught three small ones. That's all the entire party had to show for a day on the water with a long tiresome journey.

Clarence Hubbs almost caught a nice two foot flounder. That was late in the day and the plumber got so excited at the sight of an honest-to-goodness fish that he dropped it overboard.

The members of the party were Ogden Faunce, Charles Hahn, Thomas Zeigler, Curtis Stavely, Charles Hawke, Sr., Charles Hawke, Jr., Clarence Hubbs, and Charles Hubbs, of Riverside.

A High-Handed Proceeding

One would have to go back far in county history to find an instance of such brutal misuse of official power as that recently given by the "Big Three", comprising Fred Lippincott, George W. Rogers and J. Lloyd Wright, of the Board of Freeholders when the Hartford-Westfield road in Moorestown township, was saddled upon the taxpayers. This road is not a main artery; to all intents and purposes it starts nowhere and ends nowhere. But it leads past Freeholder Lippincott's farm and Freeholder Lippincott appeared to be the most enthusiastic person, either within or without the Board, over the proposition to "swap" the Stanwick avenue road for the Hartford-Westfield road. The mere fact, vouched for by competent county officials, that the deal means approximately $150,000 less road money available in other localities where roads are sorely needed, may or may not interest the county at large. But we suspect that Republican taxpayers will prove that it does interest them greatly, when they go to the party primaries next month, to decide whether Freeholder Rogers, one of the parties to the Westfield road deal, shall be given a third term and thus have opportunity to make similar high-handed schemes possible by his vote.—New Jersey Mirror.

Pet Dog Poisoned

A Maltese poodle, belonging to the family of Herbert Evans, died on Sunday. He became ill Saturday afternoon, and Dr. Gardener, of Moorestown, was sent for, who pronounced the dog suffering with arsenic poisoning. Sunday the dog was worse and Dr. Wright, of Moorestown, was called in, who corroborated Dr. Gardner's diagnosis, and said that there was no hope for his recovery. Dr. Wright chloroformed the animal. It is a mystery how the dog received the poisoned food, as it was never out of the yard except on a leash, and whatever he ate must have been carried to the Evans' yard, presumably by another dog. The dog was a pedigreed animal, and a great pet of the Evans' children, by whom he is much missed.

Charter Luncheon

On Tuesday of this week the annual charter luncheon of the Porch Club was held in the club house, which was beautifully decorated with spring flowers. Luncheons was served to ninety one members. During the luncheon Mrs. S. W. Collin rendered several vocal selections, accompanied by Mrs. Frank Bell, at the piano, and Mrs. H. McI. Biddle, president, burned the mortgage before the guests. Mrs. Lewis R. Dick, secretary of the New Century Club, Philadelphia, spoke on "Modern Poetry," and Mrs. Murray Boyer, vice president, presented to Mrs. Biddle a basket of flowers on behalf of the Club.

* * *

May 5th, 2.30 p. m., annual meeting and election of officers.

Real Estate Transfers

The following real estate transfers have been recently made through the office of Karl W. Latch.

Lot of Mrs. Emma Mary Smith, on Cinnaminson street, Riverton, sold to William Stow, East Riverton.

Lot of Harry Kemmerle, Jr., on Seventh street, sold to Montgomery Simons, of Palmyra.

Lot on the Lippincott tract, corner Highland avenue and Overlook, sold to Charles Cole, Riverton.

Lot on the Lippincott tract, corner Highland avenue and Overlook, sold to Joseph W Friday, Riverton.

Lot on the Lippincott tract, Highland avenue, sold to Conrad Friday, Bridgeboro.

House on Washington avenue, between Seventh street and Park avenue, being built by H. E. Eichner, sold to Elwood Hoepfner, of Palmyra.

Stewart R. Clark, of Philadelphia, who has been occupying the Dr. S. W. Collin property, on Park avenue, since last December, has purchased it, the sale being made through the office of E. B. Rudderow.

Try our Classified Ads.

Locals

—Buy it at home.

—A. F. Deacon has a new Ford sedan.

—Mr. and Mrs. Charles W. Wanger spent Thursday of last week in Ocean City.

—Mr. and Mrs. Leon Evanl and children motored to Atlantic City Sunday.

—S. B. Lisk, of Canton, Ohio, is spending several days with his family here.

—Mr. and Mrs. John A. Ruppert entertained relatives from Philadelphia, Sunday.

—Dewitt Steedle, of Allentown, Pa., spent the weekend with his brother, E. Ogden Steedle.

—Mr. and Mrs. William Thackary and son are spending some time in Washington, D. C.

—Mr. and Mrs. Greten Dennis, of Philadelphia, spent Sunday with Mr. and Mrs. Edwin Evans.

—A meeting of the board of directors of the Riverton Fire Company was held Monday night.

—Miss Margaret Ludlow is able to be out again after being quarantined several weeks with scarlet fever.

—Mr. and Mrs. John Buehrer and Mr. and Mrs. Thomas R. Murphy motored to Atlantic City Sunday.

—Mr. and Mrs. Chester Deal, of Philadelphia, were the guests on Sunday of Mr. and Mrs. L. W. Hampton.

—Mr. and Mrs. Ross Evans and children spent Sunday with Mr. and Mrs. Lawrence Caskey, in Philadelphia.

—Mr. and Mrs. G. H. Wheeler and daughter, of New Brunswick, spent the weekend with her mother, Mrs. O. H. Mattis.

—Mr. and Mrs. Joseph A. Schwartz and children, of Riverside, were the guests on Sunday of her mother, Mrs. William O'Donnell.

—Mr. and Mrs. Elmer Vaughn and children, with a party of friends, motored to Port Republic on Sunday, visiting relatives there.

—Mr. and Mrs. Robert Hullings and son motored to Atlantic City Sunday, accompanied by Mr. and Mrs. John Hullings, and Mr. and Mrs. Hudson Hullings.

—Mr. and Mrs. Robert Moody motored to Pottsville on Saturday, spending the weekend with her sister, Miss Clara Scheibley. Mrs. J. E. Scheibley returned with them on Sunday after spending the week there.

—Mr. and Mrs. Samuel Cole and Mr. and Mrs. Frank Cole and son have returned from St. Petersburg, Fla., and are spending a few days with relatives here before going to Wildwood for the summer.

—The attractive window display of Calumet Baking Powder in Compton's window this week makes it "look good enough to eat"—as it really is. This excellent baking powder, which is new in Riverton, will doubtless have a large sale, owing to its high quality.

—Due to a long show, Douglas Fairbanks in "The Thief of Bagdad," the Broadway Palace Theatre management announces the shows Monday and Tuesday evenings will start promptly at 7.30 and 9 o'clock, daylight saving time. Get to the show on time, for there is only the feature picture, no comedies or news reels.

—Frank Cole had an unpleasant experience in Camden a few nights ago when he was stopped by a State trooper who thought he had discovered a stolen car. Mr. Cole has just returned from Florida, where he spent the winter, and was driving his Studebaker when he passed the trooper. Word had been sent out that a Studebaker carrying a Florida license tag had been stolen, and to the officer it looked like a sure thing. When Mr. Cole was taken before a magistrate he had no difficulty in proving that his was not the car wanted.

—Charles R. Stout has announced his candidacy for nomination to the office of freeholder, which he has filled so well for the past eight years. He served two years on the old large board, and two terms of three years each on the small board. He was recently elected president of the New Jersey State Association of Freeholders, the highest office among the freeholders of the State. In the brief announcement of his platform, published in this issue, he refers to his record of achievement only, and is willing to stand or fall on that, regardless of "fraternal" affiliations.

—Miss Sophia A. Wychulas, of Brooklyn, N. Y., will spend the weekend at the home of Mr. and Mrs. William O'Donnell.

AUTO HITS MAN

Freeholder Rogers Exonerated in Burlington Accident

While driving his automobile through Burlington Monday night, Freeholder George W. Rogers, of Morgan avenue, in attempting to avoid John Oliver, of Springside, who was riding a bicycle, struck Partick Dalton, of St. Mary street, Burlington, who was crossing the street.

According to reports, those who saw the accident exonerate the Freeholder, and say he made every attempt to avoid striking both the bicycle rider and the pedestrian.

Dalton was taken to the office of a Burlington physician by Mr. Rogers. It was found he was not seriously injured.

In the Recorder's Court

Last Friday George Cline, of Camden, brought suit against John Caruso, of West Palmyra, to cover damages sustained in a collision in Camden on January 26th. The evidence, however, showed that it was Cline who collided with Caruso and not Caruso with Cline. The jury rendered a verdict of no cause for action. The papers were served by Officer Quigley.

ANOTHER BIG DEAL

Lamon and Griscom Report Sale of $80,000 Farm

The real estate firm of Lamon & Griscom reports the sale of a 76-acre farm near Moorestown, said to be one of the best in this section. The farm was sold to a Palmyra syndicate for a sum well above $80,000.

This is the third big farm sold by this firm in the past few weeks at an average price of $81,000 per farm.

Ready to Oblige

Student (in restaurant)—"Hey, there!"

Waiter—"Yessir; how will you have it?"—Washington Cougar's Paw.

Hope must ever lead the way for reality, else our ideals can never come to fruition.—Uncle Philander.

Americanization Day

Palmyra and Riverton citizens interested in modern civic problems enjoyed the first community meeting called to celebrate Americanization Day, April 27th.

Under the capable direction of the chairman, Mayor James T. Weart, the program was carried through with a swing which met the approval of the audience. The well chosen and well rendered numbers of the high school orchestra were cordially appreciated while the Boy Scouts in the flag salute and the various calls displayed the results of careful training.

Mr. Wilson's class demonstrated in an efficient manner the simplicity of the pantomimic method as applied to teaching English speech to our foreign born neighbors; a revelation of the value of the course appeared in the statement that some of the men had passed a test on the U. S. Constitution with a rating of 98%.

The work of the high school boys was well received and was supplemented by an addition to the program in the presentation to the audience of five clean cut young Americans who had brought honor to their school and community through winning the county, State and national championships in the school relay races; their mentor, "Boots" Lever told how they did it.

A. G. Morse, scheduled for the main address, was forced through ill health, to forego the anticipated pleasure of presenting his views on "The New Citizen," but proved his true American sportmanship by providing a substitute in the person of a brother, J. G. Morse, of New York.

An eloquent orator, an enthusiastic booster of all that is real in American life, Mr. Morse held the close attention of the assembly and made a deep impression on the thought of those privileged to hear him.

Through much time spent in Europe, speaking several languages and with access to sources of original information, he was well qualified to convey first hand knowledge for our benefit.

Close contact with all classes from laborer to Premier has given him an opportunity for getting at underlying facts which were developed in a comparison of conditions here and in Europe.

The reasons why twelve millions of people on the other side have had their passports to this country vised and paid for, were clearly outlined and the reasons for our keeping away from entangling alliances cogently stated. The plea to keep alive our traditional American ideals closed a most inspiring and instructive lesson.

TRUCK KILLS CHILD

Palmyra Youth Held at Woodbury After Accident

Walter Todd, 19 years old, of Vine street, Palmyra, is being held in the Woodbury jail for $1,000 bail for the death of 9-year-old Clarence Morgey, a cousin, who was crushed to death when a truck driven by Todd went over an embankment Tuesday afternoon.

Todd and Joseph Peditto, of West Palmyra, visted relatives of Todd's in Woodbury Monday afternoon, the trip being made in a truck belonging to Peditto's father.

While Peditto was in the house, Todd, who is not a licensed driver, took a number of children for a ride in the truck.

According to Todd, who admits having "a few glasses of wine," a woman driving a sedan in the opposite direction of the road did not give him enough room, and in attempting to avoid her machine, he went over the embankment.

After the accident, the child was found pinned between a tree and the truck. The other members of the party were thrown from the machine uninjured. Both Palmyra youths were arrested.

Wednesday morning Peditto's father was notified, and after paying a fine of $50, had his son released. The younger Peditto was arrested for allowing an unlicensed driver operate his machine.

Several students of Rutgers College, New Brunswick, motored to Campbell's Farm No. 2 on Friday for a visit. The numerous hot beds containing tomato plants attracted a great deal of their attention.

Calumet Baking Powder

Daily Delivery

We are one of the 1500 Triangle Grocers

Those who placed orders with the solicitors for Calumet Baking Powder can now have them filled at Compton's.

This Baking Powder is chemically correct and is made by the most modern methods, ensuring the best results and most healthful food.

COMPTON
The Better Grocer

YMCA

Announcement

This is annual subscription week for the renewal of pledges and the acceptance of new pledges in support of the County Y. M. C. A.

Solicitors will call on the citizens of Riverton this week.

If you are not called on you may send your check to the county treasurer, Frank Thacher, Edgewater Park, or to the local member of the County Committee, Charles W. Wanger, Riverton.

Thank you!

VERY LIKELY

the money problems that perplex you are similar to those we discussed only yesterday with a customer.

Our experiences are just as much yours to draw upon as are the conveniences of our general banking service.

To help clients realize profits is just as important, we feel, as safeguarding their money deposited here.

Can't we be of broader service to you?

CINNAMINSON BANK AND TRUST COMPANY

RIVERTON, N. J.

Riverton 627 — PHONE for FOOD — Riverton 627

DEMONSTRATION

THIS FRIDAY AND SATURDAY of

Calumet Baking Powder

The World's Greatest Baking Powder

OUR SPECIAL COFFEE	lb 45c
P & G SOAP	6 for 25c
KELLOGG'S PEP	2 for 25c
TARTAN BRAND LOGANBERRIES	can 25c
TARTAN BRAND PINEAPPLE	25c
COOK'S VIENNA SAUSAGE	2 for 25c
FRESH ROASTED PEANUTS	lb 25c
FULL LINE FRESH FRUIT AND VEGETABLES	
STRICTLY FRESH EGGS	

WEEKEND SPECIALS FOR MEATS

HEAVY END RIB ROAST	lb 20c
CHOICE CUTS RIB ROAST	lb 32c
LEGS OF LAMB	lb 35c
SHOULDERS LAMB	lb 25c
BREAST OF LAMB	lb 10c
FRESH KILLED CHICKENS	

Riverton Market House

The Place of Service and Free Delivery

JOHN G. BUEHRER, Proprietor

Phone 627—"Just across from the Station"—308 Broad St.

Twin City Fruit Market

Maurice H. Schwartz, Proprietor

11 East Broad Street, Palmyra

PROMPT FREE DELIVERY

Phones, Riverton 781 and 26-M

SPECIALS

POTATOES	5/8 basket, 65c
RED SKIN POTATOES	5/8 basket 75c
LARGE NEW POTATOES	5/8 basket $1.65
Medium Size NEW POTATOES	5/8 basket $1.25
CELERY	8c, 10c, 12c
SALAD	8c, 10c, 12c, 15c
CUCUMBERS	each 7c, 9c, 11c
PEPPERS	each 4c, 6c
JERSEY ASPARAGUS	bunch 25c, 30c, 35c
SPANISH ONIONS	2 for 5c
GOOD RIPE TOMATOES	lb 25c
GRAPEFRUIT	5 for 25c
STRAWBERRIES	box 35c
FRESH JERSEY SPINACH	lb 15c

Woman's Department

SIMPLICITY MARKS STYLE TOUCH IN JUNIOR COATS OF CLOTH



JUST because one happens to have not yet reached her teens is no sign that one is not tremendously interested in latest fashions. Indeed, juniors have an all-enthusiastic, convincing way of announcing to mother that "everybody's wearing so and so, and I want one just exactly like it."

Keen perception, when it comes to observing details, is one of childhood's chief accomplishments. When little daughter looks over your shoulder as you are reading these words she will no doubt point to this picture calling your attention to such subtle details as the slit side pockets, not "set on" ones. Perhaps she will remind you that the coat is single-breasted, and that stitching and round buttons are the only trimming. However, as to color, Little Miss may have to draw upon her imagination unless mother reads to her the latest fashion report which says tan, reindeer, brown, copen, are all in the list of favorites and oh, joy of joys, bright red coats are just as stylish as they can be. Plaid coats, strictly tailored, are also very popular this spring. So prospects are for colorful coats.

There are some fascinating models of tweed in rose, tan, lavender and pastel blue shades, which have deep revers faced with contrasting flannel. Tweeds, flannels and cheviots are all featured for children's wraps. Some of the older girls' coats have flat velvet collars.

In general lines and finish of coats for Miss Ten and Miss Twelve there is a disposition to simulate grown-up modes. The flare so fashionable in coats for older folks, is noted in quite a few junior wraps.

JULIA BOTTOMLEY

(©, 1925, Western Newspaper Union.)

THE KITCHEN CABINET

(©, 1925, Western Newspaper Union.)

The love we give is the only love we keep. The greatest and noblest men and women are those whose lives and actions are founded upon tender sympathies and who never fail to show kindness to the helpless who come within the sphere of their influence, whether a human being or an animal.

TEMPTING FOODS

When you are tired of squash served in the ordinary way try



Squash Souffle.—Take two cupfuls of mashed cooked squash; add gradually one cupful of cream, and when well-mixed, the yolks of two eggs, well beaten. Mix well, then fold in the whites, beaten stiff; salt and pepper to taste. Pour into a buttered baking dish and bake in a moderate oven until firm. Serve at once.

Lettuce With Sherry's Dressing.—Mix three-fourths of a cupful of olive oil with five tablespoonfuls of vinegar, one teaspoonful of powdered sugar, one tablespoonful each of chopped red pepper, green pepper and parsley, one teaspoonful of salt, one chopped Bermuda onion and a few dashes of cayenne. Put into a pint mason jar and shake for five minutes. Set on ice and let stand one hour before using. Serve on head lettuce.

Raisin Tapioca Pudding.—Soak one cupful of pearl tapioca over night in cold water and cook in a double boiler in the morning in a quart of milk, until soft. Remove from the fire and cool slightly, stirring in three tablespoonfuls of butter. Heat two cupfuls of milk, and stir in three beaten eggs; add to the warm tapioca, stir in one cupful of sugar and one-half package of seeded raisins with the grated rind of half a lemon and bake for one hour in a moderate oven, stirring for first half of the cooking until the pudding is all of the same consistency, then allow it to brown on top.

Carrot Pudding.—Take one cupful each of finely minced suet, grated raw potato, grated raw carrot, sugar, seedless raisins and currants. Add allspice to flavor and enough flour to make a soft dough. Place in a buttered pudding dish, then in a steamer and steam two and one-half to three hours. This pudding takes the place of plum pudding. Serve with a rich, hard sauce or an egg sauce.

New Lingerie Features Colored Trimmings



Many of the pretty new "Dove" undergarments of fine batistes, nainsooks, voiles and cotton crepe, display distinctly new ideas in the use of color combinations and fancy stitching, harmonizing with the present vogue of color in all details of the costume.

Night Gowns — Pajamas — Costume Slips

and every wanted undergarment all are new and beautiful and marvelous in value. These dainty garments make lovely gifts.

MOTHER'S DAY IS MAY 10th THIS YEAR

Send your Mother a "Shower of Greeting Cards."
Send your Mother-in-Law a Card.
Send your Friends' Mother a Card.
Cards are Scatterers of Sunshine.
A full assortment for every possible occasion.

MRS. ALFRED SMITH

414 Main St., Riverton Phone, Riverton 783



Before Flies Come

Keeping the flies out is much easier than putting them out. You can keep them out by screening now. Let us build your screens to fit and you will enjoy lasting comfort and satisfaction.

Curtis E. Stavely

16 West Charles Street Palmyra, N. J.
Telephone Riverton 744

THE NEW ERA CROSS-WORD PUZZLE

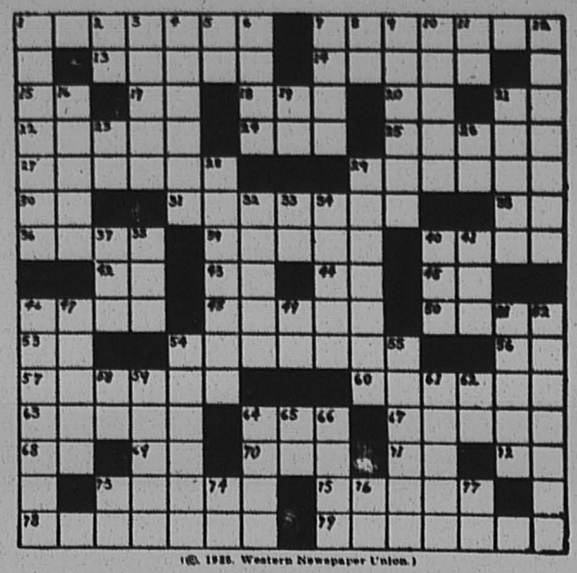

(©, 1925, Western Newspaper Union.)

Horizontal.

1—Fur-bearing animal
7—According to the letter
13—Irish and Scottish exclamation of lamentation
14—Plant of the celery family
15—Point of compass
17—Boy's name
18—Grass
20—Like
21—Greek letter
22—Trunk
24—Assay
25—Black bird
27—Acquaintance
28—A bay horse
30—City near Babylon
31—Spats
35—Very reverend (abbr.)
36—Ancient harp
39—Heating apparatus
40—To pillage
42—Indefinite article
43—Tantalum (chem. sym.)
44—Middle-western state (abbr.)
45—Behold
46—Repair
48—Too bad!
50—Period of time
53—Exist
54—One who keeps a secret appointment
56—The (French)
57—Extend
59—Small wave
63—Gaze fixedly
64—Unruly crowd
67—A test
68—Alas
69—Royal navy (abbr.)
70—Part of "to be"
71—Note of musical scale
72—You (arch.)
73—Pieces of money
76—Guide
78—Snares
79—Heavy waterfall

Vertical.

1—Quiet
2—Establishment (abbr.)
3—Pursue
4—Kind of tea
5—Preposition
6—Bird's home
7—Gentlewoman
8—Preposition
9—Headdresses
10—Short written composition
11—Note of musical scale
12—Cleaner of clothes
16—Fret
19—Conjunction
21—Courage
23—Rhode Island (abbr.)
26—Southern state (abbr.)
28—Poltroon
29—Large wave
32—Mediterranean country
33—Toward
34—Put out
37—Hastened
38—Conclusion
40—Wield
41—Fish eggs
46—Act of treating body by rubbing
47—Devoid of contents
49—Like
51—Appease
52—Choose again
54—Antique Greek headband
55—Knight of a low German caste
58—Egyptian sun god
59—Mistake
61—One who peeps
62—3.1416
64—Church service
65—Conjunction
66—Finest
73—Small coin (abbr.)
74—Notary public (abbr.)
76—Preposition
77—Note of musical scale

Solution will appear in next issue.

Work your Cross-word Puzzles with a Dunn Pencil—Five feet of lead at one filling. $1.00 at The New Era Office.

Boys' and Girls' Corner

Daddy's Evening Fairy Tale

BY MARY GRAHAM BONNER

COPYRIGHT BY WESTERN NEWSPAPER UNION

CAWING CHARLIE CROW

"Caw, caw," said Cawing Charlie Crow. "I must tell you, Crows, what was said to me just now."

"We notice you joined us in quite a hurry," the other crows said. "Caw, caw, we noticed that."

"Caw, caw," said Cawing Charlie Crow, "there was a man in a motor and he was coming toward me. But I was busy picking up seeds in the ground which I had found.

"Ah there, I am making a rhyme myself. Ground and found rhyme nicely. A poet could do no better than Cawing Charlie Crow."

"Perhaps a poet wouldn't agree with you," said the other crows. "But luckily there is no poet around now to hear you, so you're quite safe.

"I'd be quite safe anyway," said Cawing Charlie Crow. "A poet is too full of the beauty of life to go around with a gun and destroy any of it.

"A poet wouldn't shoot me with a gun as he'd see my beautiful feathers in the sunlight and he'd admire my size, and he'd like me.

"Poets have love in their hearts."

"How do you know so much about poets?" the others asked.

"Oh, living in tree tops as I do I hear about lovely things such as poetry."

"We never heard much about it," the other crows said.

"You never listened to the trees when they sang poetry, then," Cawing Charlie said.

"The trees sing some of the loveliest poetry in the world if people and crows would only listen. I'm one who listens. And trees, filled with poetry, won't do harm to birds. They make room for them so they can build nests.

"But I'm not getting on with what I was going to tell you about this man in the motor.

"I thought I'd let him slow down for me. He tooted his horn and he slowed down very nicely.

"Then he said:

"'Crow, crow, you'd better blow.'"

"And you thought that was poetry," awed the other crows. "That was slang. When a person says one had better blow, they mean they'd better leave, and it's a slang expression."

"Oh well, no matter," said Cawing Charlie Crow, "it made a rhyme and it's poetry in its way. I don't believe in being too fussy. That's not being kind to poets or anyone else.

"Then I came along here.

"But before I had had the poetry—which you may call slang, which I call poetry—recited to me I heard a piece of news about the farm below.

"They say they're going to put down clothes lines across where they plant



"I Must Tell You, Crows."

the seeds. You know we just won't go where they do that.

"Last year they said they got so disgusted planting their corn several times over and having us get it each time that they decided to do what their neighbors did.

"They had had their corn planted twice and then had put down lines—lines like clothes lines, I call them, though I don't know what they really are—and you know we do hate that.

"We don't mind scarecrows, but we do mind those things, and it is so hard to have them put down.

"But maybe it will keep them from shooting at us and that is a good point.

"Only one hates to think of being kept from eating anything."

"Caw, caw," said the crows, "such a pity to be kept from eating nicely planted corn."

"Then I heard some one else describing a distance by saying, 'It is only a mile as the crow flies, but it is two miles to walk.'

"That, I believe, is quite an expression. It means that judging from the actual distance, if one could fly, it would be only so far, but people have to go in a round-about fashion very often on account of hills or streams or one thing and another getting in their way.

"That's where we're superior. 'As the crow flies!' It's an important expression and we're important, too.

"They can't always go the direct way we can, and they know it, poor dears. Life isn't altogether hard for a crow, after all."

Not to Be Captured

Around one of the markets, boys congregate with little wagons in which they haul home marketing for various housewives.

One woman stopped a boy and asked, sweetly: "Are you engaged?"

"No, mum," replied the urchin, "I ain't old enough to be engaged."

And then he edged away suspiciously.

Give every man thy ear, but few thy voice.—Shakespeare.

Beginning of Y. M. C. A.

The Young Men's Christian association was founded in England by Sir George Williams, a London merchant. Williams' organization grew out of meetings he held for prayer and Bible reading among his fellow workers in a dry-goods business in London, and the association was founded in 1844. On the occasion of its jubilee, its originator was knighted. Similar associations had been in existence in Scotland at a much earlier date. In 1824 David Naismith started the Glasgow Young Men's Society for Religious Improvement, a movement which spread to various parts of the United Kingdom, France and America. Later the name was changed to the Glasgow Young Men's Christian association.

His City of Refuge

The train came to a grinding stop at a small town in the South, and the head of a gentleman of color protruded from a window at the end of a car. Seated by his side could be seen a brown-skinned maiden.

"Does yo' know a cullud pusson by de name o' Jim Brown what lives here?" he asked of a station lounger.

"Ain' nevah heerd o' no Jim Brown nyah, an' Ah lived in dis town fo' ten reahs."

"Is yo' right suah dey ain't nevah been no Jim Brown aroun' nyah?"

"Positively."

"Den," announced the arrival, reaching for a suitcase, "dis is whah his new son-in-law gits off."—The Continent.

Lost Talent

A great deal of talent is lost in the world for the want of a little courage. Every day sends to their graves a number of obscure men who have only remained in obscurity because their timidity has prevented them from making a first effort; and who, if they could have been induced to begin, would in all probability have gone great lengths in the career of fame. The fact is that, to do anything in this world worth doing, we must not stand back shrinking and thinking of the cold and danger, but jump in and scramble through as well as we can.—Rev. Sydney Smith.

Will-o'-the-Wisp

"Will-o'-the-Wisp" is a popular name for a phenomenon called ignis fatuus, which in Latin means "foolish fire." It is a light which appears floating in the atmosphere a few feet above the ground in marshes or other places where there is decaying animal matter. When approached it appears, as a rule, to recede. It has been attributed to phosphoreted or carbureted hydrogen escaping from decaying substances.

Human energy and effort is immortal; we are preparing the standard of living for the generations to follow.—Kingston (Ont.) Whig

Real Estate
Insurance of All Kinds
Conveyancing
Notary Public
A. E. PRICE
416 Lippincott Ave., Riverton
Phone 242-M

Joseph F. Scattergood
Interior and Exterior PAINTING
PAINT NOW—
Try my monthly payment plan
516 Cinnaminson Street
Riverton, N. J.
Estimates Cheerfully Given
Phone, Riverton 771

Milady's Beauty Shoppe
306 BROAD STREET
RIVERTON, N. J.
Hair Dressing a Specialty
Scalp Treatment, Facial Massage
Hair Dyeing, Marcel Waving
Also residential calls by appointment
Phone, Riverton 725-w

Nelson Samuels
Painting and Plastering
General Jobbing
61 BROAD STREET
East Riverton, N. J.
Telephone, Riverton 687-R-1

Woman's Letter Will Help Riverton

She writes: "I hated cooking because all I ate turned sour and formed gas. I drank hot water and olive oil by the gallon. Nothing helped until I used Adlerika." Most medicines act only on lower bowel but Adlerika acts on BOTH upper and lower bowel and removes all gas and poisons. Excellent for obstinate constipation. Helps any case gas on the stomach in TEN minutes. L. L. Keating, Riverton. 5

AT YOUR SERVICE
Charles W. McCardell
TAXI
Telephone: Day 28
Day and Night: 608-J
TRUNKS CALLED FOR AND DELIVERED

Girl That Winnie Was

"Winnie was the sort of girl who kisses anybody. She wasn't mercenary. She would have been quite content to ride home on the tram with our arms entwined about each other's waists. She didn't expect stalls if a man couldn't afford them. All she wanted was to be petted, flattered, cheaply entertained, and to get home safely to mother by eleven o'clock, as otherwise there'd be a fine old row."—"The Triumph of Gallio," by W. L. George.

Wanted Condemned Milk

Grocer—Well, little girl, what can I do for you?

Eva (aged four)—Please, sir, my mamma wants a can of condemned milk.

Solution of last week's Puzzle

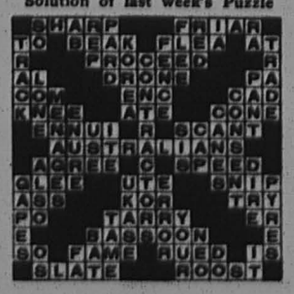

ICE CREAM and FANCY CAKES
CHEW BROS.
512 Main St., Riverton
Bell Phone 154

Good For Weak Eyes

The quick action of simple camphor, hydrastis, witchhazel, etc., as mixed in Lavoptik eye wash astonishes people. One small bottle helps any case weak, sore or strained eyes. Aluminum eye cup free. L. L. Keating. 2

ADMINISTRATOR'S NOTICE
RULE TO BAR
Estate of William C. Stevens

Notice is hereby given that an order has been made by the Surrogate of the County of Burlington, bearing date on the sixth day of March, 1925, upon the application of the subscriber, administrator, requiring the creditors of William C. Stevens, deceased, late of the County of Burlington, to bring in their claims against the estate of said decedent under oath or affirmation on or before September 6th, 1925, or they will be debarred of any action therefore against the said administrator.

ROBERT S. SMYLIE, Administrator.

WILLIAM D. LIPPINCOTT, Proctor.
Dated March 6, 1925.

1894 1925

John Crawford Co.
UNDERTAKERS

Riverton Branch
623 Linden Ave.
Telephone 318-M

2637 Westfield Avenue
Camden
Telephone 1811-W

All calls answered day or night. We render a dignified service

Herbert W. Richman
FUNERAL DESIGNS, CUT FLOWERS AND FERNS
Geraniums, Bedding and Vegetable Plants
623 Linden Avenue, Riverton, N. J.
Telephone Riverton 318-M



Yes, the April Prices are now in effect

Now is the time to lay in your supply of Coal for the coming Winter while prices are lowest:

APRIL PRICES

Stove Coal	$14.00 per ton
Egg Coal	13.50 per ton
Chestnut Coal	13.50 per ton
Pea Coal	10.00 per ton

An additional charge of 50c will be made for wheeling in

May we have your order? It will receive our careful and prompt attention

Joseph T. Evans
Telephone 302 Riverton

HUPMOBILE NASH
REIN MOTOR COMPANY
141-143 Bridgeboro Street
Riverside, N. J.
PHONE 131
WILLYS-KNIGHT OVERLAND

OFFERING

DOLLAR FOR DOLLAR VALUES IN
USED CARS—TERMS
REBUILT—PAINTED—GUARANTEED

FORDS

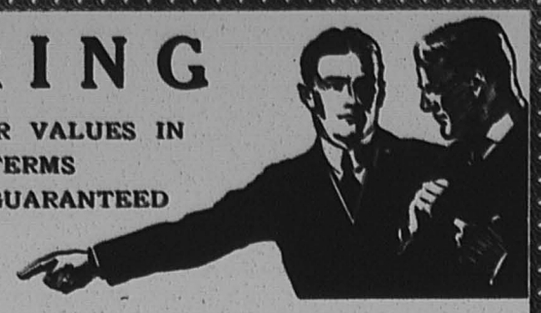

JIM SAYS:

"Every car you see runnin' on the street is second-hand now!

"It just natcherly looks to me like you wouldn't be takin' no chances, if you bought one from the right party."

ALL GOOD ONES—
ONE PRICE TO ALL

Each car represents a real value, since the only ones included in the sale are standard models at prices and on terms that provide a large saving to the purchaser. No "white elephants" are offered.

A glance at our used cars will show that we are offering mostly Fords—which, as you know, represent unusual second-hand values in their respective classes. All cars are in good condition and carry with them the Palmyra Motor Company reputation for integrity and square-dealing, which, after all is one of the most important items in second-hand selection.

Come to our sales rooms today. You will be impressed with our real dollar-for-dollar values.

All cars covered by fire and theft insurance
OPEN EVENINGS AND SUNDAYS
Telephone, Riverton 110

PALMYRA MOTOR CO.

LINCOLN—FORD—FORDSON

115-17 W. Broad Street Palmyra, N. J.

STATE BOARD AIDS TAX FIGHT

County Tax Boost Contention Considered Vital Test of New Jersey Law.

Trenton.—In an effort to force summary boosts in 1925 assessments ordered in seven Monmouth county taxing districts, having combined assessments of $20,000,000, the State Board of Taxes and Assessments has asked the aid of Attorney General Katzenbach in combating Court action started by the districts to have the increases set aside, it was announced by the board.

Writs of certiorari have been obtained in the Supreme Court by the districts in question as a preliminary to reviewing the increases. While the raises were nominally ordered in the name of the Monmouth County Tax Board, the county's action was the result of a probe started by the State Board, acting under authority of laws passed in 1921 and 1923. These acts require the State taxing officials to make investigations of assessments in the various counties.

"This action is one that not only affects the present situation in Monmouth county," said members of the State Tax Board, "but goes to the question of whether or not the county boards have the power to equalize and increase, when assessments in the local taxing districts are not satisfactory. It is the most important tax question, in the opinion of the State Board, that has arisen in some years, and for this reason the board has determined that it will assist in every possible way the efforts of the Monmouth county board to uphold the increases accomplished in that county."

"This is the first time the power of the county boards to equalize assessments has been considered," said the State Board, in expressing the determination that every means will be taken to prevent the taxing districts from lowering the assessments.

The probe undertaken by the State authorities in Monmouth show the average assessment in that county to be 43 per cent of true valuation, it was said. This was ascertained by a comparison of purchase prices on certain property with the assessments on the respective properties examined. The lowest percentage of assessments was in Keansburg, with 30 per cent, while the highest, in Monmouth Beach, was 60 per cent of true value.

With these alleged facts as a basis, the State Board turned the attention of the county boards to the situation with an injunction that the county authorities examine the assessments. Upon the completion of a check conducted by the Monmouth board, assessments for 1925 were boosted $31,000,000 over the total of 1924.

Following the ordering of the increases, the seven complaining districts appealed to the Supreme Court and writs of certiorari were granted by Justice Lloyd to review the action. Besides Monmouth county, increases in 1924 assessments have been obtained by the State Board in Burlington county, $4,555,750; Cumberland, $7,454,294; Atlantic, $41,508,885; Cape May, $12,916,584.

Audits of State Money

Mr. Bugbee, asked why the accounts of the State Motor Vehicle Department had not been audited, repeated what his assistant had said last week, that the comptroller's office did not have the force to do the work. He said he had served under three governors and had suggested to each that means be provided for such an audit, but the Legislature had never provided the money.

He said there was no question involved of the veracity or honesty of Commissioner Dill. Both Mr. Dill and Governor Silzer had agreed the department should be audited.

When quizzed about the relation of his department to that of Institutions and Agencies, which maintains its own auditing bureau, Mr. Bugbee said it was not within the province of his office to go direct to the Legislature with recommendations. He said the only official with power to deal directly with the Legislature is the governor, under the constitution.

"Lobby" Bars Consolidated Fund

After expressing the opinion that all state moneys should be put in a single fund in the treasury, Mr. Bugbee declared that efforts to effect such a rule had been prevented by "powerful lobbies." He mentioned especially the Fish and Game Commission. All the moneys it receives from any source is retained by it for the pleasure of hunters and fishermen. He said Governor Edge had tried to accomplish the consolidation of funds but had been frustrated by the "lobby."

The comptroller, who is also State Boxing Commissioner by fiat of the Legislature, said that job had been "wished on" him by a Republican Legislature that wanted to take it away from a Democrat. He said he did not think the State lost any large part of the ten per cent tax on receipts of boxing events because he kept a close check on them.

"But," Mr. Bugbee suggested, "dealing with boxing promoters is not the most pleasant job in the world."

State Has "Cabinet"

The Comptroller, explaining the growth of the business his office has to handle, said that in the administration of Governor Edwards his office sent out about 72,000 checks annually, but that present it is handling 160,000 a year.

During recent years, Mr. Bugbee also explained, the powers of the State House Commission have been tremendously increased. It handles the business of the State, while the Legislature is not in session. Mr. Bugbee said it has become practically a "State Cabinet." The members are the Governor, Comptroller and Treasurer. Senator Bright commented the name is a misnomer and should be "Board of Control."

Debt of State $88,000,000 Now

Mr. Bugbee, replying to Senator Simpson, said New Jersey now has a bonded indebtedness of $88,000,000, whereas prior to the first bonding act passed in 1919, the State was free from debt, except for a small obligation of approximately $360,000, due to the Federal government.

Mr. Bugbee explained, however, that of the bonded debt of $36,000,000, issued as New Jersey's share in building the Delaware River bridge and the Hudson River tunnel, should not be charged outright as an obligation of the State as tolls will pay the sinking fund and interest charges on the outlay.

"Gypped" by State Teachers

Mr. Bugbee frankly stated his belief that New Jersey is being "gypped" by the contributions it is making to the teachers' retirement fund. This, he explained, was due to the fact that previous Legislatures had allowed the amount of the State's contributions annually to be fixed by actuaries acting for the fund.

This year the amount asked for was cut down from $3,700,000 to $2,000,000, as the result of legislative action. There is now a reserve of $7,000,000 in the retirement fund.

The trustees of the fund, Mr. Bugbee said, are contemplating a reserve of $50,000,000 to be accumulated within the next ten years.

He said that when many young teachers retire from the profession they are allowed to withdraw deposits they have made, but that the amounts the state deposits in the fund for each teacher are never returned.

Deposits of the State, Mr. Bugbee told, are kept in about four hundred banks. The two per cent maximum interest which the state law authorizes on its deposits is not paid by some of the banks. These are the banks where the deposits are checked out most heavily. The banks refuse to pay interest because the checking business imposes an extra expense on them.

FOR SALE

We wish to offer the following properties for your consideration:

24 Spring Garden Street	$5,800.00
802 Columbia Avenue	5,300.00
740 Parry Avenue	4,000.00
26 Pear Street	5,450.00
1014 Garfield Avenue	7,300.00
317 Morgan Avenue	6,500.00
702 Washington Avenue	9,500.00
817 Cinnaminson Avenue	10,000.00
114 Morgan Avenue	6,500.00
910 Morgan Avenue	8,750.00
Melrose, near Morgan Avenue	6,300.00
Morgan, near Fourth	13,000.00

LAMON & GRISCOM

REAL ESTATE AND INSURANCE
9 East Broad Street Palmyra, N. J.
Telephone, Riverton 787



Moland's Quaker City Bacon Saves You 10c Pound

Each order sliced fresh—just the right thickness to crisp nicely

No salty or stale taste from standing in boxes a long time

55c lb.

WILLIAM N. MATTIS

BUTCHER
COLLINS BUILDING, RIVERTON
Telephone 86

Picnic Supplies

With the nice warm spring weather comes that longing to "get out and be going." All of us have visions of long automobile trips, and the picnic lunches, oh, don't they taste good, better than a full course dinner. Here are some suggestions in preparing the picnic luncheons.

Cold Meats, Pickles, Relishes, Cream Cabbage, Home-made Potato Salad made with new potatoes, Olives, Soft Drinks, all kinds of Cakes, Sandwich Rolls, Drinking Cups, Picnic Plates, Paper Napkins.

HOT DAYS ARE COMING

Za-Rex Syrup makes delicious and refreshing soft drinks. Comes in all flavors, is easy to prepare, and is so inexpensive.

Beitz Delicatessen

115 East Broad Street, Palmyra, N. J.
Phone, Riverton 512-W for
FREE DELIVERY
Open Evenings

When You Do Your
Spring Housecleaning
send your
Rugs and Blankets
to
The Riverton Laundry
Phone, Riverton 670-J
All Kinds of Laundry Work — Special Attention to Fine Fabrics

We can save you money on
Linoleums
also
Window Shades and Rugs
William J. Parker
325 Leconey Avenue, Palmyra
Telephone: Riverton 130-M

LESLIE W. REEVES
WATCHMAKER



612 Lippincott Avenue, Riverton
References as to ability furnished upon request

Stiles' Drug Store

606 Main Street
Riverton

Pathe Records Reduced 43c

All the Latest Hits

43c

Telephone 300
FREE DELIVERY

AMERICA'S GREATEST FAMILY RESORT
OCEAN CITY, N. J.

Have you thought of summering at Ocean City?
OUR RENTAL DEPT. IS AT YOUR SERVICE
If you want to buy, our selected list of choice apartments, cottages and bungalows will interest you. For further information
ARTHUR M. DeMARIS
813 Central Ave.—Phone 680 Ocean City, N. J.

A. PETERSON

Maker of
AWNINGS AND TENTS
Boat Covers and Cushions a Specialty
Bell Phone: Merchantville 246-J DELAIR, N. J.

THOMAS J. FORD
Tin, Slate and Asbestos
ROOFING
Heater and Range Work
Phone Riverton 139-w
715 Cinnaminson St., Riverton
2-26-3m

FOR THE LAWN AND GARDEN
Manure by the Cartload, $6.50 Delivered
100-lb bag Pulverized Sheep MANURE, $3.00
Charles A. Green & Son, Inc.
Phone, Riverton 271-w WEST PALMYRA

Allen's Hair Nets Phone, Riverton 517
New and Unusual Effects in HATS
$8.50 and up
Other Hats, $3, $4 and $5
VERNA L. GUEST
EXCLUSIVE MILLINERY
BROAD AND GARFIELD, PALMYRA
Open Mon., Fri., and Sat. evenings

NOTICE

PENALTY $50 FINE

Owing to the occurrence of two proven cases of Rabies in the Borough of Riverton, the Board of Health, in a special meeting held in the Council Chamber on the evening of April 28, 1925, has resolved upon the following course of action:

1. All owners of dogs must confine said dogs to the premises until released from quarantine by the Health Officer. This release can be obtained by issuance of a certificate stating that the dog has been immunized against Rabies by a Veterinary Doctor; said certificate to be issued in duplicate, one to be retained by the owner, the other to be given to the Health Officer, Dr. Harry Mark.

2. Immunization against Rabies in dogs can be done by any Veterinary Doctor at a very small expense to the owner.

3. After May 1st, all unlicensed dogs found running the streets of Riverton will be taken into custody by the Dept. of Police and immediately killed. All licensed dogs, unprotected by inoculation against Rabies will be killed.

4. Penalty—liability to a fine of $50.00.

By order of Board of Health of Borough of Riverton,
CHARLES W. WANGER, Pres.

SYMPTOMS

1. Sudden change in disposition.
2. Unusual nervousness, or irritability.
3. Tendency to leave home.
4. Change in voice.
5. Difficulty in swallowing, particularly of fluid food.
6. Tendency to snap or bite without provocation.
7. Weakness or paralysis of the legs or lower jaw.
8. An increased flow of saliva.
9. Swallowing abnormal substances, such as wood, stone, etc.

Items of the Town

—Buy it at home.

—Grover Fox, of Cleveland avenue, has a new Jordan coach.

—Wesley Heyett, of Cinnaminson avenue, has a new Ford sedan.

—Mrs. Harry Kemmerle, Sr., is entertaining her sister from Atlantic City.

—Howard Powell and family, of Merchantville, and William B. Powell spent the weekend in Avalon.

—Augustus L. Wilson, of 814 Lincoln avenue, has purchased a new Durant touring car from Clinton B. Woolston.

—William Randolph and daughter, Miss Mildred Randolph, left Wednesday to spend the summer at Spring Lake, N. J.

—Mrs. Barnard Barney and son, Francis, and the Misses Rose and Mary Frabitore motored to Atlantic City Sunday.

—Louise Fisher, 11-year-old daughter of Councilman and Mrs. Julius Fisher, of Berkeley avenue, is ill with an attack of scarletina.

—Arthur Haines, of Elm avenue, was the winner of the Artisan's monthly prize, a fine traveling bag, at last week's meeting.

—Mrs. Reba Bailey, of Asbury Park, spent the weekend with her parents, Mr. and Mrs. Clarence Williams, of Garfield avenue.

—George C. Baker is confined to his home suffering from injuries received in an automobile accident while in Florida this winter.

—Mr. and Mrs. Fred W. Rohland left on Monday for Ocean Grove, N. J., where they will open their hotel "The Lorraine," for the summer.

—Don't forget the Ambulance Tag Day and Cake Sale Saturday. The Association needs your support, as $400 must be raised to pay off its debts.

—Walter L. Schmidt, of Pittsburgh, a former resident of Palmyra, was the guest of Mr. and Mrs. Howard Alloway, of Elm avenue, Saturday evening.

—A number of the members of the Palmyra Branch of the Girl Reserves attended a convention and banquet in Mount Holly Saturday aftrenoon and evening.

—The officers of the Palmyra Branch of the Needlecork Guild were entertained at luncheon in the Bellevue-Stratford Hotel, Philadelphia, Thursday.

—Miss Muriel Seel was among the representatives of the Philadelphia general offices of the Pennsylvania Railroad Company, who participated in a bowling tournament on Saturday at Squirrel Hill, Pittsburg, Pa.

—Louis Weikman's bungalow on Legion avenue was entered some time after 4 o'clock Sunday morning. The men's trousers' pockets were searched and $83 was stolen, but everything else in the house remained untouched.

—Young men from Palmyra and Riverton wishing to attend the summer training camp at Plattsburgh can obtain all details from William T. J. Purnell. The government pays all expenses and provides an enjoyable month of life outdoors, with splendid military training.

—Newton Morton, of Garfield avenue, is driving a fine new Studebaker sedan recently purchased through Young's Service, local branch of the Worth Motor Company, Beverly. John Glass, of Riverton, also purchased a Studebaker touring car through Young's Service.

William Pugh

William Pugh, aged 77 years, died last Saturday morning from a stroke of apoplexy at the home of George L. Anderson, 726 Cinnaminson avenue.

Funeral services were held Tuesday morning at 10 o'clock at the Snover Funeral Home, with the Rev. Fred B. Morley, pastor of the Epworth M. E. Church, officiating. Interment was made in Oakland cemetery, Philadelphia.

Mr. Pugh is survived by Mrs. Anderson, a niece, and a sister in Philadelphia.

Sydney Ingram

Sydney Ingram, seven-and-a-half year-old son of Mr. and Mrs. Clyde Ingram, of Parry avenue and Rowland street, died of diphtheria at his home last Friday afternoon.

The child was buried in Arlington cemetery Saturday afternoon with a short funeral service at the grave, conducted by the Rev. Harry L. Saul, pastor of the First Lutheran Church.

Y. W. C. A.

A very interesting illustrated lecture on Japan was given at the last "Y" meeting by Lionel King, who has spent two years in Korea and Japan. Several views were shown of Yokohama before and after the earthquake.

A splendid series of slides showed the various steps in the silk industry from the collecting of the larvæ to the carding of the silk threads, portraying vividly the tedious processes involved before the silk becomes a finished product.

Several silk garments, decorated with hand-stenciling, gave a real idea of the skilful workmanship of the Japanese people. The planting and harvesting of rice comprised another series of instructive pictures.

Preceding the lecture, a final rehearsal of the "Feast of the Little Lanterns" went through very satisfactorily.

This operetta is to be given at Crosswicks Saturday evening May second.

The County Y. W. C. A. Conference was held last Saturday, in the Methodist Church, Mount Holly.

The theme was "Behold, I stand at the door and knock." The devotional period was led by the Riverton-Palmyra Senior Group and topics for discussion were "The Individual's Responsibility to Group" and "Group Responsibility to Community."

During the discussion it was pointed out that the "Y" is not an ordinary organization for sociability, pleasure or local betterment merely, but it is a national and international movement based on Christian Ideals and world-wide fellowship.

A half-hour's intermission of "fun" was conducted in the "out-of-doors" by Miss Elizabeth Adams, physical training director of Mount Holly schools.

The Folk Song period was in charge of Miss Crystal Bird, who is the National Girl Reserve Secretary of the colored race.

The Palmyra-Riverton YWCA was represented by seven members of the Senior Group and in addition, by six representatives of the Girl Reserves. The sessions closed with a banquet at 6 p. m.

REALTY CORPORATION HERE

Three Palmyra Real Estate Firms Join Forces and Will Incorporate At Once

A new combination has been effected among Palmyra real estate men. The firms of George N. Wimer, Lamon & Griscom and A. Harry Rudduck have decided to pool their interests and be incorporated under the name of "The Palmyra-Riverton Realty Co. Inc."

The individual offices of these firms will be maintained for the present, but all three will cooperate in the matter of sales, listings, financing, etc.

In its preliminary announcement the new realty organization ascribes the combination to changed conditions and the expectancy of widespread development in this section with the coming of the Camden bridge.

Already most of the farm land for miles around has been sold with an eye to its future development, and the new firm plans to be big enough to meet whatever demands are made on it.

The officers are: George N. Wimer, president; Edgar A. Lamon, vice-president; Edwin A. Griscom, treasurer, and A. Harry Rudduck, secretary.

Calvary Presbyterian Church

Subject at morning service, Sunday, "The Christian's Blessings." Evening "The Madness of Sin."

Junior Christian Endeavor at 6.00 p. m. Senior Christian Endeavor at 7.15. Topic: "How to Make Home Happy."

At 2.30 Wednesday afternoon, May 6th, the Ladies' Aid Society will hold their last meeting until autumn.

At 3 o'clock on Wednesday, the Women's Missionary Society will meet.

The Golden Hour Circle will meet Friday evening.

Lutheran News

A special service for the kiddies Sunday morning.

In the evening the third sermon on The Lord's Prayer will be given.

There will be a special congregational meeting after the service Sunday evening for election of church councilmen.

Tuesday evening the monthly meeting of the Ladies' Aid will be held in the church.

Wednesday evening the monthly meeting of the Luther League will be held in church. Very important business.

Baptist Church Notes

Holy Communion Sunday morning and reception of members.

On Thursday evening the Philathea class will hold a "get-together social" in the church.

Saturday, the Philathea class will conduct a rummage sale in front on Mrs. Mary J. Yerkes, 509 Delaware avenue.

Epworth Notes

The Epworth League of the Methodist Church will meet at 6.45 Sunday evening. Topic "True Freedom." Leader, Douglas Kersey. Solo by Miss Amy Mitton.

Ellis-Mood

Miss Virginia Mood, daughter of Mr. and Mrs. John B. Mood, of Public Road, and Frank Ellis, of Riverside, were married at the home of the bride's parents at 5 o'clock last Saturday afternoon by the Rev. C. Nelson Sperling, pastor of the Moravian Church. After a honeymoon in the Pocono mountains, the couple will reside with Mr. and Mrs. Mood.

—The art exhibition held by the pupils of the grammar school recently netted he school $115.66, which will be devoted to the purchase of pictures for the various rooms.

Asbury Notes

The Odd Fellows of Bridgeboro celebrated their 106th anniversary of American Odd Fellowship by attending the evening service at the Asbury M. E. Church on Sunday evening, April 26, twenty-one members being present. About fifty people attended at this service.

Mr. and Mrs. Joseph Clois Shivers are the proud owners of a Chevrolet sedan.

Work on the eight-room house which was started about two weeks ago on Campbell's Farm No. 2, is progressing rapidly.

Thomas Bowker, husband of Lizzie Bowker (nee Hunter) aged 67, passed away at his late home on Ash street, Delanco, on Sunday, April 19th. He was a watchman at the Keystone Watch Case Co. Mr. Bowker was well known, having formerly lived in this vicinity for many years. He is survived by his wife and two daughters, Mrs. Clarence Miner, of Delanco, and Miss Bessie Bowker, of California. He was buried in the Asbury M. E. cemetery last Wednesday.

Mrs. Albert Cheesman, of Taylor's Lane, was a Thursday visitor at the home of her sister, Mrs. Rudolph Vennel, of Delanco.

STATE OF NEW JERSEY
Department of State
The Commissioner of Motor Vehicles

PURSUANT TO SECTION 23, of Chapter 208, P. L. 1921, the Commissioner of Motor Vehicles of the State of New Jersey hereby gives notice that he will sell at public auction on **Saturday, May 16th, 1925, at 2 P. M.**, at the town of Riverton, at Woolston's Garage, the following:

One (1) Ford Roadster car, motor No. 2557323.

Full warranty will be given to the successful bidder. The Commissioner reserves the right to reject any and all bids.

Terms of sale—Cash.

By Order of
WILLIAM L. DILL,
Commissioner of Motor Vehicles.

4.30-2t

Don't Buck Traffic

SEE

"Turn to the Right"

JUNIOR PLAY

May 1st and 2nd, 1925

Tickets now on sale

Among the Churches

Advertisements

Christ Church, Episcopal
Rev. A. S. Lewis, Rector.

Sunday, May 3—
7.30 a. m., Holy Communion.
10.00 a. m., Church School.
11.00 a. m., Morning Prayer and Sermon.
8.00 p. m., Evening Prayer and Sermon.

Westfield Friends' Meeting

First-day School 10.00 a. m.
Meeting 11.00 a. m.
Bus will leave Riverton station 9.45 a. m. Returning leave Meeting House 10.40 a. m. All are invited.

The First Lutheran Church
Broad Street and Garfield Avenue

The Rev. Harry L. Saul, B. D.
Morning Service, 10.45 a. m.
Sunday School, 2.30 p. m.
Luther League, 6.30 p. m.
Evening Service, 7.45 p. m.
Midweek, Thursday, 8 p. m.

Christian Science

First Church of Christ, Scientist, Riverton, N. J.

Services at the church, Thomas avenue and Seventh street:
Sunday School, 9.30 a. m.
Sunday Services, 11 a. m.
Wednesday, 8 p. m.
The Christian Science Reading Room at 703 Thomas avenue, Riverton, is open Tuesdays and Fridays from 3 to 5.

Calvary Presbyterian Church

Charles T. Bates, B. D.
Preaching service 10.45 a. m.
Sunday School 2.30 p. m.
Christian Endeavor 7.15 p. m.
Evening service 8.00 o'clock.
Prayer meeting, Wednesday, 8.00 p. m.

Central Baptist Church

The Rev. Frederick Blaser.
Morning Worship, 10.45 a. m.
Sunday School, 2.30 p. m.
Evening Praise Service, 7.45 p. m.
Prayer meeting Wednesday 8 p. m.
Young People's meeting Friday evening at 8 o'clock.

For Sale

9-room detached home on Columbia Avenue, all conveniences, $6750.

New 2-story 6-room Colonial style home in good Riverton location, $6100.

Bungalow on Highland Avenue, all conveniences, $6500.

New two and half story colonial home, nine rooms, hardwood floors, hot water heat, tile bath, sun parlor, fireplace, asbestos roof, big lot, best location, $12,500.

Two-story home in excellent Riverton location, six rooms, bath, electricity, laundry, $7250.

Semi-detached six-room home, with garage, convenient Riverton location, $3400.

Building lots, good residential location, $500.

FOR RENT

New twin homes on Main street, Riverton, $65 per month.

Garage space on Parry avenue, $5.

Six room semi-detached home, all modern conveniences, $40.

New Dutch Colonial home, fireplace, hardwood floors, Linden avenue, Riverton, $75.

GEORGE N. WIMER
Realtor
FRANK E. CHAMBERS
Sales Agent
15 E. Broad Street, Palmyra, N. J.
Telehone, Riverton 217



SAMUEL JOHNSON

"Human judgment, though it be gradually gaining upon certainty, never becomes infallible."

EARNEST thought marks each step of our professional progress. Ours is an equipment of knowledge and scientific facilities that render the service of this organization one of charm.

FRANK A. SNOVER
Funeral Director
Palmyra **Phone 284-J**

Allen's Hair Nets Phone, Riverton 517

Ladies' Spring and Summer HATS
$3.00 up
New Lot of Children's Hats
$2.00 up

VERNA L. GUEST
EXCLUSIVE MILLINERY
BROAD AND GARFIELD, PALMYRA
Open Mon., Fri., and Sat. evenings

Might utilize the Sahara desert as a place for amateurs to learn the various clutches, gears and pedals that make auto driving a pleasure.
Florida Times-Union.

"A man's mind is like a garden—it is sure to be filled with something."

A Community Bank

This bank is owned by the people of Palmyra and vicinity and managed by men whom you know and trust and who are interested in the development and growth of this community.

Palmyra National Bank
Palmyra, N. J.

YOUNG AND PROGRESSIVE

FOR SALE

Modern home at 426 Garfield Avenue, Palmyra—nine rooms and bath. Every convenience. $8500.

FOR RENT

First floor apartment at 422 Lippincott Avenue, Riverton. Five rooms and bath. Modern in every respect. Vapor heat and janitor service. $80 per month.

APPLY ANY BROKER

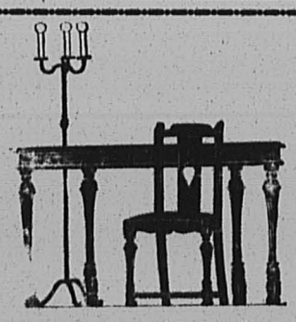

Furniture

The refinishing and repairing of woods is an art that it takes many years to perfect. We have been improving our workmanship for more than twenty years and now offer you a superior service in restoring your antique and other valuable furniture.

We also repair upholstered furniture, or build you new livingroom pieces.

Ye Upholstery Shoppe
Second floor of Roberts Bldg. (entrance on Main Street) Riverton
Phone 751 We close Saturdays at noon

Phone, Rittenhouse 9222

CARL A. PETERSON
Tailor and Importer

Home Office
400 THOMAS AVENUE
Riverton, N. J.
Phone, Riverton 95-w

1502 SANSOM STREET
Philadelphia, Pa.

LOTS FOR SALE

Lot 80x170, corner of Washington and Overlook, one square from golf course—easily financed.

Lot 60x150, Seventh Street, Riverton, between Elm Terrace and Lincoln Avenue. All conveniences and improvements.

Lot 75 foot front by 125 feet deep by 17 feet in rear of lot, corner of Broad and Thomas.

Desirable lot on Thomas Avenue, 75x160 deep.

KARL W. LATCH
REAL ESTATE
INSURANCE
708 Main St, Riverton
Conscientious Service Always—All Ways

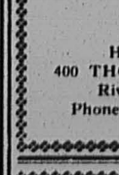

GROWN IN NEW JERSEY under soil and climate advantages, Steele's Sturdy Stock is the satisfactory kind. Great assortment of Fruit, Nut, Shade and Evergreen Trees, Small-fruit Plants, Hardy Shrubs, Roses, etc. Fully described in my Beautiful Illustrated Descriptive Catalog—It's FREE!
T. E. STEELE & SON
Pomona Nurseries Palmyra

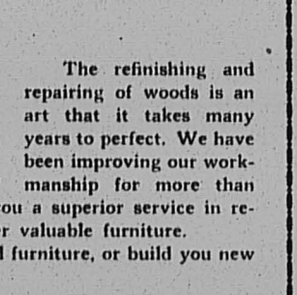

Good as New

So many people waste money when they throw away shoes that are only partially worn out. Our skill in shoe repair work makes it possible for us to take an old pair of shoes and make them over as good as new. You will be surprised what a saving we can effect. Try us out on an old pair.

Riverton Electric Shoe Repairing
FRANK BROWN, Prop.
BROAD AND MAIN
SATISFACTION GUARANTEED
Open 7.15 a. m. to 7.30 p. m.
Saturdays 7.15 a. m. to 10.00 p. m.

Classified Advertising

If you have something to sell, others want it. If you want something, others have it.

Advertisements inserted under this heading for one cent a word, each insertion, payable strictly in advance. Minimum charge 25c.

AUTOMOBILES

ALBERTSON'S Drive-In Service Station, Broad and Linden avenue, Riverton. High grade gasoline and lubricating oils, automobile accessories. Crank case service and flushing oil free. Telephone Riverton 753. 2-26-tf

BUY your Ford or Fordson in Riverton. Get the benefit of our prompt and efficient service. Joseph W. Friday, 502 Main street. Phone Riverton 52-w. 2-26-tf

CLEANING AND PRESSING

J. L. YOUNG, cleaning, repairing, steam and hand pressing. Next to movies, Palmyra. Work called for and delivered. Satisfaction guaranteed. Phone, Riverton 406-w. 4-10

ELECTRICAL GOODS

COME TO COLE'S for your radio and electrical supplies. We carry a complete line. 610 Main street, opposite the bank.

FARM LOANS

FARM LOANS on United States Government Plan. 33 years to pay, no commissions charged, no renewals, no red tape, you do not buy stock in the Bank, loans closed quickly. Under Government supervision. Apply direct to the Bank. Pay no commissions to anyone. For details write to New York and New Jersey Joint Stock Land Bank, 31 Clinton Street, Newark, N. J. 6-26-tf

FLOWERS

YOU may get good, healthy potted plants and cut flowers at Pennel Cooper's greenhouse, 738 Cinnaminson avenue, Palmyra. Phone, Riverton 422-R. 2-26-tf

FRUIT AND PRODUCE

YOU CAN now make your selection of fruit and produce from a nice line at C. W. Ludlow's modern meat market. Phone 728. Main and Howard. 3-19-tf

GROCERIES AND VEGETABLES

FINE LINE of fresh killed poultry and all the "fixins" that you need for the table, at Becker's, 517 Howard street, Phone, Riverton 724.

HARDWARE

HOUSECLEANING supplies, paints, stains, varnishes, buckets, mops, brushes, chamois, and all the necessary little articles, as well as hardware, aluminumware, etc., will be found at the store of John H. Etris, 17 West Broad street, Palmyra. Phone, Riverton 81-J.

SCHWERING'S Hardware Store—The place to buy good tools, reliable hardware and many little kitchen conveniences. 305 E. Broad st., Palmyra, phone Riverton 284 W. 2-26-tf

HELP WANTED

BOY WANTED to learn trade. Ye Upholstery Shoppe, Roberts building, Main and Howard street, Riverton. Phone 751.

WANTED Stenographer and general office assistant, position open August 1st. Write, giving reference. Box XYZ, New Era office.

MISCELLANEOUS

ALL KINDS OF HAIR GOODS made from cut hair or combings, also hair dyeing and bleaching a specialty. Mrs. Blanche Kimble, 406 Garfield avenue, Palmyra. tf

GAS engine for sale cheap. Fairbanks 8 h. p. type B, vertical engine and 200 gallon iron water tank. Address Engine, New Era office. 2-26-tf

HOUSECLEANING TIME Furniture repaired and packed for shipment, rugs cleaned and altered. Carpenter work, chairs caned, vulcanizing. Engagements promptly filled. Phone Riverton 245-R. R. T. Williams & Son, East Riverton. 4-2

LAWNS mowed by hour or week. Gardens planted and cared for. H. S. Lloyd, telephone Riverton 38, 403 Seventh street, Riverton.

STENOGRAPHY, typing, multigraphing, mimeographing and circular letter work. Appointments solicited. Miss Hess, Miss Heavner, 408 Morgan avenue, Palmyra, N. J. Phone, Riverton 690.

TRY A SPREAD of Linoid or sheep manure for your lawn, flowers or garden. Also Purina Chow and Startena for baby chicks. Phone 231, H. B. Williams, Palmyra.

YOU CAN HAVE your laundry done over night at the Riverotn Laundry. Damp Wash, 25 lbs., 90c. Phone Riverton 670-J. 3-19-9t

REAL ESTATE

FARMS AND TOWN PROPERTY. Three per cent after sold. South Farm Agency, 1407 W. York street, Philadelphia.

ROOM AND BOARD

BOARDING, 516 Main street. Mrs. Ella Fogarty. 3t

FURNISHED ROOMS and board for refined people. Apply 500 Main street, Riverton, N. J. 7-3-tf

FOR RENT

FOR RENT—Two furnished rooms. Apply 208 Second street, Riverton.

FOR RENT—Furnished or unfurnished rooms, ground floor, electricity, enclosed porch, four rooms from June 23rd to September 23rd. Please write or call in person at 517 West Sixth street, Palmyra.

FOR RENT—Third story apartment, 4 rooms and bath, all conveniences. $20 month.

Store space for rent, in rear of Philadelphia Market House, on Garfield avenue. Apply Philadelphia Market House, Palmyra. Phone Riverton 721.

FOR RENT—407 Main street. Possession June 1st. Alex. Marcy, Jr. tf

FOR RENT—Store in Wright & Williams building, between Keating's and Oliver's bakery; fine location. Call Riverton 236-w. tf

ROOMS for rent. Apply 6 Broad street, Riverton.

FOR SALE

CABBAGE PLANTS, early Tomato plants, peppers, eggplants. Herbert W. Richman, 623 Linden avenue, Riverton. Telephone Riverton 318-M. 4-30-tf

FOR SALE—6 window screens, never been used, will sell at half-price. Baby's play yard, good condition, reasonable. Call 247-R. 1

FOR SALE—Open mahogany bookcase, 12 ft. long, 4½ ft. high, consisting of four divisions, each 3 ft. wide; one Flemish oak bookcase 6 ft. long, 50 ins. wide, with three glass doors; one Flemish oak slant top desk; good condition; also some electric fixtures. Phone Riverton 61.

FOR SALE—China closet and upright Lester piano for sale, reasonable. XYZ, New Era office. 4-10-4

FOR SALE—Lot 100x100 feet; Cinnaminson street between Fourth and Second. Phone Riverton 295. tf

ORDER YOUR MAGAZINES from your local agent, who can serve you as cheaply as any one, and more conveniently. Elizabeth Bowen. Phone 751.

TAILORING

LET US call for and deliver your suits to be pressed, cleaned or repaired. McCombs, the Tailor. Phone, Riverton 703.

WE SPECIALIZE in pleasing the young men who want those popular "collegiate" cut garments. See us for your suit. Satisfaction guaranteed. Alfonso Taglialatela, 219 West Broad street, Palmyra. Phone, Riverton 19-J.

WANTED

COTTON RAGS wanted—Must be soft and free from lint. Need not be white. 5c pound. Send to New Era office.

WATCH REPAIRING

WATCH, CLOCK and Jewelry Repairing. Chime Clocks a specialty. Edward S. Sinkinson, 306 Delaware avenue, Palmyra, N. J. Phone 255-M. 3-12-tf

BROADWAY PALACE
Starting Thursday, April 30
Mrs. A. S. White at the Console

Thursday
Norman Kerry and Bebe Daniels in "DARING YOUTH"
News, Topics of the Day and Cartoon

Friday
Anna Q. Nilsson, Madge Bellamy and Johnny Harron in "THE FIRE PATROL"
Jack Dempsey in No. 9 "Fight and Win" Series

Saturday
Richard Dix in "A MAN MUST LIVE"
Walter Hiers in "Short Change"

Monday and Tuesday
Douglas Fairbanks in "THE THIEF OF BAGDAD"
No comedy; show starts 7.30 sharp
Children 15c Adults 35c

Wednesday and Thursday
Elinor Glyn's "HIS HOUR"
Wednesday
News and Screen Snapshots
Thursday
News, Topics of the Day and Cartoon

STATE OF NEW JERSEY
Department of Banking and Insurance
Certificate of Authority

Whereas, the CINNAMINSON BANK AND TRUST COMPANY of the Borough of Riverton in the County of Burlington has complied with all the provisions of an act of the Legislature of this State, entitled "An Act concerning trust companies (Revision of 1899)," approved March 24th, 1899, and the supplements thereto and acts amendatory thereof, required to be complied with before receiving authority to commence business; therefore

I, Edward Maxson, Commissioner of Banking and Insurance of the State of New Jersey, do hereby certify, that the said CINNAMINSON BANK AND TRUST COMPANY is duly and legally organized under and act as a trust company, and authorized to transact business as such in this State.

In Witness Whereof, I have hereunto set my hand and affixed by official seal, at Trenton, this first day of April A. D., Nineteen Hundred and Twenty-five.

EDWARD MAXSON,
Commissioner of Banking and Insurance.

4.9—4.30

NOTICE OF LIQUIDATION

The Cinnaminson National Bank of Riverton located at Riverton in the State of New Jersey is closing its affairs.

All Note-holders and other Creditors are hereby notified to present the notes and other claims against said association for payment.

E. L. WILLIAMS, President.

Dated April 1st, 1925.

The Cinnaminson National Bank of Riverton located at Riverton in the State of New Jersey is succeeded by the Cinnaminson Bank and Trust Company, which has taken over all the business of this institution, acquiring all its assets and assuming all its liabilities.

E. L. WILLIAMS, President.

Dated April 1st, 1925. 4.9—6.4

P. R. R. TIME TABLE
DAYLIGHT SAVING TIME
In effect April 26, 1925

Phila. for Riverton	Arrive at Palmyra	Arrive at Riverton	Riverton for Phila.	Palmyra for Phila.	Arrive at Phila.
5.00	5.29	5.32	5.49	5.51	6.19
6.08	6.37	6.40	6.41	6.44	7.15
7.08	7.39	7.42	7.02	7.05	7.35
7.40	8.05	8.07	7.19	7.22	7.47
8.56	9.20	9.22	7.41	7.44	8.15
10.35	11.04	11.06	8.10	8.13	8.35
11.55	12.20	12.23	8.28	8.31	8.55
			9.13	9.16	9.43
			10.34	10.37	11.00
*12.50	1.21	1.24	12.32	12.35	1.05
1.25	1.57	2.00	1.33	1.36	2.05
2.20	2.43	2.46	2.37	2.40	3.05
3.44	4.12	4.15	3.54	3.57	4.19
4.32	4.57	5.00	5.10	5.33	6.03
4.52	5.23	5.25	6.22	6.25	6.50
5.20	5.48	5.51	7.26	7.29	8.00
5.56	6.07	6.10	9.23	9.26	9.50
6.00	6.28	6.31	10.49	10.52	11.20
6.32	7.03	7.06	12.20	12.23	12.55
7.16	7.38	7.41			
9.25	9.54	9.57			
10.45	11.15	11.18			
11.59	12.25	12.28			

Sundays

7.40	8.07	8.10	7.57	7.59	8.30
8.55	9.23	9.26	10.53	10.56	11.20
10.10	10.40	10.43			
1.05	1.36	1.39	12.49	12.51	1.20
3.10	3.39	3.42	2.53	2.56	3.20
5.00	5.30	5.33	5.09	5.12	5.40
6.20	6.48	6.51	6.18	6.21	6.50
7.15	7.44	7.47	7.23	7.26	7.55
8.10	8.39	8.42	8.37	8.40	9.05
10.00	10.31	10.34	9.58	10.01	10.30
			11.42	11.45	12.15

• Saturdays only

In Effect September 28, 1924

Tacony-Palmyra Ferry Boat Schedule and PHILBURCO COACH LINE

(George D. Steedle, Prop.)
to and from
Riverside, Riverton, Palmyra to any point in Philadelphia via Tacony-Palmyra Ferry and Frankford L

57 boats and 35 buses each way daily

	Leave Riverside	Leave Riverton	Leave Palmyra	Leave N. J. Ferry	Arrive Frankford, L
	A.M.	A.M.	A.M.	A.M.	A.M.
D				5.45	
A		6.07	6.11	6.15	6.33
	6.25	6.37	6.41	6.45	7.03
A	6.55	7.07	7.11	7.15	7.33
A	7.25	7.37	7.41	7.45	8.03
	7.55	8.07	8.11	8.15	8.33
	8.25	8.37	8.41	8.45	9.03
	8.55	9.07	9.11	9.15	9.33
	9.25	9.37	9.41	9.45	10.03
	9.55	10.07	10.11	10.15	10.33
	10.25	10.37	10.41	10.45	11.03
D				11.00	
	10.55	11.07	11.11	11.15	11.33
D				11.30	
					P.M.
	11.25	11.37	11.41	11.45	12.03
D				12.00	
		P.M.	P.M.	P.M.	
	11.55	12.07	12.11	12.15	12.33
	P.M.				
	12.25	12.37	12.41	12.45	1.03
D				1.00	
	12.55	1.07	1.11	1.15	1.33
D				1.30	
	1.25	1.37	1.41	1.45	2.03
D				2.00	
	1.55	2.07	2.11	2.15	2.33
D				2.30	
	2.25	2.37	2.41	2.45	3.03
D				3.00	
	2.55	3.07	3.11	3.15	3.33
D				3.30	
	3.25	3.37	3.41	3.45	4.03
D				4.00	
	3.55	4.07	4.11	4.15	4.33
D				4.30	
	4.25	4.37	4.41	4.45	5.03
		4.52	4.56	5.00	5.18
	4.55	5.07	5.11	5.15	5.33
		5.22	5.26	5.30	5.48
	5.25	5.37	5.41	5.45	6.03
D				6.00	
	5.55	6.07	6.11	6.15	6.33
D				6.30	
	6.25	6.37	6.41	6.45	7.03
D				7.00	
	6.55	7.07	7.11	7.15	7.33
D				7.30	
	7.25	7.37	7.41	7.45	8.03
	7.55	8.07	8.11	8.15	8.33
	8.25	8.37	8.41	8.45	9.03
B	8.55	9.07	9.11	9.15	9.33
	9.25	9.37	9.41	9.45	10.03
B	9.55	10.07	10.11	10.15	10.33
	10.25	10.37	10.41	10.45	11.03
B	10.55	11.07	11.11	11.15	11.33
	11.25	11.37	11.41	11.45	12.03
				A.M.	
B	11.55	12.07	12.11	12.15	12.33
D				12.45	

	Leave Frankford, L	Leave Ferry Penn.	Arrive Palmyra	Arrive Riverton	Arrive Riverside
	A.M.	A.M.	A.M.	A.M.	A.M
D		6.00			
D		6.30			
A	6.50	7.00	7.14	7.18	7.28
	7.20	7.30	7.44	7.48	7.58
A	7.50	8.00	8.14	8.18	8.28
A	8.20	8.30	8.44	8.48	8.58
	8.50	9.00	9.14	9.18	9.28
	9.20	9.30	9.44	9.48	9.58
	9.50	10.00	10.14	10.18	10.28
	10.20	10.30	10.44	10.48	10.58
	10.50	11.00	11.14	11.18	11.28
D		11.15			
	11.20	11.30	11.44	11.48	11.58
D		11.45			
		P.M.	P.M.	P.M.	P.M.
	11.50	12.00	12.14	12.18	12.28
	P.M.				
D		12.15			
	12.20	12.30	12.44	12.48	12.58
D		12.45			
	12.50	1.00	1.14	1.18	1.28
D		1.15			
	1.20	1.30	1.44	1.48	1.58
D		1.45			
	1.50	2.00	2.14	2.18	2.28
D		2.15			
	2.20	2.30	2.44	2.48	2.58
D		2.45			
	2.50	3.00	3.14	3.18	3.28
D		3.15			
	3.20	3.30	3.44	3.48	3.58
D		3.45			
	3.50	4.00	4.14	4.18	4.28
D		4.15			
	4.20	4.30	4.44	4.48	4.58
D		4.45			
	4.50	5.00	5.14	5.18	5.28
	5.05	5.15	5.29	5.33	
	5.20	5.30	5.44	5.48	5.58
	5.35	5.45	5.59	6.03	
	5.50	6.00	6.14	6.18	6.28
	6.05	6.15	6.29	6.33	
	6.20	6.30	6.44	6.48	6.58
D		6.45			
	6.50	7.00	7.14	7.18	7.28
D		7.15			
	7.20	7.30	7.44	7.48	7.58
D		7.45			
	7.50	8.00	8.14	8.18	8.28
	8.20	8.30	8.44	8.48	8.58
	8.50	9.00	9.14	9.18	9.28
	9.20	9.30	9.44	9.48	9.58
B	9.50	10.00	10.14	10.18	10.28
	10.20	10.30	10.44	10.48	10.58
B	10.50	11.00	11.14	11.18	11.28
	11.20	11.30	11.44	11.48	11.58
		A.M			
B	11.50	12.00	12.14	12.18	
	A.M.		A.M.	A.M.	A.M.
	12.20	12.30	12.44	12.48	12.58
B	12.50	1.00	1.14	1.18	

A—runs daily except Sundays and Holidays
B—runs Saturdays, Sundays and holidays only
D—Boat runs without Bus
Boats and Busses run on 15 minute schedule, Saturday 12 noon to 8 P. M.; 15 minute schedule Sunday and Holidays 9 A. M. to 10 P. M.
Fare—Riverside 25 cts; Riverton 15 cts. including Ferry; Frankford L 7½ cts.
Frankford L time from Broad and Market St., Phila., to Bridge St., 26 minutes.
L time to Broad and Market Streets 56 minutes, total time from Riverside 64 minutes; Riverton 52 minutes; Palmyra 48 minutes.
The only transportation system of this character in the United States

TROLLEY TIME TABLE

Leave Camden	Arrive Palmyra	Arrive Riverton	Riverton for Camden	Palmyra for Camden	Arrive Camden
a.m.	a.m.	a.m.	a.m.	a.m.	a.m.
4.00	4.39	4.41	4.19	4.21	5.00
5.00	5.39	5.41	5.19	5.21	6.00
6.00	6.39	6.41	5.49	5.51	6.30
6.30	7.09	7.11	6.19	6.21	7.00
7.00	7.39	7.41	6.49	6.51	7.30
7.30	8.09	8.11	7.19	7.21	8.00
8.00	8.39	8.41	7.49	7.51	8.30
8.30	9.09	9.11	8.19	8.21	9.00
9.00	9.39	9.41	8.49	8.51	9.30
9.30	10.09	10.11	9.19	9.21	10.00
10.00	10.39	10.41	9.49	9.51	10.30
10.30	11.09	11.11	10.19	10.21	11.00
11.00	11.39	11.41	10.49	10.51	11.30
11.30	12.09	12.11	11.19	11.21	12.00
12.00	12.39	12.41	11.49	11.51	12.30
p.m.	p.m.	p.m.	p.m.	p.m.	p.m.
12.30	1.09	1.11	12.19	12.21	1.00
1.00	1.39	1.41	12.49	12.51	1.30
1.30	2.09	2.11	1.19	1.21	2.00
2.00	2.39	2.41	1.49	1.51	2.30
2.30	3.09	3.11	2.19	2.21	3.00
3.00	3.39	3.41	2.49	2.51	3.30
3.30	4.09	4.11	3.19	3.21	4.00
4.00	4.39	4.41	3.49	3.51	4.30
4.30	5.09	5.11	4.19	4.21	5.00
5.00	5.39	5.41	4.49	4.51	5.30
5.30	6.09	6.11	5.19	5.21	6.00
6.00	6.39	6.41	5.49	5.51	6.30
6.30	7.09	7.11	6.19	6.21	7.00
7.00	7.39	7.41	6.49	6.51	7.30
7.30	8.09	8.11	7.19	7.21	8.00
8.00	8.39	8.41	7.49	7.51	8.30
*8.30	9.09	9.11	8.19	8.21	9.00
9.00	9.39	9.41	8.49	8.51	9.30
*9.30	10.09	10.11	9.19	9.21	10.00
10.00	10.39	10.41	9.49	9.51	10.30
*10.30	11.09	11.11	10.19	10.21	11.00
11.00	11.39	11.41	11.19	11.21	12.00
a.m.	a.m.	a.m.	a.m.	a.m.	a.m.
*12.00	12.39	12.41	12.19	12.21	1.00
1.00	1.39	1.41	1.19	1.21	2.00
2.00	2.39	2.41	2.19	2.21	3.00

* Runs as far as Riverside.

SPECIAL TROLLEYS—Weekdays
Camden to Riverside—6.45, 7.15, 7.45 a. m., 5.15, 5.45, 6.15 p. m.
Camden to Riverton—4.45 p.m.
Camden to Delair—4.15 p.m.
Riverside to Camden—5.15, 5.45 a. m., 3.45 4.15, 4.45 p. m.
Riverton for Camden—5.30, 6.00 a.m., 4.00, 4.30, 5.00, 5.30 p.m.

RIVERTON POST OFFICE
Arrival and Departure of Mails

ARRIVE
From Philadelphia, South and West—
7 and 8 a. m., and 12.30 and 4.30 p. m.
From East, New York and Foreign—
9.30 a. m., and 4 p. m.

DEPART
For Philadelphia, West and South—
7 and 9 a. m., 12 noon, and 3.30 p. m.
For all points East, New York and Foreign—
7 a. m., 12 noon, and 3.30 p. m.
For all points—4.30 p. m.

E. B. RUDDEROW
522 MAIN STREET
Riverton, N. J.
INSURANCE NOTARY PUBLIC
REAL ESTATE TYPEWRITING
Phone Riverton 666

SUPPLEE ICE CREAM

One Organization Behind Both

There is no richer, fresher, purer "A" milk served in this town than SUPPLEE-WILLS-JONES GOLD MEDAL "A" MILK

The same organization which provides you with delicious SUPPLEE ICE CREAM guarantees the high quality and purity of Gold Medal Milk.

Every known safeguard is taken to bring Gold Medal Milk to you absolutely pure.

SUPPLEE-WILLS-JONES
Pasteurized Milk is Safe



Coal at Lower Prices



"Quality and Service" My Motto

ALL COAL SCREENED
FROM MY POCKET

H. B. WILLIAMS
Telephone, Riverton 231
PALMYRA, N. J.
Yards below Arch Street Station

BUY THE SELF-FILLING PEN THAT HAS NO SOFT RUBBER SAC

it's here—
The NEW model
VICTOR
Standard Adding Machine
$100
f. o. b. Chicago



YOU must see this new model Victor to appreciate its advantages.

It retains the same satisfactory basic mechanism, yet has many new improvements.

Faster action handle, celluloid keys, one stroke total, separate sub-total key, triple visibility and automatic self correction, are Victor features. A full-size, standard keyboard, adding, listing and calculating machine of million dollar capacity.

Ask for representative to call with the new Victor. Have him leave it for free trial on your own work. Phone us today.

Free Trial—Monthly Payments

WALTER L. BOWEN
Riverton, N. J.
Telephones Riverton 712 and 344

IMPROVED UNIFORM INTERNATIONAL

Sunday School Lesson

(By REV. P. B. FITZWATER, D.D., Dean of the Evening School, Moody Bible Institute of Chicago.)
(©, 1925, Western Newspaper Union.)

Lesson for May 3

THE BENEFITS OF TOTAL ABSTINENCE

LESSON TEXT—Dan. 1:1-20

GOLDEN TEXT—"Daniel purposed in his heart that he would not defile himself with the king's meat, nor with the wine which he drank."—Dan. 1:8.

PRIMARY TOPIC—Four Sensible Boys.

JUNIOR TOPIC—Benefits of Total Abstinence.

INTERMEDIATE AND SENIOR TOPIC—A Sound Mind and a Sound Body.

YOUNG PEOPLE AND ADULT TOPIC—Some Benefits of Total Abstinence.

I. Daniel and His Companions in Captivity in Babylon (vv. 1-4).

They were carried away to Babylon by Nebuchadnezzar in the first siege of Jerusalem. At the command of the king certain choice young men, including the seed of the king and of the princes, were carried away that they might be made skillful in wisdom, and cunning in knowledge, understanding science so that they might be trained to stand in the king's palace.

II. The Trial of Daniel and His Companions (vv. 5-13).

1. Their Conscience Tested (v. 5).

By the appointment of the king, a daily portion of the king's meat and of the wine which he drank was arranged for them. This was contrary to the custom among the godly Jews. Being contrary to the Jewish customs, they could not conscientiously partake of them. It should ever be borne in mind that conscience is the groundwork of human character.

2. Their Change of Name (vv. 6-7).

Among the Hebrews most significant names were given to children. Daniel means, "God is my judge." The significance of this name was that all the problems of life were submitted to God for His decision. God was made the arbiter of his life. This was the secret of Daniel's life. No doubt this expresses the purpose of his parents in giving him the name. His name was changed to Belteshazzar meaning "Bel's prince," the one whom the chief god of the Babylonians favors. Hananiah means, "gift of" or "beloved of Jehovah," and his name was changed to Shadrach which signifies, "Illumined by the sun god, Rak." Mishael means, "who is as God" and his name was changed to Meshach meaning "who is like the goddess Shesach, the gentle one." Azariah means, "Jehovah is our help," and was changed to Abednego which means, "the servant of Nego." Back of the change of names was the attempt of Satan to wipe out the name of the true God, and have these young men lose their separation and thus become assimilated among the heathen.

3. Their Religious Life (v. 8).

This involved their refusal to eat meat and to drink wine which was contrary to their teaching. In the case of Daniel, at least, it also involved praying three times a day.

4. Their Courtesy (vv. 8-13).

Daniel seems to have been the spokesman for the company. Although Daniel's heart was fixed, he did not forget to be a gentleman. He requested to be excused from this meat and drink in order that he be not defiled. Christians should learn from this to be courteous even in times of great trials. God had brought Daniel into favor and tender love with those who were over him.

III. The Success of Daniel and His Companions (vv. 14-21).

1. Their Physical Health (vv. 14-16).

A test was made for ten days, and it was shown that they were fairer in countenance and fatter in flesh than those who indulged in the king's meat. Godly and temperate living pays. It is obligatory upon God's children today to conscientiously abstain from that which is contrary to His law. It means total abstinence from intoxicating liquors, and everything which would injure the health.

2. Mental Growth (vv. 17-20).

Daniel and his companions were found to be ten times superior to their comrades in matters of wisdom and understanding. It is always true that those who abstain from indulging in the use of strong drink have clearer minds and are mentally better equipped for their work than those who indulge.

3. The Social and Political Preferment (v. 19).

They stood before the king.

4. Their Temporal Influence (v. 21).

They were all advanced to positions of influence and Daniel became president of the college of wise men, and the prime minister of the nation.

5. Spiritual Insight (v. 17).

Because of Daniel's loyalty to God, visions embracing the entire history of the world came to him and Nebuchadnezzar's dream was revealed.

Do Right

Do right, and God's recompense to you will be the power of doing more right. Give, and God's reward to you will be the spirit of giving more. Withhold from God and the accounting will follow.

Society

Society is a more level surface than we imagine. Wise men or absolute fools are hard to be met with; and there are few giants or dwarfs.—Hazlitt.

Send The New Era to a friend

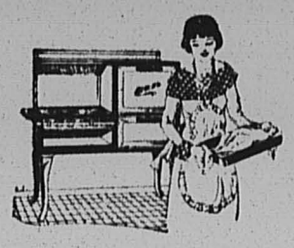

If you've always wanted an enamelled easy-to-clean range and hesitated to buy one on account of the price, we want you to come in and see this Roper range. This model is three-quarters enamel, its price is within the reach of everyone. Specially built for Public Service by the George D. Roper Company, well known gas range manufacturers.

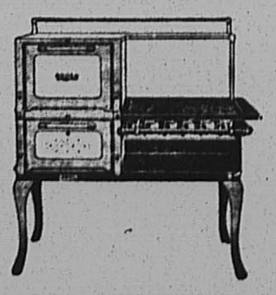

Roper 477-75 is an unusually attractive range. Cooking top, burners, base band, ovens, burner box end, and end shelf of black japan. Range frame front, door frames broiler pan and drip pan of gray enamel. Mottled enamelled oven linings. All other outside surface parts of white enamel. One giant, three regular and one simmering burner.

Floor space required 46⅛ inches without end shelf. Baking and roasting oven 16 inches wide by 18 deep by 12 high. Broiling oven 16 inches wide by 18 deep by 9 high.

Connected from gas outlet in kitchen and equipped with push button top burner lighter free.

Only $5.50 down—$5.50 monthly. Exceptional value, $69.50. Cash price only $65.50.

Other ranges from $29.50 up cash.

Again Another Radio Party!

It will be in Newark as before. On Friday afternoon, May 1, at 2:30 o'clock, in the new Public Service Auditorium, 80 Park Place, Newark. "Cake Baking and Salad Making" will be a feature. Your favorite radio talent will entertain you.

Miss Ada Bessie Swann, supervisor of Radio Cooking School and of the Home Economics Department of Public Service, will see to it that you have a good time. Admission, of course, will be free.

Public Service

Unlike Any Other Electric Cleaner
The HOOVER
because it first beats out all the dirt that is wedged tightly in the fine nap. Then it sweeps and cleans the rug.

If your rugs are losing their lovely colorings, let us take the Hoover to your home, and show you how colors are freshened, how the nap springs upright after the Hoover has beaten, swept and cleaned your rugs all in one easy operation.

A little down, and a small sum monthly soon pays for the Hoover.

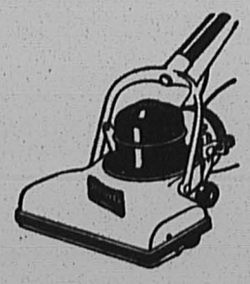

Free Demonstration in Your Home on Request

Ten Degrees Colder Than Ice

and *dry*, that's the atmosphere that Kelvination maintains in your refrigerator.

Kelvinator cooled boxes need no attention. They keep foods pure, sweet and fresh indefinitely. Freeze dainty cubes of ice for table use. You'll want all the facts about Kelvination before the warm weather sets in. We will be glad to tell you about this remarkable method of refrigeration.

$4.50
The Simplex Electric Iron

A sturdy iron with an all steel unbreakable plug, an air-cooled rest stand and terminal guard. On divided payment $4.75.

$1 down—$1 a month.

When You Clean Gloves or White Shoes

frilly jabots, baby's things, or after a shampoo, dry the hair or any of these quickly with an electric hair dryer—$12.50.

Straight Hair

bobbed; or straight hair—long, takes on a becoming wave, when curled with the electric marcel waver—priced $3.50.

If You Suffer

from headaches, if you're fatigued—when you need a facial massage use the electric-vibrator—$11.



No Wonder Women Revolt!

If you, a man, loathe looking after your coal furnace—how must your wife feel about it!

Get rid of coal, ashes, dirt, smoke. Heat with gas. Install a Bryant Boiler. Heat your house by gas. Let the Bryant Automatic System take over the responsibility of keeping the house comfortably warm.

Consult us.

$5.00 Down
eighteen months to pay
The THOR
Electric Washer

The type and the size of washer you want is here. *The revolving reversing cylinder model, the vacuum cup and the oscillator or rocker.* The last two are convenient size for apartment or small kitchen use.

Each washer is carefully *Thor* built. That means lasting quality of material, speed in operation, and most successful results in washing.



Don't suffer another blue Monday—come in and choose the type best suited to your need. You need pay only

$5.00 Down
Balance in eighteen easy payments

When the Furnace "Goes Out"

be sure to have an electric radiator to plug in and keep you comfortable. Light in weight, the electric radiator is easy to carry from one place to another.

Sun-bowl, Jr., $5.

Cozy Glow, a 14 inch radiator, $10.50.

Paperhanging

SILAS J. CODDINGTON ESTATE
Paperhanging, Painting and Interior Decorating
519 Howard Street, Riverton
Phone, Riverton 501-w
Established June 1, 1878

All Hail the Queen



When the Business Started

No. 16—CLINTON B. WOOLSTON

Clinton B. Woolston started in the automobile business in 1915 at Front and Penn streets, but this location grew too small for his rapidly increasing business and he moved to Broad and Lippincott, where he remained for three years, and when the new building at Broad and Main streets was completed in 1923 he immediately moved thereto.

Mr. Woolston not only sells the Star and Durant cars but does a fine repair business and has established a reputation for courtesy, good work and square dealing. Before going into business for himself he spent more than ten years with his father, Charles T. Woolston, who was located at Seventh and Main streets.

Charles T. Woolston came to Riverton in November 1885, from Beverly, where he and his brother E. F. Woolston, had been in the blacksmith and wheelwright business. Mr. Woolston decided when coming here to specialize in new work, and built buggies, carriages, heavy wagons and truck shelvings. He was the first to put on the market a low-down cut-under truck shelving, which he designed and patented, and turned out hundreds of them for farmers from Plainfield to Cape May. Some of his shelvings and other heavy wagons were also shipped to nearly all the Atlantic coast states. He built one wagon for hauling heavy iron pipe for the R. D. Wood Co. which was shipped to Venezuela. Twenty years ago he embarked in the automobile business, which he continued until he sold out to the Penn Motor Car Co., July 7, 1919. About a year before he sold out a fire destroyed his entire factory, and nine months after the new concern took charge, fire again burned out the plant, which was never rebuilt for that purpose, but the land was converted into building sites, and is now occupied by attractive homes.

OUTLAWS STILL LEAD

Going at Top Speed in Artisan's League Tournament and Refuse to Drop

The Outlaws still lead the Artisan Bowling League with a four-game lead, closely followed by the Pirates who are winning their games consistently.

Both leaders took their games, and the standing remains the same.

The surprise has been the drop of the Demons and the Bootleggers. Both teams have been in a slump, and seem unable to strike a winning streak.

The season will close on May 25th after which a banquet will be held, and prizes awarded to the winners.

Scores and lineup:

April 20, 1925

Outlaws			
Hanson	141	160	186
Patterson	160	135	109
Rockafellow	145	179	160
DuHadway	197	178	158
Craig	146	146	146
Meyers	222	166	147
Total	1011	964	906
Footpads			
Simons	159	163	152
Parker	169	153	168
Erb	151	114	142
Lamont	120	120	120
R. Williams	140	140	140
Taylor	170	153	150
Total	909	843	872
Bootleggers			
Kennedy	157	160	162
Alloway	181	128	121
Schroepfer	123	152	173
Jones	130	136	134
Hammelman	151	153	162
Morris	146	146	146
Total	888	875	898
Bandits			
H. B. Williams	112	154	163
Linning	120	120	120
Weber	138	102	156
Steedle	120	120	120
Becker	140	140	140
Bowers	146	146	146
Total	776	782	845

April 23rd—

Demons			
Cranmer	120	120	120
Schmierer	155	127	97
Haines	130	130	130
Hodson	130	130	130
Vile	133	153	172
Harvey	174	169	178
Total	842	829	827
Highwaymen			
Maute	147	138	168
S. Craft	152	152	216
G. Craft	120	120	120
Mathews	130	130	130
Germain	162	159	156
Weikel	179	140	157
Total	890	839	947
Buccaneers			
Gibbon	197	158	157
Choyce	126	94	123
Zimmerman	120	120	120
Quigg	120	120	120
Jobe	130	130	130
Hoare	177	126	176
Total	870	748	826
Pirates			
E. Williams	154	151	191
Winn	120	120	120
Rapp	140	140	140
Chadburne	163	182	167
Kauffman	137	139	135
Thurer	181	125	129
Total	895	807	882

Standing of Teams ending April 23:

	Won	Lost	Pct.
Outlaws	26	4	.867
Pirates	22	8	.733
Bootleggers	19	8	.704
Demons	18	12	.600
Buccaneers	9	21	.300
Footpads	8	22	.267
Bandits	8	22	.267
Highwaymen	7	20	.259

—The United States is not ready to recognize Russia yet, the main reason being that Russia is unrecognizable.—Indianapolis News.

How the old diplomats must despise Dawes! Almost anybody can understand what he says.

All Dressed Up In His Sunday's Best



This refugee boy in the Near East considers himself fortunate that his last year's drawing from the old clothes bag of the Near East Relief still holds together.

THEY NEED YOUR HELP

Near East Relief Asks Funds for 40,000 Orphan Children in Russia

Plans are progressing for the house-to-house canvass to be made in Palmyra and Riverton on Sunday, May 10 to continue the care of some of the 40,000 orphans in Bible lands in the care of the Near East Relief. So that the public may have a better understanding of the work that has been done, a worker's meeting will be held Friday evening of next week in the Presbyterian Church, Riverton, to which not only the workers but others interested are invited. There will be a field representative of the organization present to answer questions, and a moving picture showing 12,000 children in the largest orphanage in the world will be shown.

The relief program is to care for, train and equip the orphan boys and girls who are dependent upon America for a life of self-supporting usefulness. When the present generation reaches maturity, these children will furnish the leaders for their people. The national organization gives assurance that there is no danger of bringing these children up to have them massacred, as some people may fear. They have all been removed to zones of safety. Orphanage buildings were left behind in Turkey and new ones built in Palestine, Greece and Syria.

Each year, of course, some children—although at a pathetically tender age—are pronounced "self-supporting," and are subsequently placed as wisely as possible, considering the difficult circumstances to be met in that devastated country. But there are still thousands too little to be turned adrift, not to mention other thousands in the refugee camps, who, inadequately clothed and fed, suffer terribly, who must be nurtured for a few years more, and it is for these little ones that the appeal will be made. (It costs $5.00 a month or $60.00 a year to feed one of these 40,000 children.)

Contributions will not be asked for at the picture show, but it is hoped to bring the message of this organization, the only relief body now operating in the Levant, to everyone here. Riverton and Palmyra have supported this work in the past and it is felt that the citizens should know what is being done.

Attention is the stuff that memory is made of, and memory is accumulated genius.—Lowell.

THE QUESTION BOX

Helen Keller

Inquirer, Riverton—If it is not asking too much, I would like to see a brief sketch of Helen Keller, the deaf, dumb and blind girl. Thank you.

Ans. Helen Keller, the deaf, dumb and blind mute, was born in Tuscumbia, Ala., in 1880. Up to two years of age the child was healthy and normal. Sickness then deprived her of her sight and hearing. The few baby words she had learned were soon forgotten. In educating her, the braille system (raised letters) was used. In 1904 she graduated from the Cambridge, (Mass.) School for Young Ladies with honors. She learned to speak very distinctly and was able to give lectures at which she now devotes most of her time. She makes her home at Forest Hills on Long Island.

Death of the Apostles

Student, Riverton—May I ask through the Query and Answer column of your paper where and how did Saints Matthew, Mark, Luke and John die?

Ans. According to our authority St. Matthew is supposed to have suffered martyrdom or was slain in Ethiopia. St. Mark was dragged through the streets of Alexandria until he died. St. Luke was hanged upon an olive tree in Greece. St. John escaped persecutors at Rome and died a natural death at Ephesus in Asia.

You Were Born on Saturday

Mabel, Riverton—I see in your paper you tell the day of the week a person was born, and am asking you for mine. My birthday is June 2, 1877. What day of the week was that?

Ans. It was Saturday.

White Rats

Curious, Delair—What are White Rats?

Ans. Among the rodents they are a certain species of the Mus, and are very similar to the brown rat, except the color. A White Rat is also one of the members of a fraternal organization of actors and actresses.

George Washington's Wife

John W., Beverly—Will you please be kind enough to tell me what was the maiden name of George Washington's wife? Did he have any children? Also what was Lincoln's wife's maiden name, and did they have any children?

Ans. George Washington's wife's maiden name was Martha Jones. They had no children. Lincoln's wife's maiden name was Mary Todd. They had three children, two of whom are dead. One, Robert, still lives.

France a Republic 50 Years

Pierre, Riverton—How long has France been a republic?

Ans. Since Sunday, Sept. 4, 1870.

Garfield Shot in 1881

C. A. W., Frankford—When and where was President Garfield shot?

Ans. President Garfield was shot on July 2, 1881, in the Union depot at Washington, D. C.

Temperature of Boiling Water

Max, Delair—Can you tell me what the temperature of boiling water is?

Ans. Boiling water is 212 degrees Fahrenheit.

TWNB

Curious, Westfield—Please answer this in the Q. & A. column. What is the meaning of the letters, TWNB that is printed in the bottom of the cover of the French No. 6 dry cell battery. If it is some date please print it?

Ans. Those letters are the private marks of the manufacturers to identify the date the storage was made in the battery. The date it signifies is not made public.

Humans and Hydrophobia

J. W. B., Riverton—Can a human being get hydrophobia? Also can any other animals get it?

Ans. While the disease occurs especially in the canine family, it is known that human beings and various domestic animals are susceptible.

"Pennsylvania Dutch"

Fritz, Cambridge—Why is a certain nationality called "Pennsylvania Dutch"? Did they come from Holland?

Ans. In the colonial days a large colony from Germany, Austria and Switzerland settled in Pennsylvania, and so retained their original language. Eventually their descendants spoke a mixture of German and English. This mixture was called Dutch, hence "Pennsylvania Dutch."

School Notes

The Eighth Grade Civic Work for the year 1924-1925

Early in the school year a picture exhibit was held in the Riverton public school. With the returns from this exhibit a picture was bought for each room. Most of the rooms had cheap pictures and they were framed, but the Eighth Grade purchased a picture of a cloister in a Roman Church. This was a valuable picture and it was unframed.

The framing of this picture was our civics work for the year 1924-1925. The Eighth Grade Civics Club decided to buy a frame for the picture.

How to get the money for the frame was the problem. It was finally decided to get the money by selling chocolate to the school children. We bought chocolate and pretzels at wholesale prices and sold them, at a small profit, to the other pupils of the school. In about four weeks we had enough money for the frame. Our teacher selected the frame, which cost about twelve dollars. From the treasurer's report we learned that we had over a dollar left in the treasury. This will be used to buy a pencil sharpener.

CHARLES KNIGHT,
Eighth Grade, R. P. S.

He who knows only how to enjoy and not endure is ill-fitted to go down the stream of life through such a world as this.—Henry Van Dyke.

When a woman says of another's baby, "What an interesting child" she means that the baby is homely, and the baby's mother knows that's what she means.

Desirable Real Estate

We wish to call your attention to the following Palmyra and Riverton listings:

703 Cinnaminson Street	$2,800.00
731 Washington Avenue	5,500.00
523 Vine Street	5,800.00
737 Morgan Avenue	6,750.00
16 E. Fourth Street	6,800.00
910 Washington Avenue	7,250.00
106 Garfield Avenue	7,800.00
105 Morgan Avenue	8,500.00
602 Wasington Avenue	8,700.00
609 Lincoln Avenue	8,750.00
917 Lincoln Avenue	9,200.00
524 Main Street	9,500.00
218 Linden Avenue	9,500.00
801 Morgan Avenue	9,600.00
624 Thomas Avenue	10,000.00
629 Elm Terrace	10,000.00
N. W. Cor. 4th and Linden	10,000.00
623 Elm Terrace	10,500.00
600 Washington Avenue	11,500.00

JOHN S. WARNER
REALTOR
520 Cinnaminson Avenue Palmyra
Phone, Riverton 619

Philadelphia Market House

"The Ever-Bearing Garden"
Broad and Garfield Avenue, Palmyra, N. J.
Phone: Riverton 720 and 721 PROMPT FREE DELIVERY

Fruit and Vegetables

Good Sweet Juicy Oranges	doz. 23c; 2 doz. 45c
GRAPEFRUIT	4 for 25c
Good Sound Ripe Tomatoes	lb 25c
Good Tender String Beans	qt. 15c
Good Full Peas	¼ pk. 25c
Young Pennsylvania Spinach	½-pk. basket 18c
Good Pennsylvania Radishes	bunch 5c
Good Celery Hearts	bunch 25c
Fresh Nearby Asparagus	bunch 25c, 30c, 35c
NEW POTATOES, medium	¼ pk. 15c
Large	¼ pk. 22c
Good Old Potatoes	⅝ basket 79c
Fresh Strawberry Rhubarb	3 bunches 10c

Your Life's Work is in Danger unless you are insured
ALL KINDS OF INSURANCE
ARTHUR WINNER
909 Cinnaminson Avenue Palmyra
Telephone, Riverton 616-R

JACK W. CARHART
Automobile Repairing
610 Lippincott Ave.
Riverton

Announcement

Realizing that changed Real Estate conditions in this vicinity, coupled with the great demand that will attend the advent of the bridge, compel adequate facilities for handling and financing sales, we have started procedure for incorporation under the name of

The Palmyra-Riverton Realty Co., Inc.

with George N. Wimer as President; Edgar A. Lamon, Vice-President; Edwin A. Griscom, Treasurer, and A. Harry Rudduck, Secretary.

GEORGE N. WIMER
LAMON & GRISCOM
A. HARRY RUDDUCK

ANNUAL WATER RATES of the RIVERTON AND PALMYRA WATER COMPANY

All persons wishing to connect with the public water supply, may do so by applying for a contract and filing it with the Company, at the office, Broad and Main Streets, Riverton.

RATES

⅝-in. including 10,000 gallons $3 per quarter
¾-in. including 12,000 gallons $4 per quarter
Special contracts on large meters

EXCESS

First 25,000 gallons 30c per 1000 gallon
Second 25,000 gallons 25c per 1000 gallon
All over 50,000 gallons 20c per 1000 gallon

Bills rendered quarterly and due when rendered.

For convenience of patrons, bills may be paid at Cinnaminson National Bank.

We aim to give good service. Any complaints will receive prompt and courteous attention if addressed to Office of the Company, Broad and Main Streets, Riverton, N. J. Phone Riverton 147.

Office Hours
Closed Saturday 12.30
8.30 to 4.30 daily

SEATS NOW ON SALE

THE GREATEST, MOST STUPENDOUS MUSICAL PRODUCTION EVER PUT ON THE STAGE IN BURLINGTON COUNTY

Over 100 People in the Cast

Wonderful Costumes and Scenic Effects

"IN HINKY DOODLE TOWN"

A Musical Extravaganza under the Auspices of the Knights of Columbus

High School Auditorium, Palmyra, N. J.

Saturday, May 9, 8.15 p. m.

TICKETS 75c