MAY

Quarrels would never last long if the fault were only on one side.—Rochefoucauld.

THE NEW ERA

BUY AT HOME

Vol. 40. No. 18. RIVERTON, NEW JERSEY, THURSDAY, MAY 3, 1928 PRICE FIVE CENTS

COUNTY'S AERO CLUB ACHIEVES HUGE SUCCESS

Acquires Plane, Field and Pilot in Less Than Three Months

NEW WACO IN SERVICE, CAPT. MURRAY IS PILOT

Passenger Flights Daily; Aerial Taxi Offered; Large Hangar is Ordered

The Burlington County Aero Club has achieved unprecedented success. In two-and-one-half months after organization, it has:

Acquired a field.

Purchased and received delivery on a brand new airplane.

Has a licensed pilot.

Has ordered its hangar.

Never in the history of aviation has a club accomplished so much in such a short space of time and this great success clearly demonstrates the progressiveness of Burlington County and its unusual interest in aviation.

Aeronautical authorities admit Burlington County's unit has set a record for America and no European group has been known to advance so rapidly. The West is said to be much more progressive in aviation than this section of the country, but no Western club has reached the stride of our unit. The club has put Burlington County on the "air map."

Brand New Plane

Months after organization such clubs as Philadelphia, South Jersey and Trenton only succeeded in purhasing second-hand planes. The Burlington County unit has a brand-new high powered Waco biplane. It is a model "10," one of the most sturdy "ships" built, and is recognized as one of the best for training and passenger flying purposes.

The new plane arrived at 8 o'clock Sunday evening. After circling several Burlington County towns, it landed on the club's field on the Hartford-Westfield Road, just south of Bridgeboro Road, in Moorestown Township. The plane was piloted by Captain Kenneth M. Murrary, the club's chief pilot.

The plane is being kept at Crescent Field, Camden, until completion of the hangar. A fifty-foot by fifty-foot all steel hangar has been ordered and delivery is expected within the next two weeks. Members of the club will erect the building.

Flights Every Day

Weather permitting, Captain Murrary will have the ship on the club's field every afternoon and evening. There will be passenger flying every weekday, starting at 5 p. m., and the passenger flights will be from one o'clock on every Saturday and Sunday afternoon and early evening. The club is also prepared to offer aerial taxi service to any point in the United States.

Both the plane and the pilot are licensed by the U. S. Department of Commerce. Aviation experts say the public is taking unnecessary risks when passenger flights are made in anything but a licensed plane. A pilot must be licensed to do passenger flying.

The Burlington County Aero Club is now an incorporated body. Incorporataion papers, prepared by former Judge Harold B. Wells, have been filed with the Secretary of State and have been approved. The papers named S. Roger Gale, Moorestown; W. Norton Kirby, Mount Holly; Theodore G. Rapp, Delanco; G. W. Jones, Riverside, and Russell H. Stiles, Palmyra, as the trustees.

The membership in the club is constantly growing. H. H. Longaker, of Moorestown, who sponsored the orgaffization, is the president. County Engineer H. B. Smith, of Mount Holly, is the secretary, and William de R. French, of Moorestown, holds two important offices. He is treasurer and chairman of the field committee.

VARIETY SHOWER

Moravian Church Choir Springs Surprise on Miss Reidenbacker

The members of the choir of the Moravian church gave a variety shower to Miss Sue Reidenbacker, organist of the church at her home at Fork Landing, last Saturday evening.

While the members of the family kept Miss Sue busy at the piano, showing great interest in music for the time being, the choir quietly walked in and completely surprised her. She received many useful articles. A very pleasant evening was spent by all, and refreshments were served by a committee of the choir. Those present were, Mr. and Mrs. John Burgmann, Mr. and Mrs. George Bayliss, Mr. and Mrs. Howard Hercher, Rev. and Mrs. A. J. Harke, Mr. and Mrs. Charles Shaffer, Mr. and Mrs. Bartlett Fisher, Mrs. Fred Hercher, Mrs. George Dorworth, Miss Louise Payung, Miss Muriel Burgmann, Miss Marie Siebke, Marcell Haines, Harry Haines, Herbert Payung, Miss Alma Dorworth, Mr. and Mrs. Charles Reidenbacker, Miss Sue Reidenbacker, Miss Anna Reidenbacker and Miss Lilly Reidenbacker.

HOUSE-WARMING OF SPANISH WAR VETS

A general house-warming of the General Jonny Mather Camp No. 39, United Spanish War Veterans, of Camden, will be held May 8, at 8 o'clock at the Ottawa Tribe Hall, South West corner Fourth and Arch streets, Camden.

A special invitation is extended to the boys of the Spanish-American War, who live in Riverton, Palmyra, Riverside and vicinity. Plans will be made at this event for the re-union of the Spanish-American War Veterans.

Edward Bearint, Adjutant.

WILL SPEAK HERE



JUDGE HAROLD B. WELLS

Who will deliver a message to the women voters of Palmyra, Riverton and Cinnaminson in P. O. S. of A. Hall, Tuesday, May 8th, at 3 o'clock in the afternoon. He is worthy of a good audience. Come out and meet him.

Telephone Co. Warns of Thief

Man Posing as "Repairman" is Ransacking Homes of Subscribers

Residents of Riverton, Palmyra and vicinity are warned against permitting a young man, posing as a "telephone company repairman" to enter their homes to adjust telephone trouble. The fake "repairman" has been successfully ransacking homes in New Jersey and Pennsylvania, escaping each time with loot valued at thousands of dollars.

The New Jersey Bell Telephone Company, co-operating with police in an effort to trap the thief, warns telephone subscribers that all New Jersey Bell Telephone Company repairmen are equipped with company identification badges which will gladly be shown upon request, and R. S. Hance, manager for the company at Camden, has asked subscribers suspecting anyone with a badge to telephone the company's business office in order to verify the fact that the man is a New Jersey Bell Telephone Company employee.

The fake "repairman" is about 5 feet 7 inches tall, weighs about 150 pounds, has brown hair and is smooth shaven. He usually carries a flashlight, screw driver, steel tape and a radio head set instead of a telephone head set as tools. After tampering with the telephone bell box he generally visits several rooms, measures walls and wires and if given the opportunity, goes through dresser drawers and other hiding places for valuables.

NEW SERVICE STATION

Most Modern Equipment to be Used in Washing and Greasing Cars

Morris Steedle opened for business on May first, his service station at Broad and Lippincott, Riverton.

This new enterprise will give the people of Riverton and vicinity the advantage of high pressure washing and greasing on their automobiles.

Besides gas and oil a large assortment of accessories will be carried for the convenience of the patrons. Ample storage accommodations for cars will be another feature of the new service station.

RUMMAGE SALE

On Saturday afternoon, May 19, a rummage sale will be held at the Riverton Porch Club.

The Club House will be opened for donations May 18.

FRENCH VILLAGE CONSTRUCTED FOR "THE LONE EAGLE"

A French village of the type thousands of ex-doughboys will never forget, was built at Universal City and used in the filming of "The Lone Eagle," the Universal-Jewel epic of the allied air forces during the world war, which has been booked to be shown at the Broadway Palace Theatre on Thursday, May 10.

The village covered more than five square acres of ground and was complete to the last touch. The construction was under the direct supervision of Colonel Andre Rene d'Armond, Chevalier of the Legion of Honor, who also assisted Director Emory Johnson on technical angles of production.

Two of the most promising of the younger generation of screen stars are co-featured in "The Lone Eagle." They are Barbara Kent, 1927 Baby star, and Raymond Keane, who scored a big hit in "The Midnight Sun." Their work in the picture is proclaimed perfect by critics.

The story was written by Lieutenant Ralph Blanchard, who was, and still is, a member of the United States Air Forces. The adaptation was made by John Clymer.

This photoplay is being shown under the auspices of the Riverton Fire Company.

Don't forget the date, Thursday, May 10, Broadway Palace. Admission 35 cents.

Give the boys your support!

COUNTY DEBT BOMB PROVES POLITICAL DUD

Improvement Bonds Are Less in Proportion Than in Other Counties

ALL ISSUES WERE OPENLY ADVERTISED

Low Total Proves Freeholders Have Been Economical in Management

Newspapers supporting the Powell-Reeves-Baird political combine and opposing the reelection of Freeholders Stout and Fisher were broadcast over the county last week with scare heads setting forth what purported to be an exposure of the astonishing fact that Burlington County has a bonded indebtedness of nearly two million dollars.

These newspapers had been well aware of the floating of these bonds at various times for the building of improved highways, bridges, public buildings, etc., and any citizen who has cared to follow county business has been well aware of them too. All bond issues have been fully discussed in advance, duly advertised and awarded to the bidder who offered the county the best terms.

But the political sharpsters in the Reeves-Baird outfit thought it would shock the voters, right on the eve of a primary, to total up all the bond issues and suddenly publish the figures as if they had been kept secret all this time.

Not Up to Legal Limit

As a matter of fact the county is bonded for much less than the law permits, based on its total valuation of property. Several of our boroughs and townships are bonded to a greater extent. Every other county in the State of New Jersey has a greater debt, proportionately, than Burlington County.

These bonds represent improvements which the people of the county would not be without, good roads, safe bridges, modern public buildings. It would have been impossible to have these things if they had to be paid for at once. The county uses the same method used by boroughs and townships when local improvements are made, such as new school buildings, sewer systems, streets, etc.

The fact that the bonded debt of Burlington County is less in proportion than that of other counties in the state, despite the splendid roads and other improvements of which the county boasts, speaks well for the financial management of the Board of Freeholders in which Stout and Fisher have been active members.

Other Counties' Debt

Comparative figures on the indebtedness of other counties are:

Morris county—Population, 82,000; Ratables, $78,145,911; Bonded Indebtedness, $2,543,380.

Monmouth county — Population, 164,925; Ratables, $176,000,000; Bonded Indebtedness, $6,024,316.

Middlesex county — Population, 162,334; Ratables, $141,000,000; Bonded Indebtedness, $6,259,892.

Camden county—Population, 190,000; Ratables, $262,631,000; Bonded indebtedness, $11,519,320.

Cumberland county — Population, 61,348; Ratables, $40,578,901; Bonded Indebtedness, $1,295,000.

Burlington county — Population, 87,000; Ratables, $72,000,000; Bonded Indebtedness, $1,761,352.

Compare Burlington county's bonded debt with the ratables and the indebtedness of some of the municipalities within this county: In Burlington, with 12,000 population, the city's bonded debt is $1,121,907.82. In Bordentown, population 4,000, there is $559,950 in outstanding bonds. Northampton, population 6,000, has outstanding bonds in the amount of $278,812.36.

And yet in none of these municipalities has the charge been made that the bonded debt is inordinately high.

What it Stands For

Among the things for which the $2,000,000 of bonded indebtedness stands are these:

County Hospital for the Insane; known throughout the State as a model in its construction and the efficiency with which it is run. It has the lowest per capita maintenance of any institution of its kind in the State.

County Tuberculosis Hospital; the most economically constructed and managed tuberculosis hospital in the State. Here also the maintenance per capita is the lowest of any similar institution in New Jersey.

The Hall of Records. This building was erected by order of State Department of Records, who condemned the old building as unsafe.

Alterations to the Court House to anticipate the necessity of building a new one.

New building to house County Board of Taxation, Superintendent of Schools, Farm Bureau and County Library.

A fine system of improved roads, extending almost from the Delaware river to the Atlantic coast.

More than 3,000 bridges, culverts and guard rails.

A county almshouse addition, made necessary by increased demanded and urged by the State Department of Institutions and Agencies.

And many other permanent improvements demanded by the growth of the county and effected at minimum cost.

Burlington county is doubly proud of its $2,000,000 debt when it is compared with what it has obtained for the money expended, with the debt of other counties in the State.

Burlington county is the largest in point of area in the State. It extends from the Delaware River almost to the Atlantic Ocean. All traffic from North Jersey to South Jersey must pass through it; and that traffic is tremendous. It has more county road mileage and bridges than any other county in the State, to maintain, but Stout and Fisher by their skill and ability to handle the traffic situation which has grown by "leaps and bounds" have solved the problem, without noticeable increase in the tax rate.

HAVEN OF REST

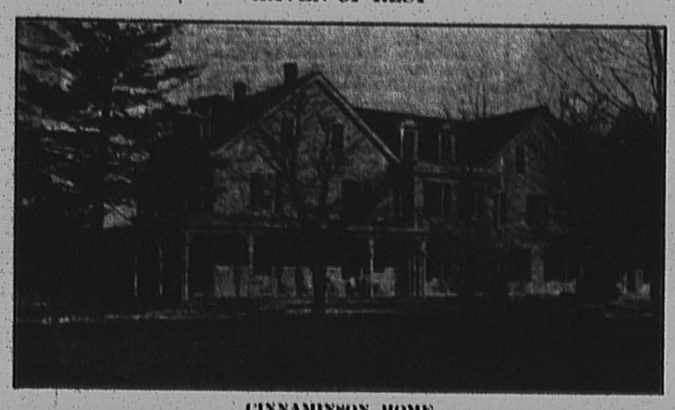

CINNAMINSON HOME

On Riverton Road where nearly five hundred women, young girls and children were given rest and health-restoring care last year. Society of this section is now preparing for the annual Lawn Fete, to be held at the Moorestown Field Club, Saturday, May 26, to raise funds for this splendid institution.

I. O. O. F. Auxiliary Supper Enjoyed

Everybody Has Wonderful Time Despite the Rainy Weather

The clouds that brought all the rain and discomfort Friday evening last were dispelled and their silver lining manifested at the supper tendered the members and families of Cinnaminson Lodge No. 201, I. O. O. F. by the Ladies Auxiliary in Society Hall.

The extensive work and preparation involved in an event of this kind had its remuneration when the Auxiliary witnessed the spirit of the occasion in which 75 members and their families participated.

As the supper progressed, the Rev. George Lockett, who was attended by his wife, was made extemporaneous toastmaster. The unexpectedness of this duty added much merriment to the evening, together with the remarks of Noble Grand Edwin Fish and Mrs. Everett Wiggins, President of the Auxiliary.

Following a brief business meeting of the lodge, the Auxiliary again met with the members in their lodge room where a social evening followed.

Sunday evening about 25 members attended the Calvary Presbyterian Church in commemoration of the 109th Anniversary of the founding of Odd Fellowship. It was regretable, however, that the attendance was a meagre one as Dr. Bates presented a very eloquent and inspiring sermon on the topic of "Love" which represents the central link of Odd Fellowship. The members were greatly impressed with Dr. Bates' exhortations and appreciated the unique manner in which he presented his subject.

The Lodge will put on the Initiatory degree to a class of candidates this Friday evening, several of whom are known locally; Joseph Cowan, Chester McConnell and Edwin Patterson. These candidates will be taken to Glassboro Monday, May 7th, where they will receive the first degree at a combined degree demonstration to be held there on that evening.

On Friday evening, May 11th, this class together with another of nine candidates from Roebling, will receive the 2nd and 3rd degrees, thus taking their final step into the link of Odd Fellowship.

Members are asked to please bear these dates in mind and be out early for every available member is needed for the work.

GOLDEN WEDDING

Mr. and Mrs. J. Lewis Jackson Celebrate Fiftieth Milestone of Married Life

Mr. and Mrs. J. Lewis Jackson, of Linden avenue, Riverton, celebrated their golden wedding anniversary on Tuesday, May 1.

The Jacksons came to Riverton nearly six years ago from Holmesburg, Pa., where they had lived for forty-four years. Mrs. Jackson was Miss Sarah Hilliard of Holmesburg.

Mr. Jackson is 70 and his wife 66, and they both enjoy good health. He is active in several fraternal organizations both here and in his former home town.

The life work of Mr. Jackson has been divided among several occupations which have necessitated travelling the United States to a considerable degree. He was connected with the Philadelphia Bureau of Filtration for more than 20 years.

Tuesday evening an informal surprise party helped the Jacksons celebrate their fiftieth milestone of married life. Those present were: Harry L. Jackson and son, of Wynnfield; William E. Jackson and Miss Madeline Doerfield, of Audubon; Mrs. Abbie Sterner, of Norwood; Mrs. Ethel Montgomery, of Frankford; and Mr. and Mrs. Ralph White and daughter, of Haddonfield.

AMBULANCE ASSOCIATION

Saturday, May 12, the annual cake sale of the Association will be held in front of 15 E. Broad street. We beseech the support of the people of Palmyra of this worthy object.

This will also be Tag Day and those persons who have been in the habit of sending in annual contributions can send checks at this time. Make checks to the order of "Palmyra Ambulance Association" and send to George N. Wimer, president.

HOSPITAL OPEN FOR INSPECTION

New Burlington County Institution May Be Seen May 5

The new Burlington County Hospital is to be opened for inspection on Saturday, May 5th, from 2 to 9 p. m., and the Board of Managers hopes that many in this vicinity will be interested to go see it.

The Hospital is built and furnished with all the latest ideas in Hospital equipment. The doctors who are heads of the departments are well-known in their profession, and the managers feel they are offering the County an institution of which it can be proud. Go and see for yourself what your money has done.

JUDGE WELLS TO SPEAK AT P.O.S.of A.

Will Address Meeting for Women in P. O. S. of A. Hall

May 8

Next Tuesday afternoon, May 8, at 3 o'clock, Judge Harold B. Wells, of Bordentown, will address a meeting in P. O. S. of A. Hall, Palmyra, called for the purpose of giving the women of Riverton, Palmyra and Cinnaminson Township an opportunity to hear the Judge discuss "The Fundamental Principles Involved in This Campaign.

Judge Wells has much first-hand knowledge of conditions in the county which will be of great value to those who desire to understand the real issues involved.

All the women in this vicinity are cordially invited to attend.

WILL CELEBRATE 34th ANNIVERSARY

State and National Presidents On Program for May 14 at Camp 23

Everything is in readiness for the celebration of Camp 23's 35th anniversary on the evening of May 14.

It is planned to have the Camp open at seven o'clock sharp. After a short business session there will be initiation.

The banquet is scheduled for nine-thirty and the committee urges everyone to be in the Camp room before nine so that there will be no delays in the evening's program.

The committee must send to the caterer by next Monday the number of plates to be reserved. If you have not returned your card, do it today, as no one without a card will be seated at the banquet.

Camp 23 will be honored with the presence of the State and National presidents.

All who attend may be assured of an evening's fun and fellowship. There will be good eats, lots of singing, and George A. Rhoades, Jr's. "Golden Anchor Orchestra" will furnish the music.

Help make this affair a success—be there—seven o'clock sharp.

Sunday, May 13, the Camp will attend evening services at the Baptist Church. We want 100 men to meet at the hall at seven on that evening. May we count on you?

Anniversary Committee.

WATER MAIN BREAKS

Broad Street Flooded and Cellars Filled When Eight-Inch Pipe Gives Way

About 11 o'clock Tuesday morning water was seen bubbling up alongside the trolley tracks on Broad street, Riverton, in front of the telephone exchange. In a few minutes the roadbed gradually rose until it finally broke and a stream of water gushed out which soon flooded the street and filled the cellars nearby. The eight-inch water main constructed of iron and concrete had failed, tearing a hole through the roadbed about six by ten feet.

The water company detailed a force of repair men on the job at once, and before dark a new section had been put in place and the water again turned on.

Residents in the area bounded by Broad and Fourth streets and Main street and Elm avenue were without water in the meantime. In order to minimize the inconvenience to its patrons as much as possible the company turned on the fire hydrants in the closed section for a short time before cutting off the main, so that they could carry enough water to see them through for absolute necessities until repairs could be made.

HENRY C. LANGSTAFF

Henry C. Langstaff, sixty-eight years of age, died May 1. Funeral services will be held Friday, May 4 at 2 p. m. The body may be viewed at the home of his daughter, Mrs. George W. Corneal, Jr., 607 Elm Terrace, Riverton, N. J.

Riverton Police In Busy Week

Raid Made on Colored Citizens Club Last Sunday Night

Richard Gilbert was arrested Saturday night by Officer Walter G. Miller and fined $6 and costs by Justice of the Peace, Coddington, on the charge of disorderly conduct preferred by the officer. The fracas started at the Citizens' Republican Club on Howard street when Gilbert claimed $6 had been taken from his overcoat pocket and stationed himself at the door refusing to let any one out until he got his money.

Acting on a telephone call from a woman who did not give her name, Director of Public Safety Williams, accompanied by officers Miller and Gootee visited the Colored Republican Club on Howard street, Sunday night. From the outside looking through the windows it appeared that there was a crap game going on. When the officers went into the door there was a little delay in letting them in, and by the time they reached the pool room the inmates were apparently playing pool.

A number of them made a hasty exit through the back door without the formality of opening it. Nine of the men were told to appear before Justice of the Peace, Coddington, Monday morning, which they did. In the absence of gambling paraphernalia, Director Williams could place no more serious charge than that of disorderly conduct, and even that was difficult to substantiate owing to the fact that the only disorder was when the rear exit was made. Justice Coddington postponed the hearing until Tuesday morning in order to give the prosecution time to secure legal advice to complete its case.

Early Sunday morning Harry O'Neil, met two men by Dreer's nursery who attacked him. He had them arrested by Officer Miller. Both men were under the influence of liquor at the time. O'Neil appeared against them but pressed no charges. Justice Coddington fined them both $6.25. The men were Peter McLaughlin and John A. McGranery, of Philadelphia.

SPECIAL MEETING

Mrs. E. C. Taneyhill Will Speak on Summer Round Up May 11

There will be a special meeting of the Parent-Teacher Association in the Riverton public school on Friday, May 11th, at 3.15 p. m. The meeting will be devoted to the general subject of safeguarding the health of our school children. Plans for a summer roundup of children entering the school will be discussed and Mrs. E. C. Taneyhill will speak on "The Immunization of Children Against Diphtheria."

The regular meeting of the association will be held at the usual time 3.15 p. m. on May 17. The speaker will be Miss Margaret Jenkins and her topic "How shall we make our children internationally minded?"

Both these meetings deserve a good turn out.

MASS MEETING

Citizens' Committee Will Call Voters Together to Discuss Borough Affairs

A Republican mass meeting will be held in the auditorium of the Riverton public school next Tuesday evening, May 8, at 8 o'clock. This meeting has been called by the Citizens' Committee for the purpose of presenting its candidates, Robert H. Clelland and Charles DeLaney, to the voters of the borough.

Many matters that are claiming the interest and attention of the taxpayers at this time will be considered. The opposition has been invited to be present and discuss candidates and issues. Federal, State and County candidates will also be present.

DRUNK AND DISORDERLY

Walter Wildon, 415 Fourth street, Palmyra, was arrested Sunday afternoon by Officer Betty charged with being drunk and disorderly. At a hearing before Justice Fichter, Monday morning he was fined $10.00 and costs and advised to leave town within the next 30 days. Wildon has given the local authorities trouble in the past.

PHILLIPS—SCHAFFER

Mrs. R. Schaffer, of Vine street, announces the marriage of her daughter, Elizabeth, to Walter Leonard Phillips, Saturday, April 28, at Camden. The attendants were Miss Dorothy Bates, of Palmyra, and Robert Brant, of Camden.

CINNAMINSON HOME DOING GREAT WORK

Nearly 500 Mothers, Girls and Children Were Cared for Last Year

CONSTRUCTIVE, FITS PATIENTS FOR WORK

Society Preparing for Lawn Fete to Raise Funds for Institution

The number of patients cared for in 1927 were as follows: Adults, 299; Children, 182.

That one paragraph alone tells the whole story. Those figures indicate the number of ill, run-down and frequently homeless mothers and children who were given care, attention and a new start in life last year at the Cinnaminson Home.

Cinnaminson Home, which is located on Riverton Road just outside of Riverton, has been serving humanity for thirty-seven years. The details given in the opening paragraph were obtained from the thirty-seventh annual report of the Home.

The work of 1927 was carried on with less than $10,000. The actual cost of operating the Home last year was $9,889.61. Of this amount, $3,485.13 was raised through the lawn fete, gymkhana and horse show which is held annually at Moorestown Field Club. South Jersey society is now preparing for this year's affair which will be held Saturday, May 26.

In addition to the proceeds from the social event, donations in money amounted to $3,433.45 and the remainder of the fund was realized through interest on bonds which have been willed the Home, interest on investments and accounts, board for patients and admissions, sale of cook books, rummage sale and various methods.

Is Convalescent Home

It is a convalescent home for women, married or single, young girls and children. Frequently mothers go without their children for a complete rest from responsibility. Working women and girls are refitted for positions, and young girls and children who do not have parents are taken in to receive the benefits of good food, fresh air and wholesome environment.

The rules of the Home are flexible. Although patients generally stay two weeks, the time is readily extended in needy cases. An admission fee is charged, but the amount of board varies according to the circumstances of the patients. Many are unable to pay anything.

One who has convalesced in a hospital or another home for two weeks and is still unfit for work, may stay for two additional weeks of rest. This flexibility makes the Cinnaminson Home distinctive in character. Many homes have such telltale rules that deviation is impossible. Its aim is to do constructive work and to fit patients to take their places again in society.

Mrs. Margaret T. Chickering, well known in social work, recently became the matron. Her interest in each case is most thorough. She inquires into past history and seeks the cause of the present difficulty, and in those instances where the patient has no home to which to return, the sympathy and aid of some other agency is enlisted and a suitable place is found where the departing patient may be located.

The number of desertion cases and broken families is indeed distressing, says the report. During 1927 the Home had fourteen deserted wives and five cases of flagrant parental neglect. An unusually lovable little girl of eight, who was underweight, and suffering from malnutrition was sent to the Home alone by the Department for the Protection of Disease at the Children's Hospital. She had a step-mother and a drunken father. She made a remarkable gain in weight, and was perfectly happy. During ten weeks' stay, no inquiry concerning her was made by her parents.

Types of Cases

Causes for patients going to the Home during 1927: Childbirth and complications, 30; post-operative, 43; bad heart, 30; malnutrition, 31; anemia, 15; pneumonia and other chest conditions, 22; rheumatism and arthritis, 10; psychoneurosis, 3; conditions due to old age, 14; thyroid troubles, 14; Chorea (St. Vitus' Dance), 3; miscellaneous, 274; total 481.

Sunday afternoon services, led by a minister from the neighborhood, or a manager or a friend, are held each week. Managers take turns in making daily visits to the Home. Frequently they take part or all of the family for auto rides, which

(Continued on Page 10)

WHY NOT?

The spirit of playing marbles is rapidly spreading and affecting all ages. In many parts of town you can see men and boys playing together, and other men, on their way home from business, or driving past in their cars, will stop to look "just a minute" and then they also become engrossed in the game. And why not? It is an outdoor game in which "playing fair" is an important part, and as the little fellows rub shoulders with the men, they can learn a little better way of doing things.

Could a day of youthful sports and games be arranged for the older folks? While it is said men are only boys grown big, it is equally true that women are only little girls in spirit, and there are undoubtedly many who could be induced to jump rope and play the games that used to delight their hearts when they went to school years ago.

Anyone who thinks that business men are a dull lot ought to get into competition with them.

Quarrels would never last long if the fault were only on one side.—Rochefoucauld.

THE NEW ERA

BUY AT HOME

Vol. 40. No. 18. RIVERTON, NEW JERSEY, THURSDAY, MAY 3, 1928 PRICE FIVE CENTS

COUNTY'S AERO CLUB ACHIEVES HUGE SUCCESS

Acquires Plane, Field and Pilot in Less Than Three Months

NEW WACO IN SERVICE, CAPT. MURRAY IS PILOT

Passenger Flights Daily; Aerial Taxi Offered; Large Hangar is Ordered

The Burlington County Aero Club has achieved unprecedented success. In two-and-one-half months after organization, it has:

Acquired a field.
Purchased and received delivery on a brand new airplane.
Has a licensed pilot.
Has ordered its hangar.

Never in the history of aviation has a club accomplished so much in such a short space of time and this great success clearly demonstrates the progressiveness of Burlington County and its unusual interest in aviation.

Aeronautical authorities admit Burlington County's unit has set a record for America and no European group has been known to advance so rapidly. The West is said to be much more progressive in aviation than this section of the country, but no Western club has reached the stride of our unit. The club has put Burlington County on the "air map."

Brand New Plane

Months after organization such clubs as Philadelphia, South Jersey and Trenton only succeeded in purchasing second-hand planes. The Burlington County unit has a brand-new high powered Waco biplane. It is a model "10," one of the most sturdy "ships" built, and is recognized as one of the best for training and passenger flying purposes.

The new plane arrived at 8 o'clock Sunday evening. After circling several Burlington County towns, it landed on the club's field on the Hartford-Westfield Road, just south of Bridgeboro Road, in Moorestown Township. The plane was piloted by Captain Kenneth M. Murrary, the club's chief pilot.

The plane is being kept at Crescent Field, Camden, until completion of the hangar. A fifty-foot by fifty-foot all steel hangar has been ordered and delivery is expected within the next two weeks. Members of the club will erect the building.

Flights Every Day

Weather permitting, Captain Murrary will have the ship on the club's field every afternoon and evening. There will be passenger flying every weekday, starting at 5 p. m., and the passenger flights will be from one o'clock on every Saturday and Sunday afternoon and early evening. The club is also prepared to offer aerial taxi service to any point in the United States.

Both the plane and the pilot are licensed by the U. S. Department of Commerce. Aviation experts say the public is taking unnecessary risks when passenger flights are made in anything but a licensed plane. A pilot must be licensed to do passenger flying.

The Burlington County Aero Club is now an incorporated body. Incorporation papers, prepared by former Judge Harold B. Wells, have been filed with the Secretary of State and have been approved. The papers named S. Roger Gale, Moorestown; W. Norton Kirby, Mount Holly; Theodore G. Rapp, Delanco; G. W. Jones, Riverside, and Russell H. Stiles, Palmyra, as the trustees.

The membership in the club is constantly growing. H. H. Longaker, of Moorestown, who sponsored the organization, is the president. County Engineer H. B. Smith, of Mount Holly, is the secretary, and William de R. French, of Moorestown, holds two important offices. He is treasurer and chairman of the field committee.

VARIETY SHOWER

Moravian Church Choir Springs Surprise on Miss Reidenbacker

The members of the choir of the Moravian church gave a variety shower to Miss Sue Reidenbacker, organist of the church at her home at Fork Landing, last Saturday evening.

While the members of the family kept Miss Sue busy at the piano, showing great interest in music for the time being, the choir quietly walked in and completely surprised her. She received many useful articles. A very pleasant evening was spent by all, and refreshments were served by a committee of the choir. Those present were, Mr. and Mrs. John Burgmann, Mr. and Mrs. George Bayliss, Mr. and Mrs. Howard Hercher, Rev. and Mrs. A. J. Harke, Mr. and Mrs. Charles Shaffer, Mr. and Mrs. Bartlett Fisher, Mrs. Fred Hercher, Mrs. George Dorworth, Miss Louise Payung, Miss Muriel Burgmann, Miss Marie Siebke, Marcell Haines, Harry Haines, Herbert Payung, Miss Alma Dorworth, Mr. and Mrs. Charles Reidenbacker, Miss Sue Reidenbacker, Miss Anna Reidenbacker and Miss Lilly Reidenbacker.

HOUSE-WARMING OF SPANISH WAR VETS

A general house-warming of the General Jonny Mather Camp No. 39, United Spanish War Veterans, of Camden, will be held May 9, at 8 o'clock at the Ottawa Tribe Hall, South West corner Fourth and Arch streets, Camden.

A special invitation is extended to the boys of the Spanish-American War, who live in Riverton, Palmyra, Riverside and vicinity. Plans will be made at this event for the reunion of the Spanish-American War Veterans.

Edward Bearint, Adjutant.

WILL SPEAK HERE



JUDGE HAROLD B. WELLS

Who will deliver a message to the women voters of Palmyra, Riverton and Cinnaminson in P. O. S. of A. Hall, Tuesday, May 8th, at 3 o'clock in the afternoon. He is worthy of a good audience. Come out and meet him.

Telephone Co. Warns of Thief

Man Posing as "Repairman" is Ransacking Homes of Subscribers

Residents of Riverton, Palmyra and vicinity are warned against permitting a young man, posing as a "telephone company repairman" to enter their homes to adjust telephone trouble. The fake "repairman" has been successfully ransacking homes in New Jersey and Pennsylvania, escaping each time with loot valued at thousands of dollars.

The New Jersey Bell Telephone Company, co-operating with police in an effort to trap the thief, warns telephone subscribers that all New Jersey Bell Telephone Company repairmen are equipped with company identification badges which will gladly be shown upon request, and R. S. Hance, manager for the company at Camden, has asked subscribers suspecting anyone with a badge to telephone the company's business office in order to verify the fact that the man is a New Jersey Bell Telephone Company employee.

The fake "repairman" is about 5 feet 7 inches tall, weighs about 150 pounds, has brown hair and is smooth shaven. He usually carries a flashlight, screw driver, steel tape and a radio head set instead of a telephone head set as tools. After tampering with the telephone bell box he generally visits several rooms, measures walls and wires and if given the opportunity, goes through dresser drawers and other hiding places for valuables.

NEW SERVICE STATION

Most Modern Equipment to be Used in Washing and Greasing Cars

Morris Steedle opened for business on May first, his service station at Broad and Lippincott, Riverton.

This new enterprise will give the people of Riverton and vicinity the advantage of high pressure washing and greasing on their automobiles.

Besides gas and oil a large assortment of accessories will be carried for the convenience of the patrons. Ample storage accommodations for cars will be another feature of the new service station.

RUMMAGE SALE

On Saturday afternoon, May 19, a rummage sale will be held at the Riverton Porch Club.

The Club House will be opened for donations May 18.

FRENCH VILLAGE CONSTRUCTED FOR "THE LONE EAGLE"

A French village of the type thousands of ex-doughboys will never forget, was built at Universal City and used in the filming of "The Lone Eagle," the Universal-Jewel epic of the allied air forces during the world war, which has been booked to be shown at the Broadway Palace Theatre on Thursday, May 10.

The village covered more than five square acres of ground and was complete to the last touch. The construction was under the direct supervision of Colonel Andre Itene d'Armond, Chevalier of the Legion of Honor, who also assisted Director Emory Johnson on technical angles of production.

Two of the most promising of the younger generation of screen stars are co-featured in "The Lone Eagle." They are Barbara Kent, 1927 Baby star, and Raymond Keane, who scored a big hit in "The Midnight Sun." Their work in the picture is proclaimed perfect by critics.

The story was written by Lieutenant Ralph Blanchard, who was, and still is, a member of the United States Air Forces. The adaptation was made by John Clymer.

This photoplay is being shown under the auspices of the Riverton Fire Company.

Don't forget the date, Thursday, May 10, Broadway Palace. Admission 35 cents.

Give the boys your support!

COUNTY DEBT BOMB PROVES POLITICAL DUD

Improvement Bonds Are Less in Proportion Than in Other Counties

ALL ISSUES WERE OPENLY ADVERTISED

Low Total Proves Freeholders Have Been Economical in Management

Newspapers supporting the Powell-Reeves-Baird political combine and opposing the reelection of Freeholders Stout and Fisher were broadcast over the county last week with scare heads setting forth what purported to be an exposure of the astonishing fact that Burlington County has a bonded indebtedness of nearly two million dollars.

These newspapers had been well aware of the floating of these bonds at various times for the building of improved highways, bridges, public buildings, etc., and any citizen who has cared to follow county business has been well aware of them too. All bond issues have been fully discussed in advance, duly advertised and awarded to the bidder who offered the county the best terms.

But the political sharpsters in the Reeves-Baird outfit thought it would shock the voters, right on the eve of a primary, to total up all the bond issues and suddenly publish the figures as if they had been kept secret all this time.

Not Up to Legal Limit

As a matter of fact the county is bonded for much less than the law permits, based on its total valuation of property. Several of our boroughs and townships are bonded to a greater extent. Every other county in the State of New Jersey has a greater debt, proportionately, than Burlington County.

These bonds represent improvements which the people of the county would not be without, good roads, safe bridges, modern public buildings. It would have been impossible to have these things if they had to be paid for at once. The county uses the same method used by boroughs and townships when local improvements are made, such as new school buildings, sewer systems, streets, etc.

The fact that the bonded debt of Burlington County is less in proportion than that of other counties in the state, despite the splendid roads and other improvements of which the county boasts, speaks well for the financial management of the Board of Freeholders in which Stout and Fisher have been active members.

Other Counties' Debt

Comparative figures on the indebtedness of other counties are:

Morris county—Population, 82,000; Ratables, $78,145,911; Bonded Indebtedness, $2,543,380.

Monmouth county — Population, 104,925; Ratables, $176,000,000; Bonded Indebtedness, $6,024,816.

Middlesex county — Population, 162,334; Ratables, $141,000,000; Bonded Indebtedness, $6,259,892.

Camden county—Population, 190,000; Ratables, $262,631,000; Bonded Indebtedness, $11,519,320.

Cumberland county — Population, 61,348; Ratables, $40,578,901; Bonded Indebtedness, $1,295,000.

Burlington county — Population, 87,000; Ratables, $72,000,000; Bonded Indebtedness, $1,761,552.

Compare Burlington county's bonded debt with the ratables and the indebtedness of some of the municipalities within this county: In Burlington, with 12,000 population, the city's bonded debt is $1,121,907.82. In Bordentown, population 4,000, there is $559,950 in outstanding bonds. Northampton, population 6,000, has outstanding bonds in the amount of $278,812.36.

And yet in none of these municipalities has the charge been made that the bonded debt is inordinately high.

What it Stands For

Among the things for which the $2,000,000 of bonded indebtedness stands are these:

County Hospital for the Insane; known throughout the State as a model in its construction and the efficiency with which it is run. It has the lowest per capita maintenance of any institution of its kind in the State.

County Tuberculosis Hospital; the most economically constructed and managed tuberculosis hospital in the State. Here also the maintenance per capita is the lowest of any similar institution in New Jersey.

The Hall of Records. This building was erected by order of State Department of Records, who condemned the old building as unsafe.

Alterations to the Court House to anticipate the necessity of building a new one.

New building to house County Board of Taxation, Superintendent of Schools, Farm Bureau and County Library.

A fine system of improved roads, extending almost from the Delaware river to the Atlantic coast.

More than 3,000 bridges, culverts and guard rails.

A county almshouse addition, made necessary by increased demanded and urged by the State Department of Institutions and Agencies.

And many other permanent improvements demanded by the growth of the county and effected at minimum cost.

Burlington county is doubly proud of its $2,000,000 debt when it is compared with what it has obtained for the money expended, with the debt of other counties in the State.

Burlington county is the largest in point of area in the State. It extends from the Delaware River almost to the Atlantic Ocean. All traffic from North Jersey to South Jersey must pass through it; and that traffic is tremendous. It has more county road mileage and bridges than any other county in the State, to maintain, but Stout and Fisher by their skill and ability to handle the traffic situation which has grown by "leaps and bounds" have solved the problem, without noticeable increase in the tax rate.

HAVEN OF REST

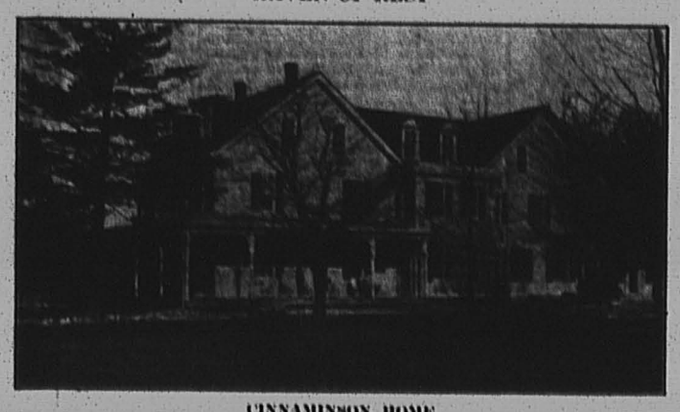

CINNAMINSON HOME

On Riverton Road where nearly five hundred women, young girls and children were given rest and health-restoring care last year. Society of this section is now preparing for the annual Lawn Fete, to be held at the Moorestown Field Club, Saturday, May 26, to raise funds for this splendid institution.

I. O. O. F. Auxiliary Supper Enjoyed

Everybody Has Wonderful Time Despite the Rainy Weather

The clouds that brought all the rain and discomfort Friday evening last were dispelled and their silver lining manifested at the supper tendered the members and families of Cinnaminson Lodge No. 201, I. O. O. F. by the Ladies Auxiliary in Society Hall.

The extensive work and preparation involved in an event of this kind had its remuneration when the Auxiliary witnessed the spirit of the occasion in which 75 members and their families participated.

As the supper progressed, the Rev. George Lockett, who was attended by his wife, was made extemporaneous toastmaster. The unexpectedness of this duty added much merriment to the evening, together with the remarks of Noble Grand Edwin Fish and Mrs. Everett Wiggins, President of the Auxiliary.

Following a brief business meeting of the lodge, the Auxiliary again met with the members in their lodge room where a social evening followed.

Sunday evening about 25 members attended the Calvary Presbyterian Church in commemoration of the 109th Anniversary of the founding of Odd Fellowship. It was regretable, however, that the attendance was a meagre one as Dr. Bates presented a very eloquent and inspiring sermon on the topic of "Love" which represents the central link of Odd Fellowship. The members were greatly impressed with Dr. Bates' exhortations and appreciated the unique manner in which he presented his subject.

The Lodge will put on the Initiatory degree to a class of candidates this Friday evening, several of whom are known locally; Joseph Cowan, Chester McConnell and Edwin Patterson. These candidates will be taken to Glassboro Monday, May 7th, where they will receive the first degree at a combined degree demonstration to be held there on that evening.

On Friday evening, May 11th, this class together with another of nine candidates from Roebling, will receive the 2nd and 3rd degrees, thus taking their final step into the link of Odd Fellowship.

Members are asked to please bear these dates in mind and be out early for every available member is needed for the work.

GOLDEN WEDDING

Mr. and Mrs. J. Lewis Jackson Celebrate Fiftieth Milestone of Married Life

Mr. and Mrs. J. Lewis Jackson, of Linden avenue, Riverton, celebrated their golden wedding anniversary on Tuesday, May 1.

The Jacksons came to Riverton nearly six years ago from Holmesburg, Pa., where they had lived for forty-four years. Mrs. Jackson was Miss Sarah Hilliard of Holmesburg.

Mr. Jackson is 70 and his wife 66, and they both enjoy good health. He is active in several fraternal organizations both here and in his former home town.

The life work of Mr. Jackson has been divided among several occupations which have necessitated travelling the United States to a considerable degree. He was connected with the Philadelphia Bureau of Filtration for more than 20 years.

Tuesday evening an informal surprise party helped the Jacksons celebrate their fiftieth milestone of married life. Those present were: Harry L. Jackson and son, of Wynnfield; William E. Jackson and Miss Madeline Doerfield, of Audubon; Mrs. Abbie Sterner, of Norwood; Mrs. Ethel Montgomery, of Frankford; and Mr. and Mrs. Ralph White and daughter, of Haddonfield.

AMBULANCE ASSOCIATION

Saturday, May 12, the annual cake sale of the Association will be held in front of 15 E. Broad street. We beseech the support of the people of Palmyra of this worthy object.

This will also be Tag Day and those persons who have been in the habit of sending in annual contributions can send checks at this time. Make checks to the order of "Palmyra Ambulance Association" and send to George N. Wimer, president.

HOSPITAL OPEN FOR INSPECTION

New Burlington County Institution May Be Seen May 5

The new Burlington County Hospital is to be opened for inspection on Saturday, May 5th, from 2 to 9 p. m., and the Board of Managers hopes that many in this vicinity will be interested to go see it.

The Hospital is built and furnished with all the latest ideas in Hospital equipment. The doctors who are heads of the departments are well-known in their profession, and the managers feel they are offering the County an institution of which it can be proud. Go and see for yourself what your money has done

JUDGE WELLS TO SPEAK AT P.O.S.of A.

Will Address Meeting for Women in P. O. S. of A. Hall

May 8

Next Tuesday afternoon, May 8, at 3 o'clock, Judge Harold B. Wells, of Bordentown, will address a meeting in P. O. S. of A. Hall, Palmyra, called for the purpose of giving the women of Riverton, Palmyra and Cinnaminson Township an opportunity to hear the Judge discuss "The Fundamental Principles Involved In This Campaign.

Judge Wells has much first-hand knowledge of conditions in the county which will be of great value to those who desire to understand the real issues involved.

All the women in this vicinity are cordially invited to attend.

WILL CELEBRATE 34th ANNIVERSARY

State and National Presidents On Program for May 14 at Camp 23

Everything is in readiness for the celebration of Camp 23's 35th anniversary on the evening of May 14.

It is planned to have the Camp open at seven o'clock sharp. After a short business session there will be initiation.

The banquet is scheduled for nine-thirty and the committee urges everyone to be in the Camp room before nine so that there will be no delays in the evening's program.

The committee must send to the caterer by next Monday the number of plates to be reserved. If you have not returned your card, do it today, as no one without a card will be seated at the banquet.

Camp 23 will be honored with the presence of the State and National presidents.

All who attend may be assured of an evening's fun and fellowship. There will be good eats, lots of singing, and George A. Rhoades, Jr's. "Golden Anchor Orchestra" will furnish the music.

Help make this affair a success—be there—seven o'clock sharp.

Sunday, May 13, the Camp will attend evening services at the Baptist Church. We want 100 men to meet at the hall at seven on that evening. May we count on you?

Anniversary Committee.

WATER MAIN BREAKS

Broad Street Flooded and Cellars Filled When Eight-inch Pipe Gives Way

About 11 o'clock Tuesday morning water was seen bubbling up alongside the trolley tracks on Broad street, Riverton, in front of the telephone exchange. In a few minutes the roadbed gradually rose until it finally broke and a stream of water gushed out which soon flooded the street and filled the cellars nearby. The eight-inch water main constructed of iron and concrete had failed, tearing a hole through the roadbed about six by ten feet.

The water company detailed a force of repair men on the job at once, and before dark a new section had been put in place and the water again turned on.

Residents in the area bounded by Broad and Fourth streets and Main street and Elm avenue were without water in the meantime. In order to minimize the inconvenience to its patrons as much as possible the company turned on the fire hydrants in the closed section for a short time before cutting off the main, so that they could carry enough water to see them through for absolute necessities until repairs could be made.

HENRY C. LANGSTAFF

Henry C. Langstaff, sixty-eight years of age, died May 1. Funeral services will be held Friday, May 4 at 2 p. m. The body may be viewed at the home of his daughter, Mrs. George W. Corneal, Jr., 607 Elm Terrace, Riverton, N. J.

Riverton Police In Busy Week

Raid Made on Colored Citizens Club Last Sunday Night

Richard Gilbert was arrested Saturday night by Officer Walter G. Miller and fined $6 and costs by Justice of the Peace, Coddington, on the charge of disorderly conduct preferred by the officer. The fracas started at the Citizens' Republican Club on Howard street when Gilbert claimed $6 had been taken from his overcoat pocket and stationed himself at the door refusing to let anyone out until he got his money.

Acting on a telephone call from a woman who did not give her name, Director of Public Safety Williams, accompanied by officers Miller and Gontee visited the Colored Republican Club on Howard street, Sunday night. From the outside looking through the windows it appeared that there was a crap game going on. When the officers went into the door there was a little delay in letting them in, and by the time they reached the pool room the inmates were apparently playing pool.

A number of them made a hasty exit through the back door without the formality of opening it. Nine of the men were told to appear before Justice of the Peace, Coddington, Monday morning, which they did. In the absence of gambling paraphernalia, Director Williams could place no more serious charge than that of disorderly conduct, and even that was difficult to substantiate owing to the fact that the only disorder was when the rear exit was made. Justice Coddington postponed the hearing until Tuesday morning in order to give the prosecution time to secure legal advice to complete its case.

Early Sunday morning Harry O'Neil met two men by Dreer's nursery who attacked him. He had them arrested by Officer Miller. Both men were under the influence of liquor at the time. O'Neil appeared against them but pressed no charges. Justice Coddington fined them both $6.25. The men were Peter McLaughlin and John A. McGranery, of Philadelphia.

SPECIAL MEETING

Mrs. E. C. Taneyhill Will Speak on Summer Round Up May 11

There will be a special meeting of the Parent-Teacher Association in the Riverton public school on Friday, May 11th, at 3.15 p. m. The meeting will be devoted to the general subject of safeguarding the health of our school children. Plans for a summer roundup of children entering the school will be discussed and Mrs. E. C. Taneyhill will speak on "The Immunization of Children Against Diphtheria."

The regular meeting of the association will be held at the usual time—3.15 p. m. on May 17. The speaker will be Miss Margaret Jenkins and her topic "How shall we make our children internationally minded?"

Both these meetings deserve a good turn out.

MASS MEETING

Citizens' Committee Will Call Voters Together to Discuss Borough Affairs

A Republican mass meeting will be held in the auditorium of the Riverton public school next Tuesday evening, May 8, at 8 o'clock. This meeting has been called by the Citizens' Committee for the purpose of presenting its candidates, Robert H. Clelland and Charles DeLaney, to the voters of the borough.

Many matters that are claiming the interest and attention of the taxpayers at this time will be considered. The opposition has been invited to be present and discuss candidates and issues. Federal, State and County candidates will also be present.

DRUNK AND DISORDERLY

Walter Wildon, 415 Fourth street, Palmyra, was arrested Sunday afternoon by Officer Betty charged with being drunk and disorderly. At a hearing before Justice Fichter, Monday morning he was fined $10.00 and costs and advised to leave town within the next 30 days. Wildon has given the local authorities trouble in the past.

PHILLIPS—SCHAFFER

Mrs. R. Schaffer, of Vine street, announces the marriage of her daughter, Elizabeth, to Walter Leonard Phillips, Saturday, April 28, at Camden. The attendants were Miss Dorothy Bates, of Palmyra, and Robert Brant, of Camden.

CINNAMINSON HOME DOING GREAT WORK

Nearly 500 Mothers, Girls and Children Were Cared for Last Year

CONSTRUCTIVE, FITS PATIENTS FOR WORK

Society Preparing for Lawn Fete to Raise Funds for Institution

The number of patients cared for in 1927 were as follows:—Adults, 299; Children, 182.

That one paragraph alone tells the whole story. Those figures indicate the number of ill, run-down and frequently homeless mothers and children who were given care, attention and a new start in life last year at the Cinnaminson Home.

Cinnaminson Home, which is located on Riverton Road just outside of Riverton, has been serving humanity for thirty-seven years. The details given in the opening paragraph were obtained from the thirty-seventh annual report of the Home.

The work of 1927 was carried on with less than $10,000. The actual cost of operating the Home last year was $9,889.61. Of this amount, $2,485.13 was raised through the lawn fete, gymkhana and horse show which is held annually at Moorestown Field Club. South Jersey society is now preparing for this year's affair which will be held Saturday, May 26.

In addition to the proceeds from the social event, donations in money amounted to $3,433.45 and the remainder of the fund was realized through interest on bonds which have been willed the Home, interest on investments and accounts, board for patients and admissions, sale of rook books, rummage sale and various methods.

Is Convalescent Home

It is a convalescent home for women, married or single, young girls and children. Frequently mothers go without their children for a complete rest from responsibility. Working women and girls are refitted for positions, and young girls and children who do not have parents are taken in to receive the benefits of good food, fresh air and wholesome environment.

The rules of the Home are flexible. Although patients generally stay two weeks, the time is readily extended in needy cases. An admission fee is charged, but the amount of board varies according to the circumstances of the patients. Many are unable to pay anything.

One who has convalesced in a hospital or another home for two weeks and is still unfit for work, may stay for two additional weeks of rest. This flexibility makes the Cinnaminson Home distinctive in character. Many homes have such definite rules that deviation is impossible. Its aim is to do constructive work and to fit patients to take their places again in society.

Mrs. Margaret T. Chickering, well known in social work, recently became the matron. Her interest in each case is most thorough. She inquires into past history and seeks the cause of the present difficulty, and in those instances where the patient has no home to which to return, the sympathy and aid of some other agency is enlisted and a suitable place is found where the departing patient may be located.

The number of desertion cases and broken families is indeed distressing, says the report. During 1927 the Home had fourteen deserted wives and five cases of flagrant parental neglect. An unusually lovable little girl of eight, who was underweight, and suffering from malnutrition was sent to the Home alone by the Department for the Protection of Disease at the Children's Hospital. She had a step-mother and a drunken father. She made a remarkable gain in weight, and was perfectly happy. During ten weeks' stay, no inquiry concerning her was made by her parents.

Types of Cases

Causes for patients going to the Home during 1927: Childbirth and complications, 30; post-operative, 43; bad heart, 30; malnutrition, 31; anemia, 15; pneumonia and other chest conditions, 22; rheumatism and arthritis, 10; psychoneurosis, 3; conditions due to old age, 14; thyroid troubles, 14; Chorea (St. Vitus' Dance), 3; miscellaneous, 274; total 481.

Sunday afternoon services, led by a minister from the neighborhood, or a manager or a friend, are held each week. Managers take turns in making daily visits to the Home. Frequently they take part or all of the family for auto rides, which

(Continued on Page 10)

WHY NOT?

The spirit of playing marbles is rapidly spreading and affecting all ages. In many parts of town you can see men and boys playing together, and other men, on their way home from business, or driving past in their cars, will stop to look "just a minute" and then they also become engrossed in the game. And why not? It is an outdoor game in which "playing fair" is an important part, and as the little fellows rub shoulders with the men, they can learn a little better way of doing things.

Could a day of youthful sports and games be arranged for the older folks? While it is said men are only boys grown big, it is equally true that women are only little girls in spirit, and there are undoubtedly many who could be induced to jump rope and play the games that used to delight their hearts when they went to school "years ago."

Anyone who thinks that business men are a dull lot ought to get into competition with them.

$230,000 is Pledged for Regional Plan

Nearly Half of Goal is Reached After Campaign of Two Weeks

More than $230,000 has been pledged toward the $500,000 goal of the Fund for Regional Planning, Samuel Rea, executive chairman of the fund, announced last week.

The campaign was inaugurated at a recent Regional Planning dinner at the Manufacturers Club attended by 500 civic, industrial and political leaders representing Philadelphia and most of the 357 separate communities in the Tri-State District, touching upon Pennsylvania, New Jersey and Delaware.

The fund, to be expended over a period of three years, will be used to prepare and administer a Master Plan as a guide for the inter-dependent physical growth of all the communities in the district. Cost of the plan has been pledged as follows:

Base maps, aerial surveys, and mapping	$103,600
General engineering and direction	153,800
Engineering consultation	77,700
Field research	45,000
Public presentation and information, reports and gen. community service	119,600
Total	$500,000

Splendid Assistance

The Regional Planning Federation, which is the vehicle for the presentation of the plan, will be assisted in the consulting capacity by the ablest city and regional planners in the country.

They include Thomas Adams, Director of the Regional Plan of New York and its Environs; George B. Ford, of New York, Planning Advisor of the War Department; Morris Knowles, Director of the Pittsburgh Plan; John Nolen, of Cambridge, Mass.; President of the National Conference of City Planning; and Russell Van Nest Black, Director of Plans and Surveys of the Federation. George S. Webster, long identified with outstanding engineering projects in Philadelphia, was recently named Director General of the Federation.

The $230,000, it was revealed, was pledged in amounts proportional to the population and wealth of the central city of Philadelphia and the region, respectively. The names of the individual doners will be made public later.

In addition to Mr. Rea, who is chairman of the fund, the officers are Colonel Samuel Price Wetherill, Jr., Vice Chairman and C. Stevenson Newshall, Treasurer. Headquarters are 640 Widener Building, Philadelphia.

Official Statement

Officials of the fund issued a statement, pointing out the salutary effect of regional planning upon the real estate values. The statement, which is to be incorporated in a special phamphlet dealing with the real estate phase of planning, said:

"Stability of values is becoming more and more an essential factor in real estate operations. The highest sales resistance the realtor has to overcome is the fear in the mind of the prospect as to the future development of the neighborhood. In other words, this fear is based upon the permanency, or lack of permanency, of land values.

"The past has been a period of speculation which was the natural result of wide margins and shrewd 'hunches.' The future will be more and more a period of investment with the safer margins and more accurate data which a standardized plan alone can provide.

"One of the most interesting problems confronting the Philadelphia real estate interests today is how to avoid the tremendous waste and upheavals which have accompanied the rapid shift of the original centers of business and population.

Land Values

"That these shifts have been attended by serious disruption of the business life of the city and by serious economic loss can be easily demonstrated. While no panacea is yet available, the most vital factor concerned has been found to be that of traffic circulation. Thomas Adams, Director of the Regional Plan of New York, has officially asserted that 'land values are determined by accessibility' and he makes clear that accessibility is not merely a question of geographical position alone, but is vitally affected by traffic congestion and freedom of access. Formerly, the main obstacle to accessibility was distance; today the main obstacle to accessibility is congestion.

"The direction of effort in the future must therefore be toward opening of main arteries permitting easy accessibility to business areas and toward the execution of a comprehensive plan of traffic circulation which will permit a free movement of through traffic and at the same time offer maximum facility for local use of streets connected with the main arteries. Definite plans to these ends are being made by the Regional Planning Federation."

Most mothers of six children would have nerves and other fashionable ills if they had time.

CANDIDATE



FRANCES C. GASKILL
Prominent Moorestown woman who is a candidate for Republican State Committeewoman from Burlington County.

MARLTON COUPLE SAFE IN GREECE

Snyders Report Athens Escaped Destruction, Though City Was in Earthquake Area

Mr. and Mrs. J. W. Snyder, of Marlton, received a cablegram last Thursday morning from their son, J. W. Snyder, Jr., at Athens, Greece, stating that he and his wife were safe.

Corinth and southern Greece, near Athens has suffered considerable loss of life and terrible destruction by earthquakes during the past week and Mr. and Mrs. Snyder's families have been quite anxious regarding their safety. The cablegram was a great relief.

Mr. and Mrs. Snyder, Jr., are residing in Athens, where Mr. Snyder is a professor in English in the Athens College.

No destruction has been reported at Athens proper, but the shocks have been felt there and considerable damage resulted at the Port of Athens by a huge tidal wave. The Port of Athens is only three miles from the city of Athens.

FARMING BIG NEW JERSEY INDUSTRY

There is no foundation for the popular impression that New Jersey's agriculture is of little importance. According to the agronomy deparment of the State Agricultural Experiment Station, the state has approximately 2,000,000 acres of land in farms, and the total value of all farm products runs into many millions of dollars annually.

The department reports that in 1924 the value of all field crops, such as grain, hay, and potatoes exceeded $30,000,000. These were second only to the value of the commercial crop of fruits and vegetables, which was estimated to be about $35,000,000.

Of the field crops, grains are most important in New Jersey, their farm value being in excess of $11,000,000 in 1924. Corn was the most important grain crop, but wheat, rye, and oats also were important. Hay was worth about $9,000,000, with timothy and clover, and alfalfa

Pastures are worth far more than has been generally realised. It has been found that they yield over $6,000,000 worth of feed annually. White potatoes were valued at $7,000,000 in 1924, but this crop was worth more than $13,000,000 in 1925, $11,000,000 in 1926, and $10,000,000 in 1927.

The importance of the field crop is often overlooked because, with the exception of white potatoes, nearly all of them are consumed by livestock and later sold as poultry meat, beef, milk, pork, and eggs.

The agronomy department states that agriculture will continue to be of importance in New Jersey because of the economic advantage given by nearness to markets.

Woods Firebugs Get Jail Terms

Cookstown Men Confessed Incendiarism; To Serve Three and Seven Years

That arson will not be tolerated in Burlington county was demonstrated at the Court House in Mount Holly last Thursday morning when Russell Carr and Henry Miller, of near Cookstown, were before Judge Slaughter for sentence after waiving indictment. The former had pleaded non vult to starting six forest fires, while the latter admitted setting four forest fires in the woodland between Brown's Mills and Lakehurst and plead not guilty to setting two others.

Fortunately, none of the six fires did any great damage, they having been discovered and reported to Sectional Fire Warden Abram Brown, of Brown's Mills, who with a force of fire fighters, made quick work of extinguishing them.

Having plenty of evidence that the fires were of incendiary origin, Warden Brown reported the matter to Captain John A. Thornburg, of Mount Holly, divisional fire warden, and the two men made an investigation which resulted in the arrest of Carr and Miller a few hours after the fires had been extinguished, and later their confessions were obtained.

Attorney Isadore Worth appeared for Carr and pleaded that the fires were started while his client was crazed with liquor, but the Court dismissed the attorney's plea with the statement that he did not think Carr nor any one else could have impulsively started six fires without premeditation, and he added that it had been brought to his attention that Carr had prevailed upon Miller to assist him and had gone to the latter's home and taken him to the woods in his (Carr's) car, while he had also supplied the matches with which to do the nefarious jobs.

The Court added that he intended to protect the owners of woodland against fire bugs insofar as he was possible, and sentenced Carr to seven years in state prison, giving him two years each on three charges and one year on the fourth, while he held a suspended sentence over his head on the other two charges.

The Court evidently felt that there were some mitigating circumstances in the case of Miller, and his term will be three years in state prison—one year each of three charges—while the fourth charge to which he had pleaded guilty will be held over him in the shape of a suspended sentence.

The various sentences are to run consecutively and not concurrently.

Charles Schrader, a young man residing in Palmyra, was before the Court on a charge of having received stolen goods, an automobile valued at $12 which had been stolen from Harold Marshall, of Palmyra.

Schrader was placed on probation for a term of two years.

William Powell, a ten-year-old Mount Holly boy, charged with incorrigibility, had his case laid over for one week, it being stated that an effort was being made to secure a position for him on a farm.

MAPLE SHADE LAD IS COUNTY MARBLE CHAMP

Robert Francis, the young Maple Shade lad, who won the marble championship of the Moorestown district, traveled to Mount Holly Monday afternoon to walk away with the County honors.

By winning the championship of Burlington County, Francis was awarded a beautifully engraved cup, medals of various types, a banquet and a trip to Atlantic City for the finals of the State.

Francis was deserving of all the honors he received, not only by winning but in the sportsmanlike manner in which he played the game and the keen interest he showed in the game.

Francis' running mate, from Lenola, William Read, met with hard luck in his first game and was eliminated. Sixteen boys from Burlington County took part in the finals.

COLLINS' PROGRAM FOR THIS THURSDAY

Local Broadcast Through WJZ Tomorrow Evening Will Feature William Hain, Tenor

William Hain, tenor, will sing "Throw Me a Rose," from "Miss Springtime," a musical comedy success of other years, during the program by the Collins' Faultless Five which will be broadcast by the National Broadcasting Company for Collins' Nurseries, Moorestown, through WJZ, New York, tomorrow (Thursday) evening, at 8.30 o'clock, Eastern Daylight Saving Time.

Mr. Hain's other solos will be "Gather the Rose," by Friml, and Amy Woodforde-Finden's "Kashmiri Song." The orchestra, with Hugo Mariani conducting, will open the program with Chaminade's "Scarf Dance," and will continue with "Garden of Roses," "A Rose Leaf," "The Black Rose," and "The Red Rose," Hadley's ballet of flowers.

The complete program for the broadcast follows:

Scarf Dance	Chaminade
Orchestra	
Gather the Rose	Friml
William Hain, tenor solo	
Garden of Roses	Pratt
Orchestra	
Throw Me a Rose, from "Miss Springtime,"	Kalman
William Hain, tenor solo	
Rose Leaf	Chambers
The Black Rose	Brockton
Orchestra	
Kashmiri Song	Woodforde-Finden
William Hain, tenor solo	
The Red Rose (Ballet of Flowers)	Hadley
Orchestra	

Annual Y Dinner Tuesday, May 8

Convention of County Association to be Held in Burlington Baptist Church

To mark the beginning of the twenty-third year since the organization of the Young Men's Christian Association of Burlington County there will again be held this spring the County YMCA Convention Dinner, Tuesday evening, May 8th, in the First Baptist Church, Burlington, commencing at 6.30 o'clock (new time).

Features on the program will include brief presentations of various phases of the program and service of the YMCA, through the boys' and young men's groups, conferences, father and son banquets, industrial work, as well as an address by a man of real genius as a speaker, a former Burlington County pastor, the Rev. Arthur Phillips, one time Pastor of the Beverly Presbyterian Church, now continuing his work in a large Philadelphia Church.

Tickets for the convention dinner, one dollar each, may be had from County YMCA Committeemen, Group Leaders, or direct from the County Office. They go off sale Saturday.

This year, as during the past five or six, it continues necessary, much against the wishes of the County Committee, to make this an occasion for only men, young men and boys, due to the expected number of friends, members and interested citizens whose support makes the continuance of this work possible from year to year. Perhaps Burlington County will some day have banquet hall accommodations sufficiently large for all who would like to attend these annual YMCA Convention dinners.

The Burlington County YMCA Senior and Junior Baseball Leagues opened its season May 2 and 5, respectively. Ten teams have entered the Senior League. They are as follows: Beverly Pioneers, Bordentown Hi-Y, Chesterfield, Lumberton Comrades, Jacksonville Pathfinders, Maple Shade Work and Win, Mount Holly M. M. M., Mount Holly Hi-Y, Pemberton Senior, Vincentown Senior.

Teams entered in the Junior League are as follows: Beverly Pioneers, Columbus Pioneers, Cookstown, Florence; Spirit of Florence, Hartford, Medford, Mount Holly Buffalo Bill, Mount Holly White Owls, Palmyra Independence Pioneers, Pemberton Pioneers, Vincentown Pioneers.

The games this week start the first half of the Leagues' series. The winner of the first half in each League is to play the winner of the second half for the championship at the close of the second half. Each championship team will be awarded a banner.

Governor Points Out Many Leaks

Moore, Preparing Annual Budget, Sees Needless Waste of State Funds

Checking of departmental receipts as the first step toward the work of preparing his last and final budget message to the Legislature was announced last week by Governor A. Harry Moore. The Executive said the check disclosed that the state was doing work for individuals and corporations at a rate effective years ago, while the cost of performance has more than trebled, and that in other instances services for which fees might be justly charged were performed without any return to the treasury. He said a comprehensive survey of this phase of the state's activities would be made in connection with preparing the budget.

The Governor said the budget office also was making inquiry into the purchase of supplies, such as typewriters, other machines and desks, and stated that "it has been found that many departments have been replacing machines when the used machines have been practically as good as new." As a result of this a repair shop is to be opened after July 1 at the School for the Deaf, which, he said, not only will save the state money, but equip the students with a means of livelihood.

Another feature being studied, the Governor said, is the co-ordination of activities of different departments As an example, he cited that Rutgers University authorities now have under consideration a plan submitted by the budget office whereby, under supervision, the senior engineering class may run a needed survey in a state park. If this proves satisfactory the students may be used in the making of forestry and riparian surveys.

It also is planned to make the budget office a bureau of information for citizens and organizations who are interested in the functions of state departments or the gathering of data.

THE PALMYRA BAKERY

Wishes to Thank the People of Palmyra and Riverton for Their Generous Patronage on Our Opening Day

We regret that owing to the unexpected volume of business, we were unable to supply the wants of all those who were kind enough to call at our store

We Wish to Announce

That we are now prepared with an ample supply of baked goods at all times

Give Us a Trial — We Aim to Please

Palmyra Bakery

(Formerly Hahn's Bakery)

113 East Broad St. Palmyra, N. J.

Phone Riverton 430

When purchasing a USED CAR think of FORTNUM

All Models in Stock

$50 to $550

Terms

Stewart Warner and Atwater Kent Radio

Placed in your home on demonstration

TERMS

Automobile Accessories and Repairing on all model cars

Lester S. Fortnum

Palmyra and Bridgeboro

PHONE RIVERTON 110

Member of Palmyra Chamber of Commerce

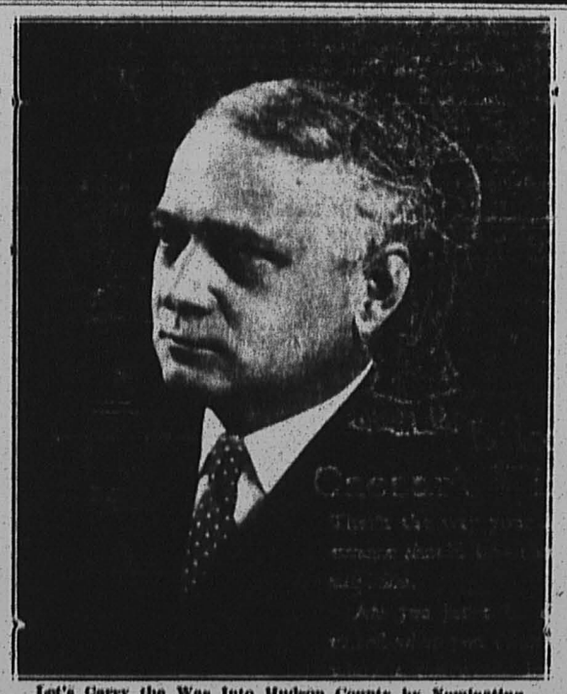

Let's Carry the War Into Hudson County by Nominating

JUDGE ROBERT CAREY

of Jersey City, FOR GOVERNOR

at the Primaries, May 15

His nomination will insure a fair vote and an honest count in Hudson County and thus a Republican Governor.

Ordered and Paid for by George N. Wimer.



BUILT ON PROGRESS

The adopted slogan of Palmyra should apply to all the business in the Borough.

Your bank feels that it has qualified in this respect by having grown to the point of having total resources of $900,000.

This growth in less than eight years indicates a valued service to the community.

We are here for that purpose and we invite everyone to make use of our facilities.

The PALMYRA NATIONAL BANK

PALMYRA, N. J.

"Say It With Flowers"

FRESH CUT FLOWERS

We specialize in Funeral Designs

EDWIN A. PARKER

602 Parry Avenue Palmyra

Telephone Riverton 440

Open daily and evenings

To Wear the Smartest Gowns you must slenderize your hips

Wear a specially designed Spencer

SPENCER CORSETS

PEARLA E. MORRIS

137 Cleveland Ave.

Riverside, N. J.

Phone, Riverside 419

Registered Spencer Corsetiere



IT'S good business for you to order your winter coal now — and not wait until weather is bitter cold and the fuel supply in the yard is low. Phone or write us today.

JOSEPH T. EVANS

COAL, LUMBER AND BUILDERS' SUPPLIES

LET OUR SERVICE MAN SERVE YOU

RIVERTON, N. J. PHONE 302



PRICES CUT FOR APRIL

$1.00 and $1.50

PER TON

Buy Now — Save Money

LEHIGH COAL

Automatically Screened

Phone Riverton 231

H. B. Williams

Paul C. Burr, Sales Manager

Palmyra Riverton

STRAW & FELT HATS

For All Occasions

$3 and up

VERNA L. GUEST

Broad and Garfield, Palmyra

Phone Riverton 517

Open Monday, Friday and Saturday evenings

PALMYRA JEWELRY SHOP

J. ROTHBAUM

Warner Building

Broad and Cinnaminson

Entrance on West Side

Swiss Wrist Watches

French Grandfather and Chime Clocks Repaired

J. L. YOUNG

Cleaning and Repairing

Hand and Steam Pressing

Free Delivery — Phone 778

Next to Movies

N. BEITZ

ELECTRIC SHOE REBUILDER

115 E. Broad, Palmyra, N. J.

Fireplace Equipment Repaired and Buffed

Anteek Forj, Inc.

Broad & Park Ave. Palmyra

Phone 870



The Answer is Easy

as to what policy to buy. For over thirteen years every policyholder in this company has had a substantial portion of his premium returned to him in profit participation.

Pennsylvania Indemnity Corporation

PHILADELPHIA

PARTICIPATING AUTOMOBILE INSURANCE

FREDERICK E. REIN

141-143 Bridgeboro Street Riverside, N. J.

Quarrels would never last long if the fault were only on one side.—Rochefoucauld.

THE NEW ERA

BUY AT HOME

Vol. 40. No. 18. RIVERTON, NEW JERSEY, THURSDAY, MAY 3, 1928 PRICE FIVE CENTS

COUNTY'S AERO CLUB ACHIEVES HUGE SUCCESS

Acquires Plane, Field and Pilot in Less Than Three Months

NEW WACO IN SERVICE, CAPT. MURRAY IS PILOT

Passenger Flights Daily; Aerial Taxi Offered; Large Hangar is Ordered

The Burlington County Aero Club has achieved unprecedented success. In two-and-one-half months after organization, it has:

Acquired a field.
Purchased and received delivery on a brand new airplane.
Has a licensed pilot.
Has ordered its hangar.

Never in the history of aviation has a club accomplished so much in such a short space of time and this great success clearly demonstrates the progressiveness of Burlington County and its unusual interest in aviation.

Aeronautical authorities admit Burlington County's unit has set a record for America and no European group has been known to advance so rapidly. The West is said to be much more progressive in aviation than this section of the country, but no Western club has reached the stride of our unit. The club has put Burlington County on the "air map."

Brand New Plane

Months after organization such clubs as Philadelphia, South Jersey and Trenton only succeeded in purhasing second-hand planes. The Burlington County unit has a brand-new high powered Waco biplane. It is a model "10," one of the most sturdy "ships" built, and is recognized as one of the best for training and passenger flying purposes.

The new plane arrived at 8 o'clock Sunday evening. After circling several Burlington County towns, it landed on the club's field on the Hartford-Westfield Road, just south of Bridgeboro Road, in Moorestown Township. The plane was piloted by Captain Kenneth M. Murrary, the club's chief pilot.

The plane is being kept at Crescent Field, Camden, until completion of the hangar. A fifty-foot by fifty-foot all steel hangar has been ordered and delivery is expected within the next two weeks. Members of the club will erect the building.

Flights Every Day

Weather permitting, Captain Murrary will have the ship on the club's field every afternoon and evening. There will be passenger flying every weekday, starting at 5 p. m., and the passenger flights will be from one o'clock on every Saturday and Sunday afternoon and early evening. The club is also prepared to offer aerial taxi service to any point in the United States.

Both the plane and the pilot are licensed by the U. S. Department of Commerce. Aviation experts say the public is taking unnecessary risks when passenger flights are made in anything but a licensed plane. A pilot must be licensed to do passenger flying.

The Burlington County Aero Club is now an incorporated body. Incorporation papers, prepared by former Judge Harold B. Wells, have been filed with the Secretary of State and have been approved. The papers named S. Roger Gale, Moorestown; W. Norton Kirby, Mount Holly; Theodore G. Rapp, Delanco; G. W. Jones, Riverside, and Russell H. Stiles, Palmyra, as the trustees.

The membership in the club is constantly growing. H. H. Longaker, of Moorestown, who sponsored the organization, is the president. County Engineer H. B. Smith, of Mount Holly, is the secretary, and William de R. French, of Moorestown, holds two important offices. He is treasurer and chairman of the field committee.

VARIETY SHOWER

Moravian Church Choir Springs Surprise on Miss Reidenbacker

The members of the choir of the Moravian church gave a variety shower to Miss Sue Reidenbacker, organist of the church at her home at Fork Landing, last Saturday evening.

While the members of the family kept Miss Sue busy at the piano, showing great interest in music for the time being, the choir quietly walked in and completely surprised her. She received many useful articles. A very pleasant evening was spent by all, and refreshments were served by a committee of the choir. Those present were, Mr. and Mrs. John Burgmann, Mr. and Mrs. George Bayliss, Mr. and Mrs. Howard Hercher, Rev. and Mrs. A. J. Harke, Mr. and Mrs. Charles Shaffer, Mr. and Mrs. Bartlett Fisher, Mrs. Fred Hercher, Mrs. George Dorworth, Miss Louise Payung, Miss Muriel Burgmann, Miss Marie Siebke, Marcell Haines, Harry Haines, Herbert Payung, Miss Alma Dorworth, Mr. and Mrs. Charles Reidenbacker, Miss Sue Reidenbacker, Miss Anna Reidenbacker and Miss Lilly Reidenbacker.

HOUSE-WARMING OF SPANISH WAR VETS

A general house-warming of the General Jonny Mather Camp No. 39, United Spanish War Veterans, of Camden, will be held May 8, at 8 o'clock at the Ottawa Tribe Hall, South West corner Fourth and Arch streets, Camden.

A special invitation is extended to the boys of the Spanish-American War, who live in Riverton, Palmyra, Riverside and vicinity. Plans will be made at this event for the reunion of the Spanish-American War Veterans.

Edward Bearint, Adjutant.

WILL SPEAK HERE



JUDGE HAROLD B. WELLS

Who will deliver a message to the women voters of Palmyra, Riverton and Cinnaminson in P. O. S. of A. Hall, Tuesday, May 8th, at 3 o'clock in the afternoon. He is worthy of a good audience. Come out and meet him.

Telephone Co. Warns of Thief

Man Posing as "Repairman" is Ransacking Homes of Subscribers

Residents of Riverton, Palmyra and vicinity are warned against permitting a young man, posing as a "telephone company repairman" to enter their homes to adjust telephone trouble. The fake "repairman" has been successfully ransacking homes in New Jersey and Pennsylvania, escaping each time with loot valued at thousands of dollars.

The New Jersey Bell Telephone Company, co-operating with police in an effort to trap the thief, warns telephone subscribers that all New Jersey Bell Telephone Company repairmen are equipped with company identification badges which will gladly be shown upon request, and R. S. Hance, manager for the company at Camden, has asked subscribers suspecting anyone with a badge to telephone the company's business office in order to verify the fact that the man is a New Jersey Bell Telephone Company employee.

The fake "repairman" is about 5 feet 7 inches tall, weighs about 150 pounds, has brown hair and is smooth shaven. He usually carries a flashlight, screw driver, steel tape and a radio head set instead of a telephone head set as tools. After tampering with the telephone bell box he generally visits several rooms, measures walls and wires and if given the opportunity, goes through dresser drawers and other hiding places for valuables.

NEW SERVICE STATION

Most Modern Equipment to be Used in Washing and Greasing Cars

Morris Steedle opened for business on May first, his service station at Broad and Lippincott, Riverton.

This new enterprise will give the people of Riverton and vicinity the advantage of high pressure washing and greasing on their automobiles.

Besides gas and oil a large assortment of accessories will be carried for the convenience of the patrons. Ample storage accommodations for cars will be another feature of the new service station.

RUMMAGE SALE

On Saturday afternoon, May 19, a rummage sale will be held at the Riverton Porch Club.

The Club House will be opened for donations May 18.

FRENCH VILLAGE CONSTRUCTED FOR "THE LONE EAGLE"

A French village of the type thousands of ex-doughboys will never forget, was built at Universal City and used in the filming of "The Lone Eagle," the Universal-Jewel epic of the allied air forces during the world war, which has been booked to be shown at the Broadway Palace Theatre on Thursday, May 10.

The village covered more than five square acres of ground and was complete to the last touch. The construction was under the direct supervision of Colonel Andre Rene d'Armond, Chevalier of the Legion of Honor, who also assisted Director Emory Johnson on technical angles of production.

Two of the most promising of the younger generation of screen stars are co-featured in "The Lone Eagle." They are Barbara Kent, 1927 Baby star, and Raymond Keane, who scored a big hit in "The Midnight Sun." Their work in the picture is proclaimed perfect by critics.

The story was written by Lieutenant Ralph Blanchard, who was, and still is, a member of the United States Air Forces. The adaptation was made by John Clymer.

This photoplay is being shown under the auspices of the Riverton Fire Company.

Don't forget the date, Thursday, May 10, Broadway Palace. Admission 35 cents.

Give the boys your support!

COUNTY DEBT BOMB PROVES POLITICAL DUD

Improvement Bonds Are Less in Proportion Than in Other Counties

ALL ISSUES WERE OPENLY ADVERTISED

Low Total Proves Freeholders Have Been Economical in Management

Newspapers supporting the Powell-Reeves-Baird political combine and opposing the reelection of Freeholders Stout and Fisher were broadcast over the county last week with scare heads setting forth what purported to be an exposure of the astonishing fact that Burlington County has a bonded indebtedness of nearly two million dollars.

These newspapers had been well aware of the floating of these bonds at various times for the building of improved highways, bridges, public buildings, etc., and any citizen who has cared to follow county business has been well aware of them too. All bond issues have been fully discussed in advance, duly advertised and awarded to the bidder who offered the county the best terms.

But the political sharpsters in the Reeves-Baird outfit thought it would shock the voters, right on the eve of a primary, to total up all the bond issues and suddeny publish the figures as if they had been kept secret all this time.

Not Up to Legal Limit

As a matter of fact the county is bonded for much less than the law permits, based on its total valuation of property. Several of our boroughs and townships are bonded to a greater extent. Every other county in the State of New Jersey has a greater debt, proportionately, than Burlington County.

These bonds represent improvements which the people of the county would not be without, good roads, safe bridges, modern public buildings. It would have been impossible to have these things if they had to be paid for at once. The county uses the same method used by boroughs and townships when local improvements are made, such as new school buildings, sewer systems, streets, etc.

The fact that the bonded debt of Burlington County is less in proportion than that of other counties in the state, despite the splendid roads and other improvements of which the county boasts, speaks well for the financial management of the Board of Freeholders in which Stout and Fisher have been active members.

Other Counties' Debt

Comparative figures on the indebtedness of other counties are:

Morris county—Population, 82,000; Ratables, $78,145,911; Bonded Indebtedness, $2,543,380.

Monmouth county — Population, 104,925; Ratables, $176,000,000; Bonded Indebtedness, $6,024,316.

Middlesex county — Population, 162,334; Ratables, $141,000,000; Bonded Indebtedness, $6,259,892.

Camden county—Population, 190,000; Ratables, $262,631,000; Bonded Indebtedness, $11,519,320.

Cumberland county — Population, 61,348; Ratables, $40,578,901; Bonded Indebtedness, $1,295,000.

Burlington county — Population, 87,000; Ratables, $72,000,000; Bonded Indebtedness, $1,761,852.

Compare Burlington county's bonded debt with the ratables and the indebtedness of some of the municipalities within this county: In Burlington, with 12,000 population, the city's bonded debt is $1,121,907.82. In Bordentown, population 4,000, there is $559,950 in outstanding bonds. Northampton, population 6,000, has outstanding bonds in the amount of $278,812.36.

And yet in none of these municipalities has the charge been made that the bonded debt is inordinately high.

What it Stands For

Among the things for which the $2,000,000 of bonded indebtedness stands are these:

County Hospital for the Insane; known throughout the State as a model in its construction and the efficiency with which it is run. It has the lowest per capita maintenance of any institution of its kind in the State.

County Tuberculosis Hospital; the most economically constructed and managed tuberculosis hospital in the State. Here also the maintenance per capita is the lowest of any similar institution in New Jersey.

The Hall of Records. This building was erected by order of State Department of Records, who condemned the old building as unsafe.

Alterations to the Court House to anticipate the necessity of building a new one.

New building to house County Board of Taxation, Superintendent of Schools, Farm Bureau and County Library.

A fine system of improved roads, extending almost from the Delaware river to the Atlantic coast.

More than 3,000 bridges, culverts and guard rails.

A county almshouse addition, made necessary by increased demanded and urged by the State Department of Institutions and Agencies.

And many other permanent improvements demanded by the growth of the county and effected at minimum cost.

Burlington county is doubly proud of its $2,000,000 debt when it is compared with what it has obtained for the money expended, with the debt of other counties in the State.

Burlington county is the largest in point of area in the State. It extends from the Delaware River almost to the Atlantic Ocean. All traffic from North Jersey to South Jersey must pass through it; and that traffic is tremendous. It has more county road mileage and bridges than any other county in the State, to maintain, but Stout and Fisher by their skill and ability to handle the traffic situation which has grown by "leaps and bounds" have solved the problem, without noticeable increase in the tax rate.

HAVEN OF REST

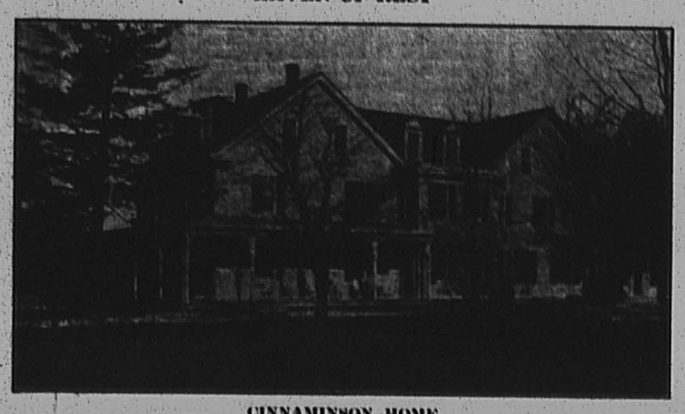

CINNAMINSON HOME

On Riverton Road where nearly five hundred women, young girls and children were given rest and health-restoring care last year. Society of this section is now preparing for the annual Lawn Fete, to be held at the Moorestown Field Club, Saturday, May 26, to raise funds for this splendid institution.

I. O. O. F. Auxiliary Supper Enjoyed

Everybody Has Wonderful Time Despite the Rainy Weather

The clouds that brought all the rain and discomfort Friday evening last were dispelled and their silver lining manifested at the supper tendered the members and families of Cinnaminson Lodge No. 201, I. O. O. F. by the Ladies Auxiliary in Society Hall.

The extensive work and preparation involved in an event of this kind had its remuneration when the Auxiliary witnessed the spirit of the occasion in which 75 members and their families participated.

As the supper progressed, the Rev. George Lockett, who was attended by his wife, was made extemporaneous toastmaster. The unexpectedness of this duty added much merriment to the evening, together with the remarks of Noble Grand Edwin Fish and Mrs. Everett Wiggins, President of the Auxiliary.

Following a brief business meeting of the lodge, the Auxiliary again met with the members in their lodge room where a social evening followed.

Sunday evening about 25 members attended the Calvary Presbyterian Church in commemoration of the 109th Anniversary of the founding of Odd Fellowship. It was regretable, however, that the attendance was a meagre one as Dr. Bates presented a very eloquent and inspiring sermon on the topic of "Love" which represents the central link of Odd Fellowship. The members were greatly impressed with Dr. Bates' exhortations and appreciated the unique manner in which he presented his subject.

The Lodge will put on the Initiatory degree to a class of candidates this Friday evening, several of whom are known locally; Joseph Cowan, Chester McConnell and Edwin Patterson. These candidates will be taken to Glassboro Monday, May 7th, where they will receive the first degree at a combined degree demonstration to be held there on that evening.

On Friday evening, May 11th, this class together with another of nine candidates from Roebling, will receive the 2nd and 3rd degrees, thus taking their final step into the link of Odd Fellowship.

Members are asked to please bear these dates in mind and be out early for every available member is needed for the work.

GOLDEN WEDDING

Mr. and Mrs. J. Lewis Jackson Celebrate Fiftieth Milestone of Married Life

Mr. and Mrs. J. Lewis Jackson, of Linden avenue, Riverton, celebrated their golden wedding anniversary on Tuesday, May 1.

The Jacksons came to Riverton nearly six years ago from Holmesburg, Pa., where they had lived for forty-four years. Mrs. Jackson was Miss Sarah Hilliard of Holmesburg.

Mr. Jackson is 70 and his wife 66, and they both enjoy good health. He is active in several fraternal organizations both here and in his former home town.

The life work of Mr. Jackson has been divided among several occupations which have necessitated travelling the United States to a considerable degree. He was connected with the Philadelphia Bureau of Filtration for more than 20 years.

Tuesday evening an informal surprise party helped the Jacksons celebrate their fiftieth milestone of married life. Those present were: Harry L. Jackson and son, of Wynnfield; William E. Jackson and Miss Madeline Doerfield, of Audubon; Mrs. Abbie Sterner, of Norwood; Mrs. Ethel Montgomery, of Frankford; and Mr. and Mrs. Ralph White and daughter, of Haddonfield.

AMBULANCE ASSOCIATION

Saturday, May 12, the annual cake sale of the Association will be held in front of 15 E. Broad street. We beseech the support of the people of Palmyra of this worthy object.

This will also be Tag Day and those persons who have been in the habit of sending in annual contributions can send checks at this time. Make checks to the order of "Palmyra Ambulance Association" and send to George N. Wimer, president.

HOSPITAL OPEN FOR INSPECTION

New Burlington County Institution May Be Seen May 5

The new Burlington County Hospital is to be opened for inspection on Saturday, May 5th, from 2 to 9 p. m., and the Board of Managers hopes that many in this vicinity will be interested to go see it.

The Hospital is built and furnished with all the latest ideas in Hospital equipment. The doctors who are heads of the departments are well-known in their profession, and the managers feel they are offering the County an institution of which it can be proud. Go and see for yourself what your money has done.

JUDGE WELLS TO SPEAK AT P.O.S.of A.

Will Address Meeting for Women in P. O. S. of A. Hall May 8

Next Tuesday afternoon, May 8, at 3 o'clock, Judge Harold B. Wells, of Bordentown, will address a meeting in P. O. S. of A. Hall, Palmyra, called for the purpose of giving the women of Riverton, Palmyra and Cinnaminson Township an opportunity to hear the Judge discuss "The Fundamental Principles Involved in This Campaign.

Judge Wells has much first-hand knowledge of conditions in the county which will be of great value to those who desire to understand the real issues involved.

All the women in this vicinity are cordially invited to attend.

WILL CELEBRATE 34th ANNIVERSARY

State and National Presidents On Program for May 14 at Camp 23

Everything is in readiness for the celebration of Camp 23's 35th anniversary on the evening of May 14.

It is planned to have the Camp open at seven o'clock sharp. After a short business session there will be initiation.

The banquet is scheduled for nine-thirty and the committee urges everyone to be in the Camp room before nine so that there will be no delays in the evening's program.

The committee must send to the caterer by next Monday the number of plates to be reserved. If you have not returned your card, do it today, as no one without a card will be seated at the banquet.

Camp 23 will be honored with the presence of the State and National presidents.

All who attend may be assured of an evening's fun and fellowship. There will be good eats, lots of singing, and George A. Rhoades, Jr's. "Golden Anchor Orchestra" will furnish the music.

Help make this affair a success—be there—seven o'clock sharp.

Sunday, May 13, the Camp will attend evening services at the Baptist Church. We want 100 men to meet at the hall at seven on that evening. May we count on you?

Anniversary Committee.

WATER MAIN BREAKS

Broad Street Flooded and Cellars Filled When Eight-inch Pipe Gives Way

About 11 o'clock Tuesday morning water was seen bubbling up alongside the trolley tracks on Broad street, Riverton, in front of the telephone exchange. In a few minutes the roadbed gradually rose until it finally broke and a stream of water gushed out which soon flooded the street and filled the cellars nearby. The eight-inch water main constructed of iron and concrete had failed, tearing a hole through the roadbed about six by ten feet.

The water company detailed a force of repair men on the job at once, and before dark a new section had been put in place and the water again turned on.

Residents in the area bounded by Broad and Fourth streets and Main street and Elm avenue were without water in the meantime. In order to minimize the inconvenience to its patrons as much as possible the company turned on the fire hydrants in the closed section for a short time before cutting off the main, so that they could carry enough water to see them through for absolute necessities until repairs could be made.

HENRY C. LANGSTAFF

Henry C. Langstaff, sixty-eight years of age, died May 1. Funeral services will be held Friday, May 4 at 2 p. m. The body may be viewed at the home of his daughter, Mrs. George W. Corneal, Jr., 607 Elm Terrace, Riverton, N. J.

Riverton Police In Busy Week

Raid Made on Colored Citizens Club Last Sunday Night

Richard Gilbert was arrested Saturday night by Officer Walter G. Miller and fined $6 and costs by Justice of the Peace, Coddington, on the charge of disorderly conduct preferred by the officer. The fracas started at the Citizens' Republican Club on Howard street when Gilbert claimed $6 had been taken from his overcoat pocket and stationed himself at the door refusing to let anyone out until he got his money.

Acting on a telephone call from a woman who did not give her name, Director of Public Safety Williams, accompanied by officers Miller and Gootee visited the Colored Republican Club on Howard street, Sunday night. From the outside looking through the windows it appeared that there was a crap game going on. When the officers went into the door there was a little delay in letting them in, and by the time they reached the pool room the inmates were apparently playing pool.

A number of them made a hasty exit through the back door without the formality of opening it. Nine of the men were told to appear before Justice of the Peace, Coddington, Monday morning, which they did. In the absence of gambling paraphernalia, Director Williams could place no more serious charge than that of disorderly conduct, and even that was difficult to substantiate owing to the fact that the only disorder was when the rear exit was made. Justice Coddington postponed the hearing until Tuesday morning in order to give the prosecution time to secure legal advice to complete its case.

Early Sunday morning Harry O'Neil met two men by Dreer's nursery who attacked him. He had them arrested by Officer Miller. Both men were under the influence of liquor at the time. O'Neil appeared against them but pressed no charges. Justice Coddington fined them both $6.25. The men were Peter McLaughlin and John A. McGranery, of Philadelphia.

SPECIAL MEETING

Mrs. E. C. Taneyhill Will Speak on Summer Round Up May 11

There will be a special meeting of the Parent-Teacher Association in the Riverton public school on Friday, May 11th, at 3.15 p. m. The meeting will be devoted to the general subject of safeguarding the health of our school children. Plans for a summer roundup of children entering the school will be discussed and Mrs. E. C. Taneyhill will speak on "The Immunization of Children Against Diphtheria."

The regular meeting of the association will be held at the usual time—3.15 p. m. on May 17. The speaker will be Miss Margaret Jenkins and her topic "How shall we make our children internationally minded?"

Both these meetings deserve a good turn out.

MASS MEETING

Citizens' Committee Will Call Voters Together to Discuss Borough Affairs

A Republican mass meeting will be held in the auditorium of the Riverton public school next Tuesday evening, May 8, at 8 o'clock. This meeting has been called by the Citizens' Committee for the purpose of presenting its candidates, Robert H. Clelland and Charles DeLaney, to the voters of the borough.

Many matters that are claiming the interest and attention of the taxpayers at this time will be considered. The opposition has been invited to be present and discuss candidates and issues. Federal, State and County candidates will also be present.

DRUNK AND DISORDERLY

Walter Wildon, 415 Fourth street, Palmyra, was arrested Sunday afternoon by Officer Betty charged with being drunk and disorderly. At a hearing before Justice Fichter, Monday morning he was fined $10.00 and costs and advised to leave town within the next 30 days. Wildon has given the local authorities trouble in the past.

PHILLIPS—SCHAFFER

Mrs. R. Schaffer, of Vine street, announces the marriage of her daughter, Elizabeth, to Walter Leonard Phillips, Saturday, April 28, at Camden. The attendants were Miss Dorothy Bates, of Palmyra, and Robert Brant, of Camden.

CINNAMINSON HOME DOING GREAT WORK

Nearly 500 Mothers, Girls and Children Were Cared for Last Year

CONSTRUCTIVE, FITS PATIENTS FOR WORK

Society Preparing for Lawn Fete to Raise Funds for Institution

The number of patients cared for in 1927 were as follows: Adults, 299; Children, 182.

That one paragraph alone tells the whole story. Those figures indicate the number of ill, run-down and frequently homeless mothers and children who were given care, attention and a new start in life last year at the Cinnaminson Home.

Cinnaminson Home, which is located on Riverton Road just outside of Riverton, has been serving humanity for thirty-seven years. The details given in the opening paragraph were obtained from the thirty-seventh annual report of the Home.

The work of 1927 was carried on with less than $10,000. The actual cost of operating the Home last year was $9,889.61. Of this amount, $3,485.13 was raised through the lawn fete, gymkhana and horse show which is held annually at Moorestown Field Club. South Jersey society is now preparing for this year's affair which will be held Saturday, May 26.

In addition to the proceeds from the social event, donations in money amounted to $3,433.45 and the remainder of the fund was realized through interest on bonds which have been willed the Home, interest on investments and accounts, board for patients and admissions, sale of cook books, rummage sale and various methods.

Is Convalescent Home

It is a convalescent home for women, married or single, young girls and children. Frequently mothers go without their children for a complete rest from responsibility. Working women and girls are refitted for positions, and young girls and children who do not have parents are taken in to receive the benefits of good food, fresh air and wholesome environment.

The rules of the Home are flexible. Although patients generally stay two weeks, the time is readily extended in needy cases. An admission fee is charged, but the amount of board varies according to the circumstances of the patients. Many are unable to pay anything.

One who has convalesced in a hospital or another home for two weeks and is still unfit for work, may stay for two additional weeks of rest. This flexibility makes the Cinnaminson Home distinctive in character. Many homes have such infinite rules that deviation is impossible. Its aim is to do constructive work and to fit patients to take their places again in society.

Mrs. Margaret T. Chickering, well known in social work, recently became the matron. Her interest in each case is most thorough. She inquires into past history and seeks the cause of the present difficulty, and in those instances where the patient has no home to which to return, the sympathy and aid of some other agency is enlisted and a suitable place is found where the departing patient may be located.

The number of desertion cases and broken families is indeed distressing, says the report. During 1927 the Home had fourteen deserted wives and five cases of flagrant parental neglect. An unusually lovable little girl of eight, who was underweight, and suffering from malnutrition was sent to the Home alone by the Department for the Protection of Disease at the Children's Hospital. She had a step-mother and a drunken father. She made a remarkable gain in weight, and was perfectly happy. During ten weeks' stay, no inquiry concerning her was made by her parents.

Types of Cases

Causes for patients going to the Home during 1927: Childbirth and complications, 30; post-operative, 43; bad heart, 30; malnutrition, 31; anemia, 15; pneumonia and other chest conditions, 22; rheumatism and arthritis, 10; psychoneurosis, 3; conditions due to old age, 14; thyroid troubles, 14; Chorea (St. Vitus' Dance), 3; miscellaneous, 274; total 481.

Sunday afternoon services, led by a minister from the neighborhood, or a manager or a friend, are held each week. Managers take turns in making daily visits to the Home. Frequently they take part or all of the family for auto rides, which

(Continued on Page 10)

WHY NOT?

The spirit of playing marbles is rapidly spreading and affecting all ages. In many parts of town you can see men and boys playing together, and other men, on their way home from business, or driving past in their cars, will stop to look "just a minute" and then they also become engrossed in the game. And why not? It is an outdoor game in which "playing fair" is an important part, and as the little fellows rub shoulders with the men, they can learn a little better way of doing things.

Could a day of youthful sports and games be arranged for the older folks? While it is said men are only boys grown big, it is equally true that women are only little girls in spirit, and there are undoubtedly many who could be induced to jump rope and play the games that used to delight their hearts when they went to school "years ago."

Anyone who thinks that business men are a dull lot ought to get into competition with them.

Moorestown Club Estates Growing

Six Homes Completed, Two Under Construction at Splendid Development

Within the township limits of beautiful historic Moorestown there has been started a development unique for Southern New Jersey. A tract of 62 acres adjoining the Moorestown Golf Club was laid out last Spring into building lots averaging approximately one acre each. Through this tract, known as Moorestown Club Estates, has been laid a mile of asphaltic concrete road in sweeping curves with parks at the intersections.

Six homes have been completed and two are now under construction. Extensive planting has been carried forward and at fifty foot intervals on either side of the road, fifteen-year-old Maples have been planted, created the atmosphere of a much older development. Every endeavor has been made to bring about environment with distinction and the entire tract is wisely restricted throughout.

Control of architecture is maintained, and this together with sound building lends charm to the natural beauty of this Golf Club section development and gracefully dignifies its harmonious blending with carefully studied architectural planning. It is well understood that tracts protected with architectural control have values from two to ten times as great as unprotected tracts as fortunately situated and that one badly designed or off color building in a tract depreciates the value of the surroundings.

Clement B. Webster, Jr., & Company are the developers and builders of the Moorestown Club Estates and have a field office on the grounds. Clement B. Webster, Jr., is the president, C. D. Kennedy is the secretary and treasurer and George S. Webster, Jr., is the vice-president and sales manager. With their complete line of building equipment, tractors, trucks, tree moving apparatus, etc., they have opened offices in Moorestown as builders and general contractors for Southern New Jersey.

Clement B. Webster, Jr., and George S. Webster, Jr., are nephews of George S. Webster, engineer of the Delaware River Bridge and of the Tri-State Regional Planning commission embracing all of Southern New Jersey, Eastern Pennsylvania and part of Delaware. Henry Y. Yarnell, formerly with Thornton Hollinshead, is now associated with Clement B. Webster, Jr., & Company as engineer.

Moorestown Club Estates, situated as it is with respect to the zone planning made so accessible to Philadelphia by the Delaware River Bridge and the Tacony-Palmyra Bridge, undoubtedly has a future of enhancing value, and with its extraordinarily beautiful situation, promises well to create for Moorestown a highly desirable community.

CLUB ESTATES HOME



THIS FINE COLONIAL HOUSE of Field Stone, is one of the six distinctive homes already completed at Club Estates, the splendid development adjoining the Moorestown Field Club golf course.

CANDIDATE MEETING

Political Aspirants to Speak at Community House Monday Evening

It is important this year, when there are so many candidates, that voters learn first hand from them or their representatives, for what they stand. This opportunity will be provided by the League of Women Voters at their candidate meeting next Monday evening, May 7, at 7.30 o'clock promptly in the Moorestown Community House.

The candidates have been asked to touch upon the following points:

Background, including education, business or professional experience.

Previous offices held.

Stand on question of present day interest to the voters.

Opportunity for questions will be after each group has spoken.

Vote May 15!

Three Shortenings for Cake

Many modern recipes give us the alternative of using either butter, margarine or whipped cream in making cakes. When margarine is used for shortening, a little less is required, for it contains less water and more fat than butter. One and a half cups of whipped cream equal a half cup of butter for use in cakes.

You have in a Guardian Memorial an expression of eternal beauty, peace and security. Fashioned by master craftsmen from selected Barre Granite, it is protected forever by a Jones Brothers Guarantee Bond.



GUARDIAN MEMORIALS
of Everlasting Beauty
WILL HOPE
Memorial Craftsman
Burlington, N. J.
Authorized Distributors

Woman Opposes "Wet" President

Six Thousand Prohibition Opponents Would be Appointed, Says Miss Page

At the Woman's Christian Temperance Union meeting at the Community House, Tuesday of last week, a large audience was present to hear Miss Ida Lillian Page, State Directr of Christian Citizenship.

In her address "Why the Wets Want to Elect the Next President," she said an attempt was being made to convince the country that no matter if a wet is elected President, the Constitution and laws will be enforced.

Miss Page said this was both unsound and untrue for the President, among his six thousands appointments, chooses the judges of the Supreme Court, with the circuit and district judges; the Attorney General and district attorneys, marshals and secret service men, custom officers and coast guard men; the Secretary of State, our ministers and consuls to foreign countries and hundreds of others.

So it is quite evident that prohibition can be upheld or nullified by the very appointments a President makes. A wet President could select judges who could make a mockery of Prohibition. The whole strategy of the wet interest is to elect a wet President.

Miss Page closed her talk with an appeal for support by our votes for law abiding citizens.

A reception was held for the twenty new members gained last month, followed by a social hour and refreshments.

CLUB TO BEGIN NEW BUILDING ON MAY 30

Members of Maple Shade Square Club Takes Journey to Inspect Drexel Hill Body's Home

At the last meeting of the Maple Shade Square Club, which is made up of members of Moorestown Lodge, F. & A. M., an invitation was received from Antrim Post No. 66 American Legion, Maple Shade, to participate with them in their Memorial Day exercises on May 30. This was acted on favorably and a committee of three was appointed to meet with them to arrange details.

The Building committee reported a trip to the Drexel Hill Square Club with twelve members to inspect their building and they were fully repaid for the journey as they were entertained and feted in grand style.

Arrangements are under way to break ground on May 30 at the site of our new Building on Fellowship Road at which affair the American Legion will join in the ceremonies.

The following new members were admitted at the last meeting:

Charles Creesman, Merchantville; William Roberts, Maple Shade; Clarence E. Worrel, Moorestown.

DANCE THIS SATURDAY

Members of the dance committee of the Moorestown Community House Association announce that a regular dance will be held this Saturday evening, May 5.

Hill Ford's Country Club Orchestra, of Mount Holly, who furnished the music for the very successful anniversary dance held Saturday, April 21, will supply the syncopation again this Saturday.

Dancing will commence promptly at 8.30 o'clock and admission, as usual, will be fifty cents.

TRAFFIC INCREASES WITH SUN'S RETURN

Delaware River Bridge Totals Make "Comeback" as Thirty-five Thousand Autos Cross

A smiling sun greeted thousands of shoreward-bound travelers who took a chance on the uncertain weather and ventured forth Sunday. The intermittent rainy days during the past month hampered the ardor of many potential week-end travelers, with the result that traffic was unusually light Sunday morning.

Fortified by the unexpected sunshine, skeptical motorists ventured forth and kept toll collectors on the Delaware River Bridge active during the afternoon. It was estimated 35,000 vehicles crossed the span.

Heavy traffic to Wildwood was reported by officials of the Pennsylvania Railroad. More than 1500 passengers on three trains from the Camden terminal visited that resort. No extra excursion trains were scheduled for Atlantic City.

State police who patrolled the White Horse pike reported that traffic was orderly and was kept moving at a fast rate of speed.

DANCING CLASSES PLAN EXHIBITION

Second Annual Recital of Community House Pupils Set for Friday, May 18

Members of the Moorestown Community House dancing classes are busy preparing for the Second Annual Exhibition which will be held at the Community House Friday evening, May 18.

Thirty pupils will participate in a varied program, including numbers demonstrating toe, tap, technique, exhibition waltz, adagio, musical comedy, baby work and expression asthetic, character and ballet.

There will be several specialty number, solos by pupils, and Mrs. Alexine Tomes, the teacher, as well as other forms of entertainment. Social dancing will follow the program.

Tickets, at fifty cents each, may be purchased from pupils or at the Community House. Proceeds of the exhibition will go to the Community House.

Civic Association for Maple Shade

150 Residents Pledge Support to Organization at Banquet; Froelicher Speaks

More than 150 residents of Maple Shade pledged their support to the organization of a civic association at a banquet in the auditorium of the new municipal building last Thursday night.

John Kent Kane, vice president of the United States Fidelity Company, of Philadelphia; Loyal D. Ohdner, secretary of the Camden Chamber of Commerce, and Hans Froelicher, Jr., of Moorestown, were guests of honor at the dinner. They told of the work to be accomplished by an active civic association. Thomas Beirne, member of the Chester township committee, was toastmaster. Kane spoke on "Civic Pride."

Mr. Ohdner, in his address, told of the many advantages of South Jersey, Burlington county and Maple Shade and gave an interesting statistical report of the agricultural, commercial and recreational advantages of this section.

Mr. Froelicher spoke on the things accomplished by Chester township during its brief history and told of the many advantages to be gained by the formation of a civic association.

Charles Fellner, manager of the Maple Shade baseball and football teams, introduced Charles Malis, coach of the 1927 football team. Sweaters were presented by Malis to 25 members of the football squad and he eulogized the work of these boys in advertising the community.

Richard Farren, of Philadelphia, added spice to the evening's program with a number of witticisms.

The final organization meeting of the civic association will be held on May 10, when officers will be elected.

No one ever did good work for an indifferent boss.

Walt Whitman THEATRE
46th & Westfield Ave., Camden, N. J.
CAMDEN, N. J.

WEEK OF MAY 7, 1928

Mon. & Tues.—
An Outstanding Dramatic Triumph
"SORREL and SON"
with H. B. Warner and Alice Joyce

On the Vitaphone—REINALD WERRENRATH and FLONZALY QUARTETTE.
SUPERIOR STAGE ATTRACTION

Wed. & Thurs.—
The Season's Biggest Laugh
Buster Keaton in
"COLLEGE"

On the Vitaphone — WARING'S PENNSYLVANIANS, The Syncopation Masters.
HIGH CLASS STAGE ATTRACTION

Fri. & Sat.—
Captain Flagg is now a sailor
Victor McLaglen in
"A GIRL IN EVERY PORT"
with An Exceptional Cast

MOVIETONE
NEWS EVENTS
UNUSUAL
VAUDEVILLE
NOVELTIES

Two Shows Nightly, 7-9 P. M.
Adults 40c Children 25c
Saturday Night 6.45—9 P. M.
SPECIAL MATINEE SATURDAY AFTERNOON
Adults 25c Children 15c
Special Attractions for the Children
GIFTS, Etc.
Plenty of Free Parking Space

COMING SOON—Douglas Fairbanks in "THE GAUCHO"

Sixteen Classes for Horse Show

Leander Riddle to be Judge at Big Event Again This Year

The annual Lawn Fete for the benefit of the Cinnaminson Home will be held at Moorestown Field Club, Saturday, May 26.

Leander Riddle, of Glen Ridge, Pa., who has judged the classes of the Horse Show for the past few years, will do so again this year.

There will be three judges for the Gymkhana events, instead of one as has been the custom, as it is believed that one man alone cannot adequately judge three classes.

The classes for the Horse Show and Gymkhana events are as follows:

Class 1. Shetland Ponies, small.
Class 2. Ponies other than Shetland.
Class 3. Five Gaited Saddle Horses.
Class 4. Gymkhana Event, Potato Spearing Contest.
Class 5. Qualified Saddle Horse over 15.2.
Class 6. Novice Saddle Horses over 15.2.
Class 7. Largest Saddle Horses.
Class 8. Gymkhana Event, Night Shirt Race.
Class 9. Green Hunters.
10. Gymkhana Event, Saddling Race.
Class 11. Novice Saddle Horse 15.2 and under.
Class 12. Qualified Hunters.
Class 13. Gymkhana Event, Bending Race.
Class 14. Pairs of Hunters.
Class 16. Qualified Saddle Horse 15.2 and under.
Class 16. Championship Saddle Horse Classification.

People have quit struggling for an existence—the struggle now is to keep up with the automobile and radio payments.

One of the best things about matrimony is that it keeps the men humble.

MOORESTOWN MAN IS LOWEST BIDDER

Walter S. French Concern Gets Contract to Build Culvert in Moorestown

Last Friday the Burlington County Board of Freholders awarded the contract to build a concrete box culvert on Irving avenue, Moorestown, to Walter S. French Company, of Moorestown, which concern was the lowest bidder.

This work is being done at the request of the Township Committee of Moorestown. The bidders were as follows: French Company, $2,108; Conrad & Buzby Company, Burlington, $2,514.80; Charles S. Moses, Edgewater Park, $2,971.91.

A resolution was passed that the meetings of the Board should be held at 10 a. m., daylight saving time.

Department bills were ordered paid as follows: Roads, $14,633.06; bridges, $1,783.13; finance, $38,328.45; buildings, $10,418.95; affairs, $7,086.28.

ATWATER KENT RADIO

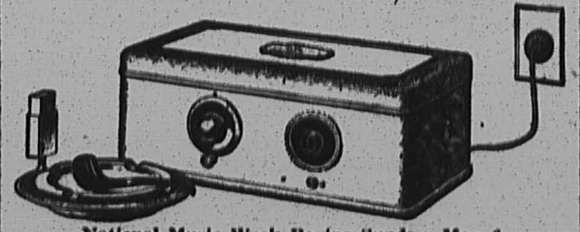

National Music Week Begins Sunday, May 6

Let us install an Atwater Kent All-Electric Radio for unsurpassed reception.

Model 37, complete, NOW $134.50.

Tubes, "B" Batteries, Philco Socket Power Units.

WOOLSTON'S GARAGE
Broad and Main Riverton
Phone Riverton 460

For Economical Transportation
CHEVROLET

Announcing the NEW
CONVERTIBLE SPORT CABRIOLET

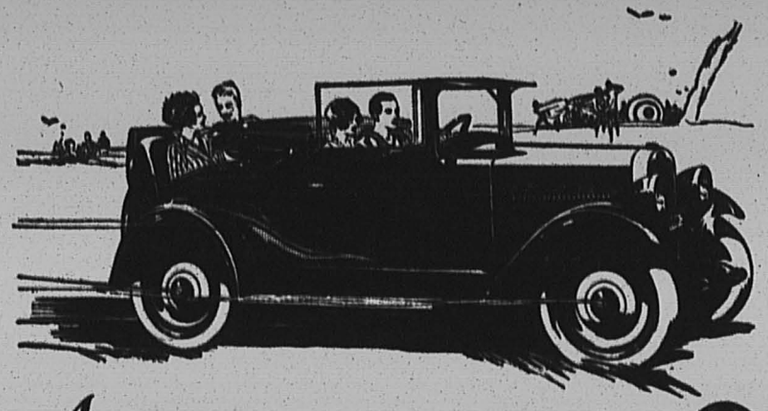

AGAIN Chevrolet introduces into the low price field an entirely new conception of style, distinction and elegance—

—a new Convertible Sport Cabriolet with body by Fisher—a vivid, dashing, two-four passenger model that offers the practical comfort and convenience of the Sport Coupe, plus the smartness and distinction of the Sport Roadster!

Finished in Romany Red Duco, with black body beading striped in gold . . . and embellished with artistic touches of gleaming polished nickel—this distinguished new model is one of the most attractive cars to be seen on the streets and highways.

Come in today and see this sensational new car!

Bigger and Better

The Touring or Roadster $495
The Coach . . $585
The Coupe . . $595
The 4-Door Sedan . . $675
The Convertible Sport Cabriolet . . $695
The Imperial Landau . . $715
Utility Truck (Chassis Only) $495
Light Delivery (Chassis Only) $375
All prices f. o. b. Flint Michigan

THOMAS DOLLY & SONS
Moorestown, N. J. Phone 713

QUALITY AT LOW COST



NOMINATE
LARSON
FOR GOVERNOR

HE HAS A RECORD OF HONEST AND CONSCIENTIOUS SERVICE IN PUBLIC OFFICE

Go To The Polls
MAY 15, 1928

Ordered and paid for by Ferd Garretson, Campaign Manager

NEW JERSEY! One of the Greatest of the United States

PAY CHECK GROWS IN NEW JERSEY

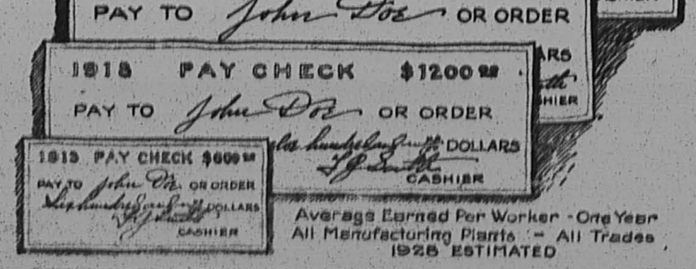

Average Earned Per Worker - One Year
All Manufacturing Plants — All Trades
1928 ESTIMATED

In 1913, the average yearly earnings of a worker in a New Jersey factory was $600.00. This year it will be $1,400 so says the United States Census Bureau. Another indication of the State's wide prosperity.

One reason why New Jersey workmen earn more is because they produce more. Good Electric, Gas and Transit service help them to do that.

"The success of Public Service and development of New Jersey are bound together."
—President Thomas N. McCarter.

PUBLIC SERVICE

No. 21 A-111

THE NEW ERA

Published every Thursday at 607 Main Street
RIVERTON, N. J.
Entered as second class matter at the Riverton, N. J., post office
WALTER L. BOWEN, Editor

The New Era is devoted to the business and home interests of Riverton and Palmyra, independent of political or religious belief—the people's paper

Subscription $1.50 a year in advance

Advertising rates on application

The New Era Office is equipped to do all kinds of Fine Printing at reasonable prices

NOTICE

All readers or local notices of entertainment, suppers, fairs, dances, etc., given for the purpose of raising money, will be charged for at the rate of fifteen cents a line.

LEGAL ADVERTISEMENTS

The New Era is a Legal Newspaper. Commissioners', Sheriff's and other Sales, Administrators' and Executors' Advertisements are solicited. The New Era will appreciate being remembered in this connection.

REEVES' LADY LUCK STILL ON THE JOB

In the drawing for position on the county ballot, conducted by County Clerk Reeves, the candidates of the Reeves-Powell-Baird organization had extraordinary "luck."

In fact they had extraordinary luck in the drawing conducted by the same gentleman a year ago. Such a remarkable run of "luck" two years in succession seems to indicate the element of chance was eliminated altogether, contrary to law, contrary to public decency and contrary to political sportsmanship.

A year ago Assemblyman Powell "drew" first place ahead of Emmor Roberts on the ballot. Lloyd Wright and James McCormick also were awarded first place on the Freeholder ticket. First place on the ballot is figured as a gift of from 500 to 1000 votes in the county contest.

This year "Lady Luck" fairly outdid herself in favoring the "Hog Combine" candidates under the aegis of Clerk Reeves. "Ham" Kean got first place in the U. S. Senatorial fight. Larson "won" first place in the governorship race. And, wonder of wonders, for lightning to strike so near the same place twice in succession, James McCormick got first place for Freeholder, with his running mate, Clarence E. Worrell, in second place. The people's candidates, Curwen B. Fisher and Charles R. Stout, had to be content with third and last place respectively.

When Clerk Reeves came to draw for his own place on the ballot in his contest with Harold B. Wells, his lucky star didn't twinkle once. He calmly drew out his own name ahead of that of his eminent opponent.

Just one "break" was vouchsafed to the Stout forces. The name of Elizabeth G. Terry was allowed to appear ahead of that of Frances C. Gaskill for State Committeewoman. Why Reeves' "luck" shouldn't have been extended to cover the prominent Moorestown woman is hard to explain. She is entitled to just as many favors as the rest of the Reeves slate, if not considerably more.

Strangely enough, the system in the drawing was not that specified by law. The election law requires that cards be used, with the name of the candidates written thereon. The cards are to be exactly alike, and no "cold decks."

But Reeves used the system employed in drawing juries. The names are "stuffed" into little quills, the quills are shuffled about in a box and the drawer reaches his hand into the box and draws out one at a time.

When the candidates arrived for the drawing this year the quills were already in the box ready for Lady Luck to begin operating.

It has been suggested it would be just barely possible for the little slips of paper bearing certain preferred names to be left sticking out from the ends of the quills, ever so slightly, and then the fingers that do the drawing could shove the paper in as the quill is being withdrawn, so it would look like any other quill when brought out to the light of day.

Far be it from us to intimate that the County Clerk would favor his own candidates in such an illegal and unsportsmanlike way, but we do say that if this is the method of drawing juries at the County Seat and we understand it is, another system should be adopted at once, in the interest of common justice.

Such "luck" might hang a man, or acquit a murderer, or win a huge damage suit for some favored pleader at the bar.

The only way to beat such luck in politics is for the voters of Burlington county to study their ballots carefully and note exactly the position of the people's candidates, so their marks will not be placed opposite the wrong name.

DOUBLE-CROSS TACTICS IN FREEHOLDER FIGHT

The Disloyal Order of the Double Cross is at work in the McCormick-Worrell for Freeholder faction.

There are only two Freeholder places to be voted for and the re-election of Freeholder Charles R. Stout is conceded even by his enemies.

This leaves the Powell-Reeves-Baird combine only the hope of defeating Freeholder Curwen B. Fisher and the big question in the McCormick-Worrell camp is, "If we should succeed in defeating Fisher, who will be the beneficiary, Worrell or McCormick?"

Worrell's friends of course want the lucky man to be Worrell, and McCormick's friends want the Burlington man to get the "break."

As the result of this situation, the single-vote plan is being resorted to by the McCormick followers along the riverfront. That is, they are planning to cast but one vote for Freeholder, marking McCormick's name only.

The effect of this will be to boost McCormick's vote, but keep down Worrell's, so if the total should possibly be sufficient to pass Fisher, McCormick will be the high man, not Worrell.

McCormick already has been favored through being awarded first place on the ballot.

Some of the McCormick followers are also trying to capitalize Charlie Stout's popularity by advising voters to mark their ballots "Stout and McCormick."

LEST WE FORGET

In view of all the hue and cry being raised by the Powell-Reeves-Baird faction in Burlington county about the economy its candidates would put into practice if elected, it should be remembered that the vocational school project was vigorously supported by Senator Powell last year.

This project would have cost the county hundreds of thousands of dollars. Freeholders Stout and Fisher led the opposition to the movement and it was defeated by an overwhelming vote of the people.

Some of the Powell people who expected fat jobs under the vocational school system are now campaigning vigorously for the Powell "economy" candidates, because the very uneconomical school project last year was opposed by Stout and Fisher.

According to the financial statement of State Treasurer Middleton, the bonded indebtedness of the State of New Jersey is now eighty-four million dollars, and Senator Powell has been a prominent figure in the legislature for many years.

A FINE REGIONAL PLAN

Regional planning for the Philadelphia Tri-State District was discussed at a dinner of the Manufacturers' Club in Philadelphia last week. Rapid growth of population in and around cities, with the universal use of motor vehicles, has developed many problems. Regional planning must deal with them. Its inspiration is the conception of all for one and one for all. The benefits will be shared by communities knitted together.

An organization known as the Fund for Regional Planning of the Tri-State District has prepared an illuminating pamphlet which it entitles, "A Master Plan." It covers thirty-five miles around Philadelphia and Camden. Its traffic centre is the place where the Delaware and Schuykill meet. In the north is Trenton with its suburbs. To the south are Wilmington and Chester; to the west is a procession of towns, estates and farm lands; while beyond them lie Norristown and West Chester. This is the Tri-State district, with an era of 3,500 square miles and 357 political divisions. It is estimated that by 1940 the population will be 4,260,000. Together Philadelphia and Camden should have 2,536,000 people.

When William Penn laid out Philadelphia he planned for 10,000 acres, but advisers threw up their hands. He made a reduction to 1,280 acres. At that time the settlement consisted of thirty-five straggling huts. By 1776 there were 3,508 houses in Philadelphia and 35,000 people. In 1854 William Penn's tract had expanded into 82,560 acres with a population of 460,000. Today Philadelphia may be said to have social and economic relations with 3,500,000 inhabitants in three States—a population nearly equal to that of the thirteen colonies in 1776. The late Daniel H. Burnham, the genius of Chicago's development, gave this advice to makers of modern cities:

> Make no little plans; they have no magic to stir men's blood, and probably themselves will not be realized. Make big plans; aim high in hope and work, remembering that a noble, logical diagram once recorded will never die.

The master plan for the Tri-State region is noble in dimenions and prospects. In theory its projected highways, bridges and viaducts for transportation, linking constituent parts; it sets forth the means of securing a pure and adequate water supply; it provides for disposal sewage; it sketches parks and parkways; for public recreation and field sports; it adjusts transportation facilities; it marks out airways and landing fields; it makes a study of the development of ports and waterways, and it considers "the most economical and socially desirable use of land."

The cost of completing the Master Plan, envolved by engineers, architects and regional designers, will be about $500,000. The work will take three years, and will be paid for with subscriptions made by automobile clubs, civic improvement associations and private individuals. The beneficiaries will be the citizens of today and their children's children. The promoters would have been called dreamers twenty years ago. Now they should be hailed as practical men who point the way to the health and happiness of all.
—New York Times.

RIVERTON ITEMS

Herbert Evans, of Elm avenue, has purchased a new Oakland sedan, through the agency of Warren W. Feuney, Oakland-Pontiac dealer.

The nor-easter last Friday rocked a float at the Palmyra ferry slip so violently that a 2200 pound steam hammer was thrown into the water. George Corner was engaged to dive for it. He found the hammer in about three feet of mud. A line from a derrick was attached and the hammer brought to the surface.

John Reinhardt, watchman at the Main street railroad crossing, was taken to the Cooper Hospital Monday, April 23, for an operation for appendicitis. John's friends will be pleased to learn he is doing nicely.

John Smith, of Seventh and Lippincott, has purchased a new Auburn 88 Sedan. James B. Taylor, the local dealer, is expecting a carload of new Auburn sedans to arrive this week.

Judge Harold B. Wells will address the women voters of Palmyra, Riverton and Cinnaminson next Tuesday afternoon at 3 o'clock in the P. O. S. of A. Hall, Palmyra. He will have an interesting message on State and County politics.

John A. Smith and family, of Seventh street, spent last Sunday at their summer cottage at Seaside Heights.

C. T. Woolston and family have returned from Florida.

Charles W. McCardell, who has ill for several weeks, has recovered and returned to the personal supervision of his jitney business.

Mrs. D. W. Truchsess entertained at cards Tuesday afternoon.

John Dennecler, celebrated his birthday at his home at Cinnaminson on Sunday. His children and grandchildren, his broher and sisters, and a group of friends from Moorestown, Riverside, Palmyra and Riverton, numbering about fifty in all, gathered to wish him well.

Mr. and Mrs. J. J. Jamison visited Mr. and Mrs. R. F. Golden at South Orange from Wednesday until Friday last week.

Mr. and Mrs. William Walker, of Riverside, entertained at cards Saturday evening. The guests were from Riverton and Palmyra. Mr. Walker is the engineering chief of the new bridge, and is temporarily living at Riverside.

Misses Katie and Millie Fuernstein, of Philadelphia were Sunday guests of Mrs. Otto Sauers.

Mr. and Mrs. D. E. Carpenter, of Scranton, will be weekend guests of Mr. and Mrs. L. W. Carpenter.

Mr. and Mrs. J. A. Peak, of 312 Harrison street, are receiving congratulations on the birth of a daughter, Mary Louise, on April 18.

Mr. and Mrs. Clarence Hubbs spent Monday at Beach Haven.

Mr. and Mrs. R. F. Golden and daughter, Nan, of South Orange, spent the weekend with her parents, Mr. and Mrs. W. A. Major.

Mr. and Mrs. J. L. Jackson, of Linden avenue celebrated their golden wedding anniversary Tuesday and were given a surprise party Tuesday evening by their seven children and thirteen grandchildren. Mrs. Jackson is 67 and her husband five years her senior.

Mr. and Mrs. John McLaughlin, of Bellevue are receiving congratulations upon the birth of a baby boy at the West Jersey Hospital, Wednesday morning. Both mother and child are doing well.

CARD PARTY

A card party will be given by the Young Ladies' Sodality of St. Peter's Church, Riverside, in the school hall this Friday evening. Prizes and refreshments.

CINNAMINSON HOME DOING GREAT WORK

(Continued from Page 1)

are an unfailing source of happiness to the patients.

"We desire to take this opportunity to express sincere appreciation of the help of the generous friends who so ably managed the Horse Show in connection with the Annual Feto in June. We wish also to mention with gratitude the splendid Thanksgiving donations from the Westfield Friends' School, and from Lenola and Moorestown Public Schools, where every child gives something, and each class takes pride in reporting its 100 per cent represention," says a statement from the Board of Managers.

The officers are Gertrude S. E. Wood, president; Jane Allen Boyer, first vice-president; Helen T. S. Brown, second vice-president; Anna B. S. Richie, secretary; Jenney G. Kerlin, treasurer; Mary F. Clark, secretary of donations.

Board of Managers

Members of the Board of Managers are:

Riverton—Clara Atlee, Helen Elsie Biddle, Jane Allen Boyer, Antoinette B. Campbell, Elizabeth R. Campbell, Mary F. Clark, Anna L. Coale, Cornelia S. Coale, Edith S. Coale, Sara Janney Deacon, Laura S. De la Cour, Florence W. Jones, Bessie R. Morgan, Anna Morrell Parry, Beulah Parry, Elizabeth M. Ritschard, Ida Parry Robbins, Anna B. Satterthwaite, Bertha W. Somerville, Dr. Frances J. Stoddard, May Roberts Taylor, Helen E. Woolman.

Moorestown—Helen T. S. Brown, Marion D. Burns, Marguerite S. Cooper, Mabel C. S. D'Olier, Anne E. R. Freeman, Charlotte E. Haines, Jenney G. Kerlin, Margaret R. Linton, Anna W. H. Lippincott, Dr. Elizabeth Ford Love, Alice H. Matlack, Jane B. Mecray, Alice S. Perkins, Helen E. Betts Perkins, Anna B. S. Richie, Anne W. Rogers, Elizabeth C. Stokes, Lydia B. Stokes, Mary Emlen Stokes.

Cinnaminson—Hannah G. Evans, Bertha S. Richie, Maud H. Smith, Mary L. Thomas, Gertrude S. E. Wood, Mary R. Wood.

Y. W. C. A. NEWS

A committee of girls and advisers of the Riverton Girl Reserve club met at the home of Miss Grace Davis on Thursday evening. Several plans for the rest of the club year were discussed. The principal project upon which the girls will center their attention is a Mother-Daughter Banquet to be held May 29. The girls will prepare and serve the banquet, as well as make favors and decorations in advance. This club will also have part in the Gypsy Carnival.

The new club which was organized at Riverside two weeks ago is steadily growing. The girls have elected officers and are learning the Girl Reserve Code, Purpose and Slogan. They are planning a very interesting program. These grade school girls, with Dorothy Pfau as adviser, meet every Monday evening at the Methodist Church.

PHILATHEA NOTES

The class is busily engaged working for the food sale, which will be held May 18 and 19.

How many women have things around the house which they do not really need? There are just as many other people who are in need of these very same things. Will you not find a way to dispose of the things you do not need, at a reasonable price, and save this money towards the window the Philathea class wants to put in the new church?

TELEPHONE SERVICE TO EUROPE ON D. S. T.

Effective April 29, when New York and a number of other American cities adopted daylight saving time, two hours were added to the period of service available for transatlantic telephone service.

The new schedule will make possible calls to and from Europe from 6.30 a. m. to 9 p. m., Eastern Dayight Saving Time. This corresponds with the hours 5.30 a. m. to 8 p. m., Eastern Standard Time, and on the other side from 11.30 a. m. to 2 a. m., British Summer Time.

PORCH CLUB ELECTS

At the annual meeting of the Porch Club held Tuesday, May 1, the following officers were elected for the ensuing year:

Vice presidents, Mrs. Edward K. Merrill, Miss Martha McI. Biddle.

Recording secretary, Mrs. Gorham P. Sargent.

Directors, Mrs. E. Marshall Kinsey, Mrs. Nathan Lane, Jr., Mrs. Robert C. Ayres, Mrs. Francis A. Denninger, Mrs. William M. Shoemaker.

The officers elected last year will serve another year. They are as follows:

President, Mrs. Reuben F. Corry.

Vice president, Mrs. Murray C. Boyer.

Corresponding secretary, Mrs. Herbert M. Morris.

Treasurer, Miss Helen E. Woolman.

Directors, Mrs. John Douglas Clark, Mrs. Ralph F. Flower, Mrs. John E. McVaugh, Mrs. Freedrick Norton Steiner, Mrs. Joseph L. Thomas.

FLOWER SHOW

The Annual Flower Show at the Riverton Porch Club will be held June 5. Further details next week.

Are the girls getting prettier or is our eyesight getting poorer?



MAY 13
Mother's Day

Mother's Day Packages
85c to $4.00
Shellenberger's
Lovell and Covell
Whitman's

Mottoes for Mother's Day
$1.50 and up

Candy packages ordered now will be delivered for Mother's Day.

Our display of cards appropriate for that day are ready for you. Come early while the assortment is complete.

L. L. Keating's
Broad and Main
Riverton

FRED GREEN
Republican Candidate for
Cinnaminson Township
Committee

For Needed Improvements
Primary Election May 15

SAVE MONEY NOW

ROY'S AWNINGS

ROY'S UPHOLSTERY

ROY'S
UPHOLSTERY SHOP
East Riverton, N. J.
Box 277 Riverton 112-J-6

RIVERTON-PALMYRA NIGHT
at the
Walt Whitman Theatre
46th and Westfield Ave. Camden, N. J.

Buster Keaton "In College"
Vitaphone — Vaudeville by Local Talent — Comics
News Reel
Wednesday Night, May 9, 1928
Sponsored by St. Joseph's Council, K. of C.

Admission 50 cents. Tickets on Sale at
Buehl's Drug Store, Palmyra
K. of C. Hall, Broad and Elm

This 36-piece wash (one tub full) was done in 15 minutes in the Edenette—current cost ½¢.



The Washer You Have Waited For 10 Days Free Trial

AMAZINGLY compact, efficient, fully guaranteed—thousands in use. A perfect wash turned out in 15 minutes right on your kitchen table, or wherever convenient, without any fuss, bother or slopping of suds. Think of it! You can own an Edenette for less than ⅓ the cost of the ordinary, cumbersome washer.

Simply pour hot water and soap flakes in the Edenette tub, place on the top containing the universal motor driven vacuum cup, plug the extension cord into any light socket, and in 15 minutes the clothing will be beautifully washed. Handles everything from heavy overalls to the daintiest lingerie and silks.

Easily carried—weighs less than 20 pounds. Top when inverted, fits into Edenette tub, as shown above; store it under the kitchen table, sink or in the closet.

Read What This User Says:

"Before I owned an Edenette, I allowed my soiled lingerie and dainty things to accumulate. Now I toss them each day into the Edenette, add hot water and soap flakes and let the Edenette do the work in a few minutes. I have washed two full size sheets at one time. If I could not buy another I would not sell my own for many times its small cost."
Mrs. M. R.—
New York City.

Free Trial in Your Home

The Edenette is a perfect washer. It must be seen and used to be appreciated. We want you to actually use it in your home. There is no obligation to buy.

This is the time and labor devise you have needed. DON'T DELAY — NOW is the time to examine FREE. Mail this Coupon Today.

Rutherford Appliance Company,
259 Bullitt Building,
Philadelphia, Pa.

Gentlemen:

Please demonstrate the Edenette in my home. If I decide to buy it I will pay $4.50 down and $5.00 per month for 10 months.

Signed .....
Town .....
Street .....
Telephone .....

Branettes

Branettes are made from Bran and Whole Wheat

In BRANETTES we have a palatable, and appealing item in biscuit form, made from the choicest ingredients obtainable. The Bran being especially and scientifically prepared. They are twiced baked at low temperature, thus preserving the vitamines, phosphates, iron and numerous other beneficial elements obtained in Bran and Whole Wheat, and this combination develops a crisp and nutty flavor which is most pleasing to both old and young.

COMPTON, The Grocer
PHONE 28

PHONE 627 — PHONE FOR FOOD THE BETTER WAY — PHONE 627

Cloverbloom Butter	55c
Fancy Pink Salmon	18c
Mrs. Morrison's Pudding	3 for 25c
Fels-Naptha Soap	2 for 11c
Whitman's Chocolate Syrup	23c
Waldorf Toilet Paper	4 for 25c
Fancy, Cut String Beans	20c
Mione Hand Soap	3 for 25c
Haxton Sugar Corn	17c
All Gold Sliced Peaches	17c
Pure Lard	lb 13c

MEATS

Fresh Ground Hamburg	lb 25c
Boneless Pot Roast	lb 25c
Chuck Roast	lb 30c
Back Cut Rib Roast	lb 30c
Round Steak	lb 40c

Riverton Market House
Phone Riverton 627

Philadelphia Market House
"The Ever-Bearing Garden"
BROAD and GARFIELD AVENUE, PALMYRA, N. J.
Phone Riverton 720 and 721 Prompt Free Delivery
MEMBER OF PALMYRA CHAMBER of COMMERCE

SPECIAL ON NEW POTATOES
Medium Size, 19c ¼ pk.; 35c ½ pk.
Large Size, 25c ¼ pk.; 48c ½ pk.

Large Ripe Pineapples, 19c each

Oranges for juice	doz. 29c
Grape Fruit	6 for 25c

Special on Shad

Buck Shad	lb 25c
Roe Shad	lb 35c

Jersey Rhubarb, 6 bunches for 25c

Radishes	3 bunches 10c
Scallions	4 bupches 10c

PALMYRA NOTES

Members of the Samaritan Class of the Central Baptist Church will hold their annual banquet on Monday evening in the church. Mayor Wimer, Thomas C. Van Osten, David Wood and Clarence T. Yerkes are the specially invited guests.

George and Marcia, children of Mr. and Mrs. George M. Durgin, of Lincoln avenue, are convalescing from scarlet fever.

Mrs. Bertram Marple and son enjoyed last week at the Chelsea Hotel, Atlantic City, where she visited her sister, Mrs. William Kellerman.

The officers and teachers of the primary department of the Central Baptist Sunday School held their monthly meeting Friday evening at which time the hostesses, Mrs. Muriel Rudolph and Miss Virginia Seel, tendered a surprise shower to Miss Emily Harvey and Miss Betty Dean, whose engagements have recently been announced.

William Randolph, of Sea Girt, spent several days this week with his sister, Mrs. Harry Willis.

Warren Neithercott has moved to Pittsburgh, where he has accepted a position.

Mrs. Diana Guldin, of Tioga, returned to her home in Tioga Tuesday, after spending several days with her son, E. Russell Guldin.

Reuben Titus, of Camden, spent Wednesday with his cousin, Mrs. Evelyn Roach.

Mr. and Mrs. Harry Pickard and son, Donald, of Glenside, were guests of Mr. and Mrs. C. W. Rudolph Sunday.

The Theatre Movement which was announced a short time ago is now getting well under way and plans are being completed for the staging of the first play in a few weeks. The players under direction of Frank J. Hilliard have been given their parts in "Kempy" by J. C. Nugent and complete details will be announced soon.

Mrs. William H. Yost, Jr., entertained the members of the Eta Delta Tau Sorority at her home on Parry avenue, Monday evening. The guests were the Misses Nellie Leeds, Dorothy R. Ives, Marian Mansley, Mrs. Dorothy Weber, Philadelphia; Miss Marguerite Miller, of Olney; Misses Lucy Rapine and Hazel McKee, of Roxborough; Misses Beatrice T. Bechenbach and Irma E. Rich, of Palmyra.

Mr and Mrs. Raymond Walling, formerly of Morgan avenue, are occupying the Perrine property, 118 Garfield avenue, rented through Griscom & Rogers, Inc., Realtors.

George M. Durgin, of Lincoln avenue left Sunday on a week's trip to Chicago.

We welcome Mr. and Mrs. George Casey, Jr., of Chester, who have purchased the Colsey property at 701 Garfield avenue, through Griscom & Rogers, Inc.

Mrs. Mary Rahm, of West Philadelphia visited Mrs. Paul Wolfschmidt, of Washington avenue Tuesday.

George Chambers, who lived in a boat house along the Pensauken Creek, West Palmyra, was committed to the county home several weeks ago. His sister, who lives in Philadelphia, had him released and promised to keep him at her home and take care of him. He was again found in the boat house last Sunday in a partly paralyzed condition. The overseer of the poor was informed and he was recommitted to the home where he will be well cared for.

Griscom & Rogers, Inc., Realtors, located at 9 East Broad street, report the following sales within the past two weeks: The George S. Hartley property on West Sixth street sold to William H. Tatem, of Riverton. Lot on West Broad street sold to William R. S. Fluck, of Palmyra. The Charles E. Bauder property, 517 Garfield avenue, sold to Miss Verna L. Guest, of Palmyra. The William B. Colsey property at 701 Garfield avenue sold to George Casey, Jr., of Chester, Pa.

Verna, the little daughter of Mr. and Mrs. Walter Lamon, of Cleveland avenue, is recovering from chicken pox.

Mr. and Mrs. Edward King and Mrs. Sarah Darnell spent Sunday at Indian Mills visiting relatives.

Mrs. Betty Longfield and two children, of Riverside, were dinner guests of Mrs. A. B. Powell on Sunday.

Mr. and Mrs. A. B. Cramer spent the weekend at Asbury Park.

Miss Margaret Giberson was a weekend visitor at Swarthmore.

Mrs. Theodore Morris, who has been very ill, is much improved.

Arthur Palmer, the manual training teacher at the Palmyra High and Henry Albright attended the graduation exercises of the Williamson Trade School in Pennsylvania last Saturday. Mr. Palmer was a former graduate.

Howard E. Powell, of Camden, visited his parents, Mr. and Mrs. William B. Powell on Sunday.

Marshall Wilbraham graduated from the Williamson Trade School near Media, Pa., last Saturday. He was one of a class of 42, and received three of the honor awards, out of the five given to the class. They were the John Wanamaker gold medal for good conduct; a $20 gold piece for the best in trade, and a gold medal for academic work. Marshall is the son of Mr. and Mrs. William M. Wilbraham, of Palmyra.

Miss Mary Chillia, of Philadelphia, spent the weekend as the guest of Miss Eva Cooper.

Judge Harold B. Wells will address the women voters of Palmyra, Riverton and Cinnaminson next Tuesday afternoon at 3 o'clock in the P. O. S. of A. Hall, Palmyra. He will have an interesting message on State and County politics.

Mrs. John Reinhard, of Horace avenue is visiting her brother in New York for two weeks.

Mrs. Ida Reed is still confined to her home on Horace avenue on account of illness.

Herbert Baugh, of Cinnaminson avenue has been confined to his home with an attack of tonsilitis.

Mr. and Mrs. Elwood Johnson spent Sunday with his mother in Vineland.

The County meeting of the Auxiliary of the American Legion will be held on Thursday evening, May 10, at Florence, N. J.

St. Agnes Guild of Christ Church will hold a rummage sale Saturday, May 12, at 215 West Broad street. Anyone having rummage to be called for kindly Phone Riverton 548-R.

Mr. and Mrs. Walter Hunt, of Lincoln avenue entertained friends at cards Wednesday evening.

K. of C. NEWS

St. Joseph's Council Preparing Big Entertainment at the Walt Whitman Theatre

Tickets for the Palmyra-Riverton night at the Walt Whitman Theatre, Camden, Wednesday May 9, are now on sale and being distributed by the K. of C. at their headquarters.

The electric bulletin board is being used for the first time in announcing this new community affair, and already the demand for tickets is increasing.

In addition to the feature attraction, Buster Keaton "In College", the entertainment consists of the Vitaphone, news reels and comics.

Vaudeville supplied by local talent is on the program, but due to the large number of stars to pick from, the committee has not definitely settled upon what acts will be presented.

At last Tuesdays meeting of the Council, Director A. J. Pfaff, of the Columbus Cadets, announced that he is grooming his charges for the presentation of a junior minstrel show in the K. of C. Hall, the latter part of May.

LETITIA P. JAMISON

Mrs. Letitia P. Jamison died at her home, 922 Garfield avenue, Palmyra, last Friday. The funeral was held Tuesday afternoon from the Snover Funeral Home with Rev. J. William Lee officiating. Interment was made in the new Camden Cemetery, Camden.

The deceased is survived by a nine-year-old grandson, Cupid Fogerty. She was the widow of the late Benjamin Jamison.

MILADY'S BEAUTY SHOP
306 Broad Street
Riverton, N. J.
Phone Riverton 725-W
HAIRDRESSING
SPECIALTY

E. B. RUDDEROW
522 Main Street
Riverton, N. J.
REAL ESTATE
Phone, Riverton 646

THE ONLY FIRST-CLASS 3-CHAIR BARBER SHOP IN RIVERTON
LADIES' and CHILDREN'S Hair Cutting a Specialty
THREE EXPERT BARBERS NO WAITING
E. L. WOLFSCHMIDT
513 Main St. Riverton
8 a. m. to 8.30 p. m.
Telephone 30-M

S. LOMBARDO
EXP. VIOLIN INSTRUCTION
Beginners and Advanced Students
317 River Road, Delair, N. J.

A. E. PRICE
REAL ESTATE INSURANCE
NOTARY PUBLIC
416 LIPPINCOTT AVENUE
Phone 806 Riverton, N. J.

MIKADO


Louise Rice, world famous graphologist, can positively read your talents, virtues and faults in the drawings, words and what nots that you scribble when "lost in thought".
Send your "scribblings" or signature for analysis. Enclose the picture of the Mikado head, cut from a box of Mikado pencils, and ten cents. Address Louise Rice, care of
EAGLE PENCIL CO., NEW YORK CITY

Dr. Frank Crane Says



FAT

There used to be a line in a play that went, "Nobody loves a fat man."

At least nowadays no woman wants to be fat.

There is just one cause of fat, however. People should remember that they never put anything on their abdomen or hips in the way of fat that does not come through their mouth in the way of food.

It is nice to talk about these things and it is less humiliating than to admit that we eat too much.

The real cause of fat is that we eat too much and live too much at ease.

If some of the ladies who complain of too much obese tissues would make a practice of taking the broom and sweeping the floor and getting down on their knees and mopping up the kitchen and doing the family wash, they would speedily recover their desire for slimness.

The candy habit grows and grows. No better cure for an enlarged abdomen can be found than bending over a wash board and no better cure for piano-shaped legs than plenty of walking.

If we would get down to the simple life and move about more and eat less our figure would show it.

Exercise for the sake of exercise is pretty hard to take, but exercise performed in the course of one's daily duties is not so hard.

One ought to arrange one's life as much as possible to wait on one's self. The necessary action of the body in attending one's needs will have a great effect upon one's shape.

I met a man in Paris some years ago and when I asked him on behalf a friend where a good valet could be secured he replied that he did not know about valets, as for some years he had been trying to see how many things he could get along without and not how many things he could get.

See how much you can do without and arrange your life as much as possible so that you have to wait on yourself and you will not have much trouble with your figure.

ALL-AMERICAN CABINET

An all-star All-American cabinet has been selected by the Independent of Boston which has combed all the cabinet offices of history and chosen what it believes to be the best talent that ever served this government. A secretary of Labor, because of the newness of the position, has been omitted. The members are:

President, George Washington.
Vice President, Theodore Roosevelt.
Secretary of State, John Hay.
Treasury, Alexander Hamilton.
War, Elihu Root.
Navy, William C. Whitney.
Attorney General, Roger B. Taney.
Postmaster General, Amos Kennedy.
Interior, Franklin K. Lane.
Agriculture, James Wilson.
Commerce, Herbert Hoover.

PENN-JERSEY DRIVER FINED BY JOHNSTON

Tri-State Line's Charges Against Philadelphia Man Substantiated and He is Assessed $10

Benjamin Felstein, 929 North Franklin street, Philadelphia, a Penn-Jersey bus driver, was fined $10 and costs at a hearing before Recorder Joseph W. Johnston in Town Hall last Friday evening. Felstein was charged with reckless driving by a Tri-State bus driver.

The Tri-State operator, who was represented by Attorney V. Claude Palmer, had several passengers as witnesses who corroborated the charges.

According to the testimony, Felstein, on the evening of April 14, followed an Inter-State Line bus down Main street and when it turned off on King's Highway, he followed. He turned down Pleasant Valley avenue to go back on his route and narrowly escaped hitting the Tri-State machine as he turned onto Camden avenue at a reckless speed.

Life's Railroad Track

Passing o'er life's railroad track,
Swiftly on through time we fly,
Many stations by the road,
We will soon be passing by.
Merry Childhood's station first,
Many pleasures to us, brings;
Then the whistle blows again,
Where love's muse so sweetly sings:

Thn the whistle blows again,
And we pass to Womanhood,
Travelling ever on the way
Where our souls can do most
Parenthood's a station where [good
Much of happiness is found.
At Grandparent's final 'stop
Sunset gathers all around.

Martha Shepard Lippincott.

The Wheel of Life

The wheel of life, with center, love,
Goes whirling round for years,
And as each one is passing by
New Joy in it appears;
An endless circle, it will be
Of joy and happiness,
And there will be within each day,
Great pleasures, e'er to bless.

When love commands the wheel of
Propelling it for good, [life,
We, in life's pathway, ever find
The blessings that we should.
Each day will bring such happiness,
Contentment and sweet peace,
While as we journey o'er life's way,
Our joys will e'er increase.

Martha Shepard Lippincott.

Remember Mother
MAY 13
Harold L. Collins
FLORIST
Moorestown Phone 243-R-13
Wedding Bouquet and Funeral Designs a Specialty

It is Important

That your winter garments be cleaned before being put away for the summer. The right kind of cleaning keeps them looking "chick" and helps to prolong the life of the material.

After being stored all winter your summer clothing is wrinkled and somewhat dirty — They need cleaning also.

Just Phone Riverton 703 and we'll call for your clothes and return them to you properly cleaned, repaired and pressed.

McCOMBS, The Tailor
526 Main Street Riverton
Phone Riverton 703

This Week



By Arthur Brisbane

WHEN OPINIONS CHANGE
THE HIGH PRICE OF BOOKS
AIRPLANES AND EQUALITY
AN UNWISE TAX

The German and Irish fliers insert the word: "Thank God," or "By the Grace of God" in every message describing their safe landing through fog and storm across the ocean after thirty-six hours of danger.

The professional atheist, unwilling to believe anything that "has not been proved to him," would find his opinions changing, in a big earthquake, or above the ocean in a fog.

Senators denounce the high price of books.

Mr. McKellar, from Tennessee, says: "Novels worth 'two bits' can not be bought for less than $2."

The price of novels is not so important. But the high cost of books containing positive knowledge, that would enable uneducated millions (including many college graduates) to educate themselves, is disastrous.

That a book should be sold for four or five times what it costs to produce it, is as bad for the publisher and for the author, as for the reading public.

When will American business, generally, learn that big sales with small profits, as shown in the automobile industry, are most profitable.

Lindbergh took thirty-six young Pacific Coast girls up in the air, in instalments, giving those charming creatures something to talk about forever.

Women may thank the good Lord for granting the flying machine. They can fly on the average as well as any man, and the airplane is another step toward real equality.

Effort to abolish the unwise tax on automobiles develops the fact that the Government collected a thousand million dollars from automobile owners and spent only six hundred millions on better roads—not fair to the men that pay for the cars, "war tax included."

The war ended some time since and the foolish tax ought to end.

A company is formed to build seadromes, ocean landing places to be scattered over the Atlantic. The theory is that trans-Atlantic airplanes would land, get fuel and start again.

But by the time the Atlantic is "dotted with seadromes," planes will fly across the Atlantic as easily as they now fly across the English Channel.

In the second place, if it is hard for fliers in somewhat foggy weather to find the Hawiian Islands in the Pacific, how difficult would it be for them to find a landing place "dot," in the Pacific? As hard as finding a turtle back on the Pacific.

Dr. Winifred Sackville Stoner, who is a lady, says "Man is superior to woman, mentally, physically, artistically and psychologically."

That is not all true, especially the "physically and psychologically" part of it. But suppose it were all true. Michael Angelo's Moses is a finer product than Michael himself. But Michael Angelo made it.

Whatever a man is, some woman made him, and the producer is nobler than the product. Better be a cocoanut tree than a cocoanut.

A young boy, his spine straightened in a hospital, seems to have had his mind "straightened" at the same time. Before the operation he delighted in pulling wings off flies, and other cruelties. That is ended.

A healthy brain demands a healthy body. The greatest musician cannot produce harmony with a violin or piano out of tune. Millions are living that might be made better men and women if trephining could removed pressure from the top of the brain. Lack of reverence might thus be eliminated.

CHRIST CHURCH (Riverton)
Rev. Arthur S. Lewis, Rector
Holy Communion, 7.30 a. m.
Church School, 10 a. m.
Holy Communion and Sermon, 11.00 a. m.
Evening Prayer and Sermon, 8.00 p. m.

"AND HOW" DANCE

Lions Club Will Hold Entertainment for Cast of Show

The Lions Club of Palmyra and Riverton, to show its appreciation of the splendid co-operation given by the cast of "And How" has arranged to give a dance in the POS of A Hall next Wednesday night. All members of the cast and their friends are invited.

The Lions and their wives will be present. A buffet luncheon will be served late in the evening. There will be no Tuesday meeting this week on account of the dance.

At the meeting this week a committee was appointed to confer with the Rotary committee on the Palmyra-Riverton joint Fourth of July celebration. The Lions Club will co-operate with Rotary in the athletic meet to be held at Memorial Field, Riverton, Saturday afternoon.

BUY TICKETS

Palmyra PTA Movie Benefit to be Held May 16 and 17

Tickets for the Palmyra Parent-Teacher Association's moving picture benefit to be held on May 16 and 17 are now being sold by the school children. Attractive prizes are being offered to the boy and girl selling the largest number of tickets.

The girls' prize is a very handsome manicure set and the boys' prize is a leather baseball glove. Both are on display in the window of Buohl's drug store. In addition to these special prizes each child will be given a ticket free for every ten tickets sold.

The money received from this show will be used for the benefit of the children and everyone is requested to help the cause along. Buy a ticket when the children call at your home.

"BIRTHDAY PARTY

Mrs. M. E. Cooper, Cove Road, Merchantville, gave a surprise birthday party for her daughter, Mrs. William Berkley Smith, St. Augustine, Florida, on Saturday night, April 28.

The guests were the Misses Coe, Overbrook, Pa., Mr. and Mrs. L. Fielding Howe, Narberth, Pa.; Miss Ethel M. Cooper and Miss Marion Coe, Merchantville; Mr. and Mrs. T. Morrell Parry, Mr. and Mrs. Robert P. Thomas, Mr. and Mrs. Lindley Robbins, Mr. and Mrs. Howard S. Coe, of Riverton, and Mr. and Mrs. Jack P. Cooper, of Merchantville.

BRADY L. PALMER

Th first casualty during the construction of the Tacony-Palmyra Bridge occurred last Friday afternoon when Brady L. Palmer, 33 years old, was drowned in the middle of the river.

Palmer, assistant superintendent of construction, and a helper were in midstream, in a flat bottom boat, fastening an anchor when a squall upset the craft.

Several men came to help the two who had been thrown into the chill water. Palmer told them to get his helper out and was laughing and talking with the rescuers when all of a sudden he disappeared. The Dravo Construction Company has had men dragging the stream and the Philadelphia Police sent a boat up to assist in the work of recovering the body.

Palmer's home is in Youngstown, Ohio, and had been living in Palmyra since coming there to work on the bridge. He is survived by his wife and three children.

R. W. Remp, superintendent of the bridge, offers $50 to any person who recovers the body of Palmer.

GIFT FOR PRESIDENT

Mrs. Samuel R. Cole, president of the Ladies' Auxiliary of the Riverton Fire Company, was presented with a silver pin and a silver bracelet for her watch, at the regular meeting Tuesday evening. Mrs. Cole has been a very successful leader during this first year of the Auxiliary and given numerous enjoyable entertainments. This has enabled the ladies to completely outfit the kitchen in the firehouse and make numerous improvements. Mrs. Cole will go to Wildwood the middle of May and the work of the Auxiliary will continue under the able leadership of Mrs. John Carhart.

Plans have been started for a strawberry festival, the proceeds from which will be used to help beautify Memorial Park.

APARTMENT FOR RENT — Four rooms and bath. Apply "O" New Era Office.

EXECUTORS NOTICE
Estate of Charles S. Ayres
RULE TO BAR

Notice is hereby given that an order has been made by the Surrogate of the County of Burlington bearing date on the 23rd day of March, 1928, upon the application of the subscribers, administrators, requiring the creditors of Charles S. Ayres, deceased, late of the County of Burlington, to bring in their claims against the estate of said decedent under oath or affirmation on or before September 23rd, 1928, or they will be debarred of any action therefor against the said executors.

ANNA FLOWER AYRES
THE PENNSYLVANIA COMPANY for INSURANCE ON LIVES AND GRANTING ANNUITIES.
Executors.
Dated March 23rd, 1928.

ADMINISTRATOR'S C. T. A. NOTICE
Estate of Anna E. Stevens
RULE TO BAR

Notice is hereby given that an order has been made by the Surrogate of the County of Burlington bearing date on the 23rd day of February, 1928, upon the application of the subscribers, administrators c. t. a., requiring the creditors of Anna E. Stevens, deceased, late of the County of Burlington, to bring in their claims against the estate of said decedent under oath or affirmation on or before August 23rd, 1928, or they will be debarred of any action therefor against the said administrators.

R. BOWDEN SHEPHERD
CAMDEN SAFE DEPOSIT and TRUST COMPANY.
Administrators c. t. a.
Dated February 23rd, 1928.
3|1-5|8|28

Classified Column

Advertisements inserted under this heading for one cent a word, each insertion, payable strictly in advance. Minimum charge 25c.

FOR RENT

FOR RENT—House, 6 rooms and bath, $25 month. Also rooms at $2 week. Apply 707 Cinnaminson street, Riverton.

DESIRABLE APARTMENT, three minutes walk from train and buses Five rooms and bath, porch, heat, continuous hot water, janitor service. Unfurnished and ready for immediate occupancy. E. B. Rudderow, agent, 522 Main Street, Riverton. Phone 646.

FOR RENT—Desirable apartment Apply E. L. Williams, Cinnaminson Bank and Trust Company, Riverton

FOR RENT—Second floor of large barn for storage. Joseph M. Roberts.

FOR RENT—Any length of time—Remington or Underwood Typewriter. New Era Office.

FOR SALE

FOR SALE—Two Columbia bicycles, reasonable. Excellent condition. Mrs. H. B. Morris, 408 Morgan Ave., Phone Riv. 690.

USED CARS FOR SALE
Auburn, 877 sedan, practically new. Sold on easy terms.
Pontiac Roadster, 1927.
Ford Coupe, 1925.
Hupmobile Club Sedan, can be purchased at low price.
TAYLOR'S GARAGE
Broad and Fulton, Riverton
Phone 506-W

FOR SALE at reasonable prices—Hardy plants such as Wisteria, August lilies, hardy floral nens, Dorothy Perkins, orange blossoms, lilacs, bridal wreaths, gallardias, etc. 313 Cinnaminson ave., Palmyra. Phone 607.

FOR SALE—Thor Jr., washing machine, $20. 1922 Ford Coupe, $25, will run. Apply 110 Broad street, Riverton.

FOR SALE Four oak, leather seated dining room chairs and buffet to match. Johnson's Garage. Broad street and Delaware avenue, Palmyra, N. J.

STRICTLY FRESH EGGS —for sale 38c at Peace and Plenty Farm, East Riverton.

TWO VALUABLE PROPERTIES Main and Seventh street, Riverton, apartment location; substantial return for small investment. County Road in line of NEW BRIDGE Phone Riverton 14. FINANCED C. H. Haines, 230 High Street, Burlington, N. J. Phone Burlington 354.

MISCELLANEOUS

SALTED NUTS—Peanuts, 60c lb., Almonds, $1.35 lb., Cashew, $1.40 lb., Pecans, $1.50 lb., Mixed, $1.15 lb. Mrs. Charles Weikel, 612 Thomas Avenue, Riverton. Phone 626-W.

DRESSMAKING by the day. Mrs. Alice C. Bender. 201 Garfield avenue, Palmyra. Phone Riv. 334.

ROOM and Board for gentlemen Board reasonable. Call Riverton 310.

HELP WANTED — Typist, experienced. Apply in person. Dreer's Nursery, Riverton, N. J.

Charles L. Hawke is now opened for busines at 110 Broad street, Riverton. Oysters, Clams, Ice Cream and Lunch.

WOMAN for House Work, Good plain cook. Apply 202 Fulton street, Riverton.

WANTED — Young man to drive truck. Apply Riverton Market House.

TWO young men can secure furnished rooms and board by applying to "J" New Era office, Riverton.

BABY CHICKS—Rhode Island Reds from heavy laying, blood tested, N. J. State Certified flock. Contest records up to 270 eggs per year. Last hatch for 1928 ready May 22. Order now. $20.00 per 100. Howard G. Taylor, Jr., Taylor's Lane. Phone Riverton 1013-R.

BOWKOGRAMS
—By Bowker

"In the Spring a young man's fancy lightly turns to what the girls have been thinking about all winter."

Drink Tak-Aboost, it is a spring tonic. Dont forget our lunches—every day.

Bowker's Tak-Aboost Shop, 531 Cinnaminson, Palmyra.

LAWN MOWERS SHARPENED by factory method. Guaranteed to be satisfactory. Called for and delivered. 16-inch mower, $1.75. Phone Riverton 182-W. Schwering's Hardware Store, 305 East Broad St., Palmyra.

NOTICE
TO ABSENT DEFENDANTS
IN CHANCERY OF NEW JERSEY
To William Rivell and Martha Rivell his wife:

By virtue of an order of the Court of Chancery of New Jersey, made on the day of the date hereof in a cause wherein Anna W. Heuling Lippincott is complainant, and Elizabeth R. Parker, et vir, et als, are defendants, you are required to appear and answer the said bill of complaint on or before the Thirteenth day of June, Nineteen Hundred and Twenty-eight, or the said bill will be taken as confessed against you.

The said bill is filed to foreclose two certain mortgages, one given by David Francis to Isaac S. Richman for the sum of Five Hundred Dollars ($500), dated February 20 1872, on lands situate in the Township of Cinnaminson in the County of Burlington and State of New Jersey, and recorded in the Clerk's office of Burlington County in Book M-2 of Mortgages, page 367, and the other given by Isaac S. Richman and Beulah A. Richman, his wife, to Emma Browning, wife of Aaron E Browning, for the sum of Five Hundred Dollars ($500), dated April 27, 1872, on lands situate in the Township of Cinnaminson in the County of Burlington and State of New Jersey, and recorded in the said Clerk's office in Book T-2 of Mortgages, page 466; which said mortgages, by virtue of several assignments, are now held by the complainant.

And you, William Rivell, are made defendant because you are the owner of an undivided interest in a portion of the premises mentioned and described in the said bill of complaint in said cause;

And you, Martha Rivell, are made defendant because you are the wife of Willia mRivell who is the owner of an undivided interest in a portion of the premises mentioned and described in the said bill of complaint, and by virtue thereof, claim to have some estate or interest in the said mortgaged premises.

Dated April 12, 1928.

Wm. D. Lippincott,
Solicitor of Complainant,
35 N. 4th St.,
Camden, N. J.

4-19-5-10

NOTICE OF REGISTRY AND ELECTION

In conformity with the provisions of an act entitled "An Act to amend an act entitled 'An Act to regulate Elections (Revision of 1920)," approved May 5, 1920, and the supplements thereto and amendments thereof.

NOTICE is hereby given that the District Board of Registry and Election in the

BOROUGH OF RIVERTON

in the County of Burlington, will meet on the dates and at the places hereinafter designated for the purpose of adding to and revising the Registry List:

TUESDAY, MAY 15, 1928
between the hours of seven o'clock A. M. and eight o'clock P. M., (Eastern Standard Time).
TUESDAY, OCTOBER 16, 1928
between the hours of one o'clock P. M. and nine o'clock P. M.

AT
FIRST DISTRICT
All that portion situate west of the Pennsylvania Railroad tracks and bounded by the following streets: Broad Street to Pompess Creek, Pompess Creek to Bank Avenue, Bank Avenue to Penn Street, Penn Street to Third Street, Third Street to Church Lane, Church Lane to Fourth Street, continuing through Penn Street to Broad Street, the said area containing therein the following streets: Fulton, Cinnaminson, Howard, Main, Second, Third, Fourth and Fifth.
RIVERTON FIRE HOUSE
503 Howard Street

SECOND DISTRICT
All that portion situate east of the Pennsylvania Railroad tracks, formerly known as the Second Election District.
H. C. WORRELL'S STORE
Collins' Block, Main Street

THIRD DISTRICT
All that portion situate west of the Pennsylvania Railroad tracks and bounded by the following streets: Broad Street from Penn Street to Elm Avenue, Elm Avenue to Bank Avenue, Bank Avenue to Penn Street, and all that area south of Penn Street containing therein the following named avenues and streets: Lippincott, Thomas, Linden, Front, Second and Fourth.
WILLIAM B. LYNCH'S
Broad Street

AND NOTICE is further given that a PRIMARY ELECTION for making the following nominations:
United States Senator
Member of the House of Representatives. (Second Congressional District).
Governor
Member of the General Assembly.
Two (2) Members of the Board of Chosen Freeholders.
Two Members of Borough Council
Two Justices of the Peace
And for electing:
Seven (7) Delegates-at-Large and seven (7) Alternate Delegates-at-Large to represent Republican Party at National Convention.
Eight (8) Delegates-at-Large and eight (8) Alternate Delegates-at-Large to represent Democratic Party at National Convention.
Two (2) Delegates and two (2) Alternate Delegates in second congressional district to represent Republican Party at National Convention.
Two (2) Delegates and two (2) Alternate Delegates in second congressional district to represent Democratic Party at National Convention.
Members of the State Committee (one male and one female for each political party).
Members of the County Committee (one male and one female from each unit of representation or each election district)
will be held at said place of registration on
TUESDAY, MAY 15, 1928
in the
BOROUGH OF RIVERTON
between the hours of seven o'clock A. M. and eight o'clock P. M. (Eastern Standard Time)
AND that a GENERAL ELECTION will be held in said Township at the place of registration on
TUESDAY, NOVEMBER 6, 1928
between the hours of six o'clock A. M. and seven o'clock P. M., for the purpose of electing the following:
Electors of a President and Vice-President of the United States.
United States Senator
Member of the House of Representatives. (Second Congressional District.)
Governor
Member of the General Assembly
Two (2) Members of the Board of Chosen Freeholders
Two Members Borough Council
DANIEL M. CLIFTON,
Borough Clerk.

NOTICE OF REGISTRY AND ELECTION

In conformity with the provisions of an act entitled "An Act to amend an act entitled 'An Act to regulate Elections (Revision of 1920)," approved May 5, 1920, and the supplements thereto and amendments thereof.

NOTICE is hereby given that the District Board of Registry and Election in the

TOWNSHIP OF CINNAMINSON

in the County of Burlington, will meet on the dates and at the places hereinafter designated for the purpose of adding to and revising the Registry List:

TUESDAY, MAY 15, 1928
between the hours of seven o'clock A. M. and eight o'clock P. M., (Eastern Standard Time).
TUESDAY, OCTOBER 16, 1928
between the hours of one o'clock P. M. and nine o'clock P. M.

AT
FIRST DISTRICT
All that portion of Cinnaminson Township west of Pompeston Creek, at
MISSION BUILDING
near Public School Building

SECOND DISTRICT
All that portion of Cinnaminson Township east of Pensauken Creek, at
KEATING'S HOTEL
East Riverton

AND NOTICE is further given that a PRIMARY ELECTION for making the following nominations:
United States Senator
Member of the House of Representatives. (Second Congressional District).
Governor
Member of the General Assembly.
Two (2) Members of the Board of Chosen Freeholders.
One Member Township Committee (3 Years)
And for electing:
Seven (7) Delegates-at-Large and seven (7) Alternate Delegates-at-Large to represent Republican Party at National Convention.
Eight (8) Delegates-at-Large and eight (8) Alternate Delegates-at-Large to represent Democratic Party at National Convention.
Two (2) Delegates and two (2) Alternate Delegates in second congressional district to represent Republican Party at National Convention.
Two (2) Delegates and two (2) Alternate Delegates in second congressional district to represent Democratic Party at National Convention.
Members of the State Committee (one male and one female for each political party).
Members of the County Committee (one male and one female from each unit of representation or each election district)
will be held at said place of registration on
TUESDAY, MAY 15, 1928
in the
TOWNSHIP OF CINNAMINSON
between the hours of seven o'clock A. M. and eight o'clock P. M. (Eastern Standard Time)
AND that a GENERAL ELECTION will be held in said Township at the place of registration on
TUESDAY, NOVEMBER 6, 1928
between the hours of six o'clock A. M. and seven o'clock P. M., for the purpose of electing the following:
Electors of a President and Vice-President of the United States.
United States Senator
Member of the House of Representatives. (Second Congressional District.)
Governor
Member of the General Assembly
Two (2) Members of the Board of Chosen Freeholders
One Member Township Committee (3 Years)
GEORGE C. FRANK
Township Clerk.

"The Messiah" at Calvary Church

Famous Oratorio Will be Presented by Quartette and Chorus

On Thursday evening, May 17, the quartette of the Calvary Presbyterian Church of Riverton, will present Handel's Oratorio "The Messiah." The quartette will be assisted by an augmented chorus of over fifty trained singers and a symphony orchestra of twenty-four pieces. The combined quartette, chorus and orchestra will be directed by Robert M. Martin, organist and director of Calvary Presbyterian Church.

Mr. Martin will present but twenty-seven numbers from the oratorio out of the fifty-seven.

The oratorio shall be preceded with a song recital by John Ward, basso, of Palmyra, and Mrs. Rivers, of Riverton. Mr. Ward and Mrs. Rivers will be accompanied by Mrs. Lord, organist of the Methodist Church, Palmyra. The accompanist for the oratorio is Mrs. Frank Bell, of Riverton, organist of Christ Church.

The quartette of Calvary Presbyterian Church, consisting of Mrs. Turnock, soprano, Miss Wood, contralto; Mr. Parker, of Palmyra, tenor, and Mr. Jermon, basso, will be especially assisted in quartette work by an augmented quartette consisting of Mrs. Wilson, of Palmyra, soprano; Mrs. McCarty, of Germantown, contralto; August Wilson, of Palmyra, tenor, and William McNeill, of Olney, basso.

Mr. Martin, director of the music at Calvary Presbyterian Church and conductor of the rendition of "The Messiah" on May 17th, came to Riverton about two years ago, from Philadelphia. He is a business man during the day, and devotes his time in the evenings to teaching piano, and Sunday plays the organ at this church. He has been a musician since he was a small boy, and has given some very good oratorios in Philadelphia.

Mr. Martin has been an organist for twenty years, having studied with private tutors, with the YMCA School of Music, under the personal instruction of B. L. Kneedler, director of the school of music, studied harmony and counterpoint in private with Mr. Kneedler, studied three years as a polishing course with Frederick Maxson, organist of the First Baptist Church, of Philadelphia.

Several weeks ago Mr. Martin made an appeal for singers and musicians. There are still a few vacancies, and Mr. Martin will be glad to have any and all trained singers and musicians come to the rehearsal in the Calvary Presbyterian Church next Monday evening at 8 o'clock.

There will be three more rehearsals. If there are any singers or musicians in this vicinity who are good sight readers, and who have sung parts of "The Messiah" before, but who are unable to attend all of the three remaining rehearsals, they can be included in the personnel of the chorus or orchestra by getting in touch with Mr. Martin at once.

BAPTIST CHURCH

Rev. George Lockett, Pastor

Sunday, May 6, Communion will be observed after the morning service.

At the evening twilight service the pastor will have as his topic, "Great Faith."

On Monday evening members of the Samaritan Class will make merry around the annual banquet table. As a tribute to the class teacher, Charles A. Dietz, the committee is endeavoring to have a full attendance of the 62 members. Usual and unusual oratory and music will acompany the courses and entertain the members for the rest of the evening. Mayor Wimer, the superintendents of the Bible School, and the pastor will be among the invited guests.

Next Wednesday the Women's Society will meet in the church for morning and afternoon sessions. All women of the congregation are invited to join them.

The teachers of the Primary Department are undertaking a food and pastry sale of extensive proportions. From now until May 15, they will "take orders" to supply the following goodies: Crullers, pies, cakes, nut bread, candy. The proceeds will be added to the new Children's Memorial Window Fund. Riverton 504-R may be used to make phone orders at any time.

The Happy Hour Kiddies are unusually happy in the prospect of their coming evening of entertainment on May 18th. All of their friendss hould keep the date in mind.

"He who goes into his garden to look for spiders and cobwebs, will undoubtedly find them; but he who goes out to seek a flower, may return to his home with a blessing in his bosom."

EPWORTH METHODIST EPISCOPAL CHURCH

J. William Lee, Minister

The Church School begins its session of helpful Bible Study at 10 a. m. From the Cradle Roll class to the adult department it teems with life and inspiration.

Morning Worship at 11.15.

The Ministry of Music will consist of:

"Melodie," Massenet.
"Spring Song," Elgar.
"Andante," Throme.

Processional, "Oh Jesus Thou art Standing Out-side the Fast-closed Door."

Anthem, "Oh for a Closer Walk with God."

Holy Communion Service.

This is always a very helpful service.

Senior and Intermediate Epworth Leagues at 6.45 p. m.

Evening Worship at 7.45.

Musical numbers:
"Largo," Dvorak.
"Le Cygne," C. Saint Saens.
Anthem, "Sanctus."

Our Song Service will drive away the blues.

Sermon, "A Crooked Bargain Hunter Made Straight."

The Woman's Home Missionary Society will meet Monday, May 7, at 8 p. m. in the Church. The mite box opening will be one of the special features. Miss Elizabeth Hulands will conduct a pleasing program, all members and their friends are cordially invited to attend.

The Trenton District Spring Meeting of the Woman's Foreign Missionary Society will be held in the M. E. Church at Delanco, Thursday, May 10. Morning Session 10 o'clock, afternoon session at 2 o'clock.

The Churches

The First Lutheran Church
Rev. William M. Erhard, pastor
Sunday School at 10.00 a. m.
Morning Worship at 11.00
Evening Worship at 7.00
Prayer Meeting, Thursday evening at 8.00

Calvary Presbyterian Church
Charles T. Bates, B. D.
Sunday Morning Worship, 11.00
Church School, 10 a. m.
Sunday Evening Worship, 8.00
Christian Endeavor 7.00 p. m.
Mid Week Service Wednesday evening at 8.00.

Central Baptist Church
Rev. George Lockett, B. D.
Sunday School, 10.00 a. m.
Morning Worship, 11.15.
Young People's meeting Friday evening at 8 o'clock.

Christian Science
First Church of Christ, Scientist
Thomas Ave. and Seventh St.
Riverton
Sunday services: 11 a. m.
Subject: "Adam and Fallen Man"
Sunday School 9.30 a. m.
Wednesday 8 p. m.
Reading Room in Church Building open Tuesday and Friday 2.30 to 4.30 p. m. All are welcome.

Westfield Friends' Meeting
First Day School, 10 a. m.
Meeting for Worship, 11 a. m.

CHRIST CHURCH, RIVERTON
Rev. Arthur S. Lewis, Rector
Holy Communion 7.30 a. m.
Church School 10.00 a. m.
Morning Prayer and Sermon 11.00
Evening Prayer and Sermon 8.00

Epworth M. E. Church
J. William Lee, Minister
10.00 a. m. Church School
11.15 a. m. Morning service
6.45 p. m. Epworth League
7.45 p. m. Evening worship
Wed. 8 p. m. Mid-week Service.

FIRST LUTHERAN

Rev. W. M. Erhard, Pastor

Sunday School at ten o'clock. Let us make a firm resolve that the attendances at our Sunday School will be as good in the coming months as they have been during winter and spring.

Divine worship at 11.15 with sermon by pastor and music by choir. We wish to invite all new residents of Palmyra and Riverton to our services. The man with the withered hand is not a member of our congregation. You will be assured of cordiality of fellowship and spirituality in worship.

Luther League at 6.45 p. m. Mrs Ethel Buchholz will lead the devotional services and present a study on the topic: "How to Choose a Life-Work." This will be followed by the vesper services.

Our Ladies Aid Society are to be highly commended upon the chicken and waffle dinner served last Saturday evening. The attendance was excellent and we wish to thank all our patrons and invite them back for similar occasions in the future.

There will be a special Mother's Day celebration on Sunday morning, May 13.

Calvary Presbyterian

C. T. Bates, Minister

Calvary Presbyterian Church will hold its morning service of worship next Sunday at eleven o'clock. The pastor will speak on "A Real Source of Joy." Evening service at eight o'clock, preceded by a service in music at seven-forty-five.

All departments of the Church School will meet at ten o'clock. The Men's Bible Class will hold its service in the transept of the Church Auditorium.

The Christian Endeavor Society extends a cordial invitation to all the young people of the congregation to meet with them at seven o'clock in the Church School.

Mid-week service: Wednesday evening at eight o'clock in the Church School Auditorium.

Tomorrow evening, May 4th, the Golden Hour Circle will hold its regular meeting in the Church Parlor.

A rummage sale will be held by the Golden Hour Circle next Thursday and Friday, May 10 and 11, in the Bishop Shop between nine and five o'clock. Anyone wishing to contribute articles of any kind to this sale will please call Mrs. Clifton or Mrs. Dold.

C. T. Bates, Minister.

TAYLOR WILL KEEP EYE ON EUROPE

Local Auburn Dealer Predicts Big Things In Speed Contests Abroad

James Taylor, proprietor of Taylor's Garage, Broad street, Riverton, and local agent for the Auburn car, will take more interest in Europe for the next few weeks than he has felt since the big war ended.

Four speedster models, of the type used by Wade Morton at Daytona Beach, Fla., February 20, have been shipped to Europe by the Auburn Company for entrance in continental races, and Mr. Taylor is expecting them to make history in auto racing. Morton drove the Auburn Speedster 104.347 miles an hour for a two way average. His fastest time was 108.466 miles an hour.

Two of the cars were shipped to Rome, Italy where they will be stripped of fenders and headlights and entered in the Milan, Italy 1000-Mile Road Race. Both cars will be driven by Italian drivers in this event.

A third car was shipped to Gothenburg, Sweden for entrance in the road races in that country, and the fourth was sent to Zurick, Switzerland to be entered in the races there.

All four cars are stock models, duplicates of the car used by Morton at Daytona when he made his record. These Speedster models use the regular 115 h. p. Lycoming motor and the regular 115 Auburn chassis and are not special.

NEW YORK BUSES

The Nevin bus lines are running buses through Palmyra, Riverton and Riverside to New York every two hours.

The rate from these points to New Brunswick is $1.50 or $2.75 round trip; Metuchen, $1.60 or $2.95 round trip; Elizabeth, Newark, Jersey City and New York, $2.00 or $3.75 round trip.

Headquarters for tickets are Buohl's Drug Store, Palmyra, or Wagner's News Agency, Riverside.

PALMYRA ARTISANS BOWLING LEAGUE

League Standing

	W.	L.
Demonds	27	15
Highwaymen	25	17
Bootleggers	22	20
Footpads	22	20
Outlaws	22	20
Pirates	21	21
Bandits	18	24
Buccaneers	13	29

Game Played April 23

BUCCANEERS

Gibbon	195	172	177
Nace	136	128	118
Yerkes	136	109	115
Choyce	150	110	174
Wenger	151	90	176
Hunter	A140	140	140
Totals	908	749	900

FOOTPADS

Parker	167	122	149
Erb	A137	137	137
Letford	151	149	143
Barnes	155	126	161
Becker	163	162	188
Simmons	166	162	143
Totals	939	908	861

BANDITS

Hampton	178	167	160
Wright	152	140	119
Finney	A125	125	125
Bowers	A125	125	125
Williams	160	179	138
Ruggles	104	156	165
Totals	844	892	832

PIRATES

Winn	144	123	156
Rapp	132	110	115
Dietz	177	170	134
Theurer	105	133	108
Chadbourne	173	207	189
Klemm	164	103	154
Totals	895	846	856

Games Played April 26

BOOTLEGGERS

Kennedy	185	135	136
Alloway	155	149	121
Jones	161	161	165
Beekley	165	103	161
Morris	167	113	170
Hamelman	158	146	171
Totals	945	807	924

OUTLAWS

Jobe	170	199	169
Schorpfer	163	137	186
Hansen	A129	129	129
DuHadway	173	168	143
Taylor	A125	125	125
Meyers	159	110	195
Carter	141	149	162
Totals	935	907	984

HIGHWAYMEN

Hoare	133	143	195
Carroll	154	157	153
Saltmer	152	106	156
McCamy	166	143	134
Powell	190	168	136
Germann	140	193	161
Totals	935	910	935

DEMONS

Haines	154	153	147
Freed	178	125	137
Stevens	142	173	120
Evaul	127	192	116
Vile	152	191	145
Harvey	189	195	181
Totals	941	1029	846

Everybody has to go it alone a good deal of the time.



Mother's Day

FLOWERS

Mother's Day was originally, and is yet, intended as a day for remembering Mother with Flowers. Our large assortment provides plenty from which you may choose.

FREI FLOWERS
529 Cinnaminson Ave. Palmyra
(Warner Building)
Phone 696 Evening 535-J
Greenhouses at Maple Shade

WHAT IS AN ESTATE?

An estate is anything of value, and at death passes to descendants.

IF INTERESTED about the disposal of your estate after you are gone, it will be necessary to make a Will.

IT WILL BE a great advantage, in more ways than one, in having this institution act as your executor.

WE WILL BE glad to discuss the features of our trust service.

COME IN soon — you may learn some surprising things, as to what would happen to your estate if you left no Will.

"THE OLD RELIABLE"

Cinnaminson Bank and Trust Co.
Riverton, N. J.
Open Friday Evenings 7 to 8.30

Never a road too long for the ALL-AMERICAN SIX

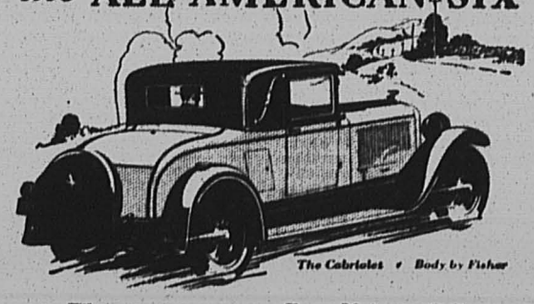

Wherever you may go. From Maine to California. From Canada to the Gulf. The length and breadth of this great American continent . . . never a road too long for the All-American Six.

For, above all else, it's reliable. It's sturdy . . . built to endure . . . proved by pitiless testing on General Motors Proving Ground. There's long life in every assembly . . . in every vital part. In its big self-adjusting, self-ventilating clutch . . . its smooth-shifting transmission . . . its perfectly matched connecting rod assemblies . . . its deep, rugged frame.

When you set out in an All-American . . . no matter how far or how fast you may drive . . . you can be sure of reaching your destination . . . in safety, in comfort, on time!

2-Door Sedan, $1066; Landau Coupe, $1045; Sport Roadster, $1075; Phaeton, $1075; 4-Door Sedan, $1145; Cabriolet, $1155; Landau Sedan, $1265. New Series Pontiac Six, $745 to $875. All prices at factory. Check Oakland-Pontiac delivered prices—they include lowest handling charges. General Motors Time Payment Plan available at minimum rate.

WARREN W. YENNEY
10 Broad Street, Riverton Phone 108

OAKLAND ALL-AMERICAN SIX
PRODUCT OF GENERAL MOTORS

Dependable Way

If it is a necktie you want cleaned, a suit pressed or the most delicate gown cleaned and pressed you can send it to KURKIAN'S with positive knowledge that the work will be done the DEPENDABLE WAY.

PROMPT and COURTEOUS SERVICE AT MODERATE PRICES

Phone Riverton 677
We will call for and deliver

KURKIAN BROTHERS
TAILORS — CLEANERS — DYERS
3 W. Broad St., Palmyra, N. J. Store Open 8 a. m. to 8 p. m.

NEVIN BUS LINES
ANNOUNCE
DeLuxe Bus Service to New York

The Nevin Bus Lines are operating De Luxe Observation Bus Service between Camden, Jersey City and New York

Buses Will Pick Up Passengers at	And Discharge Them at the Following Points:
Camden	New Brunswick
Palmyra	Metuchen
Riverton	Linden
Riverside	Elizabeth
Delanco	Newark
Beverly	Jersey City
Burlington	New York City
Florence	Boston, Mass.
Roebling	Portland, Me.
Bordentown	via Holland Tunnel

FOR INFORMATION AND TICKETS PHONE BUOHL'S DRUG STORE, PALMYRA, PHONE RIVERTON 491 or 492
Camden Office, Camden 6041—or—Philadelphia Office, Locust 2697

NEVIN BUS LINES
WALT WHITMAN HOTEL ANNEX, CAMDEN

"Get them at Dreer's"

SEEDS PLANTS BULBS

Largest collection of Hardy Perennials, Roses, Dahlias, etc., Palms, Ferns, and Decorative Plants of all kinds constantly at hand at our Riverton Nurseries. Orders taken for Bulbs, Flower and Vegetable Seeds, Fertilizer, Insecticides, Garden Tools, etc., which are supplied from our Philadelphia establishment; also, our Celebrated Lawn Grass Seeds, which may be relied upon for quick and permanent results.

CATALOGUES FREE.

HENRY A. DREER, Riverton, N. J.
SEED STORE, 1306 Spring Garden Street, Philadelphia

ESTABLISHED 1865
BIOREN & CO.
BANKERS
410 CHESTNUT STREET, PHILADELPHIA
INVESTMENT SECURITIES
MEMBERS PHILADELPHIA AND NEW YORK STOCK EXCHANGES

ANNUAL EXHIBITION
Given by
The DOROTHY WARNER SCHOOL of DANCING
Miss Lillian Houck, Instructress
Assisted by Miss Dorothy Warner and pupils of the Frankford School
HIGH SCHOOL AUDITORIUM, PALMYRA, N. J.
TUESDAY EVENING, MAY 22, 1928
Tickets Now on Sale—Call Riverton 752

It's Open Season for the Inventor

Rubber Fenders, Perpetual Motion Find Endorsers in Pleas to Engineers

Spring days that inspire spring poets also mark the open season for the itinerant automobile inventors. They are arriving in fleets with acceleration of thought that causes traffic jams in the offices of motor car engineers.

Engineers also find they are flooded with mail containing some rather startling ideas such as:

How about rubber fenders when bouncing through traffic?

Possibly a permanent wave for upholstery might interest you?

Ever hear of a wheel where the thought point originates at the hub?

Are you interested in a celluloid surface for a car finish with several layers so it could be peeled annually for a fresh appearance?

Maybe you'd be interested in a 1928 model of perpetual motion.

Can you afford to turn down a carburetor that plays with gasoline all day, keeps the engine humming, and returns the gas to the tank every evening?

How about a radio ignition system with call letters for each cylinder?

Could you use a red light on the dash board that becomes illuminated when you exceed the speed limit?

Wheels that whirl faster, springs that spring eternal, valves that hadn't ought, bolts that won't, seats that shouldn't, belts that can't, pistons that never will, bearings that hardly ever and ignitions that seldom dare are standard equipment offered all f. o. b., the inventor.

Inventors volunteer to correct anything that isn't perfect in the automotive field. Custom build inventions are their specialties. Often inventor's models fall apart before they are submitted, and if some one could invent a way to correct this, more value would result to all concerned.

"Every suggestion by personal call or letter is carefully considered," said A. H. Knight, consulting engineer of Dodge Brothers, Inc. "Many of the 'inventions' have already been invented, others have been tried and failed, but sometime there may be one of merit."

"Pardon me a moment while I see this man with a substitute for headlights."

ELIMINATE BROODY HENS TO PRODUCE

Not enough attention to the broody hen problem is given by the average poultryman.

This neglect is one of the reasons for low production of eggs by some flocks during the spring, points out J. C. Taylor, associate extension specialist in poultry husbandry at the New Jersey Agricultural Experiment Station.

The practice generally followed by successful poultrymen is to confine all broody hens to crates or pens. Each bird is banded with a celluloid leg band, a different color being used for each month. By leg-banding the broody hens it is possible to identify them later in the year, and eliminate them from the breeding pen. After a bird has two or three bands she is sent to market.

The broody hens are collected about twice a week to be confined to the pens. While thus confined they are given water, mash, and green feed. This feeding plan puts them in condition so the will resume production as soon as they are over their desire to set.

DENIES P. S.-U. G. I. MERGER

Thomas N. McCarter, President of the Public Service Corporation of New Jersey, recently made the following statement:

"Numerous inquiries having been made with reference to pending rumor of a corporation of some sort of the United Gas Improvement Company and Public Service Corporation of New Jersey, I desire to say authoritatively that there is nothing whatever in it. Public Service is, and in the opinion of its Board of Directors and Management, should remain a New Jersey enterprise.

"It is true that the United Gas Improvement Company is, and has been for twenty-five years, a large but in no sense a controlling shareholder in Public Service."

ELECTION HOURS

Voters are reminded that the polls close at nine o'clock, daylight saving time, or eight o'clock, standard time, on the night of the Primary Election, May 15. In the past the polls have remained open until ten o'clock, daylight saving time, on the night of the Primary.

DISCUSSION OF GIRLS' CLOTHING PROBLEM

Simplicity in children's clothing shows good taste and good breeding, fussiness and elaboration show vulgarity, says Helen H. Powell, associate extension clothing specialist, College of Agriculture, Rutgers University.

Children's fashions are more stable than adult fashions partly because of this underlying rule of simplicity.

Color offers a field in which a little girl may have her wishes granted. Most children have favorite colors and the frocks that are made in them are a joy to wear. Smart colors for juniors do not vary with the seasons, as they do for grown-ups, and a wise mother will consult her daughter when plans for the spring wardrobe of that young lady are being made.

Every girl should be taught fastidiousness about her underwear, and learn the undeniable fact that the way she looks underneath is pretty much the way she looks outside. Well-cut underwear gives a better line to the frock over it.

Girls in their "teens" so often wish to copy their elders, whereas these girls have a definite type of clothing they should wear. Their clothes should be made of standard fabrics, well-cut and devoid of fussiness. The frock with the sports feeling is the best for general wear. Party frocks, with simplicity as their predominating characteristic, may be sheer in fabric but their trimming should be confined to little tucks, pleated ruffles, or a sash.

OAKLAND'S "OPEN HOUSE" SUCCESS

Nearly 61,000 Visitors Inspected New Pontiac, Mich., Plant in Three Days

The growing interest of the public in things automotive was illustrated when many thousands of out of town visitors joined the residents of Pontiac, Mich., in attendance at the three day open house celebration recently staged by the Oakland Motor Car Company.

Checkers stationed at the factory doors revealed that the number of visitors during the three days was 60,893, while several thousand others gained admittance through other entrances.

The open house celebration had as its principal object a formal observance of the completion of a $3,000,000 factory addition. The new units—a complete assembly building for the Oakland All-American Six and an extensive addition to the factory shipping building—increase the plant floor space by 580,191 square feet. The Pontiac Six and the Oakland Six now are being manufactured in two new and modern factories equipped with every latest device for assuring maximum precision and large production.

According to A. R. Glancy, president and general manager of the Oakland Motor Car Company, there were two other reasons for holding the open house celebration. One was to give the families of the thousands of factory employes an opportunity to see them working under the ideal conditions which the new factories afford. Another reason was to show the public all operations of a modern automobile factory running at full speed and with every process fully explained. The processes were made intelligible to the visitors by huge placards displayed on the various machines.

GAME WARDEN EXAMINATION

The State Civil Service Commission has announced that an examination will be held on Thursday, May 17, for the position of Fish and Game Warden, in the northern, central and southern districts of the state, to fill vacancies existing in each district. The southern district covers Burlington, Atlantic, Cape May, Cumberland, Salem, Gloucester-Camden and Ocean counties.

SUGGESTS POWERFUL DOSE FOR MAGGOT

Cabbage and cauliflower growers who want to get good crops in spite of the destructive root maggots, are urged by the New Jersey extension specialist in vegetable growing to lay in a small supply of bichloride of mercury. By means of this chemical and timely application this once baffling pest can be effectively controlled.

One ounce of bichloride of mercury (corrosive sublimate) dissolved in 10 gallons of water is the proper strength. About ½ cupful is applied along the stem of each plant in such a way as to wet the ground about an inch around the stem. Two applications are necessary, the first when the small white elongated eggs are observed near the base of the plant, and the second about ten days later.

A convenient device for applying the solution without waste and with considerable speed is the knapsack type of tank to which is connected a piece of rubber tubing. In the free end of this tubing a piece of glass tubing is inserted so that the liquid can be directed more accurately. A small pinch-cock at a convenient place on the rubber tubing makes it easy to control the flow. The glass and rubber tubings and the pinch-cock, as well as the bi-chloride of mercury can be obtained at most chemical supply houses and drug stores.

One large cabbage grower in Burlington County used 50 pounds of corrosive sublimate crystals last year and saved his crop from the maggots.

FIREMEN OF COUNTY TO MEET AT FLORENCE

The next meeting of the Burlington County Firemen's Association will be held in S. Stephen's Parish House, Florence, on Wednesday evening, May 16. The association will be entertained by the Florence firemen. An excellent program is promised.



TO THE REPUBLICAN VOTERS OF BURLINGTON COUNTY

In response to what seems to me to be a call to service, I hereby announce my candidacy for membership on the State Republican Committee, at the Primary Election, to be held May 15, 1928

My experience in the Senate and on the Bench, and as a campaigner for the Republican Party for many years, ought to qualify me to be of assistance in matters affecting the welfare of the Republican Party.

If you select me at the coming Primary as your representative on this Committee, I will do my best to bring about a united and successful Republican Party.

HAROLD B. WELLS,
Candidate for Membership on the Republican State Committee.

Ordered and paid for by
Harold B. Wells,
Campaign Manager.

RECENTLY ENACTED FISH, GAME LAWS

For the information of sportsmen the following compilation of the fish and game legislation during the session of 1928 is here given:

Chapter 8, Approved February 23, 1928.—Illegal to set any trap, snood or snare above level of the ground.

Chapter 46, Approved March 15, 1928—Continues five year close season on quail in the ten northern counties.

Chapter 79, Approved March 26, 1928.—Permits coots or crow ducks to be shot at a greater distance than 100 feet from shore from row boats the same as other ducks may be shot.

Chapter 144, Approved March 26, 1928.—Prohibits hunting ducks and snipe on Shark river or the shores thereof.

Chapter 220, Approved April 3, 1928.—Authorizes the Fish and Game Commission to appoint six additional wardens and two assistant fish and game protectors.

Chapter 169, Approved April 3, 1928.—Prohibits taking crabs in tidal waters, except Delaware Bay, with a line with more than ten baits attached thereto.

Laws to Take Effect July 4, 1928

Chapter 16, Approved March 6, 1928.—Permits shooting gray squirrels and rabbits after making affidavit that they have damaged crops and receiving permit from the Board.

Chapter 47, Approved March 15, 1928.—Prohibits the killing of deer except those having horns at least three inches long.

New Jersey Fish and Game Commission.

JUDGE CAREY "BAWLED OUT" BY BEVERLY COP

Judge Robert Carey, prominent Jersey City attorney who is a candidate for the Republican nomination for Governor at the coming Primaries, received a bawling out from Officer E. B. Stevenson Wednesday evening of last week, at Five Points, Beverly.

The judge drove his car to the left of Beverly's "mushroom" and was stopped by the officer, who proceeded in his customary way to hand the driver the well known razzberry.

After "Bud" had finished, the judge introduced himself, apologized—backed his car around and made the correct turn and drove on to Camden where he addressed the First Ward Republican Club.

If we didn't have to work what a lot of bother it would be to think up something to do with our time.

How we all envy the man to whom both making and spending money come easily.



"Progress with Economy"

Charles R. Stout

of Florence

Candidate for Renomination for

CHOSEN FREEHOLDER

Primary Election, May 15

Polls Open 7 a. m. to 9 p. m. Standard Time

Good roads and good business go hand in hand

Ordered and Paid for by
Alfonza Adams, Campaign Manager Florence, N. J.

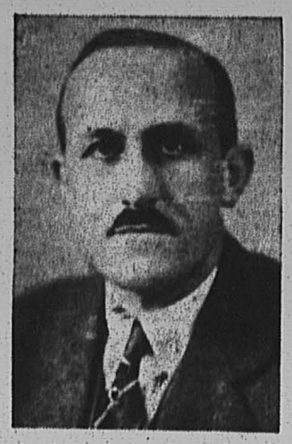

"REDUCTION OF COUNTY BUDGET—LOWER TAXES"

Clarence E. Worrell

MOORESTOWN, N. J.

Republican Candidate for

Chosen Freeholder

of Burlington County

PRIMARY ELECTION, MAY 15

Ordered and paid for by Clarence E. Worrell.



I believe that politics is the science of government and my motto is "Deeds, Not Words."

Mrs. Elizabeth G. Terry

of Edgewater Park

Candidate for MEMBER OF REPUBLICAN STATE COMMITTEE

Primary Election, May 15

Paid for by
Mrs. Elizabeth G. Terry

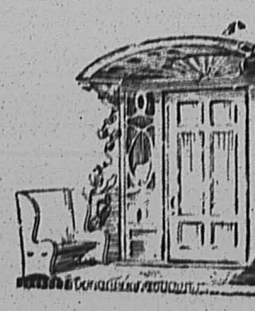

Gas and the Service it Performs in Your Home

Oven Heat Regulator A Help to Every Cook

THE oven heat regulator gas range is so simple to use that inexperienced cooks can cook on it with satisfactory results. If the ingredients have been mixed in the proper proportion, the regulator set at the right temperature and the food left in the oven the length of time necessary there are no baking failures

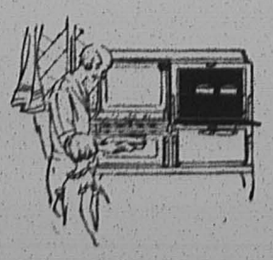

Gas ranges bought of Public Service are connected to gas outlet in the kitchen without charge. The easy payment plan is open to all customers. By paying a small sum down and the balance in small monthly payments the customer may use the range while paying for it.

How to Serve Green Vegetables

Ada Bessie Swann

The tender greens that are even now appearing in the garden may be prepared in many ways that will bring out their delicate flavors. At this time of year many homemakers like to can these healthful green vegetables. Recipes for canning them as well as for serving them may be had on application to the Home Economics Department of Public Service.

Gas Keeps Water Hot Ready to Answer Every Demand

ALL homes should be planned to assure convenience and comfort, and prevent little annoyances, all causes for irritability and loss of temper

Where a gas automatic storage water heater is installed one big cause of early morning discomfort is removed, since hot water instead of lukewarm or cold water is at your service The gas automatic water heater keeps every hot water faucet in the house supplied. This helps to make the bath more refreshing and shortens every household task that calls for hot water.

A gas automatic storage water heater may be purchased of Public Service for as little as $90.75 and all water heaters may be secured for a small sum as a first payment with the order, and 12 to 18 months to pay balance.



Why We Are Right When We Say "Gas Is the Ideal Fuel"

GAS has been called the ideal fuel. That is because it provides more nearly perfect combustion than any other fuel.

Gas is a house heating fuel that is ready for burning before it leaves the gas holders. It is all fuel—it carries no waste "by-product," and no smoke or grime results from its use.

Gas lends itself particularly well to thermostatic control, thus adding another to the many advantages of gas house heating.

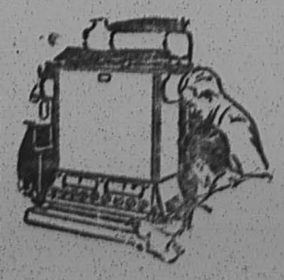

Burned in a specially designed furnace or boiler, inspected at regular intervals by a heating specialist from Public Service, a self-regulating gas heating system gives to the householder the temperature he wants throughout his home, at all times without work or worry.

A Public Service representative will be glad to call, make a survey, and tell you how much it will cost you to enjoy gas heat in your home.

Gas Clothes Dryer Shortens Washday

A gas heated clothes dryer will dry a washing so that it will be ready for ironing in a short time. It produces no steam. A carefully devised system of ventilation aerates the clothes so that they dry as fresh and sweet as if they had been hung out of doors.



The cash price of the clothes dryer is $135 at Public Service stores. On the easy payment plan it may be purchased for $142.90.

Make Every Day Clean-up Day

Spring brings an urge to set homes in order. While the urge is on the home-maker will do well to consider that most helpful appliance—the gas garbage incinerator—one of the best modern aids to sanitation and convenience.



The incinerator reduces a bushel of garbage to a handful of ashes in a few minutes, and it quickly disposes of all other waste.

A gas incinerator, 2½ bushel capacity, costs $175 cash at Public Service. On terms $189.50, and it may be purchased for $14.90 down and $14.25 a month.

PUBLIC SERVICE

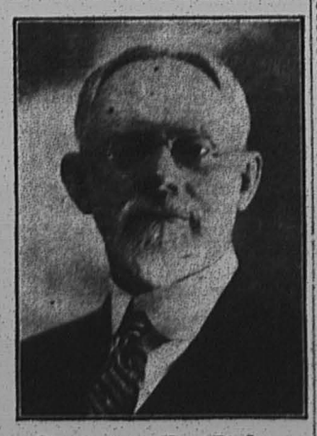

Curwen B. Fisher

Republican Candidate for

Freeholder

OF BURLINGTON COUNTY

Qualified by Training and Experience

I make no attempt to fool the people by rash promises. I know the minds of the people will not be befuddled by the misrepresentations of false propaganda. You have faith in my honor. If re-elected, I shall continue conscientiously to regard the administration of millions of the peoples' money as a sacred trust.

Ordered and paid for by
C. B. Fisher.

Dr. Marcus W. Newcomb

Browns Mills, N. J.

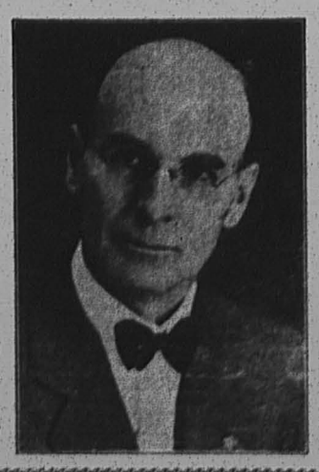

Republican Candidate for Renomination for Assemblyman

PRIMARY ELECTION
Tuesday, May 15, 1928

Ordered and paid for by
Dr. Marcus W. Newcomb



James C. McCormick

Burlington, N. J.

REPUBLICAN CANDIDATE FOR NOMINATION FOR

FREEHOLDER

Pledges a Reduction of County Budget

PRIMARY ELECTION, MAY 15, 1928

Ordered and paid for by
James C. McCormick.

County History of 50 Years Ago

Items of Interest Published in Mount Holly Mirror April 25, 1878

Steward Gaskill, of the Burlington County Almshouse, has a 2,000 pound ox fattening.

General E. Burd Grubb, of Beverly, has been elected captain of the Philadelphia City Troop.

The Pennsylvania Railroad is laying new rails on the Burlington County Railroad. These rails are steel.

Twenty-two residents of Crosswicks and vicinity average 80 years of age an 14 others average 72.

A. B. Cherry, plumber, was among the first to resume specie payments in Mount Holly paying his hands in gold on Saturday. The Mount Holly National Bank began paying out gold in moderate amounts last week.

James Molyneaux, of Bordentown, has returned from South America, with orders for $100,000 worth of sugar mill machinery and dredges.

In the Common Pleas Court on Saturday, thirty applications for hotel licenses were granted and four refused. The fees vary from $20 to $70 a year. The licenses give the privilege of selling malt, vinous and spirituous liquors.

Bishop Scarborough administered the rite of confirmation to ten persons in St. Andrew's Church on Easter Sunday morning and to fourteen candidates in Trinity Church in the evening. Both the Mount Holly churches were handsomely adorned with flowers.

The grand jury made a report on Wednesday and was discharged for the term. Sixteen bills of indictment were returned. Nearly all are for larceny and assault and battery.

Mount Holly family market prices: Best butter, 35c; eggs, 18c doz.; cranberries, 8c qt.; rhubarb, 6c bunch; asparagus, 13c and 15c; peas, 25c half pk.; smoked hams, 10c lb.; chickens, 20c lb.; flour, $4 cwt.; roast beef, 20c; sirloin steak, 20c; roast veal, 20c; lamb, 18c.

May 2, 1878

The Tuckerton railroad net earnings of $6,359.65 for the year 1877.

The steamboat Richard Stockton will make regular trips between Bordentown and Philadelphia this summer.

A. S. Larrabee of Bricksburg, has taken for distillation about 30,000 pounds of wintergreen leaves since December.

At Caleb Ridgway's sale, near Vincentown, on Thursday, cows brought $55, corn 62 to 64c, and hay $8 per ton.

Evesham township committee has bought a lot in Marlton for $100 and contracted for the building of a town hall thereon for $570.

Col. Forney, in his Paris letter to the Philadelphia Press, mentions among the American exhibits, at the Paris Exposition, the spool cotton display of Samuel Semple Sons of Mount Holly.

The hotel property of the Baptist Seaside Park Association, on the beach opposite Tom's River, was sold at sheriff's sale last week and bought in for the creditors.

Aaron Gibbs, near Pemberton, has a calf, six days old, that weighs 122 pounds.

Washington Council No. 10, O. U. A. M., of Mount Holly, has endorsed resolutions protesting against the passage of the Wood tariff bill, now before Congress, the object of which is to protect American industry.

About Your Health

Things You Should Know



By John Joseph Gaines, M. D.

YOUR IODINE

Truly a household staple is, the bottle of tincture of iodine. Each friend should see to it that this friend of mankind is newly replenished and kept within easy reach. What with the extra garden work, house cleaning, and the like, small wounds are quite common, and from these, if unattended to promptly, may arise trouble ranging from mild infection to the deadly tetanus; it is always wise to take no chances with the invisable germ.

Never mind about the brown stain caused by the application of the drug; I'd rather see a patient spotted all over with an effective germ-killer, than to be called to attend one small zone of angry "strep" infection. The advent of mild, warm weather is most certainly an awakener of germ life, as well as plan life.

A small roll of good adhesive plaster of the best make, should be in every medicine cabinet; the "ZO" meaning zinc oxide, is a good one. Upon the occurance of the scrath on the hand or fingers, immediately swab it with tincture of iodine; if the remedy is not near at hand; and application is thus delayed, wash the member with clean soap and water, to remove possible particles of foreign matter dry gently and get the iodine. Make a thorough, soaking application. When dry, apply a strip of very clean adhesive, to stay on as long as there is no pain under it; size of adhesive governed by size of wound. If you are handy with the scissors, an inch square adhesive with hole cut in its center and the opening covered with a smaller square of clean gause, will make a ventilated cover for the wound—which will heal faster if it can be reached by the air. Apply over the idioned injury. Don't ignor little things—they are the ones that count.

(Next Week—Protelds)

Weapon "Toters" Seen as Menace

Gun Law Violators Cause Most Major Crimes, Says Justice Lloyd

Justice Lloyd, in his charge to the grand jury at the opening of the April term of court at Mount Holly last week, called attention to the statute which prohibits the carrying of deadly weapons either by persons or in any vehicle. Violations of this statute, the judges of the courts believe, are responsible for much of the higher forms of crime that are committed in this state. The justice directed the jury to return bills of indictment against any persons charged with that crime as upon enforcement of that statute the safety of residents of the community.

Happily, the court stated, there were no crimes of special importance that required special mention to the jury. Homicide cases were disposed of by the former jury and none have occurred since then.

William D. Cowperthwait, of Medford, was chosen foreman of the grand jury. Other members are as follows:

Donald MacGregor, artist, Pemberton borough.

Clement B. Lewis, farmer, Riverton.

Ellis Irick, farmer, Southampton.

Silas Walton, farmer, Moorestown.

Jos. L. Thomas, lawyer, Cinnaminson.

Geo. B. Ulmer, merchant Moorestown.

E. Esculene Budd, housewife, Northampton.

Anna Kirby, housewife, Medford.

David G. Baird, secretary, Beverly.

Wm. H. Bowker, insurance, Medford.

Edwin Paulson, farmer, North Hanover.

Edwin H. Frazier, banker, Edgewater Park.

Albertus Severns, manufacturer, Burlington.

Wm. H. Schmieler, merchant, Cinnaminson.

Wm. Kennard, insurance, Moorestown.

Harry Borden, retired, North Hanover.

Benj. Lippincott, farmer, Cinnaminson.

Elizabeth W. Cowperthwait, teacher, Medford.

Sarah M. Curl, merchant, Burlington.

Everett H. Haines, merchant, Medford.

Henry W. Tresch, manager, Springfield.

Nathaniel D. Ewan, manufacturer, Southampton.

Constables William A. McCormick and Elizabeth Burroughs are attending the grand jury.

After the jury retired, to begin its deliberations, a call of the civil suits on the Supreme and Circuit Court lists was made. Most of the cases were reported ready for trial when Judge Jess begins sittings here on May 8. There are 54 cases on the Supreme list and 22 on the Circuit list.

Your Flower Garden

By Romaine B. Were

Gardening in Limited Space

If your gardening time is limited you will have to plan to get the most out of it. The success of your garden is measured by the amount of bloom you get for the time you spent upon it. And the size of the garden is also controlled by the time you can give to it. It would be foolish for you to have too large a garden.

To get the greatest amount of bloom for the least time and effort takes careful planning and the selection of the right flowers. I am today suggesting a group of annuals that will give you the maximum bloom at the least outlay in both cash and care. These ten annuals are of the easiest culture, and upon to give you their full quota of every one of them may be depended bloom. They may all be started from seed and will require the minimum of care. There are many more that might be added, but these will give you a good selection for both garden display and cutting.

Here are the ten: Cosmos Bachelor Buttons, Zinnias, Gypsophilia (annual), Larkspur, Gaillardia, Nasturtiums, Poppies, Stocks and Petunias. In this list you have flowers of all heights, and can arrange your borders to look well with the taller one in the rear and the shorter to the front.

In the border that is open upon both sides, plant the taller things in the center and the shorter toward the edges. Do not follow this rule too closely, as your borders do not want to have a set appearance. If you will study the effects of the flowers as grown in their wild state, you will learn a great deal that will help you make your garden a thing of beauty. The wild things have a way of their own in growing, and you can get many ideas from them that will be well worth while. Mother Nature is a wonderful teacher of you will only listen to her.

In some future article I will list ten perennials that will be permanent, and also fill the above requirements. Perennials are the backbone of the garden, and you will eventually want a goodly showing of them.

McCARTER RE-ELECTED

Thomas N. McCarter was re-elected for the twenty-sixth time as president of New Jersey at the annual meeting of the Board of Directors last week. All the other present officers were renamed.

Henry Ford seems to be the only man who can talk big and make good on all his big talk, but although Henry may not know it, a lot of people are waiting to say "I told you so," at his financial funeral.

BOYS' DEATH DUE TO DEVIL'S PUPPET

Wild Flower Eaten By Alfred Dunlap, of Masonic Home, According to Dr. Remer

According to a report made by Dr. Daniel F. Remer, of Mount Holly, county physician to County Detective Ellis H. Parker, of Mount Holly, and Coroner Benjamin F. Farner, of Burlington, Alfred Dunlap, the little nine-year-old boy who died suddenly at the Masonic Home Orphanage on Sunday, April 15, was poisoned by eating a flower called devil's puppet.

Coroner Farner who made an investigation of the case with the assistance of Detective Parker, had an autopsy made by Dr. Remer, who submitted the contents of the boy's stomach to a chemical analysis.

Detective Parker says that devil's puppet, a wild flower, may be found in most any woods. He is trying to secure a specimen of it so that a description may be given and children warned against it.

It has the same poisoning effect as strychnia.

The American juryman's idea of a proper verdict in a personal injury suit is governed by the defendant's ability to pay—he doesn't deal out justice, he merely levies an assessment.

The American visitor to Europe is always struck by the order and trimness of everything.

If we don't discipline ourselves the world will do it for us.

Every emotion has its price and if we want to enjoy it we must pay for it.

Your Friends from Everywhere Will Be at the

8th ANNUAL LAWN FETE

CONDUCTED BY THE BURLINGTON COUNTY TUBERCULOSIS LEAGUE

Friends Meeting House, Mount Holly

Cor. Main and Garden Sts.

THURSDAY, MAY 10, 3 P. M.

Rain or Shine

BENEFIT OF PREVENTORIUM FOR UNDERNOURISHED CHILDREN

Hot Supper 5.30 to 8 p. m. – $1.00

Delicatessen — Cake — Candy — Garden Booth — Useful and Fancy Articles — Lemonade — Ice Cream

"Make a note of the date and come to the Fete"

With emphasis— we state that here is the very finest cigar a nickel ever bought



NO QUESTION about it — *Havana Ribbon*, as it comes to you today, is the most remarkable example you ever saw of what five cents can buy in a cigar.

Many five-cent cigars, it is true, are made largely from "cuttings" and the poorer grades of leaves not considered good enough for higher priced cigars.

But, here, gentlemen, is a five-cent cigar made entirely of selected tobacco, cured and age-mellowed with utmost care and patience.

Think of it!—a five-cent cigar containing no bitter *under*-ripe top leaves, nor flat-tasting *over*-ripe bottom leaves of the tobacco plant. No short ends or "scraps" to crumble in your mouth. But only *fully*-ripe, long-filler middle leaves laden with true, smooth, mild flavor and fragrant aroma.

Only years and years of experience, combined with immense production, can make such a thing possible. *Havana Ribbon* is the realization of a truly delightful smoke for five cents.

South Jersey Tobacco Co., Dist. Mt. Holly, N. J.

"It's Ripe Tobacco!"

"HAVANA RIBBON" MADE BY BAYUK

With or without foil, as you prefer. No difference in quality.

5¢ (Londres)

Also Perfecto extra size, 3 for 20c. Also Practical Pocket Packages of five cigars (Londres size)

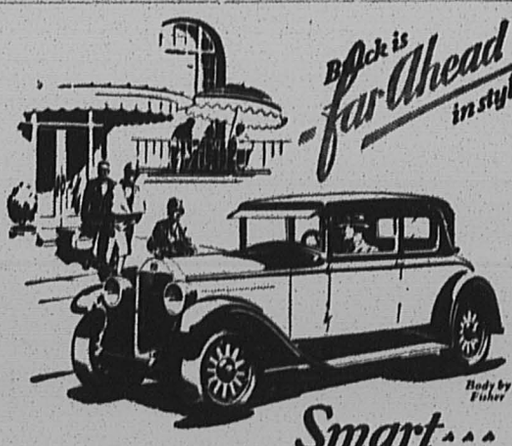

Smart... Youthful... Colorful...

BUICK leads the fashion parade

Fashionable throngs . . . sparkling motor cars . . . and standing out like a frock from Paris—today's Buick!

Fleet, low lines, suggesting rocket-like getaway and unrivaled power . . . glistening colors, vivid and varied as the harmonies of Spring . . . and soft, rich upholsteries, delightful to the sight and touch.

Luxury like this ordinarily costs a thousand dollars more.

But Buick leads any other three cars in its field in dollar for dollar sales; and this tremendous volume makes possible unequaled value.

You may as well have a fine car, when you can buy it at Buick's price. Smart—youthful—colorful—Buick leads the fashion parade.

BUICK

SEDANS $1195 to $1995 , , COUPES $1195 to $1850
SPORT MODELS $1195 to $1525

All prices f. o. b. Flint, Mich., government tax to be added. The G. M. A. C. finance plan, the most desirable, is available.

MOORESTOWN MOTOR CO.
219 WEST MAIN ST. MOORESTOWN, N. J.
Phone Moorestown 77

How Electricity Serves with the First Aid Kit

The value of electricity as a health promoting agency is becoming more widely recognized as results following its use become known. Approved appliances for use in the home will bring some of its benefits directly to you.



Violet Ray Treatments

help you to throw off the bodily poisons that are the enemy of health.

In this form electricity penetrates, soothes and eases. The Violet Ray is recommended for general massage and scalp treatments.

Models for private and professional use are on sale at Public Service stores. Prices begin at $12.50.

The Electric Heating Pad

is useful wherever heat is needed to relieve pain. It is a soft pliant pad that can be adjusted to the body. Three heat pads from $6.50 upward.





The Thermolite

has many of the qualities of sunlight. The Thermolite provides a delightful means of drying the hair after a shampoo. Prices begin at $10.

The Electric Vibrator

will provide you with facial massage at your dressing table whenever you wish it. Its use improves the complexion and wards off wrinkles. Prices from $11.





The Immersion Heater

is useful in emergencies. It will bring the contents of a water glass to the boiling point in three minutes. Its price is $5.

PUBLIC SERVICE

for GOVERNOR

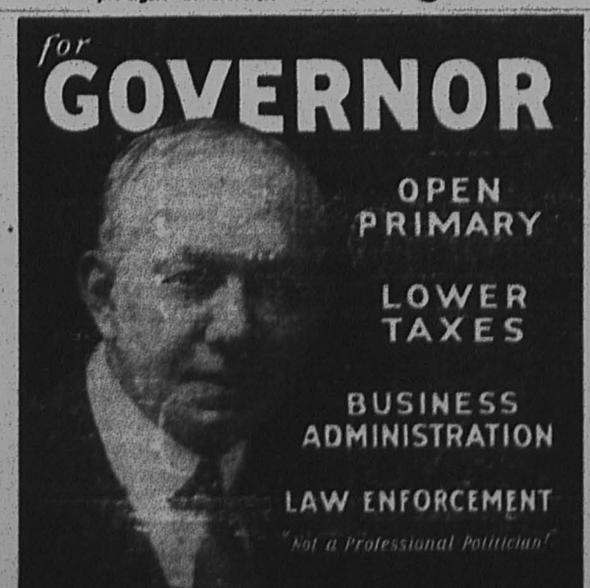

OPEN PRIMARY

LOWER TAXES

BUSINESS ADMINISTRATION

LAW ENFORCEMENT

"Not a Professional Politician"

JUDGE CORNELIUS DOREMUS

REPUBLICAN PRIMARIES MAY 15

VOTE FOR HIM!

You can end *one* expense



HAVE your screens made of genuine Jersey—the stiff and strong copper screening!

Jersey does away with the constant expense for repairs that goes with ordinary screen cloth.

Get pure copper—Jersey Copper. Dark finish, non-glaring. Don't take "bronze" or any other substitute for Jersey.

Jersey Copper INSECT SCREEN CLOTH

MADE OF ROEBLING COPPER WIRE—99.86% PURE—AND SOLD BY

A. S. Collins & Sons	Riverton	Price & Craft	Burlington
John H. Eirle	Palmyra	J. Rosenfeld & Co.	Burlington
J. S. Collins & Sons	Riverside	J. T. Severns' Sons Co.	Burlington
E. A. Bowers	Riverside		
J. S. Collins & Sons	Moorestown	Burr Hardware Co.	Bordentown
J. S. Collins & Sons	Maple Shade	George Age	Bordentown
J. S. Collins & Sons	Haddonfield	Creeden-Madden Howe Co.	Mt. Holly
Jos. H. Haines & Sons	Medford	Martin Brothers	Yardville

Baseball Season Opens Saturday

Palmyra Community Movement Team Will Play Delanco at Field Club

The Palmyra baseball team, recently organized through the new Community Movement, will open the first half of the Burlington County League schedule at the Field Club grounds, Saturday afternoon. The strong Delanco team will furnish the opposition.

Arrangements have been made to make this occasion a colorful affair. Before the game starts a parade will be formed in which the Boy Scouts and the American Legion boys are expected to participate. The team will join in the parade and proceed to the Ball Park where a flag raising will take place. Mayor Wimer will throw out the first ball and the season will be officially opened.

Manager Jim Rapp has been working hard to get the team in shape and reports that the boys are ready to give a good account of themselves in County competition. Since this team has been organized and sponsored by the Palmyra Community Movement a great amount of interest is expected to manifest itself when the teams take the field for the opening game. This is Palmyra's team, come out and give it your support.

The following players will make up the team: Krause, Weikman, Harder, Griffenberg, Harper, Andrews, Rodgers, Buchholz, King, Wenger, Bennett, Gorman and Reber. Joseph Slack is the Coach and Jim Rapp, Manager.

The organization of the Burlington County League was completed at a recent meeting of the club officials at Medford. At this time Burlington was admitted as the eighth club in the circuit.

The first half schedule follows:

Saturday, May 5
Delanco at Palmyra
Moorestown at Medford
Burlington at Vincentown
Riverside at R. D. Wood

Saturday, May 12
Palmyra at Moorestown
Medford at Burlington
R. D. Wood at Delanco
Vincentown at Riverside

Saturday, May 19
Riverside at Palmyra
Delanco at Medford
Moorestown at Vincentown
Burlington at R. D. Wood

Saturday, May 26
Medford at Delanco
Riverside at Vincentown
R. D. Wood at Palmyra
Moorestown at Burlington

Wednesday, May 30
A. M.
Moorestown at Delanco
Riverside at Burlington
Medford at Palmyra
Vincentown at R. D. Wood
P. M.
Riverside at Moorestown
Delanco at Burlington
R. D. Wood at Medford
Palmyra at Vincentown

Saturday, June 2
Delanco at Moorestown
Riverside at Medford
Burlington at Palmyra
R. D. Wood at Vincentown

Saturday, June 9
Vincentown at Delanco
Moorestown at R. D. Wood
Palmyra at Burlington
Medford at Riverside

Saturday, June 16
Delanco at R. D. Wood
Palmyra at Riverside
Burlington at Moorestown
Vincentown at Medford

Saturday, June 23
Riverside at Delanco
Moorestown at Palmyra
Medford at Vincentown
R. D. Wood at Burlington

Saturday, June 30
Palmyra at Delanco
Burlington at Medford
Vincentown at Moorestown
R. D. Wood at Riverside

Wednesday, July 4
A. M.
Palmyra at Medford
Riverside at Burlington
Delanco at Vincentown
R. D. Wood at Moorestown
P. M.
Moorestown at Riverside
Medford at R. D. Wood
Vincentown at Palmyra
Burlington at Delanco

Saturday, July 7
Medford at Moorestown
Palmyra at R. D. Wood
Delanco at Riverside
Vincentown at Burlington

PHS NINE WINS

High School Boys Defeat Haddonfield by 4 to 1

The Palmyra High School nine regained its winning stride to defeat Haddonfield 4 to 1 in a game played on the Field Club grounds Tuesday afternoon. Cliff West displayed brilliant form to stop the Haddonfield sluggers with four scattered bingles. Eisley was the batting star with three clean singles to his credit.

The High School boys will play Moorestown, at Moorestown, this Friday afternoon.

The score:

PALMYRA HIGH

	R.	H.	O.	A.
Sacks, lf	0	0	0	0
Bartley, 2b	2	1	1	1
Eisley, cf	0	3	2	0
West, p	1	1	2	9
Myers, ss	1	0	2	3
Buckholtz, c	0	1	6	0
Terrel, 3b	0	0	2	1
Mueller, rf	0	0	2	0
Bottger, 1b	0	1	10	1
Sloan, c	0	0	0	0
Totals	4	7	25	15

HADDONFIELD HIGH

Bennett, rf	0	0	1	0
Mathews, 2b	1	0	2	2
Duncan, lf	0	1	0	0
Tees, 3b	0	0	0	1
Braddock, c	0	0	8	1
S. Brown, ss	0	0	3	1
W. Brown, p	0	1	1	8
Rice, rf	0	0	1	0
Marter, 1b	0	2	8	0
Logan, lf	0	0	0	0
xRussell	0	0	0	0
xxLong	0	0	0	0
Totals	1	4	24	13

*Batted for Braddock in ninth.
xxBatted for Wright in ninth.

Haddonfield 1 0 0 0 0 0 0 0 0—1
Palmyra .. 0 2 1 0 0 0 0 1 x—4

Errors—Bartley, S. Brown. Three base hit—Bottger. Double play—Bartley to Myers to Bottger. Struck out—By West, 8; Brown, 5. Bases on balls—Off West, 1; Brown, 2. Sacrifice fly—Myers. Umpire—Michaels and Adams.

Athletic Rally For Boys on Saturday

Whole County to be Represented at Memorial Park Field Events

Saturday will be the big day in the boy's week program now being held under the auspices of the Palmyra-Riverton Rotary Club, "Boots" Lever, who has been identified with track and field events in this locality for several years, will be in charge of the athletic meet at Memorial Park, Riverton, Saturday afternoon at 1.30.

Contestants from all over the county will take part in the contests. Not more than two boys from any one town may be entered in any event. The boys will be divided into three classes according to age. Boys from 12 to 14 years old will comprise one group, from 14 to 16 the next and 16 to 18 another.

Prizes are being offered by the Club to the winner in each event. Four contests have been arranged for the 12 to 14 year old group. A fifty yard dash, bicycle race, obstacle race and a three legged race. The same events have been arranged for the 14 to 16 year old group except there will be a 75-yard dash instead of fifty. The older group will engage in a hundred yard dash, a baseball throw for distance and a half-mile relay.

This will be a real Burlington County athletic rally and a large attendance is expected. There will be no admission charge as the Rotary club is paying all expenses. The public is invited and urged to be present. Arrangements have ben made to decorate the field with the flags which are displayed on the streets on holidays and other steps have been taken to make this a gala occasion.

Last Sunday evening about 60 of the boys attended the services at the Central Baptist Church where the Rev. George Lockett delivered a fine sermon of special interest to the boys. Several selections by the boys' chorus were features of the evening.

Wednesday and Thursday a free show was arranged for the boys at the Broadway Palace. Tickets were distributed through the schools. Will Rogers in "Texas Steer" was the feature show aranged for these two nights.

Friday will be known as industrial day. The members of the graduating class of the Palmyra High School have been invited by the Club to make a tour through the industrial plants in this vicinity. They will visit Dreer's Nursery, Bartley's Apiary, and the Jensen Manufacturing Company's plant. At four o'clock they will visit the Palmyra foundry where they will be able to see them pour castings.

The following service clubs are co-operating with their local schools and the Palmyra-Riverton Rotary: Bordentown Lions, Palmyra-Riverton Lions, Moorestown, Mount Holly and Pemberton Rotary, Mount Holly Exchange Club, Burlington and Riverside Kiwanis Clubs, Y's Men of Moorestown and the Revel-Edge Club of Beverly and Edgewater Park.

PALMYRA SECOND

Relay Team Makes Good Showing at U. of P. Carnival

The Palmyra High School relay team won second place in the Penn relays Saturday afternoon. These races were staged in the U. of P. stadium under very unfavorable conditions. The track was virtually a sea of mud which slowed down all the contestant considerably.

There were fourteen teams entered in the Class "B" meet which resulted in several close contests. Collingswood won first place and Moorestown third.

Coach Lever's charges will meet Collingswood next Wednesday afternoon and the boys believe they have a very good chance to even the score.

Adam Hengert, Roy Stanford, John Lybrand and Frank Hengert represented the school in the relays.

Does a complaining wife create a forbearing husband, or are such marriages arranged in heaven?

WANTED
Linotype Operator

Fast Operator to set straight matter on Model 5 Linotype.

Apply RIVERSIDE PRESS
Riverside, N. J.

HOT WATER
instantly—automatically from your present gas tank heater for only $12.50 *plus boiler covering and installation charge*

A turn of the faucet brings all the hot water you need—without matches, stair climbing, or waiting!

A W-W Klixon Thermostat on your present heater gives you all the advantages of an expensive automatic heater at only a fraction of the cost.

Just call us up and we'll come over and show you how the W-W Klixon Thermostat does the job.

This simple device does it all!

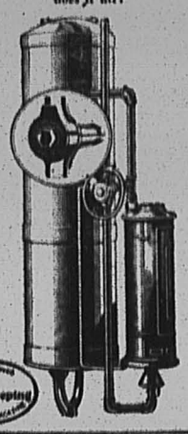

Made by the makers of the Mushroom Parabal

Woodward-Wanger KLIXON Thermostat

Wm. C. A. Corner Clarence Hubbs John Holvick
Wm. B. Lynch H. C. Worrell

WOODWARD-WANGER CO.
Oakland, Cal. PHILADELPHIA Chicago, Ill.

We Lead in Tire Value



Firestone	OLDFIELD
29x4.40/21 $11.45 — 33x6.00/21 $23.65	29x4.40/21 $8.55 — 31x5.25/21 $14.95
COURIER	**AIRWAY**
30x3½ Regular $5.95 — 29x4.40/21 $7.10	30x3½ Regular $4.65 — 29x4.40/21 $6.05

Other Sizes Priced Proportionately Low

BUILT IN THE GREAT FIRESTONE FACTORIES

QUALITY The extra mileage in these tires is built into them in the Firestone Factories. Firestone uses the best materials, bought in the primary markets at lowest prices. Firestone manufacturing methods are most modern and efficient—design and construction are the standard for the Tire Industry.

SERVICE We help you to get the full mileage for your tires. We have the most up-to-date equipment and methods and are glad to give you our complete service any time you drive in. Bring your injured tires to us, we will repair them in our most modern tire repair department and save you money.

PRICE These tires—made only for service-giving tire dealers—are shipped to us direct from the nearest Firestone Warehouse, eliminating any middleman's profit. You save the difference. You get the benefit of Firestone's economical methods. Our prices are lowest. Stop in today. A dollar saved is a dollar earned.

ALBERTSON'S
Firestone Headquarters
BROAD and MAIN RIVERTON

CLEMENT B. WEBSTER, Jr., & COMPANY

Developers of Moorestown Club Estates

ANNOUNCE THE OPENING OF OFFICES IN

MOORESTOWN

for

GENERAL CONTRACTING and BUILDING

IN SOUTH JERSEY

Plan Improvement for Palmyra School

High School Grounds to be Beautified With Shrubbery and Lawn

A resolution providing that married women not be employed as teachers in the future was passed at the regular meeting of the Palmyra Board of Education last Thursday night. This resolution does not affect any teachers at present employed since it was passed after the teachers had been notified of their re-appointment, and of course, does not affect those serving under the tenure of office act.

Plans for beautifying the grounds of the High School have been completed and the work will be done during the summer vacation. Mr. Davison, chairman of the property committee, had prepared a sketch, setting forth in detail the improvements to be made.

The side fronting on Delaware avenue will no longer be used as the main entrance, but instead the side facing Broad street and Weart Boulevard. This side of the building will not be fenced in and will be beautified with shrubs and lawn so as to make a fine appearance when viewed from Broad street and the railroad.

The rest of the school grounds will be enclosed by a six-foot cyclone wire fence similar to the one used at the Spring Garden street school. All of this ground will be payed with cinders and used for playgrounds. Gates will be installed opposite each entrance to the building so that it will be unnecessary to walk around. When these improvements are completed the entrance opposite the Boulevard will be used for all affairs held in the auditorium and gymnasium. It will not be necessary, as heretofore for people to walk through the old building and down the long hallway. Doors are to be provided on each floor by which the hallway may be closed off. This will be a great improvement as it will be possible to close off the rest of the building when the auditorium is rented out.

The clinic room has come in for its share of improvement and now makes a very pleasing appearance. The floor has been waxed, the walls painted grey and the woodwork white. This room will be open twelve months in the year if necessary.

The following new teachers were appointed for the next school year. Frances L. McGee, English, salary, $1600; Mary T. Horsey, Algebra, $1400; Harry B. Davis, History, $1600; Margaret T. Lewis, $1200. The resignatalon of Carl B. Hurlock was read and accepted.

At a special meeting of the board on April 5th, a general increase in teachers' salaries was approved. The increase amounts to about $50 per teacher and is in accordance with the scale approved some time ago. The salary of Professor Griffith was increased $100 on condition that he attend the summmer course each year for supervising principals. There was one vote registered against the increase for the supervisor.

HINTS FOR THE HOME

By Nancy Hart

When putting away the woolens, let us not forget that modern science teaches us several interesting things about moths.

First, that contrary to old beliefs —FLYING MOTHS DO NOT EAT WOOL. It is the tiny worms hatched from their eggs that do the damage.

Killing flying moths, then doesn't guarantee protection, for invariably, when seen flying, they have already deposited the eggs on woolens somewhere about the house.

Moth balls, cedar chests and other "smelly" compounds have no effect on the hatching of moth eggs. So the only sure way to combat them is to mothproof fabrics themselves.

This may be done by immersion in gasoline; by spraying with an odorless, colorless moth-proofing solution, or by washing in water containing an odorless moth-proofing powder that gives the same result. This treatment makes fabrics so distasteful to moth worms that they will starve rather than feed on them.

"Making Their Own"

Now and then let the children make their own candy—like we used to do. Show them how to measure and prepare this simple recipe which makes two pans of pure, delicious candy, and keeps them interested too.

2 cups granulated sugar (beet or cane), a pinch of salt, 2 tablespoons corn syrup, water to moisten. Let come to a boil; add 1-4 teaspoon soda, 2 tablespoons sharp vinegar and a big lump of butter. Cook until a firm ball forms in cold water; flavor — and PULL.

Keeps Cut Ham Fresh

In slicing from a large ham, rub the cut side and bone with salt. This will keep the ham wholesome.

HORACE B. NEPPS

Horace B. Nepps died at his home, 603 Linden avenue, Palmyra, on Thursday, April 26, after a short illness from pneumonia and complications. The funeral was held Monday morning with High Mass at the Church of the Sacred Heart, Riverton. Interment was in the Holy Sepulchre Cemetery Philadelphia, with Frank A. Snover in charge.

Mr. Nepps is survived by his widow Anna E. He had many friends in Palmyra since he moved here five years ago following his retirement from business in Philadelphia. He was seventy-one years old.

APPRECIATION APPRECIATED

To the Editor:

At the regular meeting of Cinnaminson Lodge No. 201, IOOF, Friday, April 27, the secretary was by vote of the Lodge instructed to convey to you their heart felt thanks and appreciation for the space you so kindly give in your paper to Odd Fellows publicity. Wishing you success and thanking you again

I am, respectfully yours,
Cinnaminson Lodge No. 201, IOOF.
R. A. Woolman, Secretary

Rotary and Lions Meet Together

Gold Basketballs Presented to Members of Palmyra High Team

The Palmyra Riverton Rotary Club joined with the Palmyra Riverton Lions Club in a joint meeting Tuesday evening of last week in P. O. S. of A. Hall, Palmyra.

Nearly a hundred people were present, including the members of the Palmyra High School championship basketball team and the members of the famous "R" chorus from the Lions Roar, "And How," which provided the entertainment of the evening.

Elsie Stull and Dominique Prisco performed some new adagio numbers, Mildred Collin gave a graceful dance, Helen Zink repeated her Charleston with variations, Eleanor Barker and Elsie Woodith gave some new crooning numbers, Miss Anna McConnell sang "Widow's Weeds," Mrs. Esther Schaff gave a Japanese dance, Doris Atkinson and Frank Mathews repeated their vampire scene and the "And How" leading lady, Sallie Crowell, rendered several new songs. Edythe Kilpatrick was there, too, with her "Give the little girl a hand."

Lions Club President Fred Fromuth welcomed the Rotarians and Rotary Club President Horace Finney responded. Both expressed the thought that the aims and ideals of both clubs were the same and the two should cooperate for the good of the twin towns.

In presenting the championship basketball team with gold basketballs in recognition of the distinction the team has brought to Palmyra and vicinity, Mr. Fromuth also stressed the value of clean competitive sport in upbuilding character for citizenship. Basketballs were presented the following:

Joseph Hennessey, Elwood Branson, Jack Elsley, Clifford West, Leon Sloan, James Reeves, Harold Foulke, Howard Bright, Mgr., Kenneth C. Dimond, Coach.

The following contributed to the fund for the purchase of the basketballs:

H. A. Winklespect	$2.00
Frank A. Snover	1.00
H. C. Schwering	1.00
Charles E. Whitmer	1.00
Philadelphia Market	2.00
Jack Hyman	1.00
George N. Wimer	2.00
Harold B. Lever	1.00
Lamon Fromuth	2.00
Uriscom and Rogers	2.00
The Palmyra News	2.00
W. T. McAllister	2.00
C. A. Buchl	1.00
Fred Frei Jr.	1.00
R. H. Smith	1.00
A. M. Bowker	1.00
A. Friend	1.00
Samuel Freeman	1.00
John H. Etris	2.00
J. L. Young	1.00
Fred Sacks	1.00
Lester S. Fortnum	1.00
Jos. G. Seel	1.00
Joseph S. Low	2.00
Owen Branson	1.00
Frank A. Kates	2.00
J. Horace Finney	2.00
William S. C. Roray	1.00
Lions Club	5.00
G. W. Chambers	2.00

Thinking Out Loud

by Jonathan

Now that Spring is here, a law against throwing snowballs has been passed in Los Angeles County, California. Evidently the county was hard hit by the winter!

* * *

Lindbergh has his troubles. Souvenir hunters are so avid that to date he has lost over fifty shirts which he sent to laundries. Well, we are not Lindbergh, or anything like that, but we've lost a good many shirts that way ourselves.

* * *

In the Spring a young man's fancy is often plainer than he thinks.

LINOTYPE OPERATOR WANTED—A fast man on straight matter machine. Apply Riverside Press, Riverside, N. J.

YOU DO NOT HAVE TO

Swat the Fly



If your home is protected with

Stavely Built Screens, Doors and Porch Enclosures

Curtis E. Stavely
BUILDER
16 W. Charles Palmyra
Phone Riverton 744

SHOW ME—

—is the attitude of the average automobile buyer. He has learned that a salesman cannot *talk* something into a car that is not *built* into it.

The "show me" buyer is simply selecting a car with the same business acumen that he uses in buying bonds or real estate or in making any other investment.

The only difference is that he probably knows more about cars.

He has owned several.

He has driven them for years.

His own experience and his own NEEDS qualify him to know WHAT he wants a car to do; HOW he wants it done and how LONG it should stand up and endure at its peak of efficiency.

Auburn sales will again increase this year, because—

People DO know motor cars, and can tell the DIFFERENCE by comparing and by DRIVING them.

Sampling is one of the oldest and soundest methods of selling.

Therefore we offer you a business proposition; "sample" the Auburn and see for yourself that it DOES give greater value; better performance; easier handling and does ALL the things you want a car to do BETTER than ANY other.

If the car then does not sell itself you will not be asked to buy.

Apply this business method to the new Auburn models.

There is no magic about Auburn's amazing growth. It is simply by giving the buyer MORE for his money.

That is why it is GOOD BUSINESS to buy an Auburn.



76 Sport Sedan $1293

AUBURN

POWERED BY LYCOMING

6-66 Roadster $995; 6-66 Sport Sedan $1095; 6-66 Sedan $1145; 6-66 Cabriolet $1145; 76 Sedan $1395; 76 Sport Sedan $1293; 76 Cabriolet $1395; 76 Roadster $1195; 6-77 Roadster $1245; 6-77 Sport Sedan $1295; 6-77 Sedan $1395; 6-77 Cabriolet $1395; 66 Sedan $1095; 66 Sport Sedan $1395; 66 Cabriolet $1095; 66 Roadster $1495; 66 Speedster $1095; 66 Phaeton Sedan $1095; 115 Sedan $2195; 115 Sport Sedan $2095; 115 Cabriolet $2195; 115 Roadster $1995; 115 Speedster $2195; 115 Phaeton Sedan $2395.
Freight, Tax and Equipment Extra
AUBURN AUTOMOBILE COMPANY, AUBURN, INDIANA

JAMES B. TAYLOR
BROAD and FULTON RIVERTON
PHONE RIVERTON 506-W
George Thomas, Sales Manager

TAXPAYERS, ATTENTION!

To the Taxpayers and Voters of Riverton:

Do you realize that it is less than two weeks until the Primary Election—May 15?

On that date you will have an opportunity to indicate whether or not you have been satisfied with the administration of Borough affairs during the past year.

Last year the Civic League elected its candidates on the platform that the Borough Tax Rate had been reduced under the administration of one of the men who was candidate for re-election at that time—which was true.

The Situation

But what was the REAL situation?

Last year the budget was pared so close that it did not meet borough expenditures, and there was a deficit of over $700—the first time in the history of Riverton!

And this year, with the Civic League still in control of Council, the tax rate was increased 64 cents—the greatest jump ever made at one time.

Of this 64c increase, 43c was for borough purposes.

This situation is of serious concern to the taxpayers who must foot the bills.

The Remedy

Realizing the seriousness of the situation, the Citizens' Committee presents for your consideration two candidates who are well equipped to serve the best interests of the taxpayers as members of the Borough Council, and to secure needed improvements on a reasonable budget.

ROBERT H. CLELLAND has been a resident of Riverton for thirty-eight years. He is probably as well acquainted with the community life as any man in the borough.

He has first-hand knowledge of municipal affairs based on years of experience. He superintended the construction of the gravel streets in Riverton for many years, and it is due to his skill in this line of work that Riverton was able to secure splendid roadways at a minimum cost.

Mr. Clelland also superintended laying the sewer system in the borough.

As a member of Council his practical knowledge will be placed at the service of the taxpayers without charge, and Mr. Clelland will be in a position to save the people of Riverton a great deal of useless expense.

Service of High Order

CHARLES DeLANEY has been a resident of Riverton ten years and is a taxpayer. He is associated with a firm of prominent engineers and is himself a municipal engineer of unusual ability. His knowledge and training will be of inestimable value to the taxpayers in all matters pertaining to streets and sewers, and to sewer disposal plants, in which Mr. DeLaney is a specialist.

With the prospect of the construction of a sewer disposal plant in Riverton in the near future, Mr. DeLaney can be of great service to our borough.

If you believe men of SKILL and EXPERIENCE can be of value in spending your money wisely, you are asked to vote for

ROBERT H. CLELLAND
and
CHARLES DeLANEY

for members of the Riverton Borough Council at the Primary Election, May 15, 1928.

CITIZENS' COMMITTEE

Ordered and paid for by George D. Steedle, Chairman.

Good harvests make men prodigal, bad ones provident.
—Old Proverb

THE NEW ERA

BUY AT HOME

Vol. 40. No. 19. RIVERTON, NEW JERSEY, THURSDAY, MAY 10, 1928 PRICE FIVE CENTS

CANDIDATES TELL OF THEIR QUALIFICATIONS FOR OFFICE

Both Sides of County Political Questions Presented to Large Audience

SPIRITED DISCUSSION OF BOROUGH AFFAIRS

"Name me two things you have to show for the big increase in taxes in the last four years," challenged George D. Steedle, chairman of the Citizens' Committee, at the meeting called by that organization in the Riverton Public School, Tuesday night. The challenge was not answered.

This question was asked after Mr. Steedle had pointed out that while the tax rate for borough purposes in 1923 was 68c, it had jumped to $1.54 in 1928, with nothing to show for it but a lot of expensive equipment which is not needed, and a big payroll for labor.

The Road Roller

Continuing, Mr. Steedle called attention to the bad condition of some of the streets, notably Linden avenue. He also called attention to the purchase of a $1500 roller, contrary to the provisions of law, which requires that bids must be asked for purchases amounting to more than $1000. "This roller," said Mr. Steedle, "was a single unit and was delivered to Riverton 'all rolled up in one piece'," but it was paid for at two different times, one check being drawn for $970 at the March meeting and another for $530 at the April meeting. He then read a letter quoting $1350 for the same equipment—$150 less than the price paid.

Does Not Like Lights

John C. Geiss, a former councilman, said taxes in Riverton were becoming a serious problem. He said that in the matter of civic pride he took second place to no man in Riverton, but that he could see no particular cause for pride in some of the things that had recently been done under the guise of public improvements—notably the new street lights on Thomas avenue from the railroad to the hill. "Why," he said, "we are twenty years behind! Every progressive town in the country is taking out gas lights and throwing them away."

Mr. Geiss spoke for Robert H. Clelland and Charles DeLaney for members of borough council in the interest of "Economy in the conduct of borough affairs and municipal improvements."

Higher Costs—Less Returns

Mr. Geiss said that more money was spent by the highway department last year than had ever been paid to Mr. Clelland for road work in a single year when new improvements were being made, and there was nothing permanent to show for it. He said that he believed considerable money could be saved the taxpayers in the conduct of the highway department under the management of Mr. Clelland, who is a practical road man with many years of experience. Mr. DeLaney, he said, could render the borough valuable service in all departments owning to his public experience, and particularly in matters pertaining to roads, sewers, sewer disposal plants and all municipal problems, owing to special training and constant activities along these lines.

Vote "Straight"

Mr. Steedle urged the voters present not to split their ticket but to vote for DeLaney and Clelland together or Lynch and Miller together, as to elect Lynch and Clelland would serve no good purpose—Lynch would be in charge of the highway department and the inefficiency and extravagance would be continued.

Mr. Steedle open the meeting for questions, but none were asked.

Charles C. Miller, head of the Riverton Civic League, spoke for Mr. Lynch, who was not present, urging his re-election on his record of the past six years as chairman of the highway department.

No Politician

Edgar W. Miller, who has lived in Riverton for eight years will bring to the administration of borough affairs unusual business ability, said Mr. Miller. In speaking for himself, candidate Miller made a short speech and a good impression when he said that he was not a seasoned politician—that this was his first offense. In fact he was not a politician at all—simply a business man willing to give part of his time to Riverton. If elected, he said, he would deal with the problems of Riverton as a business man.

Freeholder Candidates

Charles R. Stout, candidate for re-election to the Board of Freeholders, spoke for himself and his running mate, Curwen B. Fisher. Mr. Stout outlined some of the big problems of the county arising from its large area, its location between New York and Philadelphia, and urged every one to vote on Primary election day whether they voted for him or not.

Curwen B. Fisher, also candidate for re-election to the Board of Freeholders, paid high tribute to Stout as an efficient servant of the public, as member of the Board and director of roads. He then gave in considerable detail the great demands made on the bridge department owing to the increase of heavy motor traffic for which the flimsy bridge construction of ox-cart and horse-and buggy days was entirely inadequate.

James McCormick, of Burlington, who seeks to replace one of the present members on the Board, said that as a farmer, he had to meet all the problems which came before the freeholders, and asked for a chance to show what he could do in the way of running the business of the county.

Clarence Worrell, of Moorestown, said that when he was first approached on the subject of running for freeholder he declined, but was later persuaded that his experience

(Continued on Page 4)

PLAY AND FAIR AT FRIENDS' SCHOOL

"Over the Rainbow" To Be Followed By Fair By Sixth Grade

On May 18th, the Westfield Friends' School will give its annual spring play. This year they will present "Over the Rainbow." The public is invited.

Immediately after the play, a fair, managed by the sixth grade, will be held in the school building. Home made cakes and candies, as well as useful articles, will be on sale. The proceeds will be used to purchase a farewell gift for the school.

"Joe" Low Chosen Rotary President

Palmyra-Riverton Club Elects Officers; Successful Boys' Week Held

The annual election of Directors of the Palmyra-Riverton Rotary Club took place at the regular meeting Thursday last which resulted in the choice of the following: President, Joseph S. Low; Vice-President, William Albertson; Secretary, Evan Stover; Treasurer, Ross Mattis. These officers together with Frank A. Shover and Everett Wolcott will constitute the directorship for the year.

Thomas W. Beldeman, chairman of the Attendance Committee, rendered a very favorable report for the month of April, stating that the Palmyra-Riverton Club stood near the top of the list in the district with an average attendance of 97.56.

Joseph S. Low was also elected a delegate to the National Convention and George Steedle and Elwood Thum were named delegate to the District Convention held in Atlantic City on Monday and Tuesday of this week.

Boys' Week Success

As has been the usual custom of the Club, it entertained at dinner Thursday, during Boys' Week, the winners of the various events of last year's athletic meet which was held in Mount Holly under the direction of the Mount Holly Club and participated in by the various local Rotary Clubs.

The following local boys were guests: Hengeri, winner of the 220-yard relay; Sacks, 75-yard dash; Lybrand, junior relay; Fletcher, junior relay; Prisco, 3-legged race; Gale, marble contest; Edgerton, bicycle race; Dawson, ½-mile, and Poulson, bicycle.

Due to the fact that the Evening Bulletin had conducted a State-wide marble tournament, the Club did not include this in the program.

However, it had the honor of entertaining Thomas Piergross, the fourteen-year-old winner of the school championship of Palmyra. Piergross also captured the district championship of Palmyra, Riverton and Cinnaminson. He was a runner-up for the county championship, but lost to Robert Francis, of Maple Shade.

Presents Merit Badge

"Boots" Lever, who has under his supervision the athletic activities of the Boys' Week Committee, pre-

(Continued on Page 5)

STATE K. of C. IN CONVENTION

Knights Open New Hotel at Atlantic City

Every Council of Knights of Columbus in the State of New Jersey will be represented at the convention of the New Jersey K. of C. at Atlantic City during this week.

The official opening of the seashore Knight's splendid new club hotel started the six days of intensive activity last Monday, when high officials from all over the eastern part of the United States attended the ceremonies.

Delegates to the State convention were called to order on Tuesday and during the sessions many subjects of vital importance to all New Jersey Knights were brought up for discussion.

The delegates from St. Joseph's Council attending the convention are Grand Knight Harry C. Sim, and Past Grand Knight Joseph F. Yearly, and M. J. McDermott.

On Wednesday night the third degree of the Order was exemplified to the largest class of candidates ever initiated in South Jersey. Following the ceremonies a banquet for all visitors, new members and delegates was held in the new quarters.

The schedule for Sunday includes the exemplification of the fourth degree, a parade of delegates and the Automobile Club of Philadelphia accompanied by the fourth degree color guard of the Philadelphia Knights.

Reports from W. J. Dorsey, president of the K. of C. Auto Club, are that nearly 300 cars from Philadelphia will be in line, while many members of the Club in New Jersey will join the procession on this side of the bridge.

A cordon of New Jersey State Police will escort the Knights from the Jersey side of the bridge to Absecon where a squad of Atlantic City's finest will conduct the long line of cars to the Atlantic City High School.

Several big parking places have been arranged to accommodate all the visiting Knights.

NO PARKING LIGHTS

Sunday evening Officer William Gootee was instructed to "do the town" and tag cars parked without lights. Four cars were decorated with a summons to appear before Justice Coddington for trial. Two cars were owned by Riverton men and two by Palmyra men. The offenders were dismissed with a reprimand and payment of court costs.

ANNUAL FLOWER SHOW, JUNE 5

Everybody Invited To Participate, Class For Children

The annual flower show will be held in the Riverton Porch Club Tuesday, June 5, from 2 to 9 p. m. Rules adopted are:

1. All exhibits must have been grown by the exhibitor.
2. First, second and third prize ribbons will be awarded in each class.
3. Put varietal name on each exhibit, if possible.
4. Exhibits to contain exact number of blooms specified to be eligible.
5. Exhibits will be received between 9 a. m. and 12 m.

Class 1. Peonies—one of a kind. Pink, white, red.

Class 2. Roses—three of a kind. Pink—Deep Pale; White, Red, Yellow, Climbing.

Class 3. Iris. Bearded, Beardless.

Class 4. Miscellaneous. Any outdoors flowers not specified in above classes.

Class 5. Floral decorations. Basket, Bowl, Vase.

Class 6. Home-grown Vegetables and Berries.

Class 7. Children. (a) Under 12 years. (b) Over 12 years. Arrangement of cultivated flowers. Collection of wild flowers. Display of pansies.

MRS. JOSEPH B. TYLER
MISS EDITH S. COALE.

COMMUNICATED

Truly Riverton is a miraculous place to live in. Here most anything may rise or fall to the greatest heights or depths. Now behold we have a new "newspaper" about the size of a postage stamp, the editor of which, without training or education, aspires to the dignity of editorship. Alas this "newspaper" is of the butterfly kind. It appears shortly before the primary and general election each year, after the men "have been seen" by the kind of candidates who deal with postage stamp newspapers and "interested" negro editors. This editor, William M. Johnson, during the last few days has put forth this scurrilous little sheet which is distributed by his assistants to the colored people who will take them over Burlington County.

The president of the Civic Club, Roy Williams, and the Civic Club which up to date has accomplished more actual humanitarian deeds among and for the colored citizens of Riverton and vicinity than has been thought of in the past twenty years by the colored residents, is the object of this "editor", who, while striving to get for his negroes their rights, at the same time attacks and denounces the good that is done by organizations and individuals also striving for their rights.

It is sad to me that on this printed sheet which bears the names and full page pictures of Mr. Reeves, Mr. McCormick and Mr. Worrell also the printed names of our respected colored citizens Charles L. Turner and George Madison, of Riverton, Rev. James Hyman and John Starks, who are officers in their respective churches, and as supposed Christians, not to be found among the filthy-tongued or the foolish-minded. I have questioned some of these men, who are members of the Civic Club which is so viciously attacked. George Madison stated that this printing over his name was without his permission, but Charles L. Turner, good deacon though he is, thinks it a rare good joke and a very nice to do.

Thus is the mushroom differentiated from the poisonous toadstool.

The point I wish to make is this. If the candidates Reeves, McCormick, and Worrell will deal with politicians of this moron type, who instead of promoting their campaign, use the opportunity to vent their personal spites and venom, then the people of Burlington County both white and colored should readily see that these men are not fit to take office and handle the people's money and affairs. Cheap men seek like henchmen for their low type of politics.

The better element of the colored people of Riverton and vicinity are determined to stop this business which discredits all negroes in the eyes of their white friends. The fight will be bitter.

These under-ground fighters and bat-like warriors have openly declared to break into pieces the colored Civic Club which is turning its powerful searchlight on conditions around our neighborhood and doing the things that a few so-called leaders seeking self aggrandizement for their work could not accomplish because their motives were not pure and their methods as you see were far from clean.

It is evident to any sane mind that the gentlemen now in office in the County and those seeking election along with Mr. Stout, including Mrs. E. C. Terry, could not possibly have had dealings with such persons as constitute a hoodlum bunch. Therefore this can only react to their benefit, and without doubt the Stout, Wells, Fisher, Terry program will be carried through at the primaries and at the general election with a great majority, thus answering the kind of politics for all time.

I expect in the next few days, of course, to see a great deal more of this filthy trash put among the people, but this is my answer now and I shall not waste paper engaging in controversy with a non-existent foe, because darkness has no true existence, being only the absence of light, as ignorance is only the absence of knowledge. And the words of Him who for all men spoke and asked only for brotherhood among men, I say, "Father forgive them for they know not what they do"

ROY WILLIAMS

FIREMAN SINGED

Last Saturday about noon the Riverton Fire Company was called to extinguish a fire in the Parry woods at Highway and Main streets. While he was helping beat out the fire some of the burning debris blew into Charlie Coles' face, singeing his eyebrows and lashes and burning his hair.

"THE MESSIAH" AT CALVARY

Handel's Famous Oratorio to be Presented by Quartette and Chorus

H. GORDON THUNDER GUEST CONDUCTOR

After three weeks of intensive rehearsing, the chorus of some sixty trained singers is being molded together in a wonderful choral organization; their voices resound like that of the lark, and the fellowship manifest at the rehearsal on Monday evening was indeed an inspiration to the Director, Robert M. Martin, of Riverton.

For those who have not known of the coming event, on May 17, the quartette of Calvary Presbyterian Church of Riverton, augmented by a symphony orchestra of 24 pieces, and sixty trained singers from Riverton, Palmyra, Riverside, Beverly, Delanco, Burlington, Moorestown, Delair, Merchantville and Philadelphia, will present "The Messiah." This is an oratorio composed by Handel back in the year 1734. It was first presented in London, England, in 1741 under the personal direction of Handel; later presented by the old master Mozart, and sung through the ages.

Robert M. Martin, the organist of Calvary Church, who is directing "The Messiah," has had a number of years' experience directing such chorals. He has been a singer most of his life, having started when he was twelve years old in a chorus directed by William Pagdin, now of Jersey City, at which time Mr. Pagdin presented Sullivan's oratorio "The Prodigal Son." During the past winter Mr. Martin presented this oratorio in three parts at the Calvary Presbyterian Church with his quartette. This quartette has done wonderful work, and the members of Calvary have been delighted with the grade of music presented at their morning and evening services since November 1927.

Mr. Martin, who is a former Philadelphian, has a host of musical friends from whom he has drawn wonderful talent to assist in this evening's musical. Most prominent among these, and one probably known to every one, is Henry Gordon Thunder, who will be guest conductor on May 17. Mr. Thunder has conducted "The Messiah" over fifty times and is therefore known as the peer of musicians of the present day in his interpretation of this work of Handel.

Mrs. Frank Bell, organist of Christ Church, Riverton, will be guest pianist for that evening.

Miss Margaret Vaughan, of Riverton, who needs no introduction to this community, will favor with a harp solo or two.

It was at first thught that admission would be charged, but afterward Mr. Martin and his organization concluded that it would be more advisable to have a voluntary offering. As an admission of a minimum of $2.00 is usually charged in the larger cities, it is believed that the local concert will be liberally supported.

Preparations are being made to take care of an enormous audience as it is expected that there will be a great number of people from towns all along the river front, Mount Holly, Moorestown, Camden and Philadelphia.

GARDEN DAY

Arrangements have been made by the Garden Club through Mrs. Yost, chairman of the transportation committee, of the Porch Club, for a trip to DuPont Gardens at Longwood, Delaware, via PRT bus, on May 22, leaving Riverton station at 10 a. m. Box luncheon.

In case of rain the trip will be made on the 23rd.

The bus will hold twenty-seven passengers. Only that number can be accommodated unless there should be enough for two buses. For that reason it is necessary to proceed on the basis of "First come, first served."

Reservations for seats will be made for members of the Porch Club (Garden Club members receiving no preference) and who make payment of $1.75 not later than May 14, to Mrs. H. C. Parrish.

LANE-PHILIPS

Miss Anna Philips, of Charles street, Palmyra, and William Lane, of Mount Holly, were married at Parry last Saturday night. Miss Philips before her marriage was employed in the office of Lester S. Fortnufn's Ford agency.

RUMMAGE SALE

On Saturday, May 19, at one o'clock a rummage sale will be held at the Riverton Porch Club.

The Club house will be opened for donations May 18.

FOR COUNTY COMMITTEE

Joseph Hylton announces that he will run by sticker for member of the Burlington County Republican Committee in third district, Riverton, in opposition to Edward H. Flagg, Jr.

IN MEMORIAM

In fond and loving memory of my dear husband, John M. McLaughlin, who departed this life May 9th, 1899, aged 41 years, and of our dearly beloved son, John Emerson McLaughlin, who departed this life May 9th, 1927, aged 41 years.

How sad it is to part with those we love
When all of Mortal aid is given,
How bitter is the thought to let a soul
Pass away without a single aid to stay.

MOTHER.

Don't Forget Mother—This Sunday is Her Day—Read Keating's advertisement on Page 4 of this paper for gift suggestions to Mother. —Adv.

OUT FOR STATE JOB



GEORGE M. HILLMAN, Jr.

Moorestown man who is a candidate for male member of Democratic State Committee from Burlington County. His platform is "One of service to entire Democratic Party in Burlington County, representing no faction but every voter."

May Consider School Nurse

Riverton's Supervising Principal Explains to Board Need of Such Service

At the meeting of the Riverton Board of Education, Monday night, Miss Hannah H. Chew, supervising principal, stressed among other things the necessity for the services of a school nurse.

Miss Chew said in part:

"I believe we should consider the following needs for closen health work: Pre-school examination, better follow-up work, defects remedied earlier—eyes, ears, teeth, examination of psychological cases, aid for work where parents cannot pay the bills.

"We pay our truant officer $200 per year. Our medical inspector is paid $350, and a nurse would cost $300 more. Is it worth three times as much to safeguard the health of our pupils as it is to compel them to come to school? Can we reach all our children through the parents? Is a school nurse necessary? These are pertinent questions.

I believe the time has come for a closer consideration of the subject of health as a fundamental of our school work. In a summary of the fundamental purposes of public education it has been placed at the head of the list by the educators of the country. There is no doubt that good health is the proper foundation for citizenship.

"We are having our share of handicapped children through physical and mental health conditions.

"There has been considerable attention given, locally, to the idea of the Summer Round-Up. This is a national movement conducted by the Congress of Parents and Teachers. Our medical inspector and P. T. A. are urging it. The U. S. Commissioner of Education has issued the following letter, sent to all school officials."

Prize for Girls

"Most prizes have been offered to boys, but one is offered to girls by the American Legion.

"The Unit has decided to present the American Legion School Award medal to the most outstanding girl in each eighth grade graduating class in the schools of its community.

"The five points on which the medal is to be awarded are: honor, courage, scholarship, leadership and service. The Publicity Chairman suggests to the teachers that they have their classes write composition on the meaning of these points, and will plan to obtain the best compositions for publication in the newspapers.

"The medal will be presented on the evening of the graduating exercises.

"Banking interest still continues. The amount saved from January 24-April 24, inclusive, was $1204.66."

Tuition Raised

Application for four children from Cinnaminson Township, to attend the Riverton Public School was granted. The tuition fee, which has been $50 a year, based on costs of three years ago at which time the rate was set, has been increased to $60 a year.

A bill for medical services to a child whose finger was crushed in a door at the school, which was presented by Mr. Steedle in behalf of the family, was not paid owing to the fact that under the school law, Boards of Education are not liable for injuries to children while on school property.

Albert J. Renner was re-elected Manual Training teacher for the coming year.

President Murray C. Boyer appointed the following committees. Discipline, Warren, Steedle, Mrs. Miller; Finance, Elwell, Mattis, Hemphill; High School, Mattis, Mrs. Mayfield, Mrs. Miller; Medical, Warren, Hemphill, Steedle; Physical Exercise, Mattis, Mrs. Mayfield, Clifton; Property, Clifton, Elwell, Steedle; Supplies, Hemphill, Warren, Clifton; Teachers, Mrs. Miller, Mrs. Mayfield, Elwell.

The following bills were ordered paid:

Chas. L. Flanagan, rental	$ 75.00
Pub. Serv. Gas & Elec. Co.	26.52
New Jersey Bell Tel. Co.	6.25
Robert H. Clelland, hauling ashes	3.75
Stoll Blank Bk. & Stat'y Co.	12.50
N. Snellenburg & Co., desks	57.50
Milton Bradley Co., supplies	2.55
William B. Lynch, installing drinking fountain	58.50
Benj. H. Sanborn & Co., books	3.46
J. S. Collins & Son, Inc., coal, manual training supplies, etc.	428.03
World Book Co., test papers	19.76
Ryrin Mrkt House, supplies	28.54
E. E. Compton, supplies	16.66
Strawbridge and Clothier, supplies	4.50
Whstr Pub. Co., drill sheets	1.81

BURLINGTON COUNTY CONTROL WILL BE DECIDED ON TUESDAY

Reeves-Powell Machine Seeks to Dominate Board of Freeholders

STOUT AND FISHER UP FOR RE-ELECTION

The primary election next Tuesday will have an important bearing on the political leadership of Burlington County.

Two Republican factions have locked horns, as usual, in a battle for supremacy.

The faction led by County Clerk Reeves and State Senator Powell is seeking to gain full control of county affairs by the nomination and election of two members of the Board of Freeholders, which is the governing body of the county. Nomination on the Republican ticket assures election and, since the Powell-Reeves faction already has control of one member of the board of five, the nomination of both Reeves' candidates next Tuesday would give this faction a three-to-two majority.

Politically Ambitious

Reeves and Powell are both politically ambitious. Reeves seeks to be "County Boss," while Powell's eyes are turned toward higher State office, and he wishes to have complete political control of his own county for the sake of the prestige it will give him and the political advantage of being able to make "deals" with other State leaders to advance his own interests.

The most recent major maneuver of the Powell forces was to join in the endorsement of Albert C. Middleton, of Moorestown, for State Treasurer, which resulted in that gentleman's appointment as successor to former Treasurer Read.

Middleton made his "million and more" as a high official of the Victor Talking Machine Company and has been an active leader and heavy war chest contributor of the Baird organization in Camden, and it was really the result of his participation in Camden politics that brought his reward in the shape of the State treasureship.

Joined With Baird

The Powell forces have joined hands with the Baird Camden organization, which, with the Enoch Johnson Atlantic City organization, is attempting to dominate the Republican party in South Jersey.

As the result of this alliance between the Powell-Reeves forces and the Baird organization, Middleton is said to be contributing materially to the financing of the Burlington County campaign.

The Powell-Reeves forces selected as their best bets for the freeholder campaign James C. McCormick, of Burlington, and Clarence E. Worrell, of Moorestown.

Worrell is Persuaded

Moorestown has a large vote and the quality of its citizenship has been rated as the highest. But the Powell-Reeves faction has been weak there, so the Reeves strategists decided to induce a popular Moorestown man to run on their ticket to strengthen their fences at this point.

Worrell was elected to the Moorestown Township committee in a whirlwind sticker campaign last fall. This performance attracted attention to the Moorestown man, and Freeholder Lloyd Wright, one of the field captains of the Reeves machine, was sent early this year to persuade the Moorestown man to permit himself to be used in the campaign to gain control of the Board of Freeholders for the Powell-Reeves people. Worrell after some hesitation entered the campaign.

The other Reeves-Powell candidate, McCormick, has been tax collector of Burlington Township for a number of years. He was a candidate for Freeholder last year and showed some strength. Consequently he was picked as Worrell's team mate this year.

Stout Organization

Opposed to the Powell-Reeves faction is the regular Republican organization, which the people placed in power during a reform wave six years ago. The people's organization is headed by Freeholder Charles

(Continued on Page 9)

MEMORIAL DAY

Post Rodgers, American Legion, with the assistance of the churches and other organizations, has again arranged the Community Memorial Day program. The complete program will be published in next week's paper.

Everyone is invited to attend whether or not they receive personal invitations. Make your arrangements now to bring flowers with which the children will decorate the cemeteries.

P. T. A. MEETINGS

Mrs. E. C. Taneyhill will be the speaker at a special meeting of the Riverton Parent-Teacher Association on Friday afternoon at 3.15. Her subject will be "The Immunization of Children Against Diphtheria." The meeting will be devoted to the general subject of safeguarding the health of the school children. Plans will be made for a summer round-up of children entering the school.

The regular meeting will be held at the usual time, May 17, at 3.15 p. m., at which time Miss Margaret Jenkins will talk on "How shall we make our children internationally minded?"

Don't Forget Mother—This Sunday is Her Day—Read Keating's advertisement on Page 4 of this paper for gift suggestions to Mother. —Adv.

P. T. A. MOVIE BENEFIT COMING NEXT WEEK

The Palmyra P. T. A. motion picture benefit will be held at the Broadway Palace next Wednesday and Thursday evenings.

The feature attraction will be "The Rose of the Golden West," starring Mary Astor and Gilbert Roland.

It is hoped every citizen will lend his support to this benefit and buy tickets for the whole family, as the Association has planned much work for the children of the town, for which additional funds are needed.

Women Voters Hear Candidates

Judge Wells and Fisher Make Addresses at P. O. S. of A. Hall

At a meeting in P. O. S. of A. Hall, Palmyra, Tuesday afternoon, held under the auspices of the League of Women Voters, Dr. Marcus W. Newcomb, Mrs. Ellen G. Terry, Curwen B. Fisher, Charles R. Stout and Harold B. Wells presented in a clean and forceful manner why they were running for office and why they believed they could give the voters of Burlington county the best service. Mayor George N. Wimer, of Palmyra, presided.

Dr. Newcomb, who is a candidate for re-election to the State Assembly, told of a few of the beneficial bills passed this year and of the economical administration of the county tuberculosis sanitorium.

Mrs. Elizabeth G. Terry, of Edgewater Park, who was first a member of the county committee and then served acceptably as vice chairman, feels that she is now qualified to serve the best interests of the people as a member of the Republican State Committee. Mrs. Terry has made a study of politics and devotes much of her time to public service. She feels that "politics is the science of government," and as such is worthy of the efforts of the best men and women. In the State Committee there is a definite line between those who work for good government and the opposing interests.

Freeholder Fisher Speaks

In introducing Mr. Fisher, Mayor Wimer said that if good men don't go into politics bad men will, and that Mr. Fisher stands higher than the ordinary man who enters politics. Mr. Fisher himself said that he never knew what a mean man he was until this present campaign, and the things he has read about himself in some of the county papers were quite interesting. Personally he feels that he carries his principles of Christianity into practical everyday life. His earnestness and simplicity of manner seemed to convince his audience that this was true.

The rapid increase of traffic and tonnage has made it necessary to replace the old cedar bridges as quickly as possible. The expenditures are as great in the back sections as on the great highways, as nowadays the trucks carrying gas, ice cream and other necessities go everywhere. The smaller bridges are paid for out of the budget, the larger bridges are bonded that the generations coming after and enjoying their use, may share in the expense.

The iron and wood used in the new bridges are treated and protected in the most scientific manner, so that they are for permanent construction—adding slightly to the cost now, but saving millions in the future.

That $2,000,000 Debt

Charles R. Stout told how for many years there had been a sort of Chinese wall around New Jersey on account of the ocean and rivers, but now the bridges and tunnel were making this State the highway of the east, and Burlington county stands a large part of the travel. Traffic that has speeded up from three to four miles by horse up to 40 or 50 miles an hour by motor has made good roads absolutely essential.

Nine years ago when Mr. Stout was a member of the large board of freeholders, he was compelled to explain to the State authorities why Burlington county had such poor roads. Through the work of the small board of freeholders such a progressive road program was laid out for Burlington county that recently a man in California writing a book on the roads of the United States, gave Burlington county as one of the examples of fine roads.

This change has been brought about economically and efficiently as the result of much study and hard work. Not only are the roads the best in the State, but the county institutions are rated higher than those in other counties.

Mr. Stout said everyone who followed county affairs knew there was a county debt of two million dollars, but that when it is considered that Bordentown, with a population of four to five thousand, has a debt of half a million, and Burlington City, with twelve thousand people, owes one and a quarter million, two million dollars indebtedness for a county with eighty-seven thousand population does not seem exhorbitant or extravagant. In speaking of Freeholder Fisher, Mr. Stout said he was the best bridge director in the county he had ever known.

Wells and the Constitution

Harold B. Wells was the last speaker and he said although he used to lecture on "Know Thyself," he had never found out what he was until this present campaign. In reply to the statement made by the Mount Holly News that "he accepted

(Continued on Page 5)

Good harvests make men prodigal, bad ones provident.
—Old Proverb

THE NEW ERA

BUY AT HOME

Vol. 40. No. 19. RIVERTON, NEW JERSEY, THURSDAY, MAY 10, 1928 PRICE FIVE CENTS

CANDIDATES TELL OF THEIR QUALIFICATIONS FOR OFFICE

Both Sides of County Political Questions Presented to Large Audience

SPIRITED DISCUSSION OF BOROUGH AFFAIRS

"Name me two things you have to show for the big increase in taxes in the last four years," challenged George D. Steedle, chairman of the Citizens' Committee, at the meeting called by that organization in the Riverton Public School, Tuesday night. The challenge was not answered.

This question was asked after Mr. Steedle had pointed out that while the tax rate for borough purposes in 1923 was 68c, it had jumped to $1.54 in 1928, with nothing to show for it but a lot of expensive equipment which is not needed, and a big payroll for labor.

The Road Roller

Continuing, Mr. Steedle called attention to the bad condition of some of the streets, notably Linden avenue. He also called attention to the purchase of a $1500 roller, contrary to the provisions of law, which requires that bids must be asked for purchases amounting to more than $1000. "This roller," said Mr. Steedle, "was a single unit and was delivered to Riverton 'all rolled up in one piece'," but it was paid for at two different times, one check being drawn for $970 at the March meeting and another for $530 at the April meeting. He then read a letter quoting $1350 for the same equipment—$150 less than the price paid.

Does Not Like Lights

John C. Geiss, a former councilman, said taxes in Riverton were becoming a serious problem. He said that in the matter of civic pride he took second place to no man in Riverton, but that he could see no particular cause for pride in some of the things that had recently been done under the guise of public improvements—notably the new street lights on Thomas avenue from the railroad to the hill. "Why," he said, "we are twenty years behind! Every progressive town in the country is taking out gas lights and throwing them away."

Mr. Geiss spoke for Robert H. Clelland and Charles DeLaney for members of borough council in the interest of "Economy in the conduct of borough affairs and municipal improvements."

Higher Costs—Less Returns

Mr. Geiss said that more money was spent by the highway department last year than had ever been paid to Mr. Clelland for road work in a single year when new improvements were being made, and there was nothing permanent to show for it. He said that he believed considerable money could be saved the taxpayers in the conduct of the highway department under the management of Mr. Clelland, who is a practical road man with many years of experience. Mr. DeLaney, he said, could render the borough valuable service in all departments owning to his public experience, and particularly in matters pertaining to roads, sewers, sewer disposal plants and all municipal problems, owing to special training and constant activities along these lines.

Vote "Straight"

Mr. Steedle urged the voters present not to split their ticket but to vote for DeLaney and Clelland together or Lynch and Miller together, as to elect Lynch and Clelland would serve no good purpose—Lynch would be in charge of the highway department and the inefficiency and extravagance would be continued.

Mr. Steedle open the meeting for questions, but none were asked.

Charles C. Miller, head of the Riverton Civic League, spoke for Mr. Lynch, who was not present, urging his re-election on his record of the past six years as chairman of the highway department.

So Politician

Edgar W. Miller, who has lived in Riverton for eight years will bring to the administration of borough affairs unusual business ability, said Mr. Miller. In speaking for himself, candidate Miller made a short speech and a good impression when he said that he was not a seasoned politician—that this was his first offense. In fact he was not a politician at all—simply a business man willing to give part of his time to Riverton. If elected, he said, he would deal with the problems of Riverton as a business man.

Freeholder Candidates

Charles R. Stout, candidate for re-election to the Board of Freeholders, spoke for himself and his running mate, Curwen B. Fisher. Mr. Stout outlined some of the big problems of the county arising from its large area, its location between New York and Philadelphia, and urged every one to vote on Primary election day whether they voted for him or not.

Curwen B. Fisher, also candidate for re-election to the Board of Freeholders, paid high tribute to Stout as an efficient servant of the public, as member of the Board and director of roads. He then gave in considerable detail the great demands made on the bridge department owing to the increase of heavy motor traffic for which the flimsy bridge construction of ox-cart and horse-and-buggy days was entirely inadequate.

James McCormick, of Burlington, who seeks to replace one of the present members on the Board, said that as a farmer, he had to meet all the problems which came before the freeholders, and asked for a chance to show what he could do in the way of running the business of the county.

Clarence Worrell, of Moorestown, said that when he was first approached on the subject of running for freeholder he declined, but was later persuaded that his experience

(Continued on Page 4)

PLAY AND FAIR AT FRIENDS' SCHOOL

"Over the Rainbow" To Be Followed By Fair By Sixth Grade

On May 18th, the Westfield Friends' School will give its annual spring play. This year they will present "Over the Rainbow." The public is invited.

Immediately after the play, a fair, managed by the sixth grade, will be held in the school building. Home made cakes and candies, as well as useful articles, will be on sale. The proceeds will be used to purchase a farewell gift for the school.

"Joe" Low Chosen Rotary President

Palmyra-Riverton Club Elects Officers; Successful Boys' Week Held

The annual election of Directors of the Palmyra-Riverton Rotary Club took place at the regular meeting Thursday last which resulted in the choice of the following: President, Joseph S. Low; Vice-President, William Albertson; Secretary, Evan Stover; Treasurer, Ross Mattis. These officers together with Frank A. Snover and Everett Wolcott will constitute the directorship for the year.

Thomas W. Beideman, chairman of the Attendance Committee, rendered a very favorable report for the month of April, stating that the Palmyra-Riverton Club stood near the top of the list in the district with an average attendance of 97.56.

Joseph S. Low was also elected a delegate to the National Convention and George Steedle and Elwood Thum were named delegate to the District Convention held in Atlantic City on Monday and Tuesday of this week.

Boys' Week Success

As has been the usual custom of the Club, it entertained at dinner Thursday, during Boys' Week, the winners of the various events of last year's athletic meet which was held in Mount Holly under the direction of the Mount Holly Club and participated in by the various local Rotary Clubs.

The following local boys were guests; Hengert, winner of the 220-yard relay; Sacks, 75-yard dash; Lybrand, junior relay; Fletcher, junior relay; Prisco, 3-legged race; Gale, marble contest; Edgerton, bicycle race; Dawson, ½-mile, and Poulson, bicycle.

Due to the fact that the Evening Bulletin had conducted a State-wide marble tournament, the Club did not include this in the program.

However, it had the honor of entertaining Thomas Piergross, the fourteen-year-old winner of the school championship of Palmyra. Piergross also captured the district championship of Palmyra, Riverton and Cinnaminson. He was a runner-up for the county championship, but lost to Robert Francis, of Maple Shade.

Presents Merit Badge

"Boots" Lever, who has under his supervision the athletic activities of the Boys' Week Committee, pre-

(Continued on Page 5)

STATE K. of C. IN CONVENTION

Knights Open New Hotel at Atlantic City

Every Council of Knights of Columbus in the State of New Jersey will be represented at the convention of the New Jersey K. of C. at Atlantic City during this week.

The official opening of the seashore Knight's splendid new club hotel started the six days of intensive activity last Monday, when high officials from all over the eastern part of the United States attended the ceremonies.

Delegates to the State convention were called to order on Tuesday and during the sessions many subjects of vital importance to all New Jersey Knights were brought up for discussion.

The delegates from St. Joseph's Council attending the convention are Grand Knight Harry C. Sim, and Past Grand Knight Joseph F. Yearly, and M. J. McDermott.

On Wednesday night the third degree of the Order was exemplified to the largest class of candidates ever initiated in South Jersey. Following the ceremonies a banquet for all visitors, new members and delegates was held in the new quarters.

The schedule for Sunday includes the exemplification of the fourth degree, a parade of delegates and the Automobile Club of Philadelphia accompanied by the fourth degree color guard of the Philadelphia Knights.

Reports from W. J. Dorsey, president of the K. of C. Auto Club, are that nearly 300 cars from Philadelphia will be in line, while many members of the Club in New Jersey will join the procession on this side of the bridge.

A cordon of New Jersey State Police will escort the Knights from the Jersey side of the bridge to Absecon where a squad of Atlantic City's finest will conduct the long line of cars to the Atlantic City High School.

Several big parking places have been arranged to accommodate all the visiting Knights.

NO PARKING LIGHTS

Sunday evening Officer William Gootee was instructed to "do the town" and tag cars parked without lights. Four cars were decorated with a summons to appear before Justice Coddington for trial. Two cars were owned by Riverton men and two by Palmyra men. The offenders were dismissed with a reprimand and payment of court costs.

ANNUAL FLOWER SHOW, JUNE 5

Everybody Invited To Participate, Class For Children

The annual flower show will be held in the Riverton Porch Club Tuesday, June 5, from 2 to 9 p. m. Rules adopted are:

1. All exhibits must have been grown by the exhibitor.
2. First, second and third prize ribbons will be awarded in each class.
3. Put varietal name on each exhibit, if possible.
4. Exhibits to contain exact number of blooms specified to be eligible.
5. Exhibits will be received between 9 a. m. and 12 m.

Class 1. Peonies—one of a kind. Pink, white, red.

Class 2. Roses—three of a kind. Pink—Deep Pale; White, Red, Yellow, Climbing.

Class 3. Iris. Bearded, Beardless.

Class 4. Miscellaneous. Any outdoors flowers not specified in above classes.

Class 5. Floral decorations. Basket, Bowl, Vase.

Class 6. Home-grown Vegetables and Berries.

Class 7. Children. (a) Under 12 years. (b) Over 12 years. Arrangement of cultivated flowers, Collection of wild flowers, Display of pansies.

MRS. JOSEPH B. TYLER
MISS EDITH S. COALE.

COMMUNICATED

Truly Riverton is a miraculous place to live in. Here most anything may rise or fall to the greatest heights or depths. Now behold we have a new "newspaper" about the size of a postage stamp, the editor of which, without training or education, aspires to the dignity of editorship. Alas this "newspaper" is of the butterfly kind. It appears shortly before the primary and general electon each year, after the men "have been seen" by the kind of candidates who deal with postage stamp newspapers and "interested" negro editors. This editor, William M. Johnson, during the last few days has put forth this scurrilous little sheet which is distributed by his assistants to the colored people who will take them over Burlington County.

The president of the Civic Club, Roy Williams, and the Civic Club which up to date has accomplished more actual humanitarian deeds among and for the colored citizens of Riverton and vicinity than has been thought of in the past twenty years by the colored residents, is the object of this "editor", who, while striving to get for his negroes their rights, at the same time attacks and denounces the good that is done by organizations and individuals also striving for their rights.

It is sad to me that on this printed sheet which bears the names and full page pictures of Mr. Reeves, Mr. McCormick and Mr. Worrell also the printed names of our respected colored citizens Charles L. Turner and George Madison, of Riverton, Rev. James Hyman and John Starks, who are officers in their respective churches, and as supposed Christians, not to be found among the filthy-tongued or the foolish-minded. I have questioned some of these men, who are members of the Civic Club which is so viciously attacked. George Madison stated that this printing over his name was without his permission, but Charles L. Turner, good deacon though he is, thinks it a rare good joke and a very nice to do.

Thus is the mushroom differentiated from the poisonous toadstool.

The point I wish to make is this. If the candidates Reeves, McCormick, and Worrell will deal with politicians of this moron type, who instead of promoting their campaign, use the opportunity to vent their personal spites and venom, then the people of Burlington County both white and colored should readily see that these men are not fit to take office and handle the people's money and affairs. Cheap men seek like henchmen for their low type of politics.

The better element of the colored people of Riverton and vicinity are determined to stop this business which discredits all negroes in the eyes of their white friends. The fight will be bitter.

These under-ground fighters and bat-like warriors have openly declared to break into pieces the colored Civic Club which is turning its powerful searchlight on conditions around our neighborhood and doing the things that a few so-called leaders seeking self aggrandizement for their work could not accomplish because their motives were not pure and their methods as you see were far from clean.

It is evident to any sane mind that the gentlemen now in office in the County and those seeking election along with Mr. Stout, including Mrs. E. G. Terry, could not possibly have had dealings with such persons as constitute a hoodlum bunch. Therefore this can only react to their benefit, and without doubt the Stout, Wells, Fisher, Terry program will be carried through at the primaries and at the general election with a great majority, thus answering the kind of politics for all time.

I expect in the next few days, of course, to see a great deal more of this filthy trash put among the people, but this is my answer now and I shall not waste paper engaging in controversy with a non-existent foe, because darkness has no true existence, being only the absence of light, as ignorance is only the absence of knowledge. And the words of Him who for all men spoke and asked only for brotherhood among men, I say, "Father forgive them for they know not what they do."

ROY WILLIAMS

FIREMAN SINGED

Last Saturday about noon the Riverton Fire Company was called to extinguish a fire in the Parry woods at Highway and Main streets. While he was helping beat out the fire some of the burning debris blew into Charlie Coles' face, singeing his eyebrows and lashes and burning his hair.

"THE MESSIAH" AT CALVARY

Handel's Famous Oratorio to be Presented by Quartette and Chorus

H. GORDON THUNDER GUEST CONDUCTOR

After three weeks of intensive rehearsing, the chorus of some sixty trained singers is being molded together in a wonderful choral organization; their voices resound like that of the lark, and the fellowship manifest at the rehearsal on Monday evening was indeed an inspiration to the Director, Robert M. Martin, of Riverton.

For those who have not known of the coming event, on May 17, the quartette of Calvary Presbyterian Church of Riverton, augmented by a symphony orchestra of 24 pieces, and sixty trained singers from Riverton, Palmyra, Riverside, Beverly, Delanco, Burlington, Moorestown, Delair, Merchantville and Philadelphia, will present "The Messiah." This is an oratorio composed by Handel back in the year 1734. It was first presented in London, England, in 1741 under the personal direction of Handel; later presented by the old master Mozart, and sung through the ages.

Robert M. Martin, the organist of Calvary Church, who is directing "The Messiah," has had a number of years' experience directing such chorals. He has been a singer most of his life, having started when he was twelve years old in a chorus directed by William Pagdin, now of Jersey City, at which time Mr. Pagdin presented Sullivan's oratorio "The Prodigal Son." During the past winter Mr. Martin presented this oratorio in three parts at the Calvary Presbyterian Church with his quartette. This quartette has done wonderful work, and the members of Calvary have been delighted with the grade of music presented at their morning and evening services since November 1927.

Mr. Martin, who is a former Philadelphian, has a host of musical friends from whom he has drawn wonderful talent to assist in this evening's musical. Most prominent among these, and one probably known to every one, is Henry Gordon Thunder, who will be guest conductor on May 17. Mr. Thunder has conducted "The Messiah" over fifty times and is therefore known as the peer of musicians of the present day in his interpretation of this work of Handel.

Mrs. Frank Bell, organist of Christ Church, Riverton, will be guest pianist for that evening.

Miss Margaret Vaughan, of Riverton, who needs no introduction to this community, will favor with a harp solo or two.

It was at first thught that admission would be charged, but afterward Mr. Martin and his organization concluded that it would be more advisable to have a voluntary offering. As an admission of a minimum of $2.00 is usually charged in the larger cities, it is believed that the local concert will be liberally supported.

Preparations are being made to take care of an enormous audience as it is expected that there will be a great number of people from towns all along the river front, Mount Holly, Moorestown, Camden and Philadelphia.

GARDEN DAY

Arrangements have been made by the Garden Club through Mrs. Yost, chairman of the transportation committee, of the Porch Club, for a trip to DuPont Gardens at Longwood, Delaware, via PRT bus, on May 22, leaving Riverton station at 10 a. m. Box luncheon.

In case of rain the trip will be made on the 23rd.

The bus will hold twenty-seven passengers. Only that number can be accommodated unless there should be enough for two buses. For that reason it is necessary to proceed on the basis of "First come, first served."

Reservations for seats will be made for members of the Porch Club (Garden Club members receiving no preference) and who make payment of $1.75 not later than May 14, to Mrs. H. C. Parrish.

LANE-PHILIPS

Miss Anna Philips, of Charles street, Palmyra, and William Lane, of Mount Holly, were married at Parry last Saturday night. Miss Philips before her marriage was employed in the office of Lester S. Fortnum's Ford agency.

RUMMAGE SALE

On Saturday, May 19, at one o'clock a rummage sale will be held at the Riverton Porch Club.

The Club house will be opened for donations May 18.

FOR COUNTY COMMITTEE

Joseph Hylton announces that he will run by sticker for member of the Burlington County Republican Committee in third district, Riverton, in opposition to Edward H. Flagg, Jr.

IN MEMORIAM

In fond and loving memory of my dear husband, John M. McLaughlin, who departed this life May 9th, 1899, aged 41 years, and of our dearly beloved son, John Emerson McLaughlin, who departed this life May 9th, 1927, aged 41 years.

How sad it is to part with those we love
When all of Mortal aid is given,
How bitter is the thought to let a soul
Pass away without a single aid to stay.

MOTHER.

Don't Forget Mother—This Sunday is Her Day—Read Keating's advertisement on Page 4 of this paper for gift suggestions to Mother. —Adv.

OUT FOR STATE JOB

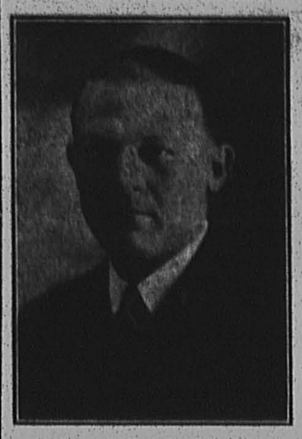

GEORGE M. HILLMAN, Jr.

Moorestown man who is a candidate for male member of Democratic State Committee from Burlington County. His platform is "One of service to entire Democratic Party in Burlington County, representing no faction but every voter."

May Consider School Nurse

Riverton's Supervising Principal Explains to Board Need of Such Service

At the meeting of the Riverton Board of Education, Monday night, Miss Hannah H. Chew, supervising principal, stressed among other things the necessity for the services of a school nurse.

Miss Chew said in part:

"I believe we should consider the following needs for closer health work: Pre-school examination, better follow-up work, defects remedied earlier—eyes, ears, teeth, examination of psychological cases, aid for work where parents cannot pay the bills.

"We pay our truant officer $200 per year. Our medical inspector is paid $350, and a nurse would cost $300 more. Is it worth three times as much to safeguard the health of our pupils as it is to compel them to come to school? Can we reach all our children through the parents? Is a school nurse necessary? These are pertinent questions.

I believe the time has come for a closer consideration of the subject of health as a fundamental of our school work. In a summary of the fundamental purposes of public education it has been placed at the head of the list by the educators of the country. There is no doubt that good health is the proper foundation for citizenship.

"We are having our share of handicapped children through physical and mental health conditions.

"There has been considerable attention given, locally, to the idea of the Summer Round-Up. This is a national movement conducted by the Congress of Parents and Teachers. Our medical inspector and P. T. A. are urging it. The U. S. Commissioner of Education has issued the following letter, sent to all school officials."

Prize for Girls

"Most prizes have been offered to boys, but one is offered to girls by the American Legion.

"The Unit has decided to present the American Legion School Award medal to the most outstanding girl in each eighth grade graduating class in the schools of its community.

"The five points on which the medal is to be awarded are: honor, courage, scholarship, leadership and service. The Publicity Chairman suggests to the teachers that they have their classes write composition on the meaning of these points, and will plan to obtain the best compositions for publication in the newspapers.

"The medal will be presented on the evening of the graduating exercises.

"Banking interest still continues. The amount saved from January 24-April 24, inclusive, was $1204.66."

Tuition Raised

Application for four children from Cinnaminson Township, to attend the Riverton Public School was granted. The tuition fee, which has been $50 a year, based on costs of three years ago at which time the rate was set, has been increased to $60 a year.

A bill for medical services to a child whose finger was crushed in a door at the school, which was presented by Mr. Steedle in behalf of the family, was not paid owing to the fact that under the school law, Boards of Education are not liable for injuries to children while on school property.

Albert J. Benner was re-elected Manual Training teacher for the coming year.

President Murray C. Boyer appointed the following committees. Discipline, Warren, Steedle, Mrs. Miller; Finance, Elwell, Mattis, Hemphill; High School, Mattis, Mrs. Mayfield, Mrs. Miller; Medical, Warren, Hemphill, Steedle; Physical Exercise, Mattis, Mrs. Mayfield, Clifton; Property, Clifton, Elwell, Steedle; Supplies, Hemphill, Warren, Clifton; Teachers, Mrs. Miller, Mrs. Mayfield, Elwell.

The following bills were ordered paid:

Chas. L. Flanagan, rental	$ 75.00
Pub. Serv. Gas & Elec. Co.	26.52
New Jersey Bell Tel. Co.	6.25
Robert H. Clelland, hauling ashes	3.75
Stoll Blank Bk. & Stat'y Co.	12.50
N. Snellenburg & Co., desks	57.50
Milton Bradley Co., supplies	2.55
William B. Lynch, installing drinking fountain	58.50
Benj. H. Sanborn & Co., books	9.46
J. S. Collins & Son, Inc., coal, manual training supplies, etc.	428.03
World Book Co., text papers	19.76
Ervin Mrkt House, supplies	28.54
E. E. Compton, supplies	16.80
Strawbridge and Clothier, supplies	4.60
Wbstr Pub. Co., drill sheets	1.51

BURLINGTON COUNTY CONTROL WILL BE DECIDED ON TUESDAY

Reeves-Powell Machine Seeks to Dominate Board of Freeholders

STOUT AND FISHER UP FOR RE-ELECTION

The primary election next Tuesday will have an important bearing on the political leadership of Burlington County.

Two Republican factions have locked horns, as usual, in a battle for supremacy.

The faction led by County Clerk Reeves and State Senator Powell is seeking to gain full control of county affairs by the nomination and election of two members of the Board of Freeholders, which is the governing body of the county. Nomination on the Republican ticket assures election and, since the Powell-Reeves faction already has control of one member of the board of five, the nomination of both Reeves' candidates next Tuesday would give this faction a three-to-two majority.

Politically Ambitious

Reeves and Powell are both politically ambitious. Reeves seeks to be "County Boss," while Powell's eyes are turned toward higher State office, and he wishes to have complete political control of his own county for the sake of the prestige it will give him and the political advantage of being able to make "deals" with other State leaders to advance his own interests.

The most recent major maneuver of the Powell forces was to join in the endorsement of Albert C. Middleton, of Moorestown, for State Treasurer, which resulted in that gentleman's appointment as successor to former Treasurer Read.

Middleton made his "million and more" as a high official of the Victor Talking Machine Company and has been an active leader and heavy war chest contributor of the Baird organization in Camden, and it was really the result of his participation in Camden politics that brought his reward in the shape of the State treasureship.

Joined With Baird

The Powell forces have joined hands with the Baird Camden organization, which, with the Enoch Johnson Atlantic City organization, is attempting to dominate the Republican party in South Jersey.

As the result of this alliance between the Powell-Reeves forces and the Baird organization, Middleton is said to be contributing materially to the financing of the Burlington County campaign.

The Powell-Reeves forces selected as their best bets for the freeholder campaign James C. McCormick, of Burlington, and Clarence E. Worrell, of Moorestown.

Worrell is Persuaded

Moorestown has a large vote and the quality of its citizenship has been rated as the highest. But the Powell-Reeves faction has been weak there, so the Reeves strategists decided to induce a popular Moorestown man to run on their ticket to strengthen their fences at this point.

Worrell was elected to the Moorestown Township committee in a whirlwind sticker campaign last fall. This performance attracted attention to the Moorestown man, and Freeholder Lloyd Wright, one of the field captains of the Reeves machine, was sent early this year to persuade the Moorestown man to permit himself to be used in the campaign to gain control of the Board of Freeholders for the Powell-Reeves people. Worrell after some hesitation entered the campaign.

The other Reeves-Powell candidate, McCormick, has been tax collector of Burlington Township for a number of years. He was a candidate for Freeholder last year and showed some strength. Consequently he was picked as Worrell's team mate this year.

Stout Organization

Opposed to the Powell-Reeves faction is the regular Republican organization, which the people placed in power during a reform wave six years ago. The people's organization is headed by Freeholder Charles

(Continued on Page 9)

MEMORIAL DAY

Post Rodgers, American Legion, with the assistance of the churches and other organizations, has again arranged the Community Memorial Day program. The complete program will be published in next week's paper.

Everyone is invited to attend whether or not they receive personal invitations. Make your arrangements now to bring flowers with which the children will decorate the cemeteries.

P. T. A. MEETINGS

Mrs. E. C. Taneyhill will be the speaker at a special meeting of the Riverton Parent-Teacher Association on Friday afternoon at 3.15. Her subject will be "The Immunization of Children Against Diphtheria." The meeting will be devoted to the general subject of safeguarding the health of the school children. Plans will be made for a summer round-up of children entering the school.

The regular meeting will be held at the usual time, May 17, at 3.15 p. m., at which time Miss Margaret Jenkins will talk on "How shall we make our children internationally minded?"

Don't Forget Mother—This Sunday is Her Day—Read Keating's Advertisement on Page 4 of this paper for gift suggestions to Mother. —Adv.

P. T. A. MOVIE BENEFIT COMING NEXT WEEK

The Palmyra P. T. A. motion picture benefit will be held at the Broadway Palace next Wednesday and Thursday evenings.

The feature atraction will be "The Rose of the Golden West," starring Mary Astor and Gilbert Roland.

It is hoped every citizen will lend his support to this benefit and buy tickets for the whole family, as the Association has planned much work for the children of the town, for which additional funds are needed.

Women Voters Hear Candidates

Judge Wells and Fisher Make Addresses at P. O. S. of A. Hall

At a meeting in P. O. S. of A. Hall, Palmyra, Tuesday afternoon, held under the auspices of the League of Women Voters, Dr. Marcus W. Newcomb, Mrs. Ellen G. Terry, Curwen B. Fisher, Charles R. Stout and Harold B. Wells presented in a clean and forceful manner why they were running for office and why they believed they could give the voters of Burlington county the best service. Mayor George N. Wimer, of Palmyra, presided.

Dr. Newcomb, who is a candidate for re-election to the State Assembly, told of a few of the beneficial bills passed this year and of the economical administration of the county tuberculosis sanitorium.

Mrs. Elizabeth G. Terry, of Edgewater Park, who was first a member of the county committee and then served acceptably as vice chairman, feels that she is now qualified to serve the best interests of the people as a member of the Republican State Committee. Mrs. Terry has made a study of politics and devotes much of her time to public service. She feels that "politics is the science of government," and as such is worthy of the efforts of the best men and women. In the State Committee there is a definite line between those who work for good government and the opposing interests.

Freeholder Fisher Speaks

In introducing Mr. Fisher, Mayor Wimer said that if good men don't go into politics bad men will, and that Mr. Fisher stands higher than the ordinary man who enters politics. Mr. Fisher himself said that he never knew what a mean man he was until this present campaign, and the things he has read about himself in some of the county papers were quite interesting. Personally he feels that he carries his principles of Christianity into practical everyday life. His earnestness and simplicity of manner seemed to convince his audience that this was true.

The rapid increase of traffic and tonnage has made it necessary to replace the old cedar bridges as quickly as possible. The expenditures are as great in the back sections as on the great highways, as nowadays the trucks carrying gas, ice cream and other necessities go everywhere. The smaller bridges are paid for out of the budget, the larger bridges are bonded that the generations coming after and enjoying their use, may share in the expense.

The iron and wood used in the new bridges are treated and protected in the most scientific manner, so that they are for permanent construction—adding slightly to the cost now, but saving millions in the future.

That $2,000,000 Debit

Charles R. Stout told how for many years there had been a sort of Chinese wall around New Jersey on account of the ocean and rivers, but now the bridges and tunnel were making this State the highway of the east, and Burlington county stands a large part of the travel. Traffic that has speeded up from three to four miles by horse up to 40 or 50 miles an hour by motor has made good roads absolutely essential.

Nine years ago when Mr. Stout was a member of the large board of freeholders, he was compelled to explain to the State authorities why Burlington county had such poor roads. Through the work of the small board of freeholders such a progressive road program was laid out for Burlington county that recently a man in California writing a book on the roads of the United States, gave Burlington county as one of the examples of fine roads.

This change has been brought about economically and efficiently as the result of much study and hard work. Not only are the roads the best in the State, but the county institutions are rated higher than those in other counties.

Mr. Stout said everyone who followed county affairs knew there was a county debt of two million dollars, but that when it is considered that Bordentown, with a population of four to five thousand, has a debt of half a million, and Burlington City, with twelve thousand people, owes one and a quarter million, two million dollars indebtedness for a county with eighty-seven thousand population does not seem exhorbitant or extravagant. In speaking of Freeholder Fisher, Mr. Stout said he was the best bridge director in the county he had ever known.

Wells and the Constitution

Harold B. Wells was the last speaker and he said although he used to lecture on "Know Thyself," he had never found out what he was until this present campaign. In reply to the statement made by the Mount Holly News that "he accepted

(Continued on Page 5)

Ex-Senator Roberts Supports Wells, Stout, Fisher, Mrs. Terry

Grateful for Opportunity to Vote for Wells, Man of Ability and Prestige—Stout and Fisher Are Efficient Freeholders



EMMOR ROBERTS

To the Editor:

Your inquiry pertaining to approaching Burlington county primary has been received.

I am grateful for the opportunity to support Judge Wells for the Republican State Committee. It is Burlington county's opportunity when a man of Judge Wells' character, ability and prestige will accept this position. He is one of the strong leaders of the State and if elected you will hear of Burlington county in the councils of the party.

I shall support Mrs. Terry, Edgewater Park, who has served diligently as Vice Chairman of the Republican County Committe and is now candidate for State Committee (female). Her services to the party in the past entitles her to this party honor and responsibility.

I shall support the present Freeholders (Stout and Fisher for re-election. If you are opposed to progress and development and good roads these men have not been good Freeholders. If you favor development and goods roads at minimum expense and wise administration of county affairs these men have done well. Burlington county with its area and road mileage and geographical position has road problems far greater than any other county in the State. Stout and Fisher, chairman of Roads and Bridges, respectively, adopted an efficient, comprehensive and economic road policy and given the county a system of good roads that has been accepted as a model by many counties of other States. Their service, proven ability and political independence entitle them to re-election.

The county should take advantage of their experience in the completion of a business-like and far-reaching policy so ably begun.

EMMOR ROBERTS
Moorestown, N. J.

ODD FELLOWS PLAN TRIP TO MARLTON

Big Delegation Will Attend Booster Meeting May 17

Brother Odd Fellows please take notice. On Thursday, May 17, there will be a big meeting of the Boosters at Marlton. There will be a good time for everybody as the Committee has secured the services of a blind brother who will give a 30c entertainment, as this brother makes his living this way.

Brothers, let's go to Marlton with a large delegation, as these meetings are very interesting under the leadership of Brother Bell, of Bridgeboro Lodge. This Association is building up lodges who have been laying dormant for a long time. So let's take a big crowd to Marlton and help the good work along.

PUBLICITY COMMITTEE.

"FISHERMEN" FLEE

State Motor Inspector Chases Quartette in Palmyra

Inspector Herman Beatty, of the State Motor Vehicle Department, was checking the weights of trucks coming over the Palmyra ferry, Friday, when he motioned to the driver of a dilapidated truck to drive on the scales. Instead the driver "stepped on the gas," and continued up Cinnaminson avenue. The Inspector gave chase.

When they approached the intersection of Broad street the four men in the truck jumped out and fled. Later Beatty recognized one of them, the driver, at the ferry. He placed him under arrest and brought him before Justice Fichter where he was fined $25.00 and costs for driving without a license. He gave his name as Clarence Matlack, 1820 E. Orleans street, Philadelphia.

Two pints of liquor were found in the truck which Matlack said belonged to the other three men who had hired him to drive them to Jersey where they intended to go fishing. He said he did not know who they were.

FOUR HURT IN AUTO

Car Overturns With Two Couples on Hylton Road

Two young girls and their escorts, all of Camden, were severely injured when their car overturned late last Friday night on Hylton road. The accident occurred on the sandy stretch of road just across the Pensauken creek bridge. A nut holding the radius road on the car had dropped off leaving the rod loose and when the driver attempted to turn out of the sand the car overturned.

Officer Joseph Rodgers, of Palmyra was notified and rushed to scene in the police car. He took the injured people to the office of the police physician, Dr. Le Favor, where they received first aid treatment and were then rushed to the West Jersey Hospital in the Palmyra Ambulance which Rodgers had gone after in the meantime.

The most seriously injured was Barbara Salles, 15 years old, of 937 N. 25th street, who suffered a fracture of the skull, a broken wrist and a broken leg. Dolly Day, 15 years old, 1145 N. 34th street, was badly cut and bruised about the mouth and nose. Her skull was also slightly fractured.

Ralph Griffith, 20 years old, 1141 N. 26th street, the driver of the car, received a broken shoulder and internal injuries. Joseph Jacolowski, 21 years old, 2727 Pine street, was bruised about the legs and body.

Lamon-Fromuth
INCORPORATED
REALTORS
15 East Broad Street
Palmyra, N. J.
Telephone, Riverton 48
Member of Palmyra Chamber of Commerce

J. L. YOUNG
Cleaning and Repairing
Hand and Steam Pressing
Free Delivery — Phone 775
Next to Movies

Fireplace Equipment
Repaired and Buffed
Anteek Forj, Inc.
Broad & Park Ave. Palmyra
Phone 870

PALMYRA JEWELRY SHOP
J. ROTHBAUM
Warner Building
Broad and Cinnaminson
Entrance on West Side
Swiss Wrist Watches
French Grandfather and Chime Clocks Repaired

PHS DEFEATED

Haddon Heights Lads Won On Track By Score Of 47-25

The Palmyra High School boys were defeated in a track and field meet last Wednesday afternoon by Haddon Heights. The score of 47 to 25 was regarded as one of the biggest upsets of the season.

The summaries:

100-yard dash—Tie between A. Rowand and Fry, of Haddon Heights; third, Mayer, Haddon Heights. Time, 10 1-5 seconds.

Shot put—Won by J. Conalicchio, Haddon Heights; second, F. Hengert, Palmyra; third, Hennessey, Palmyra. Distance, 43 feet 8½ inches.

440-yard dash—Won by Hanson, Haddon Heights; second, F. Hengert, Palmyra; third, A. Hengert, Palmyra.

Running broad jump—Won by J. Rowand, Haddon Heights; second, Besser, Haddon Heights; third, Stanford, Palmyra. Distance, 21 feet 4 inches.

Mile run—Won by Barnes, Haddon Heights; second, Proctor, Haddon Heights; third, Crook, Haddon Heights. Time, 4 minutes 41 3-5 seconds.

High jump—Tie among Eisley and Hennessey, Palmyra, and Mowbray, Haddon Heights, 5 feet 6 inches.

Pole vault—Won by J. Rowand, Haddon Heights; second, Mowbray, Haddon Heights; third, tie between Knight and Brune, Palmyra. Height, 9 feet 3 inches.

220-yard dash—Won by Stanford, Palmyra; second, F. Hengert, Palmyra; third, Fry, Haddon Heights. Time, 23 1-5 seconds.

AMBULANCE ASSOCIATION

Do not forget that next Saturday, May 12, is the annual Tag Day and Cake Sale for the Association. Give us your support. When you need us you need us badly and we try to be prepared at all times for instant service.

Buy a cake and wear a tag!

If you have been in the habit of making an annual contribution do it at this time. Draw checks to the order of the "Palmyra Ambulance Association" and mail to George N. Wimer, president.

"Say It With Flowers"
FRESH CUT FLOWERS
We specialize in Funeral Designs
EDWIN A. PARKER
602 Parry Avenue Palmyra
Telephone Riverton 440
Open daily and evenings

To Wear the Smartest Gowns you must slenderize your hips
Wear a specially designed Spencer
SPENCER CORSETS
PEARLA E. MORRIS
137 Cleveland Ave.
Riverside, N. J.
Phone, Riverside 419
Registered Spencer Corsetiere

STRAW & FELT HATS
For All Occasions
$3 and up
VERNA L. GUEST
Broad and Garfield, Palmyra
Phone Riverton 517
Open Monday, Friday and Saturday evenings

N. BEITZ
ELECTRIC SHOE REBUILDER
115 E. Broad, Palmyra, N. J.

ELECTED GOVERNOR



GEORGE DE B. KEIM

Edgewater Park man who was recently elected head of the Society of Colonial Wars in the State of New Jersey. He is keenly interest in the organization.

KEIM IS ELECTED SOCIETY GOVERNOR

Elected Head Of Society Of Colonial Wars In State Of New Jersey At Annual Court

At the annual court of the Society of Colonial Wars in the State of New Jersey, George deBenneville Keim, Esq., of New York and Edgewater Park, was elected Governor of the Society. The Honorable Edward Lawrence Katzenbach, of Trenton, New Jersey, Attorney General of the State of New Jersey, was elected Deputy Governor, and Captain Chauncey Ryder McPherson, of New York City, was elected Lieutenant Governor.

In addition the following were elected to office: Secretary, Walter Lesley Glenny, of Princeton, treasurer, E. Dean Richmond, of New York City; registrar, Professor Arthur Adams, Ph.D., of Hartford, Conn.; historian, Walter Moses, of Philadelphia.

Mr. Keim comes of a distinguished Pennsylvania and Virginia ancestry, many of his forbears being prominent in civic and social life and in the state and federal troops which so ably fought to preserve the traditions of our country during Colonial, Revolutionary and Reconstruction days.

TO PREVENT CURDLING

Vinegar often curdles when mixed with salad dressing. A generous pinch of salt added to the dressing will smooth it out at once.

You have in a Guardian Memorial an expression of eternal beauty, peace and security. Fashioned by master craftsmen from selected Barre Granite, it is protected forever by a Jones Brothers Guarantee Bond.

GUARDIAN MEMORIALS
of Everlasting Beauty
WILL HOPE
Memorial Craftsman
Burlington, N. J.
Authorized Distributors

Much Enthusiasm in Co. Aero Club

Membership of Local Unit on Climb; Announce Afternoon Flights

A very enthusiastic meeting of the Burlington County Aero Club was held on Monday evening in the Moorestown Community House. Several new members were received and much enthusiasm shown over the club's progress and record achievements in putting Burlington county on the air map in three months since the organization of the club.

The club now has an airport, a licensed pilot, a brand new "Waco 10" airplane, a new steel hangar to be delivered within the next two weeks, daily flying service for passengers and a large number of members awaiting their flying instruction. The airport is on the Hartford-Westfield road, just south of the Bridgeboro road, near Moorestown.

H. H. Longaker, president of the club, announced that from now on the ship and field committee, of which William de R. French is chairman, would see to it that Burlington County citizens would be given the opportunity to be "up in the air" every day in the club's new ship. Hops may be taken every afternoon from one o'clock until dark.

Wallace Hope, the club's new pilot, is highly recommended as a skillful pilot and excellent instructor. He holds both commercial and transport licenses issued by the U. S. Department of Commerce and is rated as a Class E mechanic as well. "Wally" will keep the "ship" constantly in tip top condition for passenger hops and will also have it available for aerial taxi trips from the club's field.

The permanent officials and committees of the club were unanimously confirmed at Monday night's meeting as follows:

H. H. Longaker, Moorestown, president; S. Roger Gale, Moorestown, first vice president; M. William Willis, Palmyra, second vice president; H. R. Smith, Mount Holly, recording secretary; Theodore Mayer, Riverside, financial secretary; William de R. French, Moorestown, treasurer and chairman of the field committee; Theodore G. Rapp, Delanco, chairman of membership committee; Russell H. Stiles, Palmyra, chairman of publicity committee.

MAKES BRIGHTER LIGHTS

Lamp wicks soaked in vinegar and thoroughly dried will give much better light and eliminate smoke.

As far as the wheat issue is concerned Mr. Hoover is entitled to commendation for his foresight, not denunciation for stabilizing wheat prices.



To the Republican Voters of Burlington County

I am a candidate for the State Republican Committee to be voted for at the coming Primary on May 15th. My purpose is to serve the Party as a whole unhampered by factional prejudice.

Fifteen years of Club and Church activities have given me such experience in organization work that I hope to be of use, if elected. I shall welcome the opportunity to meet women of the County at political gatherings or as occasion offers.

FRANCES C. GASKILL

Ordered and paid for by Frances C. Gaskill.

Republican Candidate for Election for State Committeeman

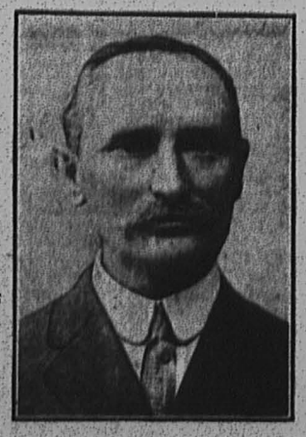

WILLIAM H. REEVES
of NEW LISBON
A Representative of all the people of the county.
PRIMARY ELECTION, MAY 15, 1928
Ordered and paid for by William H. Reeves

See these used car bargains right at your own door
Without obligation to you, we'll drive a used car to your door and let you look it over. Write or phone us and name the kind you want to see and about what you want to pay. Hudsons, Dodges, Fords, Studebakers, Buicks . . . . . $100 up
Two Real Bargains
HUDSON: $300 takes this big, good looking car. Excellent condition. Mechanically perfect. Only $100 down. Rest on suitable terms.
ESSEX: 1926 Model, good rubber and paint. Like new. A-1 mechanical condition, $250. $75 down. Easy payments.
Come in and see them or we'll bring them to your door
BOURSE MOTOR CAR CO., 275 S. 4th St., Phila.
Phone: Lombard 1954

Johnson Boosts Planning Fund

Moorestown Man Contributes $25,000 to Aid Tri-State Federation Project

A gift of $25,000 by Eldridge R. Johnson, of Moorestown, former president of the Victor Talking Machine Company, has been announced by the Regional Planning Federation of the Philadelphia Tri-State District.

The money will be used by the federation in the formulation of its master plan for the Philadelphia area, which takes in all territory within a radius of 35 miles from Philadelphia. Burlington, Camden and Gloucester counties are included in the district.

Mr. Johnson's gift matches contributions of equal amount from Pierre S. DuPont, chairman of the board of directors of E. I. duPont de Nemours and the General Motors Corporation. Both live in Wilmington.

Mr. Johnson has shown great interest in the work of the federation and has consented to accept the honorary chairmanship of the Burlington County Committee on Regional Planning, which is a unit of the federation.

The federation is raising a fund of $500,000 for the preparation of its master plan, to cover a period of three years. More than two-thirds of the amount has been contributed. Mr. Johnson's contribution will go into the special gifts fund.

Moth Proof
Before putting your winter garments away have them KURKIAN cleaned and pressed which is an effective prevention against moths.
Look over the following list for the articles that need our attention.
Men's Suits and Overcoats
Ladies' Evening Gowns
Ladies' Suits, Dresses, Wraps, Ties, Furs and Gloves
Oriental and Domestic Rugs, Draperies, Blankets and Hats
Prompt and Courteous Service at Moderate Prices
Phone Riverton 677
We will call for and deliver
KURKIAN BROTHERS
TAILORS — CLEANERS — DYERS
3 W. Broad St., Palmyra, N. J. Store Open 8 a. m. to 8 p. m.

Walt Whitman THEATRE
46th & Westfield Ave, Camden, N. J.
CAMDEN, N. J.
WEEK OF MAY 14, 1928
Mon. & Tues.—Gloria Swanson in "SADIE THOMPSON"
VITAPHONE ATTRACTIONS
Wed. & Thurs.—(The Golden Girl) Gilda Gray in "THE DEVIL DANCER"
VITAPHONE PRESENTATIONS
Fri. & Sat.—"LADIES NIGHT IN A TURKISH BATH" with Dorothy Mackaill and Jack Mulhall
MOVIETONE NEWS EVENTS OF THE WORLD
HIGH CLASS VAUDEVILLE and STAGE ATTRACTIONS
Two Shows Nightly, 7-9 P. M.
Adults 40c Children 25c
Saturday Night 6.45 - 9 P. M.
Special Children's Matinee Saturday, 2.30 P. M.
Children 15c Adults 25c
COMING SOON—Douglas Fairbanks in "THE GAUCHO"
Plenty of Free Parking Space

FRUIT OF THE LOOM Shirts



SPRING PRICES FOR MEN'S FURNISHINGS
Nainsook Union Suits, $1.00
Gauze Union Suits, $1.50
Separate Shirts and Drawers, Nainsook or Gauze 50c and 75c
Socks, plain colors, 25c to 85c
Socks, fancy, 50c to $1.00
Fruit of the Loom Shirts, Checks and Stripes
White Broadcloth Shirts, with collars, $2.50
Without Collars, $2.00
Working Shirts, $1.00
Fruit of the Loom Nightshirts, $1.50
Steppacker Pajamas, $1.75 to $3.00
Duro Neckties, $1.00
Heavy Silk Neckties, $1.50
Handkerchiefs, 15c to $1.00
Garters, 25c, 35c, 50c
Belts 50c to $1.50
Suspenders, 50c to $1.00
Mrs. Alfred Smith's Store
Riverton

MORGAN F.
LARSON
for GOVERNOR
'Practical Idealist'—'An Engineer Trained in Solution of Big State Problems'—'Works Rather Than Talks'—'Is Needed in Trenton to Continue as Governor Work He Began as Senator'—'Has Record of Seven Years of Splendid Service in State Senate'.—From Comments in State Newspapers.
REPUBLICAN PRIMARY ELECTION, MAY 15, 1928
Paid for by Ferd Garretson, Campaign Manager, Perth Amboy, N. J.



MORGAN F. LARSON

CALLED BY THE PEOPLE
EDWARD C.
STOKES



Thousands of Persons Over a Period of a Year Urged Former Governor Stokes to Become a Candidate for
United States Senator
He responded to your call as he has always responded to every call to duty. If his lifetime of splendid service to his state and your state has won your admiration and esteem show it by voting for him
Sentiment Will Not Win
You Must
VOTE
ON TUESDAY MAY 15
GIVE THE NATION A MAN OF PROVED ABILITY TO SERVE THE NATION
Paid for by John E. Gill, Manager

BANKERS OF COUNTY HOLD FINE DINNER

Delightful Annual Affair Held at Hotel Walt Whitman Camden

MORE THAN 400 GUESTS AND MEMBERS ATTEND

Addresses by F. Morse Archer, of State Association, and Noah Swayne

More than four hundred people, representing twenty-two of the twenty-four banking institutions in Burlington county, attended the seventh annual dinner of the Burlington County Bankers' Association, which was given in the Hotel Walt Whitman, Camden, last Thursday evening.

The dinner opened with an invotion by the Rev. Robert Stansfield, pastor of the Moravian Episcopal Church, Riverside. George J. Pitman, of Riverside, president of the County Association, introduced John H. Hutchinson, of Bordentown, a former president of the Association, as the toastmaster.

President Pitman, Mr. Hutchinson and others occupied seats at a table on the east side of the Walt Whitman dining hall, while the officials and the guests of the member banks occupied tables extending from it. The banks were arranged in groups, each properly designed by a neat card.

At the conclusion of an excellent menu, each dish of which was given the name of a flower in keeping with the general floral effect of the dinner, Mr. Hutchinson introduced F. Morse Archer, of Camden, president of the New Jersey Bankers' Association.

Archer in Fine Talk

The more technical part of President Archer's talk had to do with branch banks and their effect on the banking business generally. He also spoke of the McFadden bill and its bearing on financial interests. The address was entertaining for all the guests and full of information for the bankers.

Noah Swayne gave a talk that was keenly enjoyed. He told a number of excellent anecdotes, and then, becoming serious, he said that he believed that colonization in the cities was responsible for many of the evils of today. When we get away from the country we get away from nature, and when we get away from nature we get away from God. This was the note sounded in the address and its significance was appreciated.

Mr. Swayne told of the big things that a man stands for in a small community and little things that he stands for in a big community. In the first he has friends, love and companionship, and in the second he has next to nothing of what is so necessary in making for happiness.

Mr. Swayne gave a dramatic ending to his talk by singing "The Battle Hymn of the Republic," the guests singing the chorus. First Mr. Swayne gave a description of the origin of the hymn.

Fine Musical Program

The music included selections by Madame Keen's Orchestra, selections by the quartette from the Bordentown Industrial School and community singing. The community singing was led by S. Roger Oliver, of Burlington, and Dr. J. L. Edwards, of Riverside. There also was a clever sketch entitled "Pierce and Arrow," by professional talent. All of the program thoroughly was enjoyed.

One of the features was the prize contest usually staged at the dinners of the county association. This time it was a "nameograph" contest. W. Scott Hancock, a prominent Philadelphia artist, drew caricatures of men and things, using the letters of the alphabet in his lines, and the guests deciphered them. There were twenty altogether. There were five perfect scores. Miss Marian Force, of the Burlington City Loan and Trust Company, won the first prize for women. The first prize for men was won by Richard Stone, of the Union National Bank, Mount Holly.

The second prize for women was won by Miss Norah B. Carpenter, of the Palmyra National Bank, and the second prize winner for men was L. M. Fryer, of the Farmers' Trust Company, Mount Holly.

Consolation Prizes

Consolation prizes were won by Paul Powers, of Pleasantville, and Miss Marian Anderson, of the Farmers' Trust Company, Mount Holly.

Fine souvenirs were contributed for the dinner by C. C. Collins & Company, bankers and brokers, Packard Building, Philadelphia, and by the William Mann Company, stationers, Market street, Philadelphia.

Previous to the dinner there was a meeting of the association at which Theodore H. Budd, of the People's National Bank, Pemberton, was chosen president. William Gummere, of the First National Bank, Roebling, was elected vice-president, and Earl L. Williams, of the Cinnaminson Bank and Trust Company, of Riverton, was chosen treasurer.

Armitt H. Coate, of the Burlington County Trust Company, Moorestown, was re-elected secretary. Mr. Coate has held the position of secretary for several years. He was made secretary after having served as president and so perfectly fills the position that his re-election for several years is anticipated.

Executive Committee

The executive committe was chosen as follows: George J. Pitman, Riverside Trust Company, Riverside; Edward B. Jones, National Bank and Trust Company, Mount Holly, and John H. Parker, Maple Shade National Bank, Maple Shade.

The newly-elected officers took their positions at the close of the dinner. In passing the gavel to his successor Mr. Pitman said that he did it with mingled pleasure and regret. He spoke of his service during the past year and thanked those who had helped to make a success of the work. He especially thanked Mr. Coate, who, he said, had taken much of the burden from his shoulders. He also thanked those who had played a part in making a success of the annual dinner.

After the dinner the room was cleared and there was a dance that lasted until after midnight.

SMITH-EDWARDS

Miss Annie Edwards, of Philadelphia, and Thomas Henry Smith, of Palmyra, were married by the Rev. J. A. Rigney on April 28. They were attended by Miss Frances Edwards and William C. Smith, both of Philadelphia.

DID YOU EVER TRADE IN

Electrical Lighting Fixtures?

There is no other Electrical Contractor in the country that will accept your used electrical fixtures as a part payment on new ones.

We are prepared to give you service in any branch of the Electrical Contracting business.

R. H. WASHINGTON

Union Landing Road Phone Riverton 687-J-5

Wiring of All Kinds, Repairing on Anything Electrical Fixtures and Appliances

Durant Cars

Fours and Sixes

By their beauty, performance and all-around high quality, the 1928 DURANT CARS have won the confidence of the motoring public.

Demonstrations Cheerfully Given—Without Obligation

WOOLSTON'S GARAGE

Broad and Main Riverton

Phone Riverton 460



13 big features

found in *no other* low-priced *six*

Offering bodies by Fisher, the Pontiac Six brings to the low-priced field not only the style and smartness, but also the luxury, roominess and staunch construction inherent in Fisher design.

Embodying the G-M-R (General Motors Research) cylinder head, Pontiac combines amazing smoothness and silence with economy of operation, using ordinary gasoline.

And providing the thermostatically-controlled cross-flow radiator, it practically eliminates losses of water and alcohol and assures the proper temperatures for highest engine efficiency.

Bodies by Fisher—G-M-R Cylinder Head—Cross-flow Radiator . . . here are three big features found in no other low-priced six that no buyer of a six in Pontiac's class can afford to overlook. If the New Series Pontiac Six offered no other exclusive advantages, it would still hold its rightful position as the world's finest low-priced Six.

2-Door Sedan, $745; Coupe, $745; Sport Roadster, $745; Phaeton, $775; Convertible, $795; 4-Door Sedan, $825; Sport Landau Sedan, $875; Oakland All-American Six, $1045 to $1145. All prices at factory. Check Oakland-Pontiac delivered prices, which include Lowest handling charges, General Motors Time Payment Plan available at minimum rate.

WARREN W. YENNEY

10 Broad Street, Riverton Phone 108

PONTIAC SIX

PRODUCT OF GENERAL MOTORS

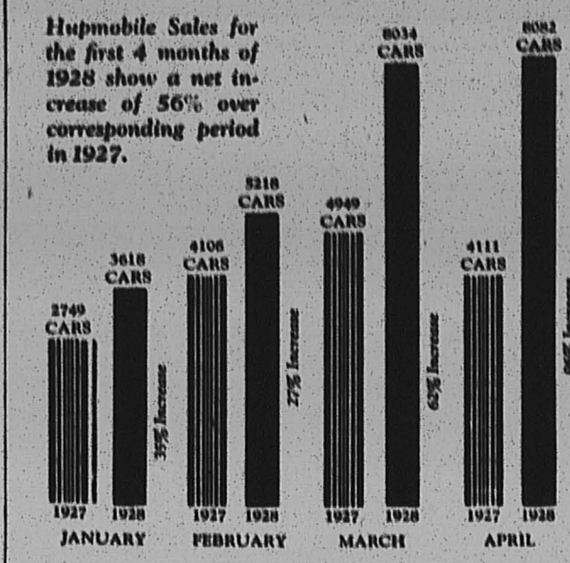

Hupmobile Sales for the first 4 months of 1928 show a net increase of 56% over corresponding period in 1927.

for 3rd Successive Month

All Hupmobile Records Broken

8082 Cars Sold in April

Gaining rapid momentum as the year advances, sales of the new Hupmobile Century Six and Eight again reached a new all-time high level in April with shipments of 8082 cars.

April also completes the largest four months' business since Hupmobile began the manufacture of motor cars.

In this great influx of buying orders, Hupmobile recognizes a tribute not only to a brilliant new type of beauty, but also to a new type of finer performance created for the Hupmobile Century Six and Eight.

You can be assured that the Century Hupmobile you buy today embodies all the sound goodness and brilliant, reliable performance which are the Hupmobile tradition.

50 standard and custom-equipped models on three different wheelbases—the Six of the Century, the Century Eight and the Century 125 Eight.

HUPMOBILE **CENTURY** SIX & EIGHT

BEVERLY MOTOR CO.

Warren & Laurel Sts. Beverly, N. J.

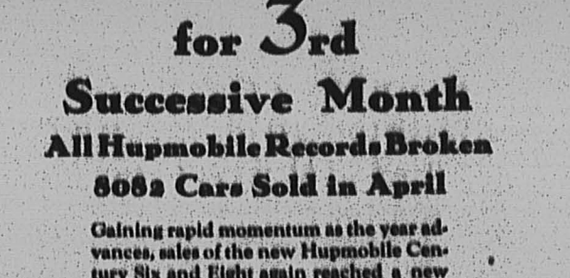

Ever-White Sani-Set China Fixtures —add beauty and convenience to your bathroom

Sparkling, shining fixtures that are good-looking, durable, sanitary, modern. Their bright cleanliness will effect an immediate improvement in the appearance of your bathroom—be it new or old. Let us show you the difference. Call us on the phone and we'll be right over.

Robe Hook 75c

Soap Holder $1.50

Toilet Paper Holder $2.50

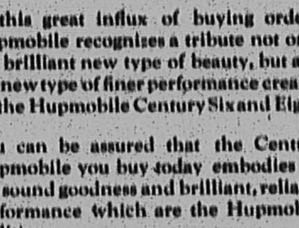

Tooth Brush(6) and Tumbler Holder $1.50

Towel Bar 24 inches long $2.50

5-piece Ever-White Sani-Set (complete) $7.95

Made by the makers of the famous Mushroom Parabar

Call Your Plumber Today!

Wm. C. A. Corner Clarence Hubbs John Holvick

Wm. B. Lynch H. C. Worrell

WOODWARD-WANGER CO.

Oakland, Cal. PHILADELPHIA Chicago, Ill.

WOODWARD-WANGER HOUSEHOLD SERVICE

Announcing the CABriolet

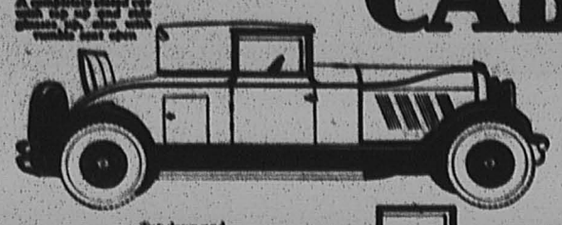

A Closed Car Convertible Into A Roadster

Model 88—$1695

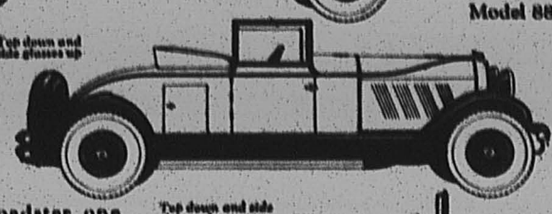

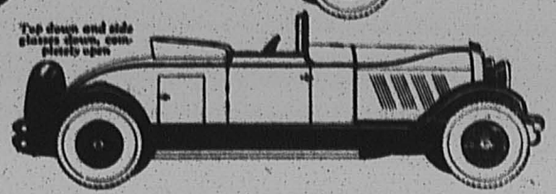

An open Roadster one minute—

Or a completely closed car the next!

Or, you can have the top down with the windshield up and the two side glasses up, a veritable wind-proof sun parlor on wheels!

A de luxe body in every respect with—

Rubber covered floors, rubber insulated pedals and leather covered instrument panel; leather upholstery, genuine curled hair and de luxe cushion springs; the top is of crack-proof and weather-proof material with concealed Landau braces; one piece windshield, nickel finished, with windshield wiper at the bottom the same as in the famous Auburn Phaeton Sedan.

The most rigid construction throughout in the concealed body framework, with all joints reinforced with tight fitting steel braces.

There is a parcel compartment in the back of the front seat; and, a real rumble seat designed for the comfort of passengers on a long journey. Not a makeshift auxiliary jump seat, but springed and padded the same as the driver's seat.

Steps for entering the rumble seat are conveniently located on the curb side of the car.

Also, the doors open on the curb side to a small compartment for golf clubs, parcels, etc.

And, of course, its stamina, ease of handling and efficiency are of the exclusive, high Auburn standards; with the Bijur chassis lubrication, four-wheel hydraulic internal expanding brakes, steel running boards, hydraulic shock absorbers, large head lamps, and all the other features that make Auburn the outstanding value on the market today.

AUBURN

POWERED BY LYCOMING

6-66 Roadster $995; 6-66 Sport Sedan $1095; 6-66 Sedan $1145; 6-66 Cabriolet $1145; 76 Sedan $1295; 76 Sport Sedan $1295; 76 Cabriolet $1395; 76 Roadster $1195; 8-77 Roadster $1245; 8-77 Sport Sedan $1395; 8-77 Sedan $1495; 8-77 Cabriolet $1595; 88 Sedan $1695; 88 Sport Sedan $1595; 88 Cabriolet $1695; 8-4 Roadster $1695; 88 Speedster $1695; 88 Phaeton Sedan $1695; 115 Sedan $2195; 115 Sport Sedan $2095; 115 Cabriolet $2195; 115 Roadster $1995; 115 Speedster $2195; 115 Phaeton Sedan $2395.

Freight, Tax and Equipment Extra

AUBURN AUTOMOBILE COMPANY, AUBURN, INDIANA

JAMES B. TAYLOR

BROAD and FULTON RIVERTON

PHONE RIVERTON 506-W

George Thomas, Sales Manager

A Guarantee of more tire mileage at less cost per mile

We positively know that these tires have more quality and mileage built into them at the factory. That's a matter of better materials, workmanship and design. Our service, performed by experienced tire men, enables you to get all these in-built miles out. Just put two and two together—top quality *plus* real service—and you are bound to get full mileage as a result.

When we say SERVICE we mean more than just carefully applying the tire. Our service lasts through the life of the tire—any time you drive in our men are on the job to inspect tires, rims and wheels and make sure that everything which affects tire mileage is in good working order. Brakes must be equalized; wheels must be in alignment; rims must be "true"; and without bent flanges; tires must contain the correct amount of air. A tire that is cut must be immediately repaired, so that the cut will not spread and cause loss of thousands of miles of service. Slow leaks in valves are adjusted. Missing valve caps, rim nuts, lugs and bolts are replaced. Our service work guarantees more mileage at less cost.

Begin today, to save tire money. Come in and get your tires at the price you want to pay.



OTHER SIZES PRICED PROPORTIONATELY LOW

ALBERTSON'S

Firestone Headquarters

BROAD and MAIN RIVERTON

THE NEW ERA

Published every Thursday at 607 Main Street
RIVERTON, N. J.
Entered as second class matter at the Riverton, N. J., post office
WALTER L. BOWEN, Editor

The New Era is devoted to the business and home interests of Riverton and Palmyra, independent of political or religious belief—the people's paper

Subscription $1.50 a year in advance

Advertising rates on application

The New Era Office is equipped to do all kinds of Fine Printing at reasonable prices

NOTICE

All readers or local notices of entertainment, suppers, fairs, dances, etc., given for the purpose of raising money, will be charged for at the rate of fifteen cents a line.

LEGAL ADVERTISEMENTS

The New Era is a Legal Newspaper. Commissioners', Sheriff's and other Sales, Administrators' and Executors' Advertisements are solicited. The New Era will appreciate being remembered in this connection.

THE PRIMARY ELECTION

The few remaining days before the Primary Election on May 15, will be marked with increasing activity on the part of the various candidates and their friends—if that is possible.

Leaving the contest for United States Senator and Governor out of the picture, and starting with the fight in the County for the election of two freeholders, we find the struggle is really to gain control of the board on the part of the Powell-Reeves faction on the one hand, and an effort on the part of Charles R. Stout and his friends to continue at the helm, on the other.

Stout and Curwen B. Fisher, both seeking re-election, have served the public faithfully and well as members of the board, and are in every way entitled to the confidence and support of the voters.

The story of the extravagance of Stout and Fisher in the conduct of county affairs, published in the two or three newspapers in the county which could so far forget the dignity of their profession, and the sacred trust of their obligation to the public, as to publish such maliciously misleading stuff, was easily refuted by facts taken from the records. When it was shown that the two million dollar indebtedness of Burlington County was relatively lower than most other counties in the state, what was meant to be a body-blow at Stout and Fisher turned out to be a boomerang and really proved that their management had been wise and economical.

The voters and taxpayers of Burlington County will not only be serving their own best interests financially by re-electing Stout and Fisher, but they will be putting their stamp of approval on common decency in county politics. Stout and Fisher have the unqualified endorsement of Judge Harold B. Wells and ex-Senator Emmor Roberts, which they could not hold if they were not on the level.

Judge Wells is candidate for member of the State Republican Committee to take the place of William H. Reeves, who seeks re-election to the place on the committee which he has held for eight years. In view of the inability of the State Committee to guide the party to victory, Judge Wells believes that more aggressive tactics must be adopted. He favors carrying the fight right into the enemies' camp in Hudson County. Those who know Judge Wells—and who doesn't?—know that he is some little fighter!

Mrs. Elizabeth G. Terry, candidate for woman member of the State Committee, shares the high ideals and indomitable courage of her running mate, and would be of great value as a member of the committee. Her conception of politics is "the science of government", not a means of getting something for herself.

In Riverton the only contest is for the office of Borough Council. Four men are running for the two vacancies. William B. Lynch and Edgar W. Miller are backed by the Civic League.

Robert H. Clelland and Charles DeLaney are sponsored by the Citizens' Committee, which waged a losing fight against the candidates of the League last year. This year, however, the situation is different in many respects and the losers last year are confident of victory.

The backers of Mr. Lynch point to his record as chairman of the highway committee as the reason why he should be returned to office.

For Mr. Miller the League claims business ability of high order, which would be of value in the administration of borough affairs.

Mr. Clelland, supported by the Citizens' Committee, is known to practically every man, woman and child in Riverton. He has been a resident and taxpayer in the borough for nearly forty years. He has intimate first-hand knowledge of the road and sewer situation and requirements from actual experience. He constructed all the gravel streets in the borough and superintended the laying of the sewers. He understands the construction and maintenance of gravel streets and believes that if he is given an opportunity he can effect a worth-while saving in the conduct of the highway department.

Mr. DeLaney is associated with a prominent firm of municipal engineers and is himself serving twelve municipalities in the State in an advisory capacity. His close contact with public affairs in many places gives him a grasp of borough affairs that is quite impossible in one lacking this experience. His position requires business ability and sound judgment as well as technical skill.

The problem before the voters of Riverton—if it is a problem—is to decide whether laymen or men with technical training and practical experience can better represent them in the Borough Council and determine how and for what their money shall be spent—training and skill on the one hand and business ability in the abstract on the other.

Owing to the fact that he is so well-known, and has such a large circle of friends, the nomination of Mr. Clelland may almost be taken for granted, and every effort will probably be made to secure the nomination of Mr. Lynch. But Clelland and Lynch will not make a workable team. Their ideas on road affairs are too far apart to ever become reconciled.

The interests of the borough can best be served by electing the men as grouped—either Lynch and Miller, or Clelland and DeLaney.

EXTRAVAGANCE CHARGES ARE EXPLODED

Charges of extravagance on the part of the present Board of Freeholders, launched by the supporters of Candidates Worrell and McCormick in their effort to defeat Freeholders Fisher and Stout, fail to stand up under careful scrutiny.

In 1925, the Reeves faction, which is now supporting McCormick and Worrell, had a 5 to 2 majority in the Board of Freeholders, comprising Lloyd Wright, George W. Rogers and Fred Lippincott.

At the end of 1925 the county's bonded debt was $2,584,952. At the beginning of 1926, Fisher displaced Rogers and the control of the Board passed to Russ, Stout and Fisher, and in 1927 Heisler displaced Wright. At the beginning of 1928, taking into consideration the amount appropriated in this year's County Budget for the payment of Bonds, the gross county indebtedness is $1,761,352.54, or a reduction since 1926 of $823,700.00, in spite of the fact that during that period the following improvements were provided for, namely:

Central heating plant at Asylum, alterations to Collector's Office, building of Nurses' Home at Tubercular Hospital, addition to Tubercular Hospital, addition to County Asylum, the building of the Florence-Stevens road, the Washington Street Bridge in Mount Holly, the Courthouse Annex, the County Garage, the Bordentown-Chesterfield Road, the Green Bank Bridge, the Surrogate's Office and the renovating of the Courthouse and Jury Rooms.

In 1927 Lloyd Wright again was elected to the board, having defeated a field of candidates which included his associate, Lippincott, for the nomination.

The Wading River Bridge

Another glaring example of the type of propaganda being used by the Reeves faction is the Wading River Bridge canard. Freeholder Lloyd Wright attacks Director of Bridges Fisher on the score that tentative plans to rebuild the bridge are rank extravagance. Wright asserts he could have it repaired at a cost of only a few thousand dollars, instead of building a new bridge costing $75,000.

Now, the fact is, that when Mr. Wright himself was Director of Bridges back in 1925, he made the following report to the Board and moved the adoption of the accompanying resolution:

"The Director of Bridges desires to report that he has thoroughly examined the Wading River Bridge and finds that this is absolutely unsafe for traffic. This bridge is a pile trestle type with an antiquated swinging draw. In the interests of public safety, it is recommended that the Board authorize the rebuilding of the bridge, and arrange for a sufficient bond issue to take care of it. It is also recommended that the Director be authorized to expend up to the sum of $1,000 to have test borings made to determine the length of piles necessary.

"Respectfully submitted
J. LLOYD WRIGHT,
Director of Bridges."

Resolution No. 36, by Mr. Wright:

"Resolved, by the Board of Chosen Freeholders of the County of Burlington, that the report of the Director of Bridges be received; and be it further resolved that the County Engineer be authorized to prepare plans and specifications for the reconstruction of the Wading River Bridge; and be it further Resolved, that the Clerk of this Board be instructed to advertise for bids on plans and specifications furnished by the County Engineer."

Wright was either misusing his official position in 1925, or he is belittling public intelligence in 1928, when he makes such an "about-face" on the bridge question for the sake of boosting the candidacy of his friends.

Inside Information

Wright figures largely in the campaign. Being on the board at present, his utterances are construed by credulous folks as being "inside information." He makes charges, for instance, about the other county officials using county cars and county gas in their campaigning.

But Mr. Wright has a county car, too, and his bills for gas and oil presented to the board for payment are said to be quite heavy.

As a matter of fact the county officials could not do without cars, since the county stretches the whole width of the State and there are roads and bridges and institutions scattered the length and breadth of it which need constant attention.

When Wright was Director of Bridges, Curwen B. Fisher was Auditor, and Mr. Fisher had occasion to hold up payment on some twenty bills presented by Wright for payment, because the jobs had been given out without bidding or specifications, and approval of the bills had been refused by the County Engineer.

The result was that most of the bills were cut nearly in half before finally approved by the Engineer and paid by the Board.

Had Same Appropriation

Wright had the same annual appropriation, $70,000, for bridge work three years ago that Fisher has today, yet he decided this was insufficient, and had the following resolution adopted:

"Be it resolved, by the Board of Chosen Freeholders of the County of Burlington that the recommendations of the County Engineer and Director of Bridges be received and adopted as a policy of this Board, and that all bridges to be rebuilt in excess of the sum of $2,500.00 to be paid for by the issuance of bonds and that the present appropriation of $70,000 be used for Maintenance Work."

These recorded facts concerning the official acts of a Powell-Reeves Freeholder ought to convince the voters how much confidence to place in the claim that Worrell and McCormick will save the county $100,000 yearly.

Two new Auburn eights were delivered from Taylor's garage this week. An eight-cylinder sedan to Frank Kirschner, of East Riverton, and a coupe to George Pestridge, of Riverside. Elast Stanford, of West Palmyra purchased a used Hudson from Taylor this week.

The man who saves money nowadays isn't a miser; he's a wizard.—Hastings (Nebr.) Tribune.

RIVERTON ITEMS

Mr. and Mrs. Ben Morton, Mr. and Mrs. Robert Bacon and daughter, John Bacon, of Camden, and William Nield, of Philadelphia, spent Sunday with Mrs. Albert Faunce.

Mr. and Mrs. John Hillson are entertaining their nephew, J. F. Hodson, of New Bedford, Mass.

Mr. and Mrs. Ernest Chew spent Sunday at Sewell visiting relatives.

Mr. and Mrs. Richard Wanger have gone to Ocean City, where they have taken an apartment for the summer.

Mrs. Elmer Davis and family, of Millville, were weekend guests of Mrs. Laura Davis.

Mr. and Mrs. Clarence Hubbs entertained at cards Saturday evening.

George Willingmyre and son, Webster, sailed for Europe on Saturday.

Riverton was honored on Saturday when Miss Elisabeth Vaughan was May Queen, and played the part of "Light" in a fantasy based on Maurice Maeterlinck's "The Bluebird," given in the Magill Outdoor Auditorium under the direction of the Women's Athletic Association and the College Department of Physical Education for Women at Swarthmore College. Miss Vaughan is the daughter of Mr. and Mrs. D. Laurance Vaughan, of Riverton.

Mr. and Mrs. George Cole, of Philadelphia, visited Mr. and Mrs. Otto Sauers Saturday and Sunday.

Joseph M. Roberts spent several days this week visiting his son, Joseph, on his farm, near Burlington.

Stanley Green's paint shop at East Riverton had a narrow escape from a bad fire Monday afternoon. A varnish pot boiled over starting a blaze which was extinguished by hand extinguishers before the firemen arrived.

Miss Marjorie Marcy has gone on a trip to Bermuda.

Mrs. L. M. Calderwood, who has been spending two weeks in Riverton, left on Monday for Boston. After staying there a short time she will go to Maine for the summer.

Mr. and Mrs. William F. Becker and Mrs. Samuel R. Cole motored to Wildwood on Tuesday.

Mrs. S. B. Lisk is spending several days in New York.

Charles, Jr., "Buddy" DeLaney, son of Charles DeLaney, candidate for member of the Borough Council, who has been dangerously ill with pneumonia, is well on the road to recovery.

Mrs. Norman C. Graham has moved to Hazelhurst Apartments, 101 Main street, owned by Mrs. F. A. Tompkins.

Charles F. Allen expects to sail June 9th for Europe to join Mrs. Allen and daughtre Miss Frances, in Paris. They will arrive about the middle of July.

CANDIDATES TELL OF THEIR QUALIFICATIONS FOR OFFICE

(Continued from Page 1)

as engineer would be valuable in reducing taxes and he consented to run. Mr. Worrell criticised bridge and road construction methods and said there was waste in all departments which he would do his best to correct if elected.

For State Committee

Mrs. Elizabeth G. Terry, candidate for woman member of the Republican State Committee, said that her conception of politics was, "the science of government," and desired to be of service on the State Committee.

Mrs. Frances C. Gaskill, who opposes Mrs. Terry for woman member of the State Committee, admitted that she had had no previous political experience but quoted her ancestry, club affiliations, her experience in organization and committee work as qualifications for the office she seeks. Her platform favors prohibition, treaties against war, farm relief, flood relief, and lower taxes.

William H. Reeves, county clerk and present member of the State Committee, appealed for support on his record of the past eight years, during which time he said he had always tried to vote on matters coming before the Committee as the people in Burlington County would have him do. He said that last year the office of county clerk was the only one to reduce its budget, which he did by $3000.

Judge Wells got a big hand as usual. He said that it was necessary to do something to get New Jersey back in the Republican column where it belongs, and pointed out that during the last eight years the Republican County Committee had not lost a single fight, whereas the State Republican Committee had lost all but one during that time. He said he believed the trouble would be found in the fact that the State Committee waged a defensive campaign, whereas he believed aggressive tactics were necessary, and, if elected, he would do all he could to carry the fight right into the camp of the Hague machine.

Thomas Hansen, speaker of the House of Assembly, spoke for Morgan F. Larson for governor. George N. Wimer, Mayor of Palmyra, spoke for Judge Robert Carey for the same office, and Edward H. Flagg, Jr., of Riverton, presented the case of Edward C. Stokes, former governor, who is now candidate for United States Senator.

Dr. Marcus W. Newcomb, unopposed candidate for member of the Assembly, spoke in his own behalf. Judge Joseph H. Gaskill spoke in general terms of the various candidates running, all of whom he said were good men.

WHITMAN'S
Chocolate Syrup

Makes delicious Milk and Egg Shakes

This new Whitman product may be used as a sauce for Ice Cream, Cottage Pudding, Custards, etc.

Whitman's Chocolate Syrup is an excellent flavoring ingredient for Gelatine, Custard Desserts, Ice Cream, etc.

Order a trial can today.

Many tasty recipes may be had for using this syrup by writing the Whitman Company.

COMPTON, The Grocer
PHONE 28



LAWN HOUSE
ON-THE-DELAWARE
Riverton, N. J.
will open
Saturday, May 19, 1928
The dining room will be open to transients for meals
E. MERCER SHREVE
Manager
Telephone
Riverton 100

FIELD DAY and P. T. A. PICNIC
Westfield Public School, Cinnaminson
Friday, May 18
2 to 8 P. M.
Pack supper for the family and bring them to school
SPECIAL EVENTS FOR EVERYONE
Come and see the Dads play the School Team in a sunset baseball game
COFFEE and ICE CREAM FOR SALE

THE HATHAWAY COTTAGE
TEA ROOM and GIFT SHOP
36 East Main Street
Moorestown, N. J.
Will resume service Monday, May 14, 1928

CHILDREN'S
Crossbar Muslin Union Suits 50c
Girls' Panty Dresses 59c to $1.50
Boys' Wash Suits $1.00 to $2.25
PALMYRA GIFT SHOP
522 Garfield Avenue Palmyra
Father's Day, June 17th. Soon Graduation



MAY 13
Mother's Day
Mother's Day Packages
85c to $4.00
Shellenberger's
Lovell and Covell
Whitman's
Mottoes for Mother's Day
50c and up
Candy packages ordered now will be delivered for Mother's Day.
Our display of cards appropriate for that day are ready for you. Come early while the assortment is complete.
L. L. Keating's
Bread and Main
Riverton

PHONE 627    PHONE 627

Granulated Sugar	4 lb 25c
Large Chipso	21c
Life Buoy Soap	3 for 17c
Kellogg's Asparagus Tips	30c
Kellogg's Golden Bantam Corn	18c
Argo Corn Starch	8c
Heinz Tomato Soup	2 for 25c
Matches	3 for 10c; 6 for 19c
Steel Wool	2 for 15c
Gem Brooms	49c
Cloverbloom Butter	55c

MEATS

Choice Cuts Rib Roast	lb 35c
Heavy End Rib Roast	lb 30c
Boneless Pot Roast	lb 25c
Half Smokes or Bologna	lb 30c
Scotch Ham	½ lb 30c
Our Own Sliced Bacon	½ lb 20c

Our Own Cured Corn Beef
Fresh Killed Ducks and Chickens

Riverton Market House
Phone Riverton 627

Philadelphia Market House
"The Ever-Bearing Garden"
BROAD and GARFIELD AVENUE, PALMYRA, N. J.
Phone Riverton 720 and 721 Prompt Free Delivery
MEMBER OF PALMYRA CHAMBER of COMMERCE

Good Sound Ripe Tomatoes, 19c lb

Jersey Rhubarb	6 for 25c
Jersey Asparagus	bunch 35c and 45c

SPECIAL ON NEW POTATOES
Medium size, 17c ¼ pk.; 30c ½ pk.
Large size, 20c ¼ pk.; 39c ½ pk.

Apples
Jersey Winesaps ¼ pk....28c

ATMORE'S MAYONNAISE DRESSING
25c Jar, 17c
Special until May 15

Large Pineapples each 15c

FRESH DELAWARE SHAD
Buck, 22c lb Roe, 32c lb

Samaritan Class Annual Banquet

Prominent Citizens Speak at Event of Baptist Organization

The annual banquet of the Samaritan Class of the Central Baptist Church was held in the basement of the Church on Monday evening with a record attendance.

The numerical increase in the Class' membership and its acceleration of interest and enthusiasm in the activities as outlined by President Harry Hough, particularly on the eve of the building of a new church, was greatly manifested.

The class had as their guest, the official staff of the Church, which included President Clarence T. Yerkes, Superintendents Thomas VanOsten and David Wood, Financial Secretary Walton Taylor.

Clarence Yerkes, who is also chairman of the Building Committee, enlightened the assemblage on the progress made thus far in respect to the anticipated new Church edifice and stated that ground breaking exercises will follow the morning service this Sunday, May 13. In like manner, Thomas VanOsten, Walton Taylor and David Wood spoke in behalf of the new project. They all paid a great tribute to the Samaritan Class for its past activities and influence reflected in the Church's prosperity and told of the many experiences they are looking to come from them in the future.

Both Charles A. Deitz, to whom much of the credit is to be given for the success of the Samaritans, and Harry Hough, the President, assured the Building Committee a continuance of the support already extended with the hope of being able to place additional help at their disposal.

Mayor George N. Wimer, a member of the Central Baptist Church, and an honored guest of the evening, spoke to the class on the subject of "Citizenship." His remarks were very timely and were thoroughly enjoyed. His usual constructive exhortations were heeded.

Rev. J. William Lee, the genial pastor of Epworth Methodist Episcopal Church, and speaker of the evening, was in his usual form and delivered a very interesting address on the "First Samaritan."

The Rev. George Lockett, pastor of Central Baptist Church, whose remarks also centered around the new Church Building, very appreciatingly spoke of the support given him by the Samaritans and the inspiration they had been to him. He informed his listeners that in face of the gigantic project, he still needed their help and assured them of his undivided time toward the development of the church in order that it will be a pride of their faith and also of the community.

The success of the class and its undertaking has not been entirely through their own efforts. Much credit was given to the ladies, who represented either the wives of members or the lady members of their families and who were rightly directed by Mrs. Leslie Reeves for the preparation of the splendid menu provided for the banquet. The class was also indebted to Robert Hudack and George Weaymans, through whose philanthropy music was provided by the "Golden Anchor" orchestra.

Miss Margaret Giberson, who has given considerable of her time as accompanist of the Glee Club, George Murray and Joseph Pike who have also grasped the Samaritan spirit, and are ardent and willing at all times to render assistance, were also invited guests.

Following the program and menu Dr. Dean H. LeFavor was, as usual, paged and, seating himself before the songs of the evening.

Joseph G. Seel acted as Toastmaster.

ROBBER CAUGHT

William "Texas" Ingram, of near Bridgeboro, arrested by State Trooper William F. Horn yesterday, confessed to robbing the coal office of Joseph T. Evans, Riverton, the Demeler store and residence at Pomona, and several other places in the neighborhood. He is now in the county jail, awaiting the action of the grand jury.

PHILATHEA NOTES

All kinds of foods are being offered at the sale Friday and Saturday. Telephone your order to one of the members and they will see that it is filled.

If you have anything to dispose of, or if there is something that you want, telephone to Mrs. Johnson, 718, and she will try to answer your need.

JOE LOW CHOSEN ROTARY PRESIDENT

(Continued from Page 1)

sented Thomas Piergross, in behalf of the Evening Bulletin, a handsome badge of merit which was most modestly received amid loud applause.

Joseph T. Evans, the chairman of the Boys' Week Committee, made his report of the activities of Boys' Week and called upon the members of his committee who were in charge of the various events.

The Rev. George Lockett reported a very favorable attendance at the church services Sunday evening, April 30, which marked the opening of Boys' Week. James C. Clark had in his charge the arrangements for the motion picture treat to boys under twelve years of age.

Athletic Day

On Saturday, "Boots" Lever had his usual fling. This was known as Athletic Day, and proved a very successful one. The athletic meet was held at Memorial Park, Riverton.

Palmyra entrants captured first place in all but four of the eleven events on the program and finished with a total of 51 points. Riverside placed second with 33 markers, Riverton third, with seven, Mount Holly fourth, with six, and Beverly fifth, with two. A cup was donated by the Rotary Club for the winner, and all towns in the county were invited to enter the competition. About 75 boys between the ages of 12 and 18 participated.

The summaries:

16-18-Year-old Class

100-yard dash—Won by Stanford, Palmyra; second, Sacks, Palmyra; third, Wilson, Mount Holly.

Baseball throw—Won by Hennessey, Palmyra; second, Seaman, Riverside; third, Zaun, Palmyra.

Relay—Won by Palmyra (A. Hengert, Lybrand, Stanford, and H. Hengert); second, Mount Holly; third, Riverside.

14-16-Year-Old Class

75-yard dash—Won by Kerr, Palmyra; second, Wilkinson, Riverside; third, Schaeffer, Beverly.

Obstacle race—Won by Poulson, Palmyra; second, Kievan, Riverside; third, Prisco, Palmyra.

Bicycle race—Won by Merrill, Riverton; second, Chiaccio, Riverside; third, Rice, Beverly.

Three-legged race—Won by Kerr-Stokes, Palmyra; second, Wilkinson-Seaman, Riverside; third, James-Layton, Mount Holly.

12-14-Year-Old Class

50-yard dash—Won by Lawley, Riverside; second, Coyle, Riverside; third, Bozarth, Mount Holly.

Obstacle race—Won by Snow, Palmyra; second, Coyle, Riverside; third, Bozarth, Mount Holly.

Bicycle race—Won by Snow, Palmyra; second, Shinn, Riverside; third, Gootee, Riverton.

Three-legged race—Won by Hunt-Proutman, Riverton; second, Gale-Saylor, Palmyra; third, Edge-West, Riverside.

COUNCIL FIGHT

Palmyra has a three-cornered fight for Borough Council next Tuesday on the Republican ticket.

Councilman J. Edwin Lees is running for reelection and two new men are out for the vacancy caused by the retirement of Councilman Wilmer Randel.

Charles Nevin Bucholz, son of the late Charles F. Buchholz, who was a member of Council when he died, has announced his candidacy on a platform based upon his father's policies of service and economical progress. The late Councilman Buchholz was one of the most popular and respected citizens of Palmyra. His son is an experienced public accountant.

Frank A. Snover, the well known funeral director, who since he purchased the undertaking establishment of John E. Morton has built up a large business and constructed a magnificent funeral home on East Broad street, is the third candidate. Mr. Snover hails originally from the vicinity of Stroudsburg, Pa., and has developed a wide circle of friends since coming to Palmyra.

COVERED DISH LUNCHEON

The Women's Guild of the Epworth M. E. Church is planning a covered dish luncheon to be held in the gym Thursday, May 17, at 1 P. M. sharp.

Every woman, a member or friend of Epworth Church, is invited to come. Bring a covered dish and 25c. A special table will be set for the little folks, so do not let them keep you home—and, if you are a stranger among us, we will be very happy to use this time to become better acquainted.

If you will kindly call Mrs. William Powers or Mrs. E. A. Griscom they will be glad to tell you the things needed in the covered dishes.

It is Important

That your winter garments be cleaned before being put away for the summer. The right kind of cleaning keeps them looking "chick" and helps to prolong the life of the material.

After being stored all winter your summer clothing is wrinkled and somewhat dirty — They need cleaning also.

Just Phone Riverton 703 and we'll call for your clothes and return them to you properly cleaned, repaired and pressed.

McCOMBS, The Tailor

526 Main Street Riverton

Phone Riverton 703

ESTABLISHED 1865

BIOREN & CO.

BANKERS

410 CHESTNUT STREET, PHILADELPHIA

INVESTMENT SECURITIES

MEMBERS PHILADELPHIA AND NEW YORK STOCK EXCHANGES

Opening Game Won by Palmyra Nine

Community Movement Team Defeats Delanco by Score of 4 to 2

BURLINGTON COUNTY LEAGUE
Standing of Clubs

	W.	L.	P.C.
R. D. Wood	1	0	1.000
Vincentown	1	0	1.000
Palmyra	1	0	1.000
Medford	1	0	1.000
Moorestown	0	1	.000
Delanco	0	1	.000
Burlington	0	1	.000
Riverside	0	1	.000

SATURDAY'S SCORES

R. D. Wood, 5; Riverside, 1.
Vincentown, 13; Burlington, 3.
Palmyra, 4; Delanco, 2.
Medford, 6; Moorestown, 5 (10 innings).

THIS WEEK'S LAYOUT

Saturday—Palmyra at Moorestown; Medford at Burlington; R. D. Wood at Delanco; Vincentown at Riverside.

The Palmyra baseball team, sponsored by the newly organized Community movement, opened the first half of the Burlington County League season at the Field Club Park last Saturday afternoon with a victory over the strong Delanco team. One of the largest crowds that ever attended an athletic event in Palmyra was on hand to witness the pastiming.

The game was preceded by an opening day ceremony in which the Post Rodgers Bugle Corps, the boy scouts, members of the team and members of the Community Movement took part. The Bugle Corps paraded to the grounds with the team and took part in the ceremony. The boy scouts participated in the the pastime.

Richard E. Wilson, President of the Community Movement, made a short speech and then Mayor Wimer opened the hostilities by tossing out the first ball.

Neither team scored in the first inning but Delanco shoved two runs across in the second to take the upper hand. Potts doubled to left and crossed the plate on Dann's homer over the left field fence.

Palmyra came back to tally three runs in the third round. Reber was passed. Wenger singled to left, King walked, filling the bases. Harder's one-base blow to centre accounted for Reber and Wenger. Rogers' single to the same pasture resulted in King scoring.

Weikman's two-bagger to left centre and a single by Harper sent the former over with Palmyra's fourth run in the sixth inning.

Reber gave a classy exhibition of mound work, holding the hard hitting Delanco crew to six scattered hits, four of which were singles. Weikman was the batting star with a triple and a single out of three times at bat. None of the Delanco sluggers were allowed more than one hit.

This Saturday afternoon Palmyra will play Moorestown at Moorestown.

DELANCO

	R.	H.	O.	A.
Banks, lf	0	1	1	0
G. Shaw, 3b	0	1	3	0
Schele, 1b	0	0	11	1
J. Potts, ss	1	1	0	3
Wright, c	0	1	8	1
Hunt, rf	0	0	0	0
Dann, p, rf	1	1	0	1
Karbach, cf	0	0	1	0
Jones, cf	0	0	0	3
Hansbury, p	0	0	0	1
*Young	0	1	0	0
Totals	2	6	24	10

*Batted for Hansbury in ninth.

PALMYRA

	R.	H.	O.	A.
Krause, 3b	0	0	0	1
Wenger, ss	1	1	3	2
Andrews, 2b	0	1	2	3
King, cf	1	0	3	0
Harder, rf	0	1	0	0
Rogers, lf	0	1	3	0
Weikman, 1b	1	2	8	0
Harper, c	0	1	8	1
Reber, p	1	0	0	2
Totals	4	7	27	9

Delanco ...0 2 0 0 0 0 0 0 0—2
Palmyra ...0 0 3 0 0 1 0 0 x—4

Errors—Banks, Dann, Weader. Two-base hit—Potts. Three-base hits—Weikman, Dann. Home run—Dann. Struck out—By Reber, 8; by Dann, 4; by Hansbury, 3. Base on balls—Off Reber, 2. Umpires—Dearion and Sayler.

COMMUNITY MOVEMENT APPRECIATES SUPPORT

The Palmyra Community Movement takes this opportunity to thank all who helped to make this opening-day game the success it was. Post Rogers Bugle Corps certainly deserves particular mention. This is the kind of support we would like to have at all games. It is very encouraging to the players and also gratifying to those who are doing their best to give you good baseball, but we need your continued support and hope to have it.

The next game, on Saturday, May 12, will be played at Moorestown and after the flying start of last Saturday, quite a few fans are going to follow the team there and, as much as possible, to every other town when the team is away from home.

On Saturday, May 19, Riverside will be the attraction here and you can count on another bang-up game.

The Executive Committee of the Palmyra Community Movement will hold a meeting on Friday night of this week to consider ways and means which will make it possible to open the grounds to the children of the town, under proper supervision. An announcement of such plans will be forthcoming as soon as they are in proper shape.

The grounds may be rented to teams or organizations desiring to make use of them on the Saturdays the Palmyra team is away from home. Also, the grounds may be rented for twilight games on certain evenings during the week. Of course, any organization having this thought in mind should lose no time in making arrangements, as it may not be possible to get just the night desired.

SLIMM—REINHARDT

Mr. and Mrs. John Reinhardt, of Riverton, announce the marriage of their daughter, Helen Marie, to William A. Slimm, of Delair Park, on May 4, 1928.

WOMEN VOTERS HEAR SPEECHES BY CANDIDATES

(Continued from Page 1)

an appointment as county judge in direct violation of the Constitution on the State of New Jersey, which provides that no Senator shall, during the term for which he was elected, accept an appointment to any civil office under the authority of this State, which shall have been created or the emoluments whereof have been increased during such time," Mr. Wells said he was serving on the bench before the law was made a law.

The other attacks against his integrity were disposed of in the same plain and straightforward manner. The Judge said he felt his actions needed no apology and he wanted to do everything he could to help Freeholders Stout and Fisher, as they were men of tremendous energy and efficiency and high personal character. He raised a question in the minds of his hearers as to how Mr. Worrell, who is opposing Mr. Fisher, could continue in a business in which he earns many thousand dollars a year, and give the county even a small part of the attention that Mr. Fisher does, who devotes his entire time to this public service.

Why Fisher Left Ministry

Mr. Wells answered the question that has been in many minds, as to why Mr. Fisher gave up the ministry to go into politics. When his son returned from the World War the boy was in such a physical condition that the attending physicians said the only way to save him was to get him out in the country all the time. Mr. Fisher gave up his pastoral work and bought a farm in Burlington county. For four years he was out of public life, working as a farmer. Again came the call for service to his fellow men, and although along different lines, Mr. Fisher nobly responded and has given of his best.

Mr. Wells said the test of good citizenship was to fight for our country in times of peace. Investigate! Don't think we can sit around and sing ourselves into everlasting bliss. Get out and work for the men and women who stand for the best in government and whose experience show they mean what they say.

One noticeable feature of the meeting was that these men and women who have been so unjustly attacked, refused to utter one word of criticism against their opponents who have attempted to villify their every action. Such an attitude is just one more straw which shows how the wind blows, and they should be swept into office with an overwhelming majority that would leave no doubt in any mind, as to how the people of Burlington county feel about things.

CARD PARTY

Tennis Association Event Proves Quite Enjoyable

A fine crowd of nearly 100 players enjoyed the Palmyra Tennis Association's card party at the Riverton Porch Club last Friday evening.

Several prizes were awarded the high scorers. The prizes were donated by Rogers News Agency, Schillinger's Candy Store, Philadelphia Market, Birenbaum's Store, Eberly's Drug Store, Schwering's Hardware Store, Lester S. Fortnum, Bowker's Tak-Aboost Shop, Frei's Flower Shop, Buchl's Drug Store, William T. McAllister, Baker-Flick Co., Mr. and Mrs. Robert Hobbs, of Beverly, Mrs. Afferbach, and others.

HERR TO SING AT DANCE EXHIBITION

Popular Entertainer to Appear on Program at Recital by Community House Classes

H. Prescott Herr, Moorestown's popular actor and entertainer, will appear in several vocal number on the program of the second annual exhibition of the Moorestown Community House dancing classes which will be held in the Community House Friday evening, May 18, starting at 8.15.

Tickets, at fifty cents each, went on sale last week, and a large number have already been sold. They may be purchased from any member of the classes or at the secretary's desk in the Community House. The proceeds are to go to the Community House.

There will be several specialty numbers and solos demonstrating all types of dancing including toe, tap, technique, exhibition waltz, adagio, musical comedy, baby work and expression, aesthetic, character and ballet. A number of the pupils and Mrs. Alexine Tomes, the teacher, will appear in solos.

The new $6,000 auditorium orthophonic victrola will be used for most of the numbers. Mrs. William de R. French will be the pianist for the solo work.

As an added feature, social dancing will follow the program.

Odd Fellows

Edward Patterson, W. Cowan and Chester McConnell, the three candidates who received the initiatory degree on the floor of Cinnaminson Lodge No. 201, IOOF Friday evening last, were escorted by a large delegation of members on Monday evening last to Glassboro where they received the first degree at a demonstration held there.

The event was state-wide and was attended by the Grand Sire who has jurisdiction over the Independent Order of Odd Fellows throughout the world.

These three candidates, together with a class of nine which will be brought to Cinnaminson this Friday evening by Roebling Lodge and possibly a class from Berdentown Lodge, will receive the second and third degree.

Members of "201" will appreciate the work ahead and will be present in good numbers and at an early hour to facilitate an early conclusion.

Good of the Order Committee has arranged for a movie benefit "7 for 3" at the Broadway Palace on May 24. Harry Fish, chairman, has in his charge the tickets and asks the cooperation of every member for the selling of them.

Don't Forget Mother—This Sunday is Her Day—Read Keating's advertisement on Page 4 of this paper for gift suggestions to Mother.—Adv.

PHS Nine Defeats Moorestown Team

Local Sluggers Pound Quaker Hurlers for 12 Hits; Score 17-5

The Palmyra High School sluggers made a vicious assault on a quartet of Moorestown hurlers to win last Friday's baseball game by a score of 17 to5. The wildness of the opposing moundsmen, who walked 15 men, combined with 12 timely hits accounted for the large total.

Potje, who started for Moorestown, was relieved by Bolton in the third inning with the score tied at 3 runs each. Palmyra scored one run in the third, taking the lead which was not relinquished during the remainder of the game. After Bolton had walked the first two batters in the eighth Matchett discarded the mask and pads and assumed the pitching burden. He failed to be as effective as his predecessor and Fountain was called to finish the game.

Captain Jimmy West, Palmyra's captain and most dependable moundsman, pitched a clever game all the way and allowed but five bingles which, coupled with four passes, accounted for Moorestown's five tallies.

The score:

PALMYRA HIGH

	R.	H.	O.	A.	E.
Sacks, lf	2	2	1	0	0
Bartley, 2b	2	1	3	2	1
Eisley, cf	2	1	2	0	0
West, p	1	1	2	3	0
Myers, ss	0	1	1	3	0
Buchholz, c	1	1	9	0	1
Zaun, 3b	3	1	0	0	1
V. Mueller, rf	3	1	0	0	1
Bottger, 1b	2	3	6	1	0
Terrell, 2b	0	0	1	1	0
Bright, ss	0	0	0	1	0
Sloan, c	0	0	2	0	0
*Hutchins	1	0	0	0	0
Totals	17	12	27	11	3

*Batted for Mueller in ninth.

MOORESTOWN HIGH

	R.	H.	O.	A.	E.
Fowler, 3b	3	2	2	0	1
Bauer, 2b	0	1	2	2	1
Matchett, c	1	1	7	1	1
McGann, 1b	0	1	7	0	1
Juliana, cf	0	0	0	0	1
Carey, rf	0	0	2	1	0
Schriber, lf	0	1	3	0	1
Paris, ss	0	0	0	5	0
Potje, p	0	0	0	1	0
Bolton, p	1	1	1	0	0
Jenkins, cf	0	0	1	0	0
Schroeder, cf	0	0	0	0	0
Levin, c	0	0	2	0	1
Fountain, p	0	0	0	0	1
Totals	5	7	27	10	9

Palmyra . 2 1 1 2 0 3 5 2—17
Moorest,n 1 0 2 0 2 0 0 0 0—5

Two-base hits—Fowler, Buchholz, West. Three-base hits—Myers, Matchett. Struckout—By Potje, 1; West, 10; Bolton, 4; Matchett, 2; Fountain, 1. Bases on balls—Off West, 4; Potje, 4; Bolton, 6; Matchett, 3; Fountain, 2. Umpires—Aaron and Hughes.

Tuesday's game with Haddon Heights was a reversal of the previous contest. The Heights boys socked hurlers Mueller and Sloan for 11 safeties which, combined with six errors, made it a Roman holiday as far as the local siabmen were concerned. The Palmyra boys were able to make but four hits off the slants of pitcher Smith. Final score: Haddon Heights 11, Palmyra 2.

PALMYRA NOTES

Frank Anderson, of Parry, was taken to the West Jesey Hospital in the Palmyra ambulance by drivers Huff and Reagle Saturday afternoon. Anderson suffered severe injuries about the face and head when he was struck by an automobile several days ago. His injuries failed to heal as they should and his doctor ordered him to the hospital where he could receive better care.

Mr. and Mrs. Edman Thomas entertained Mr. and Mrs. James Hitch, of Oaklynne, Pa., and Mr. and Mrs. Frank Whitman, of Camden, on Sunday.

Miss Elizabeth Casey was entertained at a variety shower by Miss May Mack and Miss Kathryn Brennan, at the latter's home, East Riverton, last Thursday evening.

Mr. and Mrs. Clarence R. Fountain are now occupying their new home on Cuthbert Road.

Mr. and Mrs. Horace Richman have purchased a home on Cuthbert Road and expect to move in this week.

Mr. and Mrs. Joseph Schwartz spent Friday evening in Wayne, Pa.

George Powell, of Medford, is visiting relatives in Palmyra this week.

Miss Rebecca Bucholz spent Sunday in Washington.

Mr. and Mrs. Elvin Powell and children, and Miss Katherine Born spent Saturday in the Poconos.

Mrs. George Sacks, of Broad and Vine streets, was brought home from the hospital Sunday, and her condition is slightly improved.

The regular monthly meeting of the Kings' Daughters Bible Class will be held Tuesday evening, May 15, at the home of Mrs. Charles King, 420 Morgan avenue.

Don't forget that Poppy Day will be May 26! There will be more about it next week. Help Palmyra to go "over the top."

Harry Williams has purchased a new Oakland sedan through Warren W. Yenney's Agency.

Sunday will be a red-letter, history-making day at the Central Baptist Church when ground will be broken with solemn ceremonies for the magnificent new church building. The ceremony will take place immediately after the morning service.

Alfred Bauer, of Washington avenue has purchased a new LaSalle sedan.

Mrs. G. Conrad Svenson, of Washington avenue is spending a few days with relatives in New York State.

The P. O. S. of A. will attend the Sunday evening services of the Central Baptist Church in a body.

Miss Helen Pettit, of Highland avenue is spending a week in Atlantic City recuperating from her recent illness.

Mr. and Mrs. Edward King gave a plank shad dinner in honor of Mr. and Mrs. Isaac Wright, of Indian Mills, Monday evening.

Mr. and Mrs. W. A. Donaghy announce the marriage of their daughter, Mrs. Agnes Anthony, to Ollbe Otto, of Cincinnati, Ohio, on April 28. Mr. and Mrs. Otto are now residing in Overbrook, Pa.

The regular monthly meeting of the American Legion Auxiliary will be held in the Legion Home, Wednesday evening, May 16, at 8 p. m.

Mr. and Mrs. Edward King leave this week for Ocean Grove. They will open their hotel about June 15.

The Auxiliary of the American Legion will hold a card party at the Legion Home on Tuesday evening, May 22. This will be the last of these enjoyable affairs until next fall and it is hoped that this will be as well attended as the previous ones. The Auxiliary appreciates the support given them at these affairs and efforts are always made to see that everyone present enjoys the evening with them.

Miss Mary Young, Miss Mary Brown, Mrs. Darnell, Mr. and Mrs. Edward King and Stanley Black, of Palmyra; Mr. and Mrs. Kusas, of Camden, spent the weekend at Avalon.

Nicholas Beitz is able to attend school again after being home sick for seven weeks. His mother and father, Mr. and Mrs. E. Beitz, wish to thank the children in Miss Patterson's room for the beautiful flowers sent to him during his illness.

J. L. Williams, of Charles street, won a five dollar bill, as a member of the team winning second place in the first aid contest staged by the Bell Telephone Company in the Elk's Auditorium, Camden, Tuesday evening.

Catches of shad are being reported in the Delaware river this year for the first time in years. Horace Pratt, of Palmyra, and William Bishop, of East Riverton, caught two in a seine net near the anchorage of the Palmyra-Tacony bridge last Thursday. They weighed 6 and 7 pounds each. A few days later three men reported catches of about 50 shad each in one day in the river near Delanco.

George Gart, of 40 Bank street, Trenton, was badly cut about the face when the car in which he was riding missed the crossing and bumped across the rails at the River road crossing of the Pennsylvania railroad, at West Palmyra, early Sunday morning. The force of the impact threw Gart against the windshield and broke the glass.

Officer Lawrence Betty rushed to the scene and took the injured man to the office of Police Physician LeFavor where it was found necessary to take twelve stitches to close the wounds.

Mr. and Mrs. Edwin Seel, daughter Janet, and son, Herman, were weekend guests of Mr. and Mrs. George J. Seel.

The monthly meeting of the Ladies' Auxiliary of the IOOF was held at the home of Mrs. R. A. Woolman, Tuesday evening.

Mrs. Everett Wiggins entertained Miss Laura Shinn and Miss Elizabeth Shinn, of Philadelphia, at luncheon on Wednesday in honor of the sixth birthday of her daughter, Mary Katherine. On Saturday, Miss Laura Shinn sailed for France.

Mrs. Eva Braddock, of Medford, is spending the week with Mrs. A. B. Powell.

The Boy Scouts hiked to the reservation near Bridgeboro on Sunday.

Mrs. Richard Carpenter, of Broadwater, Va., is visiting her daughter, Mrs. Wesley Huyett.

Howard E. Powell and son, Arrowett, of Camden, visited his parents, Mr. and Mrs. W. B. Powell, on Monday.

Clarence T. Yerkes and son, Howard, attended the YMCA banquet Tuesday evening of this week.

SHERIFF'S SALE

By virtue of a Writ of Fieri Facias, to me directed out of the Court of Chancery of the State of New Jersey, I will sell at Public Sale, on

THURSDAY, JUNE 7, 1928

between the hourse of 12 and 5 o'clock in the afternoon of said day, (to wit, at 2 o'clock), at the Court House, Mount Holly, Burlington County, New Jersey:

ALL those certain lots, parcels or pieces of land and premises, situate in the Township of Cinnaminson, County of Burlington and State of New Jersey, known and designated as Lots Nos. 121, 123, 141 and 143 on a certain Plan of Lots called Palmyra Extension, adjoining Palmyra, New Jersey, and which plan is on file in the Office of the Clerk of the County of Burlington aforesaid at Mount Holly, New Jersey, said lots being more particularly described as follows, to wit:

Lot No. 121: Situate on the Southerly side of Lajuene Road at the distance of three hundred sixty-two and thirty-four hundredth's feet Southwesterly from the Southwestwardly side of Dear Drive, containing in front or breadth Southwesterly along Lajuene Road forty feet, and extending of that width in length or depth Southeastwardly between parallel lines at right angles to Lajuene Road one hundred and twenty feet, be said area or measurements more or less.

Lot No. 123: Situate on the Southerly side of Lajuene Road at the distance of two hundred eighty-two and thirty-four hundredths feet Southwesterly from the Southwestwardly side of Dear Drive, containing in front or breadth Southwesterly along Lajuene Road forty feet, and extending of that width in length or depth Southeastwardly between parallel lines at right angles to Lajuene Road one hundred and twenty feet, be said area or measurements more or less.

Lot No. 141: Situate on the Northerly side of Lajuene Road at the distance of three hundred ninety-five and four hundredths feet Southwesterly from the Northweswardly side of Dear Drive, containing in front or breadth Southwesterly along Lajuene Road forty feet, and extending of that width in length or depth Northweswardly between parallel lines at right angles to Lajuene Road one hundred and twenty feet, be said area or measurements more or less.

Lot No. 143: Situate on the Northerly side of Lajuene Road at the distance of four hundred seventy-five and four hundredths feet Southwesterly from the Northwestwardly side of Dear Drive, containing in front or breadth Southwesterly along Lajuene Road forty feet, and extending of that width in length or depth Southeastwardly between parallel lines at right angles to Lajuene Road one hundred and twenty feet, be said area or measurements more or less.

For the purpose of satisfying the amount due the complainants and the defendants Ernest A. Nelson and Walter S. Johnson, trading as Nelson & Johnson Company there shall be first sold premises designated as Lots Nos. 121, 141, and 143, and in the event sufficient amount is not raised to pay and satisfy the claims of complainants and the defendants Ernest A. Nelson and Walter S. Johnson, trading as Nelson & Johnson Company as aforesaid, that there next be sold premises designated as Lot. No. 123 for the purpose of paying the amount so due to the complainants and to the defendants J. S. Collins & Son, Inc. and Ernest A. Nelson and Walter S. Johnson, trading as Nelson & Johnson Company.

Decrees approximately $3061.74 besides costs, interest and Fees.

Seized as the property of Fred Green, et ux, et als., Defendants and taken in execution at the suit of Harvey B. Abbott and Charles P. Abbott, trad. as Abbott Brothers, Complainants, and to be sold by:

A. ENGLE HAINES,
Sheriff.

Dated May 7th, A. D. 1928.
George B. Marshall, Solicitor.
E 5-10|5-31

Remember Mother

MAY 13

Harold L. Collins
FLORIST
Moorestown Phone 243-R-13
Wedding Bouquet and Funeral Designs a Specialty

Classified Column

Advertisements inserted under this heading for one cent a word, each insertion, payable strictly in advance. Minimum charge 25c.

FOR RENT

Large front room, furnished. Suitable for one or two men. Broad and Main Sts. Apply "B" New Era Office.

Rooms for rent at $2 per week. Apply 707 Cinnaminson Street, Riverton, N. J.

DESIRABLE APARTMENT, three minutes walk from train and buses. Five rooms and bath, porch, heat, continuous hot water, janitor service. Unfurnished and ready for immediate occupancy. E. B. Redderow, agent, 522 Main Street, Riverton. Phone 646.

APARTMENT FOR RENT — Four rooms and bath. Apply "O" New Era Office.

FOR RENT—Desirable apartment. Apply E. L. Williams, Cinnaminson Bank and Trust Company, Riverton.

FOR RENT—Second floor of large barn for storage. Joseph M. Roberts.

FOR SALE

USED CARS FOR SALE

Auburn 8-cylinder sedan, 1928—$1195.

Velie sedan, 1927—$975.

Hupmobile, 1926 club sedan—$425.

Pontiac Roadster, 1927, rumble seat—$595.

Ford Coupe, 1927—$275.

All these cars can be bough on easy terms—As low as 10% down.

TAYLOR'S GARAGE
Broad and Fulton, Riverton
Phone 506-W

SALE—300-chick oil-burning brooder. Nearly new, $5. 425 Elm avenue, Riverton.

FOR SALE—Baikite heavy battery charger and a Baikite B W "B" eliminator. $15 for both. Like new. Apply 314 Harrison street, Riverton.

FOR SALE at reasonable prices—Hardy plants such as Wisteria, August lilies, hardy floral peas, Dorothy Perkins, orange blossoms, lilacs, bridal wreaths, gallardias, etc. 313 Cinnaminson ave., Palmyra. Phone 607.

TWO VALUABLE PROPERTIES Main and Seventh street, Riverton; apartment location; substantial return for small investment. County Road in line of NEW BRIDGE. Phone Riverton 14. FINANCED. C. H. Haines, 230 High Street, Burlington, N. J. Phone Burlington 354.

MISCELLANEOUS

WANT TO BUY RESIDENCE, with garage, Riverton or Palmyra, south of railroad, rental about $50 monthly. Lamon-Fromuth, Inc. Telephone Riv. 48.

WANTED—Old fashioned bureau or dresser. Call Riverton 354-J

SALTED NUTS—Peanuts, 60c lb., Almonds, $1.35 lb., Cashew, $1.40 lb., Pecans, $1.50 lb., Mixed, $1.15

Woman wants day work of any kind. Apply 615 Cinnaminson street, Riverton, N. J.

Call Riverton 554-M and have your graduation and spring frocks made. Novel ideas and reasonable prices.

lb. Mrs. Charles Weikel, 612 Thomas Avenue, Riverton. Phone 626-W.

DRESSMAKING by the day. Mrs. Alice C. Bender. 201 Garfield avenue, Palmyra. Phone Riv. 334.

ROOM and Board for gentlemen. Board reasonable. Call Riverton 316.

TWO young men can secure furnished rooms and board by applying to "J" New Era office, Riverton.

BABY CHICKS—Rhode Island Reds from heavy laying, blood tested, N. J. State Certified flock. Contest records up to 270 eggs per year. Last hatch for 1928 ready May 22. Order now. $20.00 per 100. Howard G. Taylor, Jr., Taylor's Lane, Phone Riverton 1013-R.

HOUSE CLEANING NEEDS—Step ladders, Sponges, Chamois, Mops, Polishes, Johnson's Electric Floor Polisher for rent, $1.50 per day. Phone Riv. 182. W. Schwering's Hardward Store, 305 E. Broad St., Palmyra.

WANTED in a family of four adults, A middle-agde woman for light housework. Address "M M" New Era Office, Riverton, N. J.

BOWKOGRAMS
—By Bowker

"It is astonishing how different the scenery looks when you have a flat tire."

Stop in here after fixing that tire and refresh yourself with a "Roost."

Bowker's Tak-Aboost Shop, 531 Cinnaminson, Palmyra.

EPWORTH METHODIST EPISCOPAL CHURCH

J. William Lee, Minister

Next Sunday will be Mother's Day. In the Church School at 10 A. M. there will be a special Mother's Day program. Miss Hazel Carman, of Asbury M. E. Church, Camden, will speak on "Mothers." Everyone is invited. The Mothers of all scholars are cordially requested to attend.

Morning worship at 11.15 o'clock, with the following ministry of music:

"Andante," Schubert; "Serenade," Schubert; "Maestoso," Sullivan.

The Pastor will begin a series of sermons on "The Lord's Prayer." The first sermon will deal with the vital question, "Why Prayer?"

The Senior League will meet at 6.45 P. M. The Intermediate League will also hold its service at 6.45 P. M. Miss Pearl Coombs, leader.

Evening worship at 7.45. Mother's Day service.

The music will consist of the following number.

"Pilgrims' Chorus," Wagner; "Traumererei," Schuman; "Festival March," Gounod; anthem, "Songs My Mother Taught."

Song service will consist of the songs mother used to sing. Sermon topic, "Mother, Home—and Heaven."

The Girl Scouts—Miss Betty Scanlon, Captain, and Miss Margaret Curry, Lieutenant, in charge—and the Boy Scouts—John H. Werner, Scoutmaster, and Harold F. E. Jennet, Assistant Scoutmaster, in charge—will attend, and take part in the service. The fathers and mothers of the Scouts are cordially invited. Everybody invited. Make it unanimous.

FIRST LUTHERAN

Rev. W. M. Erhard, Pastor

Mothers' Day will be observed in both Sunday School and church services. Every student of the Sunday School should bring his or her mother to the special program which will be conducted in the Sunday School. This gives the mothers an opportunity to get in touch with the important work of church going among the younger people. Be sure to invite your mother.

The First Lutheran Choir will render suitable music for the occasion in the service of divine worship, while the pastor will preach on the theme: "A Mother's Throne." All mothers will be ushered up to the reserved seats and signally recognized in other ways as well. You owe it to your God, your mother, yourself to be there.

Let every day be Mother's Day—
Make roses grow along her way
And beauty everywhere.
Oh, never let her eyes be wet
With tears of sorrow or regret,
And never cease to care!
Come, grown up children, and rejoice
That you have heard a mother's voice.

Luther League at 6.45 P. M. Mr. S. S. Bucholz will be the leader of devotions and will bring a message on "Home Life, a Test of My Christianity." The text is taken from Titus 2: 1-14.

Vesper Service at 7.45 P. M.; with music by choir and sermon by the pastor.

The regular monthly meeting of the council will be held Monday evening, May 14, at 8.30.

Calvary Presbyterian

C. T. Bates, Minister

Calvary Presbyterian Church will hold its Sunday morning service of worship at 11 o'clock next Sunday. In the evening the members of the Golden Hour Circle will attend the service in a body, and will meet in the church school auditorium at 7.45 o'clock. There will be special services appropriate to Mother's Day.

All departments of the church school will meet at 10 o'clock. The Men's Bible Class is now holding its services in the transept of the church auditorium.

The Christian Endeavor Society invites all the young people of the congregation to meet with them at 7 o'clock in the church school auditorium.

Mid-week service on Wednesday evening at 8 o'clock in the church school auditorium.

The Golden Hour Circle will hold a Rummage Sale in the Bishop shop on Thursday and Friday, May 10 and 11, from nine to five o'clock. Those desiring to make contributions should notify Mrs. Clifton or Mrs. Dold.

"The Messiah" will be presented under the auspices of the Quartette of Calvary Church, augmented by sixty trained singers and a symphony orchestra of 24 piece, Thursday evening, May 17, at 8 o'clock. This presentation will be given in the church auditorium. There will be a free will offering.

BAPTIST CHURCH

Rev. George Lockett, Pastor

Sunday, May 13, will be a day mentioned in bold type in the history of the Central Baptist Church of Riverton and Palmyra.

It will be a day marking the beginning of a new era, a day of reminiscences, a day of progress, a day of dreams come true.

On this occasion the first spadefuls of earth will be broken and turned for the erection of the church's magnificent new building. The occasion will be at once one of solemnity and joy, and will take place immediately after the morning service. Be there for this memorable occasion!

A committee of thirty ladies, members of the church and of the Covenant Chapter, O. E. S., will present the officials with a silver spade to be used in the ceremonies. Mrs. Clarence T. Yerkes is chairman of this committee.

Pastor Lockett will preach very appropriately, at 11.15, on "The Church." It is hoped that every member will be present.

In the evening a visitation of members of the P. O. S. of A. will honor the congregation and the pastor has prepared an inspiring sermon.

In addition to the above reasons for special observance, Sunday is "Mother's Day." Mothers are invited to visit the Primary Department at 10 A. M. and remain until 10.30. A special program has been arranged by the children in honor of Mother and a most cordial welcome will be given to those interested.

Children too young to attend church will be cared for in the Primary Room during the service, so that their mothers may attend.

The teachers of the Primary Department are taking orders, for delivery this week, the following goodies: Cakes, pies, candy and cruellers. The proceeds will be added to the fund for the beautiful memorial window to be dedicated to "Childhood."

Friday a week, May 18, "Uncle Wip" will entertain the kiddies of the Junior B. Y. P. U. and Happy Hour. This is a treat to look forward to; uh-huh! Yes, sir-ee!

"I love Thy Church, oh God,
Her walls before Thee stand,
Dear as the apple of Thine eye,
And graven by Thy hand."

The Churches

The First Lutheran Church
Rev. William M. Erhard, pastor
Sunday School at 10.00 a. m.
Morning Worship at 11.00
Evening Worship at 7.00
Prayer Meeting, Thursday evening at 8.00

Calvary Presbyterian Church
Charles T. Bates, B. D.
Sunday Morning Worship, 11.00
Church School, 10 a. m.
Sunday Evening Worship, 8.00
Christian Endeavor 7.00 p. m.
Mid Week Service Wednesday evening at 8.00.

Central Baptist Church
Rev. George Lockett, B. D.
Sunday School, 10.00 a. m.
Morning Worship, 11.15.
Young People's meeting Friday evening at 8 o'clock.

Christian Science
First Church of Christ, Scientist
Thomas Ave. and Seventh St.
Riverton
Sunday services: 11 a. m.
Subject: "Mortals and Immortals."
Sunday School 9.30 a. m.
Wednesday 8 p. m.
Reading Room in Church Building open Tuesday and Friday 2.30 to 4.30 p. m. All are welcome.

Westfield Friends' Meeting
First Day School, 10 a. m.
Meeting for Worship, 11 a. m.

CHRIST CHURCH, RIVERTON
Rev. Arthur S. Lewis, Rector
Holy Communion 7.30 a. m.
Church School 10.00 a. m.
Morning Prayer and Sermon 11.00
Evening Prayer and Sermon 8.00

Epworth M. E. Church
J. William Lee, Minister
10.00 a. m. Church School
11.15 a. m. Morning service
6.45 p. m. Epworth League
7.45 p. m. Evening worship
Wed. 8 p. m. Mid-week Service.

CHRIST CHURCH (Riverton)
Rev. Arthur S. Lewis, Rector
Holy Communion, 7.30 a. m.
Church School, 10 a. m.
Holy Communion and Sermon, 11.00 a. m.
Evening Prayer and Sermon, 8.00 p. m.

ENGAGEMENT

The engagement has been announced of Miss Helen Hoff, of Mount Holly, and Dr. Alvah Peterson, of Riverton. Miss Hoff, who is a graduate of Brown University, is the Girl Reserve secretary of the YWCA. Dr. Peterson, who makes his home in Riverton, is connected with the U. S. Government Research and Experiment Station at Moorestown. He is a graduate of Knox College, Galesburg, Ill., and the University of Illinois.

A. E. PRICE
REAL ESTATE INSURANCE
NOTARY PUBLIC
416 LIPPINCOTT AVENUE
Phone 806 Riverton, N. J.

LOCAL DANCERS SCORE

Miss Elsie Stull and Domonique Prisco, adagio dancers of the Lions Production, appeared at the Orpheum Theatre in Germantown last Friday. Their dancing was received so well that special arrangements were made for them to appear at one of the Stanley Theatres in Philadelphia, for the purpose of bringing their dancing to the attention of David Sabolsky, M. W. Taylor, general manager, and one or two others of the above company.

With beautiful stage setting and wonderful music accompaniment their act was very well received by prolonged applause which was continued after the final curtain. Arrangements are being made for another appearance at a Stanley House in the near future.

WANTED—Old fashioned bureau or dresser. Call Riverton 354-J

MIKADO
The YELLOW PENCIL WITH THE RED BAND
Have Your Scribblings Analyzed

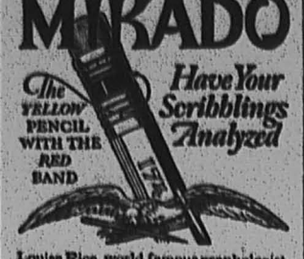

Louise Rice, world famous graphologist, can positively read your talents, virtues and faults in the drawings, words and what nots that you scribble when "lost in thought".

Send your "scribblings" or signature for analysis. Enclose the picture of the Mikado head, cut from a box of Mikado pencils, and ten cents. Address Louise Rice, care of

EAGLE PENCIL CO., NEW YORK CITY

Another One of Our Week End Specials
FOR THIS THURSDAY, FRIDAY and SATURDAY ONLY

Small Lean Shoulders of Pork	lb 19c
Small Lean Loin of Pork	lb 25c
Legs of Genuine Lamb	lb 39c
Rib or Loin Veal Chops	lb 38c
Golden West Chickens, stewing or roasting	lb 39c
All Choice Roasts of Beef	lb 38c
Fresh Ground Hamburg	lb 28c
Brookfield Creamery Butter	lb 54c
Brookfield Strictly Fresh Eggs	doz. 39c
Flamingo Chocolate Pudding	2 for 9c
Del Monte Spinach	large can 15c
Extra Fancy Tiny June Peas	can 21c
Boscul Coffee	lb can 48c
Value Coffee	lb 38c
Winona Table Salt	3 boxes for 10c
Atmore's Pure Strawberry Preserves	1 lb jar 25c
Extra Fancy Peanut Butter	1 lb jar 29c
Crisco or Snowdrift	1 lb can 23c
Tiny Whole Rosebud Beets	large jar 29c
Campbell's Baked Beans or Tomato Soup	3 for 24c
Tall Cans Evaporated Milk	3 for 27c
Fresh Creamy Cottage Cheese	lb 18c

LUNCHEON SPECIALTIES
American Swiss Cheese
Sliced Boiled Ham
Veal Loaf
Lunch Roll
Liver Cheese
13c 1/4 lb.

Please Phone Your Orders Early to Assist Us in Giving You Better Service

JACK HYMAN
Free Delivery — Phone Riverton 760
17 E. Broad St. Palmyra, N. J.

YOU DO NOT HAVE TO

Swat the Fly



If your home is protected with

Stavely Built Screens, Doors and Porch Enclosures

Curtis E. Stavely
BUILDER
16 W. Charles Palmyra
Phone Riverton 744

THE ONLY FIRST-CLASS 3-CHAIR BARBER SHOP IN RIVERTON
LADIES' and CHILDREN'S Hair Cutting a Specialty
THREE EXPERT BARBERS NO WAITING
E. L. WOLFSCHMIDT
518 Main St. Riverton
8 a. m. to 8.30 p. m.
Telephone 80-M

S. LOMBARDO
EXP. VIOLIN INSTRUCTION
Beginners and Advanced Students
317 River Road, Delair, N. J.

MILADY'S BEAUTY SHOP
306 Broad Street
Riverton, N. J.
Phone Riverton 725-W
HAIRDRESSING
SPECIALTY

E. B. RUDDEROW
522 Main Street
Riverton, N. J.
REAL ESTATE
Phone, Riverton 646

EXECUTORS NOTICE

Estate of Charles S. Ayres
RULE TO BAR

Notice is hereby given that an order has been made by the Surrogate of the County of Burlington bearing date on the 23rd day of March, 1928, upon the application of the subscribers, administrators requiring the creditors of Charles S. Ayres, deceased, late of the County of Burlington, to bring in their claims against the estate of said decedent under oath or affirmation on or before September 23rd, 1928, or they will be debarred of any action therefor against the said executors.

ANNA FLOWER AYRES
THE PENNSYLVANIA COMPANY for INSURANCE ON LIVES AND GRANTING ANNUITIES
Executors.
Dated March 23rd, 1928.

NOTICE

TO ABSENT DEFENDANTS
IN CHANCERY OF NEW JERSEY
To William Rivell and Martha Rivell his wife:

By virtue of an order of the Court of Chancery of New Jersey, made on the day of the date hereof in a cause wherein Anna W. Heuling Lippincott is complainant, and Elizabeth R. Parker, et vir, et als, are defendants, you are required to appear and answer the said bill of complaint on or before the Thirteenth day of June, Nineteen Hundred and Twenty-eight, or the said bill will be taken as confessed against you.

The said bill is filed to foreclose two certain mortgages, one given by David Francis to Isaac S. Richman for the sum of Five Hundred Dollars ($500), dated February 20 1872, on lands situate in the Township of Cinnaminson in the County of Burlington and State of New Jersey, and recorded in the Clerk's office of Burlington County in Book M-2 of Mortgages, page 267, and the other given by Isaac S. Richman and Beulah A. Richman, his wife, to Emma Browning, wife of Aaron E. Browning, for the sum of Five Hundred Dollars ($500), dated April 27, 1872, on lands situate in the Township of Cinnaminson in the County of Burlington and State of New Jersey, and recorded in the said Clerk's office in Book T-3 of Mortgages, page 466; which said mortgages, by virtue of several assignments, are now held by the complainant.

And you, William Rivell, are made defendant because you are the owner of an undivided interest in a portion of the premises mentioned and described in the said bill of complaint in said cause;

And you, Martha Rivell, are made defendant because you are the wife of Willia mRivell who is the owner of an undivided interest in a portion of the premises mentioned and described in the said bill of complaint, and by virtue thereof, claim to have some estate or interest in the said mortgaged premises.

Dated April 12, 1928.

Wm. D. Lippincott,
Solicitor of Complainant,
35 N. 4th St.,
Camden, N. J.

4-19-5-10

NOTICE OF REGISTRY AND ELECTION

In conformity with the provisions of an act entitled "An Act to amend an act entitled 'An Act to regulate Elections (Revision of 1920),' approved May 5, 1920, and the supplements thereto and amendments thereof.

NOTICE is hereby given that the District Board of Registry and Election in the

BOROUGH OF RIVERTON

in the County of Burlington, will meet on the dates and at the places hereinafter designated for the purpose of adding to and revising the Registry List:

TUESDAY, MAY 15, 1928
between the hours of seven o'clock A. M. and eight o'clock P. M., (Eastern Standard Time).

TUESDAY, OCTOBER 16, 1928
between the hours of one o'clock P. M. and nine o'clock P. M.

AT
FIRST DISTRICT
All that portion situate west of the Pennsylvania Railroad tracks and bounded by the following streets: Broad Street to Pompess Creek, Pompess Creek to Bank Avenue, Bank Avenue to Penn Street, Penn Street to Third Street, Third Street to Church Lane, Church Lane to Fourth Street, continuing through Penn Street to Broad Street, the said area containing thereby the following streets: Fulton, Cinnaminson, Howard, Main, Second, Third, Fourth and Fifth.
RIVERTON FIRE HOUSE
503 Howard Street

SECOND DISTRICT
All that portion situate east of the Pennsylvania Railroad tracks, formerly known as the Second Election District.
H. C. WORRELL'S STORE
Collins' Block, Main Street

THIRD DISTRICT
All that portion situate west of the Pennsylvania Railroad tracks and bounded by the following streets: Broad Street from Penn Street to Elm Avenue, Elm Avenue to Bank Avenue, Bank Avenue to Penn Street, and all that area south of Penn Street containing therein the following named avenues and streets: Lippincott, Thomas, Linden, Front, Second and Fourth.
WILLIAM S. LYNCH'S
Broad Street

AND NOTICE is further given that a PRIMARY ELECTION for making the following nominations:
United States Senator
Member of the House of Representatives. (Second Congressional District).
Governor
Member of the General Assembly.
Two (2) Members of the Board of Chosen Freeholders
Two Members of Borough Council
Two Justices of the Peace
And for electing:
Seven (7) Delegates-at-Large and seven (7) Alternate Delegates-at-Large to represent Republican Party at National Convention.
Eight (8) Delegates-at-Large and eight (8) Alternate Delegates-at-Large to represent Democratic Party at National Convention.
Two (2) Delegates and two (2) Alternate Delegates in second congressional district to represent Republican Party at National Convention.
Two (2) Delegates and two (2) Alternate Delegates in second congressional district to represent Democratic Party at National Convention.
Members of the State Committee (one male and one female for each political party).
Members of the County Committee (one male and one female from each unit of representation or each election district)
will be held at said place of registration on

TUESDAY, MAY 15, 1928
in the
BOROUGH OF RIVERTON
between the hours of seven o'clock A. M. and eight o'clock P. M. (Eastern Standard Time)
AND that a GENERAL ELECTION will be held in said Township at the place of registration on

TUESDAY, NOVEMBER 6, 1928
between the hours of six o'clock A. M. and seven o'clock P. M., for the purpose of electing the following:
Electors of a President and Vice-President of the United States.
United States Senator
Member of the House of Representatives. (Second Congressional District.)
Governor
Member of the General Assembly
Two (2) Members of the Board of Chosen Freeholders
Two Members Borough Council

DANIEL M. CLIFTON,
Borough Clerk.

NOTICE OF REGISTRY AND ELECTION

In conformity with the provisions of an act entitled "An Act to amend an act entitled 'An Act to regulate Elections (Revision of 1920),' approved May 5, 1920, and the supplements thereto and amendments thereof.

NOTICE is hereby given that the District Board of Registry and Election in the

TOWNSHIP OF CINNAMINSON

in the County of Burlington, will meet on the dates and at the places hereinafter designated for the purpose of adding to and revising the Registry List:

TUESDAY, MAY 15, 1928
between the hours of seven o'clock A. M. and eight o'clock P. M., (Eastern Standard Time).

TUESDAY, OCTOBER 16, 1928
between the hours of one o'clock P. M. and nine o'clock P. M.

AT
FIRST DISTRICT
All that portion of Cinnaminson Township west of Pompeston Creek, at
MISSION BUILDING
near Public School Building

SECOND DISTRICT
All that portion of Cinnaminson Township east of Pompeston Creek, at
KEATING'S HOTEL
East Riverton

AND NOTICE is further given that a PRIMARY ELECTION for making the following nominations:
United States Senator
Member of the House of Representatives. (Second Congressional District).
Governor
Member of the General Assembly.
Two (2) Members of the Board of Chosen Freeholders.
One Member Township Committee (3 Years)
And for electing:
Seven (7) Delegates-at-Large and seven (7) Alternate Delegates-at-Large to represent Republican Party at National Convention.
Eight (8) Delegates-at-Large and eight (8) Alternate Delegates-at-Large to represent Democratic Party at National Convention.
Two (2) Delegates and two (2) Alternate Delegates in second congressional district to represent Republican Party at National Convention.
Two (2) Delegates and two (2) Alternate Delegates in second congressional district to represent Democratic Party at National Convention.
Members of the State Committee (one male and one female for each political party).
Members of the County Committee (one male and one female from each unit of representation or each election district)
will be held at said place of registration on

TUESDAY, MAY 15, 1928
in the
TOWNSHIP OF CINNAMINSON
between the hours of seven o'clock A. M. and eight o'clock P. M. (Eastern Standard Time)
AND that a GENERAL ELECTION will be held in said Township at the place of registration on

TUESDAY, NOVEMBER 6, 1928
between the hours of six o'clock A. M. and seven o'clock P. M., for the purpose of electing the following:
Electors of a President and Vice-President of the United States.
United States Senator
Member of the House of Representatives. (Second Congressional District.)
Governor
Member of the General Assembly
Two (2) Members of the Board of Chosen Freeholders
One Member Township Committee (3 Years)

GEORGE C. FRANK
Township Clerk.

Buy with Confidence!

for Economical Transportation
CHEVROLET



During the last ninety days more new Chevrolet cars were delivered in this community than in any similar period in Chevrolet history—and most of these new car sales involved the trade-in of the purchaser's previous car. As a result, we have at this time a wide selection of used cars that have been thoroughly reconditioned—and which may be identified by the red "O. K. that counts" tag. Come in and make your selection while our used car stocks are complete.

USED CARS
"with an OK that counts"

A few of our exceptional Used Car values "with an OK that counts"

CHEVROLET SEDAN, 1925
$275—$100 down, balance in 12 months. An exceptional offer. Good appearance and mechanically perfect. Good rubber. Many extras. Must be seen to be appreciated.
With An O. K. That Counts

PONTIAC SEDAN, 1927
$575.00—$200.00 down. Balance in 12 months. Has appearance and performance of a new car. Less than six months old. Has little or no wear. This is a real buy. Your inspection is solicited.
With An O. K. That Counts

HUDSON COACH, 1926
$425.00—$150.00 down. Balance in 12 months. Its appearance and mechanical condition will satisfy the most critical buyer. New paint and good rubber. An unusual value. Must be seen to be appreciated.
With An O. K. That Counts

DODGE COUPE, 1926
$350.00—$150.00 down and balance in 12 months. Running fine. As good as new. Balloon tires and extras. A dandy.
With An O. K. That Counts

STUTZ TOURING, 1924
$250.00 cash or $100.00 down and balance in 12 months. A very clean car. New paint. Upholstery shows no wear. Good rubber, mechanically perfect. Exceptional offer.
With An O. K. That Counts

OLDSMOBILE SEDAN, 1926
$475.00—$175.00 down. Balance in 12 months. In good running condition. Mechanically perfect. Appearance of a new car. Must be seen to be appreciated.
With An O. K. That Counts

THOMAS DOLLY & SONS
Moorestown, N. J. Phone 713
Dependability, Satisfaction and Honest Value

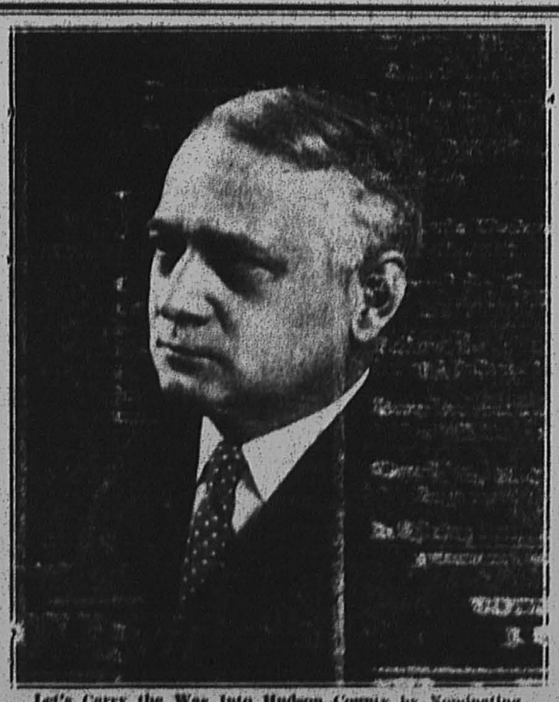

Let's Carry the War Into Hudson County by Nominating
JUDGE ROBERT CAREY
of Jersey City, FOR GOVERNOR
at the Primaries, May 15
His nomination will insure a fair vote and an honest count in Hudson County and thus a Republican Governor.
Ordered and Paid for by George N. Wimer.

"Get them at Dreer's"
SEEDS PLANTS BULBS

Largest collection of Hardy Perennials, Roses, Dahlias, etc., Palms, Ferns, and Decorative Plants of all kinds constantly at hand at our Riverton Nurseries. Orders taken for Bulbs, Flower and Vegetable Seeds, Fertilizer, Insecticides, Garden Tools, etc., which are supplied from our Philadelphia establishment; also, our Celebrated Lawn Grass Seeds, which may be relied upon for quick and permanent results.

CATALOGUES FREE.

HENRY A. DREER, Riverton, N. J.
SEED STORE, 1306 Spring Garden Street, Philadelphia

County History of 25 Years Ago

Items of Interest Published in Mount Holly Mirror April 29, 1903

Mount Holly Lodge No. 848, B P. O. Elks, was formally instituted in the opera house on Thursday night, April 23, by District Deputy A. Haines Lippincott, assisted by grand lodge officers, who are members of Camden Lodge. The Camden delegation of about 100 came in a special train. Elks from other sections of the state also were present. Two hundred and forty-three candidates were given the obligation of the Order, the largest charter list in the history of Elkdom. Eckard P. Budd was elected exalted ruler of the new lodge. Other chair officers are: Leading knight, Charles R. Fenton; loyal knight, Grimth W Lewis; lecturing knight, H. Colby Budd. After the exercises at the opera house an elaborate luncheon was served at the former Black property, 116 Main street, which the Elks have bought as a home. Over 400 were served at the lunch eon.

Promising Sorrel

J. Aquila Jones, of Newbold's Coner, is driving a very promising sorrel mare recently bought in Philadelphia. It has trotted a mile in 2.20.

At a meeting of the Mount Holly Banjo, Mandolin and Guitar Club held on Monday night, it was decided to disband the organization

Rev. Norman V. P. Lewis, son of Franklin B. Lewis, of Mount Holly, became rector of the Church of the Incarnation, Broad and Jefferson streets, Philadelphia, on Sunday morning. He went there from Christ Episcopal Church, Westerly R. I.

A meeting for the organization of a national bank in Riverside was held on Wednesday, when directors were elected. Charles Mitsch is president; Robert B. Kent, vice-president; Arthur Pressey, cashier

May 6, 1903

An informal reception was tendered to Rev. Richard H. Baker the new pastor of the Mount Holly Baptist Church, at the church on Thursday evening, by members of that and other congregations.

Alonzo Bodine, former resident of Mount Holly, died in Camden on Friday. His remains were interred in Trinity burying ground, Mount Holly, on Monday. He was a veteran of the civil war and the funeral was attended by delegations from Mount Holly and Camden G. A. R posts.

The Columbus, Kinkora and Springfield railroad has been bought by a party of men representing the Pennsylvania railroad. The price paid was $40,000. The road recently was sold at a special master's sale in Mount Holly for $6,000.

Clifford S. Sims, formerly of Mount Holly, has been promoted to the position of general manager of the Baltimore and Ohio railroad The salary is $15,000 a year. Although Mr. Sims is only 35 years of age, he has had considerable railroad experience.

Rogers-Tuley Nuptials

Dr. Edward Bancroft Rogers and Miss Elsie H. Tuley, both of Mount Holly, were maried in Baltimore on April 29. Dr. Rogers was graduated from the College of Physician and Surgeons, Baltimore, on Thursday.

There are 16 survivors of Company H, Third New Jersey Volunteers, and 12 of these gathered at the Washington House, Mount Holly, on Saturday evening, at a banquet.

The Mount Holly baseball team organized on Monday night by electing A. C. Erickson, manager; Amo Loveland, captain; Herman P. Shinn secretary, and Howard Shinn, treasurer. The season's schedule is nearly completed.

The fortieth annual reunion of the 23d New Jersey Volunteers was held at the residence of Gen. E. Burd, Edgewater Park, on Monday The spacious grounds were thrown open to the visitors. Governor Franklin T. Murphy was one of the guests. Addresses were made by Gen. Grubb, Captain Kirkbride and Chaplain Abbott. Music was furnished by the Burlington band.

ELECTION HOURS

Voters are reminded that the polls close at nine o'clock, daylight saving time, or eight o'clock, standard time, on the night of the Primary Election, May 15. In the past the polls have remained open until ten o'clock, daylight saving time, on the night of the Primary.

Burlington County At Salem Session

Several Attended State Freeholder Meeting at Country Club Last Week

Burlington county was well represented at the monthly meeting of the State Board of Freeholders which took place at the Salem Country Club last week. A delightful planked shad dinner was served.

The Burlington County group included Charles R. Stout, member of the Burlington County Board of Freeholders, and president of the State Association, who presided Howard Russ, member of the Burlington County Board of Freeholders; Joseph E. Bright, county treasurer, H. B. Smith, county engineer; Edward Troth, Mount Holly, John Tilton, secretary of the Burlington County Board of Taxation; Stuart MacFarland, county road supervisor; Alfonza Adams, secretary of the Burlington County Board of Freeholders; George J. Pitman, president of the Riverside Trust Company, and president of the Burlington County Bankers' Association and John H. Naylor, of Burlington.

Addresses were made by Howard Keasbey of Salem County; Congressman Charles Wolverton, Senator Joseph Forsyth, C. F. Messick, of the New Jersey Civil Service Commission; Headley T. Finney, secretary of New Jersey League of Municipalities, and L. D. Odhner, of the Camden Chamber of Commerce.

Congressman Wolverton in his talk praised the constructive work being accomplished by Freeholders throughout the state, and Mr. Odhner told of the possibilities of South Jersey.

On the way home most of the freeholders and others stopped to see the great oak which stands in the Friends' Burying Ground in Salem. The tree is one of the outstanding sights in South Jersey. It is said to be more than four hundred years old and its wide-spreading branches cover a vast amount of territory.

HANDLE CROWD AS OAKLAND IS HOST

Glancy anad Lefebvre Organize Baby Checking Department and Food "Production Line."

The production methods upon which rest the success of America's immense automobile industry were applied with singular effectiveness here recently to such problems as taking care of babies, parking cars and feeding 65,000 people.

The occasion was a three-day open house celebration at which the Oakland Motor Car Company played host to the public in formal observance of the completion of a $5,000,000 addition to the manufacturing and shipping facilities for the Oakland All-American Six. The factories were placed upon an afternoon and evening schedule that the public might see them in actual operation.

The two men who applied their production methods to the problems involved in handling, feeding and entertaining the huge crowds of guests were A. R. Glancy, president and general manager of the company, and Gorden Lefebvre, his vice-president in charge of operations.

To accommodate the thousands of visitors' automobiles, a tract of vacant land near the factory entrance was transformed into a flood-lighted free parking lot. Efficient special police superintended the orderly parking of the cars. Out of town visitors found themselves guided to the plants by illuminated arrows on every highway and Boy Scouts posted at every intersection.

If we comprehend the feeling of ordinary folk, it is that Mr. Hoover does well to stick to his job and Smith's opportunity.

The most conspicuous Republicans in the Coolidge demonstration are mostly for Hoover. He undoubtedly has a strong hold on the Republican electors of all sections of the country, and upon Democrats in the lower Mississippi valley.



"Progress with Economy"

Charles R. Stout

of Florence

Candidate for Renomination for

CHOSEN FREEHOLDER

Primary Election, May 15

Polls Open 7 a. m. to 9 p. m. Standard Time

Experience, vision, purpose and thought are real stepping stones toward intelligent economy

Ordered and Paid for by Alfonza Adams, Campaign Manager Florence, N. J.

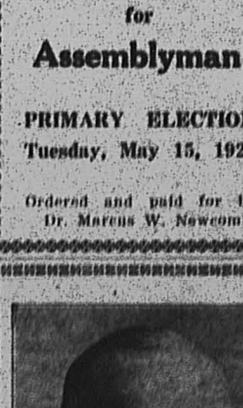

I believe that politics is the science of government and my motto is "Deeds, Not Words."

Mrs. Elizabeth G. Terry

of Edgewater Park

Candidate for

MEMBER OF REPUBLICAN STATE COMMITTEE

Primary Election, May 15

Paid for by Mrs. Elizabeth G. Terry

Dr. Marcus W. Newcomb

Browns Mills, N. J.

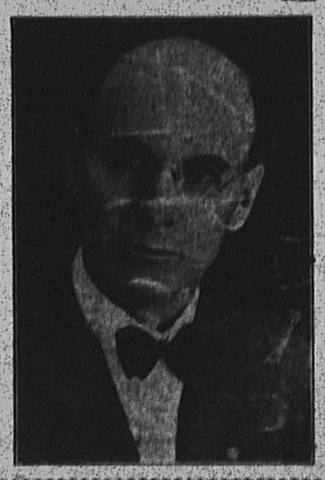

Republican Candidate for Renomination for Assemblyman

PRIMARY ELECTION Tuesday, May 15, 1928

Ordered and paid for by Dr. Marcus W. Newcomb.

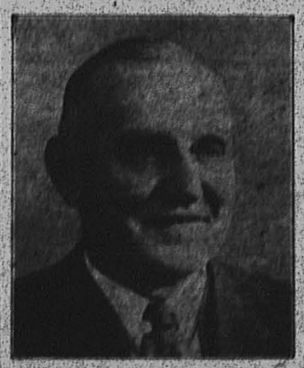

James C. McCormick

Burlington, N. J.

REPUBLICAN CANDIDATE FOR NOMINATION FOR

FREEHOLDER

Pledges a Reduction of County Budget

PRIMARY ELECTION, MAY 15, 1928

Ordered and paid for by James C. McCormick.

NEW JERSEY! One of the Greatest of the United States

SOURCES OF INDIVIDUAL INCOME

Where the $1,065,000,000 in Income reported to the United States Tax Bureau by 150,874 New Jersey Individuals and Corporations in 1925 came from.

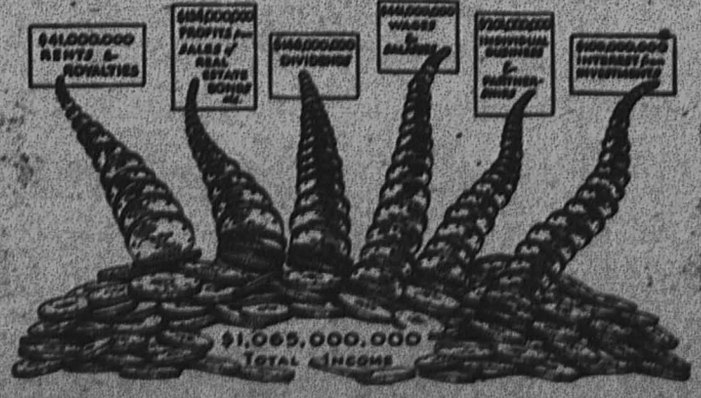

Income as shown by the returns of New Jersey income taxpayers is an outstanding evidence of the industrial and commercial prosperity of the State. Its great factories and business enterprises are the sources of its wealth.

To the industrial and commercial resources of the State, Public Service contributes electric, gas and transit facilities that benefit every citizen and every resident.

"The success of Public Service and development of New Jersey are bound together."
—President Thomas N. McCarter.

PUBLIC SERVICE

I Believe-

I Believe
in the sound, patriotic and progressive Coolidge policies and if elected I pledge myself to bend every effort to perpetuate our President's ideals which have done so much for the prosperity and happiness of the American people.

I Believe
in a continuance of the protective tariff because it means decent wages and livable conditions for our working men and women.

I Believe
that the country can't do too much in caring for and rehabilitating our disabled war veterans.

I Believe
in honest law enforcement—and I also believe in the right of the people to make and unmake their own laws. I was one of the first in New Jersey to advocate a referendum on the Volstead Act and if elected I will vote for modification of this act, providing the people of the state do not in the meantime make known their position on this important question.

I Believe
in giving the farmer and home-owner adequate protection. I favor such laws as the one creating a Cooperative Bureau in the Department of Commerce, which helps the farmer without subsidy.

I Believe
in the building of air ports near every large center of population. I was one of the pioneers in publicly advocating air ports in New Jersey.

I Believe
that preparedness means national security. I do not believe in militarism, but I do believe in maintaining at all times military and naval forces adequate to protect our country and its outlying territory.

I Believe
that national legislation to aid in flood control should be extended to New Jersey, where the flood menace is constantly imminent.

I Believe
in a first class, up-to-date, American owned and operated merchant marine. Proper encouragement of private ownership should restore activity to New Jersey's shipyards.

I Believe
in equality for the Negro and that the forces of law and order should and must devise effective means to stop lynchings.

I Believe
in the enactment of national legislation to stop the pollution of our rivers, harbors and ocean fronts.

I Believe
that America, in her new position as the money center of the world, must use the utmost care in our foreign relations so as to maintain the friendship of all nations without sacrificing our independence. I believe in international reciprocity, but I am always for "America First."

This is my platform and on this statement of my beliefs I ask the voters of the Republican Party for their franchise.



Ordered and paid for by John H. Scott, Campaign Manager, 776 Broad Street, Newark, N. J.

Republicans KEEN for KEAN Nominate

HAMILTON F. KEAN

for U. S. SENATOR

on Primary Election Day Tuesday, May 15, 1928

Sees Judge Wells the Logical Man

National Business Review Says Burlington County Needs Bordentown Man

The National Business Review, of New York, in a recent issue paid tribute to Judge Harold B. Wells in the following manner:

The political importance of South Jersey to national development, is shown by the difficult and bitter contests staged in the Burlington County elections at the primaries. The emphatic backing given Judge Harold B. Wells as candidate for State committeeman speaks well however for the future. Judge Wells is a well-known State personality, who penchant for remarkable after-dinner speaking, as well as the joviality and power of his personality have brought him a great following in the ranks of both Republicans and other parties alike.

Judge Wells resides in Bordentown, New Jersey. Affiliating himself with factions that stand for the better development of the public good, he has taken active part in elections for the past decade and notwithstanding factional disturbances Judge Wells, because of his greater vision and application for duty, he has announced himself candidate for State committeeman.

Prior to his appointment to the bench he served in the State senate.

Judge Wells' courageous stand in announcing himself as candidate for State committeeman, calls added attention to the fact that he is the only logical man for this position. Burlington county needs his forceful, dynamic activities in its behalf.

DIVIDED FRONT SEAT IN VICTORY SIX SEDAN

Production of a limited quantity of Victory Six sedans, both deluxe and Standard models, with divided adjustable front seats has been announced by Dodge Brothers, Inc. When seats are adjusted together they give the appearance of a solid undivided front seat.

Adjustments can be quickly and easily made by means of a locking handle to increase or diminish the leg room and steering wheel clearance in the front compartment. No tools are required, and with the locking handle raised it is possible to lift either seat from the car. Price of the deluxe Victory sedan with adjustable front seat is $1,182.50 and the standard Victory sedan is $1,107.50.

NATIONAL GUARD CAMP DATES SET

Field Training for New Jersey Units Will Open at Sea Girt on July 7

Field training for National Guard units will begin at Sea Girt July 7 and conclude September 1. The 113th Infantry has been designated by Major General the 44th Division to open the annual encampment.

The 114th Infantry will follow two weeks later, on July 21, and on August 4 the 104th Engineers and the 119th Medical Regiment will reach camp. When these units have completed their training course, the Headquarters detachment and special troops of the 44th including the Motor Transport Company No. 173 and Headquarters Company of the 57th Brigade and the 102d Cavalry, will arrive at Sea Girt.

The 112th Field Artillery will go as customarily, to Camp Pine, New York, for two weeks of range practice, commencing August 12.

$90,000 OFFERED FOR ELECTRIC COMPANY

At a recent meeting of Beach Haven Borough Council H. C. Howell, representing the Atlantic City Electric Company, made an offer of $90,000 for the Beach Haven borough electric plant. If the Atlantic City company buys Beach Haven plant, it will have all those on Long Beach, and on the main, everything in Ocean county as far north as Manahawkin. It also covers the larger part of South Jersey, south of a line from Atlantic City to Pennsgrove.

Bishop Inducted in New Diocese

Rt. Rev. Thomas J. Walsh Installed at Newark by Cardinal Hayes

In a new edifice, age-old ceremonies were followed last week when the Rt. Rev. Thomas J. Walsh was installed in Newark as the fifth Roman Catholic Bishop of the Diocese of Newark.

The first official act of Bishop Walsh after his installation was to appoint Monsignor John A. Duffy vicar-general of the diocese. Monsignor Duffy had been administrator of the diocese pending the enthronement of Bishop Walsh.

The procession of clergy presented a colorful spectacle as it formed to go the the cathedral, the ecclesiastical robes of Cardinal Hayes and the other ranking prelates contrasting with a garb of various orders of clergy and the black and white vestments of the great body of priests who had donned cassack and surplice.

The pontifical mass began after Cardinal Hayes had reached his place at the episcopal throne on the Gospel side of the Sanctuary and Bishop Walsh had donned his miter.

Monsignor Duffy preached at the mass and pledged to Bishop Walsh that "we your priests and people will follow where you lead; with the ancient prayer of the church we cry 'Prospere Procede et Regna; go forth upon your master's royal way and win victories for him."

After the mass, John A. Matthews spoke for the Catholic laymen. Cardinal Hayes declared:

"The new cathedral is eloquent in proclaiming Newark's progress and power. It is a symbol of civic as well as spiritual splendor and greatness."

Monsignor Thomas J. McLaughlin, as notary of the diocese, read the three letters assigning Bishop Walsh to the See of Newark, and then the Catholic laymen made their obeisance to the new bishop.

Bishop Walsh thanked the clergy and laymen for the tribute, which he termed "unmerited exaltation," and emphasized the importance of the Newark diocese.

TWO PASSENGER COUPES IN SENIOR SIX MODELS

Announcement of a two passenger coupe in the Senior Six line has been made by Dodge Brothers, Inc. The car is built with a wide single seat extending across the body, and lack of the seat is a carrying compartment providing ample space for luggage, sample cases, etc.

The model is also available in the sport type, standard equipment including six wire wheels with two spares being mounted in front fender wells, special head lamps with nickeled stanchions, cowl bead and cowl lamps. The coupe is priced at $1,495, standard equipment and $1,650 sport equipment.

"You can trust Smithers. He's as honest as the day is long."

"Do you notice how short the days are getting?"

BURLINGTON COUNTY HOSPITAL

Report for month of April:

Total patients admitted during month, 72.
Private patients, 14.
Ward pay patients, 27.
Ward free patients, 31.
Operations performed, 35.
Remaining date of this report 24

Daisy S. Holdingshead, Superintendent.

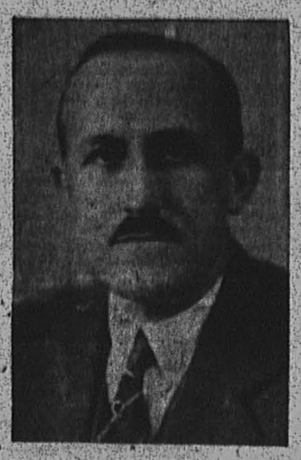

"REDUCTION OF COUNTY BUDGET—LOWER TAXES"

Clarence E. Worrell

MOORESTOWN, N. J.

Republican Candidate for

Chosen Freeholder

of Burlington County

PRIMARY ELECTION, MAY 15

Ordered and paid for by Clarence E. Worrell.

A CHALLENGE TO CIGAR SMOKERS

who say a good cigar can't be made for 5c

There are lots of five-cent cigars, we admit, that don't always give you full value for your nickel. But here's one that works the other way: *Havana Ribbon*. You can prove it: Put a *Havana Ribbon* 'longside some other five-cent cigars. Mix 'em up. Choose and smoke them blindfolded. You'll single out the *Havana Ribbon* quicker than you can spot a rose in a cabbage patch!

Flavor? Fragrance? Mildness? You simply never before experienced anything like it in a nickel cigar. Because *Havana Ribbon* contains no bitter, *under*-ripe nor "flat," *over*-ripe tobacco. But true-tasting, flavor-laden *ripe* middle leaves of the plant. And long-filler, at that! If you want to know how we can do it, read some of our other ads. Meantime, don't delay making the above experiment. There's a cigar counter near. *Havana Ribbon* is also sold in *Practical Pocket Packages* of five cigars.

Piano Instruction

of a higher grade
Harmony, Theory and Analysis included in all Lessons
Advanced or Beginners. Moderate Rates
EDSALL DEMEREST
Studio: 270 E. Main Phone 798

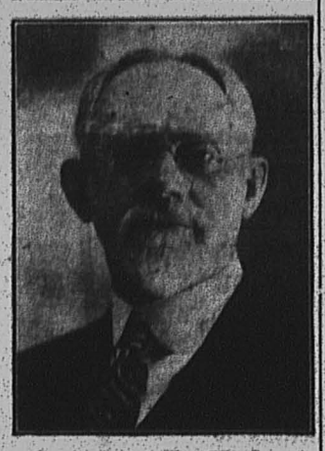

Curwen B. Fisher

Republican Candidate for

Freeholder

OF BURLINGTON COUNTY

Qualified by Training and Experience

I make no attempt to fool the people by rash promises. I know the minds of the people will not be befuddled by the misrepresentations of false propaganda. You have faith in my honor. If re-elected, I shall continue conscientiously to regard the administration of millions of the peoples' money as a sacred trust.

Ordered and paid for by C. B. Fisher.



TO THE REPUBLICAN VOTERS OF BURLINGTON COUNTY

In response to what seems to me to be a call to service, I hereby announce my candidacy for membership on the State Republican Committee, at the Primary Election, to be held May 15, 1928.

My experience in the Senate and on the Bench, and as a campaigner for the Republican Party for many years, ought to qualify me to be of assistance in matters affecting the welfare of the Republican Party.

If you select me at the coming Primary as your representative on this Committee, I will do my best to bring about a united and successful Republican Party.

HAROLD B. WELLS,
Candidate for Membership on the Republican State Committee.

Ordered and paid for by Harold B. Wells.
Campaign Manager.

Always .. Buick a *square* USED CAR deal from the *Buick Dealer*

The Buick dealer is in business to stay. His future reputation depends upon his treating used car buyers fairly.

He wants to please used car purchasers because he knows that satisfied used car customers are prospective new Buick buyers.

The man who buys a good used car—honestly represented—at a fair price—receives splendid value in transportation.

In his enthusiasm for the car he has bought, and the value he has received, it is only natural for him to look upon the dealer as his friend.

The Buick dealer has many such friends because he represents the true condition of the used cars he offers for sale.

And that is *good business*—for the Buick dealer, as well as the used car buyer.

BUICK MOTOR COMPANY
FLINT, MICH.—DIVISION OF GENERAL MOTORS CORPORATION

MOORESTOWN MOTOR CO.
219 WEST MAIN ST. MOORESTOWN, N. J.
Phone Moorestown 77

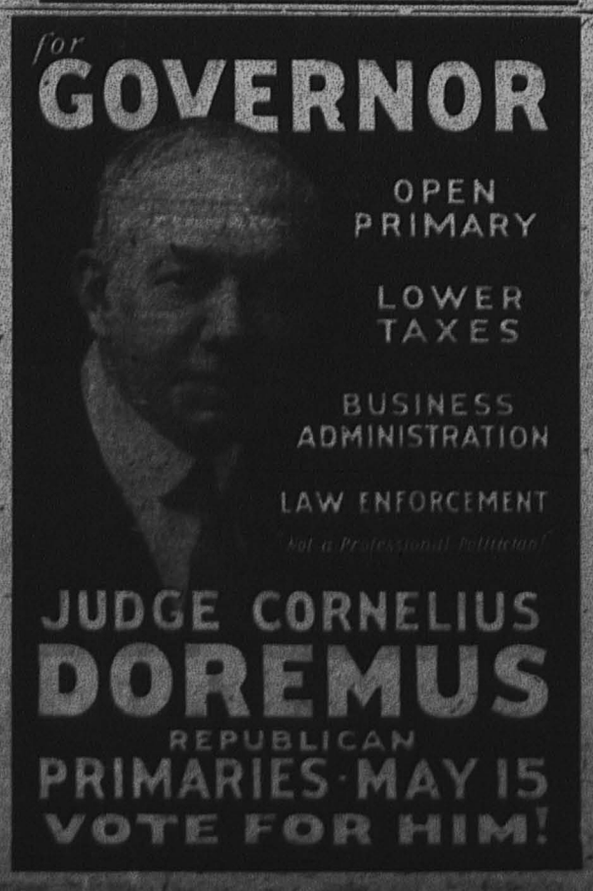



Palmyra School Notes

On Friday morning, May 4, the Palmyra High School had the good fortune of hearing Dr. Adam Geibel, the blind organist and composer. His theme was "Making a Life." From Dr. Geibel's account of all his achievements in life we realized how successfully he had "made his life" in spite of his loss of sight. He played and sang some of his own compositions and also illustrated how he composed new music. We considered ourselves quite fortunate in being able to have Dr. Geibel with us.

Robert Moore, a member of the Senior Class, has just received word from Swarthmore College that there will be no doubt of his admission to the college in September. The letter states that he was chosen from a very large list of applicants. The number on the waiting list at Swathmore is far in excess of those admitted.

DR. ROGERS OPENING MOORESTOWN OFFICE

Prominent Riverton Man, Former Burlington County Medical Society Head, To Practice Here

Dr. Harry L. Rogers, of Riverton, one of Burlington County's most prominent physicians, will open an office in Moorestown next Monday, May 14. Dr. Rogers' office will be located at 140 East Main street.

Dr. Rogers has a large practice in Riverton and Palmyra, where he has been located for the past ten years. He succeeded Dr. Alexander Marcy, who for years was one of the most widely known doctors in this section of the State.

Dr. Rogers is a graduate of Burlington High School, University of Pennsylvania and served his internеship at the Western Pennsylvania Hospital, Pittsburgh. He is a former president of the Burlington County Medical Society and is on the staff of Cooper Hospital, Camden, the new Burlington County Hospital, Mount Holly, and Zurbrugg Hospital, Riverside. He is also medical inspector of the Riverton and Cinnaminson schools, health officer for Cinnaminson Township and a Pennsylvania Railroad surgeon.

The new doctor will have office hours at Moorestown 8 to 9 a. m. and 3 to 4 p. m. After July 1 Dr. Robert Imhoff, who is now finishing his interneship at Cooper Hospital, will be associated with Dr. Rogers. Dr. Imhoff is a graduate of Princeton University and Jefferson Medical School.

TO COVER COUNTY ON ROLLER SKATES

Another Marathon Is Being Arranged At Burlington; Many Will Take Part

Another roller skating marathon race, starting and finishing in Burlington, will be held on Saturday May 12. The affair is being promoted by the Burlington Skating Club, an organization of roller skating enthusiasts of Burlington and the surrounding towns.

Some time ago a race was staged and it was decided to have another event to help stimulate the interest in roller skating.

The race which will be run over a thirty-two mile course will be a twilight affair, starting at six o'clock at Burlington City Hall where the contestants will also finish. The prizes for the winners will be cash and loving cups.

The marathon race is open to any skater in the county and there will be no entrance efee charged. Anybody desiring to enter the race may do so by seeing Gregory Doyle, secretary of the Burlington Skating Club, whose address is 598 South High street, or may telephone him at number 646-W for further information regarding it.

There's one thing to be said for bobbed hair. The presence of woman customers in the barbershops has improved the quality of the funny stories told there.

TO GO ON AIR



FORMER JUDGE DOREMUS

Who is a candidate for the Republican gubernatorial nomination, will speak from Station W O R at 6.30 o'clock Thursday evening, May 10. His talk will be non-political and will have as its subject, "The Unquestioned Future of New Jersey." Judge Doremus will discuss briefly some of the problems which New Jersey must meet and the opportunities which the State has to offer to the forward-looking man or woman

ENGAGED

The engagement of Miss Helen Hoff, of Mount Holly, and Dr. Alvah Peterson, of Riverton, was formally announced last week.

Miss Hoff is well-known as the Girl Reserve Secretary of the Burlington County YWCA. She has been indentified with the county office for three years and her activities have taken her to many parts of the county and given her a wide contact. She is a graduate of Brown University. She is the daughter of Mr. and Mrs. D. C. R. Hoff of Neshanic, N. J.

Dr. Peterson is connected with the United States Government Research and Experiment Station at Moorestown and is an entomologist working on deciduous fruits. He is a graduate of Knox College at Galesburg, Illinois, and the University of Illinois, carrying the Ph.D. degree from the latter institution.

It is understood that the marriage will probably not take place until early fall.

CONTROL OF COUNTY ISSUE AT PRIMARY

(Continued from Page 1)

R. Stout. He is a candidate for re-election this year along with his running mate, Freeholder Curwen B. Fisher.

Fisher is a retired clergyman. He gave up the ministry eight years ago to take up farming for the sake of restoring his son's health which had been broken in the World War.

A few years later Fisher ran for County Auditor and was elected against the regular organization's candidate. The following year he ran for Freeholder with Stout and was elected. He is now completing his first term in that position.

Director of Bridges

Fisher has been Director of Bridges on the board, a position to which he devotes all his time and which he has filled honestly and efficiently.

Stout has been Director of Roads for many years and the splendid system of highways built up under his management has won a national reputation for Burlington County's highway.

The Reeves faction had some difficulty discovering an "issue" on which to base its campaign, since the present freeholder regime had established an enviable reputation for efficiency and had been eminently satisfactory to the general public.

"Economy" Platform

But since county taxes and expenses had risen considerably during the past ten years, just the same as taxes and expenses have risen sharply in the townships and towns of the county, it was decided to raise a hue and cry that the board under Stout's leadership had been extravagant.

Declarations were made that Worrell and McCormick would lop $100,000 off the county budget, if elected, but just how and where the saving is to be made has not been specified.

Recently the Reeves-Powell newspapers were fed politically prepared copy on a "scare-head" story to the effect that the county had been plunged two million dollars in debt during the past ten years.

Worse In Other Counties

It is quite true almost that amount of bonds have been issued during this period, but comparative figures show all the other counties in the State have done so to a greater extent than Burlington County.

These bonds were necessitated by the hard surface road building which has been made imperative during these years by the greatly increased automobile traffic through the county.

The county, although it stretches from the Delaware River almost to the Atlantic Ocean, has a road system which has won a national reputation, and yet the county's bonded indebtedness is less in proportion than that of other New Jersey counties.

Some of the increased expenses have been caused by State laws, the remainder by the constantly growing population and the great volume of motor traffic.

Tax Increase Reasonable

Despite this, the county tax rate has increased considerably less than the local rate of most of the municipalities.

Another interesting contest is that between Clerk Reeves himself and Judge Harold B. Wells, former State Senator and Assemblyman, for State Committeeman. The State Committeeman is the titular head of the party from the county, and Reeves, who has had this honor for several years, is exerting all his political ingenuity to retain it. The position carries with it much authority in regard to political appointments.

Judge Wells has an almost national reputation as an orator and a consistent advocate of clean honest government. His candidacy has been enthusiastically received throughout the county and his appearance on the speaker's platform in recent meetings has been the signal for an ovation.

For State Committeewoman the Stout forces are supporting Mrs. Elizabeth R. Terry, of Edgewater Park, and the Reeves faction is backing Mrs. Frances C. Gaskill, of Moorestown. Both are splendid women and there is only friendly rivalry between them for the office.

The State Campaign

The State campaign for nomination on the Republican ticket as U. S. Senator and governor is quite involved with a number of candidates to choose from. The party nominees whill have to fight it out next fall with the Democratic nominees, who will be Senator Edward I. Edwards, who seeks reelection, and State Motor Vehicle Commissioner Dill, who is assured the Democratic nomination for governor.

The State has been going Democratic for some years on State affairs, but Republican for president, and since this is presidential year, the Republicans hope to win both the governorship and senatorship.

Plenty of Candidates

Both Stout and Reeves factions favor Hamilton F. Kean for U. S. Senator. Other candidates are Mrs. Lillian F. Feickert, dry; Edward W. Gray, wet; Edward C. Stokes, favored by Senator Walter E. Edge, and Joseph S. Frelinghuysen, who has a large following in certain parts of the State.

Both Kean and Frelinghuysen are wealthy men who have been prominent in Jersey politics for years. Frelinghuysen had one term as U. S. Senator, but was defeated for reelection by Senator Edwards. Stokes is known as the "Orator from Millville" and was once governor of New Jersey.

For governor the Stout forces are divided between Judge Carey and J. Henry Harrison, while the Baird machine and the Reeves faction have concentrated upon Morgan F. Larson. Judge Cornelius Doremus, who has been a habitual candidate, is the fourth in this race.



A bank account has many advantages besides the saving feature.

Perhaps there are some points in this connection that have not occurred to you.

Come in and let us explain the many ways an account may be of value to you.

The PALMYRA NATIONAL BANK

PALMYRA, N. J.

IT'S good business for you to order your winter coal now — and not wait until weather is bitter cold and the fuel supply in the yard is low. Phone or write us today.

JOSEPH T. EVANS
COAL LUMBER AND BUILDERS SUPPLIES
LET OUR SERVICE MAN SERVE YOU
RIVERTOWN N J PHONE 302

When purchasing a USED CAR think of

FORTNUM

All Models in Stock

$50 to $550

Terms

Stewart Warner and Atwater Kent Radio

Placed in your home on demonstration

TERMS

Automobile Accessories and Repairing on all model cars

Lester S. Fortnum

Palmyra and Bridgeboro

PHONE RIVERTON 110

Member of Palmyra Chamber of Commerce

Let Us Do Your

Baking

Try Our Products Once

Their Delicious Freshness Will Delight You.

We have a Full Line of Bakery Goods of the Finest Quality at all times.

GIVE US A TRIAL — WE AIM TO PLEASE AT ALL TIMES

Palmyra Bakery

(Formerly Hahn's Bakery)

113 East Broad St. Palmyra, N. J.

Phone Riverton 430

Pure Copper —cheaper, *by far*

MEASURE the cost of your screens by the years that they will last.

Then you will realize how economical it is to use genuine Jersey — the stiff and strong *Copper* screening.

Not bronze — no alloy — pure copper!

Special Finish

Jersey is made in a beautiful dark finish. It is non-glaring and almost invisible in your screens. You'll like it so much better.



Jersey Copper

INSECT SCREEN CLOTH

MADE OF ROEBLING COPPER WIRE—99.85% PURE—AND SOLD BY

J. S. Collins & Sons	Riverton	Price & Craft	Burlington
John H. Etris	Palmyra	J. Rosenfeld & Co.,	Burlington
J. S. Collins & Sons	Riverside	J. T. Severns' Sons Co.,	Burlington
E. A. Rogers	Riverside		
J. S. Collins & Sons	Moorestown	Burr Hardware Co.	Bordentown
J. S. Collins & Sons	Maple Shade	George App	Bordentown
J. S. Collins & Sons,	Merchantville	Creeden-Madden Hdwe. Co.	Mt. Holly
Jos. H. Haines & Sons	Medford	Martin Brothers	Yardville



PRICES CUT FOR APRIL

$1.00 and $1.50

PER TON

Buy Now — Save Money

LEHIGH COAL

Automatically Screened

Phone Riverton 231

H. B. Williams

Paul C. Burr, Sales Manager

Palmyra Riverton

Why Is It IMPORTANT To Make A Will ?

EVERY PERSON in possession of property should make a Will.

BY HAVING A WILL, you are given the right to name your own executor, as well as to say to whom and how your estate shall be distributed.

WHEN THIS institution is named executor or trustee, your estate will have experienced and expert administration, as well as the many safeguards it offers.

"THE OLD RELIABLE"

Cinnaminson Bank and Trust Co.

Riverton, N. J.

Open Friday Evenings 7 to 8.30



Mother's Day

FLOWERS

Mother's Day was originally, and is yet, intended as a day for remembering Mother with Flowers. Our large assortment provides plenty from which you may choose.

FREI FLOWERS

529 Cinnaminson Ave. Palmyra

(Warner Building)

Phone 696 Evening 535-J

Greenhouses at Maple Shade

ANNUAL EXHIBITION

Given by

The DOROTHY WARNER SCHOOL of DANCING

Miss Lillian Houck, Instructress

Assisted by Miss Dorothy Warner and pupils of the Frankford School

HIGH SCHOOL AUDITORIUM, PALMYRA, N. J.

TUESDAY EVENING, MAY 22, 1928

Tickets Now on Sale—Call Riverton 752

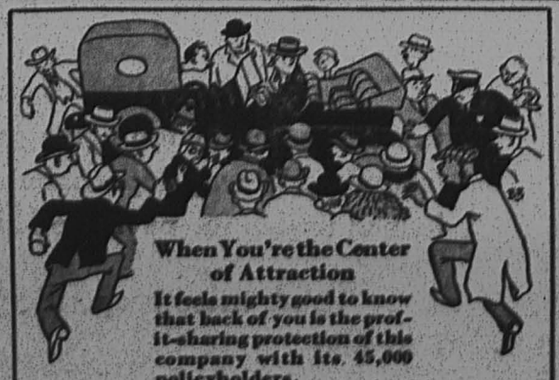

When You're the Center of Attraction

It feels mighty good to know that back of you is the profit-sharing protection of this company with its 45,000 policyholders.

Pennsylvania Indemnity Corporation

PHILADELPHIA

PARTICIPATING AUTOMOBILE INSURANCE

FREDERICK E. REIN

141-143 Bridgeboro Street Riverside, N. J.

TO THE TAXPAYERS OF RIVERTON

The article signed "Citizens' Committee" in the last issue of "The New Era" makes certain statements for the benefit of the taxpayers regarding Borough expenses for the year 1927 and the budget for the year 1928.

The Riverton Civic League believes that, also for the benefit of the taxpayers, more complete statements should be made regarding these two items.

It is true that the expenses of 1927 exceeded the budget by over $700.

This excess was occasioned by unanticipated emergencies—a break in the sewer outlet at the foot of Main Street required the employment of divers and expensive equipment.

An unlooked-for increase in automobile traffic necessitated the employment of an additional policeman for part of the year.

It is also true that the Borough Tax Rate has been increased to extent of 43c—for year 1928.

This is accounted for by the following increases:

Lighting	$ 1,300
Fire and Water	200
Highway	7,000
Police	1,500
Fourth of July Celebration	200
Principal and interest Fire Truck Bond	1,560
Borough property	400
	$12,160

Certainly no one would seriously question the wisdom of adequate fire and police protection. As to oiling the roads, (which is the principal reason for the increase in the highway appropriation) such action is absolutely necessary in the interest of economy if the heavy expense of rebuilding the roads later on is to be avoided. The wisdom of that appropriation therefore seems to be self evident.

As to the appropriation for lighting there seems to be a difference of opinion as to this expenditure. We believe, however, that Mr. Welsh, Mr. Williams and Mr. Hubbs, who comprise the Lighting Committee, are doing their best to spend this money where it is most needed.

The increase of $400 in Borough Property is to cover a special guard for the safety of our children who frequent the Memorial Park, and seems to us a wise expenditure.

(Ordered and paid for by J. Carl DeLaCour, Treas.)

For Council



William B. Lynch

For Council

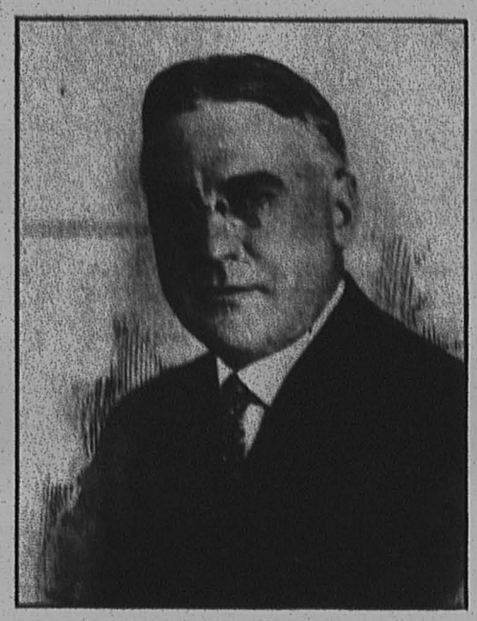

Edgar W. Miller

The Riverton Civic League in endorsing Mr. Lynch and Mr. Miller for Borough Council, does so because after careful consideration it believes that of the four candidates these two are best qualified for the duties of the office—Mr. Lynch because of his previous experience in this position and the record he has made—Mr. Miller because of his broad business experience and his proven organizing and administrative ability.

We, therefore, urge those who agree that a good business administration is essential in our Borough affairs, to go to the polls on May 15th and vote for the two men whose pictures appear above.

RIVERTON CIVIC LEAGUE

EDGAR LIPPINCOTT
H. H. MURRAY
JOHN G. SECKEL
FRANCIS B. ELWELL
J. CARL DeLaCOUR
CHARLES C. MILLER
Executive Committee

Be Sure to Vote Tuesday, May 15

LYNCH and MILLER

NO

WHY --

Because Mr. Lynch has been a failure as a road supervisor and the highest-priced Councilman Riverton has ever had.

Mr. Miller is practically unknown to a majority of the people of Riverton and has no special qualifications for a Councilman.

Neither of these candidates have announced any platform, or any reasons why they should be elected.

CLELLAND and DeLANEY

YES

WHY --

Because Mr. Clelland has been a resident and taxpayer in Riverton for 35 years. He knows every foot of our road and sewer systems because he had charge of their construction.

He is interested in the welfare of Riverton and wants to leave a little change in our pockets after paying our taxes.

MR. DeLANEY has been a resident of Riverton and a taxpayer here for 15 years. He is a graduate Licensed Municipal Engineer and is working at his profession. He is connected with the largest Municipal Engineering firm in the country and personally has charge of 12 municipalities in New Jersey.

He offers to place his knowledge and experience at the disposal of the people of Riverton.

Don't Split Your Ticket

If only one of these men (Clelland and DeLaney) is elected you will still have a Council that was responsible for our higher taxes, the antiquated lights just installed on Thomas avenue, the poor fireworks last year, the streets that are fast getting away from the highway department, and possibly concrete streets charged against the individual property owners after they have helped to pay for paving other streets.

Think these propositions over and vote for CLELLAND and DeLANEY who are pledged to a platform of "Progress and Economy."

CITIZENS' COMMITTEE

Ordered and paid for by George D. Steedle, chairman.

Complaint is the largest tribute heaven receives
—Swift.

THE NEW ERA

BUY AT HOME

Vol. 40. No. 20. RIVERTON, NEW JERSEY, THURSDAY, MAY 17, 1928 PRICE FIVE CENTS

CITIZENS' COMMITTEE GETS BOTH COUNCIL CANDIDATES

Close Primary Contest Results in Victory for Clelland and DeLaney

RECORD-BREAKING VOTE CAST IN ALL DISTRICTS

In a hotly contested election, which brought out the largest vote in many years, the Citizens' Committee nominated both of its candidates for the Roverton Borough Council—Robert H. Clelland and Charles DeLaney.

The candidates of the Citizen's Committee were opposed by William B. Lynch and Edgar W. Miller, sponsored by the Riverton Civic League, which elected a councilman and a mayor last year—Howard M. Rogers for mayor, and Henry L. Randall, councilman.

Last year about 75% of the registered vote was polled. This year 77% of those registered, voted.

One of the issues involved was the administration of the road department. The Civic League asked for the re-election of Councilman Lynch on his record as head of the road department for the last six years. The Citizens' Committee claimed that Mr. Clelland, who had charge of the work on the streets of the borough for many years, could produce better results at a smaller cost.

The general business ability of Mr. Miller as executive of a successful insurance business was offered by the Civic League as qualifications for member of council, as opposed to the technical training of Mr. DeLaney, the Citizens' Committee candidate, who is a licensed municipal engineer.

Workers for both factions were active from early morning until the polls closed at 9 o'clock, daylight-saving time.

Owing to the length of the ballot, the count was long and tedious. In the second district the work of the election officers was not finished until 8 o'clock Wednesday morning.

The results of the balloting for President, delegates and alternates to the National Convention, for district delegates and their alternates, United States Senator, Governor and Member of the House of Representatives, not shown in the election table, are as follows. The vote is given for Riverton, Palmyra and Cinnaminson township in the order named.

For President—Herbert Hoover, Riverton, 873; Palmyra, 1053; Cinnaminson township, 322.

United States Senator—Kean, 328, 706, 187; Gray, 54, 69, 13; Feickert, 51, 34, 32; Stokes, 262, 448, 62; Frelinghuysen, 308; 204; 83.

For Governor—Larson, 925, 494, 112; Harrison, 443, 57, 32; Carey, 352, 593, 160; Doremus, 133, 74, 39.

House of Representatives—Isaac Bacharach, 925, 1051, 337.

Member of Assembly—Marcus W. Newcomb, 827, 907, 341.

The vote for the delegates to the National Convention and their alternates averaged about 725 in Riverton, 900 in Palmyra and 325 in Cinnaminson township. The vote for the district delegates was about the same.

James C. McCormick, of Burlington Township, was high man in the race for Republican nomination for county freeholder in the Burlington County primaries last Tuesday.

Freeholder Charles R. Stout won second place and consequently will retain his office.

Clarence E. Worrell, of Moorestown, was third, and Freeholder Curwen B. Fisher ran fourth.

There were two to be nominated and consequently the Republican candidates, sure of election in Burlington County, will be Stout and McCormick, assuring the Stout Republican organization of a three to two majority on the board for the year of 1929.

The fight for these nominations was extremely bitter and the results close. Stout's total vote was four hundred less than McCormick's and only two hundred more than Worrell's. The unofficial totals are McCormick 11,515; Stout 11,089; Worrell, 10,878, and Fisher, 9,445.

In the State committee contest Judge Harold B. Wells won handily over County Clerk William H. Reeves by a majority of 2,000 and Weil's running mate, Mrs. Terry, defeated Mrs. Gaskill.

For Governor and United States Senator, the county went for Larson and Kean, although Carey and Stokes received a heavy vote.

In Palmyra's three-cornered fight for two councilmanic nominations, Frank A. Snover and C. Nevin Buchholz were victors, the third man being Councilman J. Edwin Lees.

THANK YOU

The splendid vote given me as candidate for member of the Riverton Borough Council was most encouraging, and I will use every effort to give the taxpayers an efficient administration with due regard to economy.

Sincerely,
CHARLES DeLANEY.

RUMMAGE SALE

On Saturday, May 19, at one o'clock a rummage sale will be held at the Riverton Porch Club.

The Club House will be opened for donations May 18.

APPRECIATION

We wish to express our sincere appreciation to the voters in the fourth District of Palmyra for their support in electing us members of the Republican County Committee.

WALTER D. LAMON,
CLAIRE R. LIPPINCOTT.

"This country will not be a good place for any of us to live in unless we make it a good place for all of us to live in."—Theodore Roosevelt.

"Not only to 'clean up,' but to permanently commit to cleanliness, attractiveness and public respect everything cleaned up."

COUNCIL VICTOR



CHARLES DeLANEY

Young civil engineer who won one of the Republican nomination to Riverton Borough Council last Tuesday.

Two More Requests for Bridge Work

Freeholders Ask to Rebuild Span Destroyed by Fire Causing Long Detour

A call from the pines reached Burlington County Board of Freeholders, at its meeting last Friday for release from a twelve mile detour. It was made through Bass River township officials who ask that Dan's bridge be rebuilt.

The bridge is little use excepting by moss gatherers, but since it has been destroyed the few who did use it must now detour twelve miles to reach certain points. The need of the bridge in case of forest fires is pointed out in the communication. The freeholders will investigate and probably rebuild the bridge from used lumber.

The committee of Southampton township sent a communication calling attention to the fact that a bridge on the Pemberton road near the property of Harry Hughes needs widening to conform to the new width of the road. The Southampton officials also think they should have a pipe placed in the Buddtown road near the home of Wm. Johnson. These requests were referred to the Director of Bridges Fisher.

Public Service Gas and Electric Company requested permission to erect forty-one poles and string wires on the Columbus and Wrightstown road for the purpose of furnishing electrical power to the J. Ridgway farm and others. Permission was granted, the work to be done subject to the supervision of the county engineer and Director of Roads Stout.

Director Russ called attention to the fact that the Demise of Dr. A. L. Gordon, of Burlington, a member of the Burlington County Tuberculosis Commission, had left a vacancy in the commission and called for nominations. Freeholder Stout proposed the name of Dr. Richard E. Anderson, of Burlington. He was unanimously chosen to fill the vacancy. The appointment carries no salary.

It was brought to the attention of the board by William Hope, of Burlington, proprietor of a marble yard, that the legislature had last winter passed assembly bill No. 241, which provides for the expenditure of $50 instead of $35 as heretofore for markers for deceased soldiers and sailors.

The members of the board accepted an invitation by Willitts Hogan Post of the American Legion of Roebling, requesting their presence at a legion rally to be staged at Roebling on Saturday afternoon, June 9.

C. Crain Tallman, of Springfield township, and an active member of the county board of agriculture, was given permission to use the county grounds at New Lisbon for the annual picnic of the farmers this year.

The following bills were passed and ordered paid, representing those from the various departments: Roads, $6,263.85; bridges, $5,-141.18; finance, $634.01; public affairs, $4,506.78; public buildings, $8,561.14, making a total of $25,-406.96.

"JIM" BURR HONORED

Riverton Boy To Become Member Of "Book and Key"

One of the highest honors at Swarthmore College came to James Burr, son of Paul Burr of Linden avenue, Riverton, on Thursday night last when he was "Tapped" for membership in the "Book and Key."

This is a senior honorary society and every year seven Juniors are selected to constitute the membership during the Senior year. About the workings and purposes of this organization, the lips of the members are sealed forever.

The Juniors selected for next year are chosen by the seven men who retire upon their graduation. It is known that the students tapped are outstanding in their college work, which is known to be true in the case of young Burr.

CARD OF THANKS

I desire to express my thanks to those who voted for me as candidate for member of the Riverton Borough Council at the Primary Election on Tuesday.

I will do my best to justify the confidence they have shown in me.

Respectfully,
ROBERT H. CLELLAND.



This is **EVERYBODY'S** battle. If one family neglects to buckle on the bright armor of civic pride, that street will suffer and the Dragon of Neglect will creep into the neighborhood. Indifference and Procrastination have more far-reaching effects than most people understand. A slovenly house and grounds reflect on the entire section—garbage under a beating sun can start a disease epidemic that will sweep a town.

The Clean Up, Paint Up and Fix Up Crusade is therefore a Crusade in behalf of everyone and the entire country. Do your share.

The Mayor and Council will cooperate in the Clean Up Campaign by carting away free of charge all rubbish placed at the curb on Wednesday and Thursday, May 23 and 24. For details see the Mayor's Proclamation on Page 3.

The business men, too, have caught the spirit of the occasion, and on Page 3 they have surrounded the Proclamation with attractive offerings of the many things you will need during the campaign.

All together now! Everybody lend a hand and let us have Riverton spic and span for Memorial Day!

New Baptist Church Building Started

Impressive Ceremonies Mark Breaking of Ground for $95,000 Structure

Impressive ceremonies marked the first step in the construction of the new $95,000 building for the Central Baptist Church of Riverton and Palmyra. Ground was broken for the new structure immediately after the morning services last Sunday morning by Mrs. Sarah Wiggins, the oldest member of the church. She has been a member of the church for forty years. When the corner stone was laid for the present building, Mrs. Wiggins attended and brought with her her son Everett. This time Everett brought her to the ceremonies.

The names of the oldest members were read on this occasion, which were Mrs. Mark Wisham, a charter member, and Mrs. Mamie Connor Mr. and Mrs. William Major, Dr. and Mrs. Vorhees, and Mrs. Adams, all of whom became members during the first year after the church was organized.

Mayor George N. Wimer, a member of the church building committee, was present at the ceremonies. The Rev. George Lockett, pastor of the congregation, gave the principal address. The opening prayer was made by A. J. Brooks, chairman of the board of deacons. Thomas Van Oaten, chairman of the board of elders and trustees, read the scripture lesson.

More than 300 persons attended Sunday School, which preceded the ground-breaking. The church at the services after Sunday School was crowded to capacity. It was at the close of these services that the ground for the new structure was broken.

Work on the new building was begun last Monday. It will be joined to the present church. The new structure will be of stone, and the present brick and frame church will be remodeled inside to conform with the new building. What is now the church will be made into a modern Sunday School hall.

Services will be continued in the church while the large redifice is being built. It is expected that it will be finished by the first part of the year. The members of the building committee in charge are Clarence Yerkes, chairman; Thomas Van Oaten, David Wood, Mayor Wimer and Walton Taylor.

GARDEN DAY

Arrangements have been made by the Garden Club through Mrs. Yost, chairman of the transportation committee of the Porch Club, for a trip to DuPont Gardens at Longwood, Delaware, via PRT bus, on May 22, leaving Riverton station at 10 a. m. Box luncheon.

In case of rain the trip will be made on the 23rd.

Seats in one bus have all been reserved. Requests for seats for guests of members have been made and we shall be glad to welcome others if they make reservations and payment of $1.75 not later than Saturday, May 19, to Mrs. Henry C. Parrish.

NOTICE TO FLOWER LOVERS OF RIVERTON

Riverton's Annual Flower Show will be held this year at the Porch Club, June 6. All lovers of flowers are invited to bring their rarest and finest blooms and help make the show a success.

There will be classes for all flowers in bloom at that time. The only specification being that the exhibit shall be grown by the exhibitor. Home-grown vegetables and fruits will be classed also.

The Porch Club will be open to receive exhibits between 9 and 12 A. M. June 5.

P. T. A. WILL MEET AT OCKANICKON

Spring Conference Will Be Held At Famous Y. M. C. A. Camp

The Burlington County Council of the New Jersey Congress of Parents and Teachers will hold the Spring Meeting on Wednesday, May 23, at Camp Ockanickon.

A splendid program has been arranged, including an address by Benjamin Rumpelt on "The Wise Use of Leisure Time," and another on "Recreation," by Charles English.

If the weather is favorable the meeting will be held under the trees, otherwise it will be held in the auditorium.

Through the courtesy of Guy C. Hendry, head of the Y. M. C. A. in Burlington County, a cafeteria luncheon will be served together with a trip through the camp at the noon hour.

There will also be round table discussions on the following subjects: Music, Hot Lunches, Program Making, Publicity, Reading, Rural Life.

Every officer and committee chairman in every P. T. A. in the county should be present.

Make in your personal duty to see that your P. T. A. is well represented.

Publicity Chairman.

P. T. A. PICNIC

Westfield Public School, Cinnaminson, is going to have a really-truly May Day Picnic, Friday, May 18, 2 to 8 P. M. The parents are going to have as much fun as the children. Events have been planned for everyone. Included in the event are obstacl, potato, rlay, doughnut, sack, three-legged, suitcase, wheelbarow and leap frog races. The pinnacle of excitement and fun will be reached at sunset when the Dads will play the regular school team in baseball. The entire school will back the boys. Pack your supper and come back, the "Home" team. The more folks the merrier. There is plenty of parking space. Won't you join the crowd?

PARADE

A tang of the old-time zest was added to the political contest in Riverton this year when the friends of the successful candidates for Borough Council staged a parade Wednesday evening. The procession was headed by the Post Rodgers Bugle and Drum Corps, of Palmyra, which was followed by a long line of cars carrying torches.

Parry Man Admits Several Robberies

William "Texas" Ingram, Says He Entered Evans Office and Other Places

William "Texas" Ingram, who makes his home at Parry, confessed to a score of robberies which have been puzzling the authorities of Riverton and Cinnaminsson for some time.

About two weeks ago Chief C. Morris Beck, of Palmyra, was called to investigate a robbery at the home of William Deneier, on Branch pike, and since State Trooper William F. Horn happened to be going through Palmyra at that time Chief Beck turned the call over to him and gave the name of Ingram as the one he suspected of the job. Horn called on the suspect but was unable to connect him with the robbery.

A few days later another robbery was reported at the home of Mrs. Stoltz, which is also on Branch pike. This time Beck suggested the State Police take Ingram to the station at Beverly and put him through a stiff grilling. This done with the result he confessed to these robberies and several more in this section in the past year.

"Texas" admitted he had twice robbed a safe in the office of the Joseph T. Evans Coal Company in Riverton, once in January, 1927, when he took $47, and again on January 8 last, when he got $43 for his trouble. He said he had tried to break into the Sorrel Horse Hotel the same night he robbed Mrs. Stoltz's house but was frightened away by the barking of dogs in the neighborhood.

He admitted taking $5 and a quantity of candy and cigarettes from the Deneler store in February and entering two houses near Cambridge about the same time.

The Palmyra police arrested Ingram on a drunk and disorderly charge over a year ago at which time he was sent to Mount Holly for 30 days. Before his time had expired he was sentenced to six more months on charges brought against him from Beverly.

FIREMEN'S CARNIVAL

A special meeting of all active Riverton firemen was held in the fire headquarters last Monday night, and the annual Carnival-Bazaar was the important item discussed by the flame fighters.

An executive committee composed of Walter Wright, John Carhart, Walter Armstrong, Lloyd Major and Adolph Strohlein was elected to take the reins of this big affair. The dates decided on are June 21, 22,23.

Part of the proceeds of this affair will be used to make Riverton's Fourth of July celebration more attractive than ever before.

The firemen are interesting themselves particularly in entertaining the young ones and many surprises are being prepared for the little folk.

All that the members of the Riverton fire fighting force ask is that the people of this borough give them their support and they will work just a little harder to keep Riverton's Independence Day the leading event in this section of the State.

RIVERTON BOROUGH COUNCIL DISCUSSES BETTER STREETS

Visiting Citizens Offer Some Suggestions About Financing

GOOD STREETS WOULD ADVERTISE BOROUGH

The subject of improving the streets of the borough came in for a large share of attention at the hands of the Riverton Borough Council at the monthly meeting last Thursday night, following the report of William B. Lynch, chairman of the highway department. Several citizens who were present joined in the discussion.

Mr. Lynch reported that work on the streets preparatory to oiling was under way. Some holes had been filled and rolled, and next week some scarifying would be done. He expected to begin to apply the oil about the first of June.

Councilman Randall asked Mr. Lynch if the kind of gravel used on the streets and the condition of the surface would not have some bearing on what kind of oil should be used. Mr. Lynch replied that the same oil that was used two years ago ought to be satisfactory.

Making Sure

Mr. Randall suggested that the highway department should be very sure that the right oil is used, that it is properly purchased and correctly applied, so that there will be no disappointment in the results. He said that he had heard considerable criticism of the plan, and the work should be most carefully done.

Mr. Lynch said that the oil could be purchased and applied by the highway force, or bids could be asked for the oil applied. All the streets should not be done at once, he thought, as it would not be advisable to have the whole town "gummed up" at the same time; alternate streets should be left open for travel while the oil is soaking in.

Mr. Randall recommended that the department formulate a definite plan as to whether the work should be done by the department or by contract, and make a recommendation, including specifications from the borough engineers as to the oil to be used.

The discussion opened when Councilman Randall asked what had been done about paving Park street. Mr. Lynch replied that a conference was to have been held since the April meeting, but that it had not been done. At the last meeting the question as to how this improvement was to be financed was discussed. One plan was to do it out of the funds raised by taxation, and the other was by assessing the cost directly against the abutting property owners.

Randall Wants Action

Mr. Randall said it looked to him as though council was passing the buck. He recalled that the members of council all agreed last year to pave this street, and he believed the only reason why it had not been done was because some opposition had developed. He said it was a disgrace to the town and if it was not going to be paved as promised, council should patch it up and oil it and let it go at that, but something should be done.

(Continued on Page 2)

PRE-SCHOOL CLINIC

Twenty-seven children and nine mothers were present at the pre-school clinic at Westfield Public School, Cinnaminson, Wednesday, May 9. Dr. Rogers examined the children while Miss Helen Blair and Miss Carolyn Cook charted the results. Several of the children were given the Shick test.

Practical follow-up work has already begun. Since the clinic three prospective first graders have been vaccinated. With such a start it is reasonable to believe that there will be much done in the summer round-up, and that the fall will find the first grade one of perfectly healthy children.

The spring physical examination shows that the school children are in better condition than they were in the fall. With the dental clinic in operation and the removal of diseased tonsil has come a higher standard of health.

During the past year under-weight children have been treated with "bottled sunshine," cod liver oil, in regular doses. Some children have gained ten pounds in a half year. All have shown improvement. Rosy cheeks have transfigured sallow faces. Everyone is happy! After all, happiness is the right of childhood and if health means happiness it is up to us to give every child his full measure of both.

TRUCK STRIKES GIRL

Mary Humes, Riverton schoolgirl, was scratched about the face and body when she was struck by an automobile while playing in a street near the public school Friday afternoon.

The driver of the car which hit her was George Ashe, who is employed by a local merchant. He took the child to her home, where she was treated by her family physician. Her injuries are not serious. Ashe was held under his own recognizance by Justice of the Peace Silas J. Coddington for a further hearing.

THIEF ACTIVE

Early Saturday morning a thief entered the homes of John Haley, Russell Holvick and Arthur Bowker on Elm avenue, Riverton. In each case the robber entered through a window on the first floor and left through the back door. He ransacked the lower floors of the houses and took $6 and a gold watch from the Haley home, but nothing was missing from the others. Thursday the store of James Frabrictore was entered through a cellar window and $4 in notes was taken from the cash box. A quantity of sausages were also missing. The Palmyra police are working on the job.

YES, FIRE IS A TRAITOR

Fire works in such a crafty, underhanded and treacherous way. It steals on you at night, when you are lost in dreams. It attacks you when you think yourself perfectly safe. Often at night it comes hurtling through the air in the shape of sparks from some other burning structure.

Fire makes friends with the carelessly handled match. The match that is not well made and which breaks or which snaps a loose head into papers, onto rugs, over inflammables of any kind is the symbol of Fire's insatiable lust for destruction.

But fire, the traitor, can be successfully combated. He lurks where there is neglect, trash or junk in attic or cellar. He is the companion always, of human carelessness.

250 Men Attend POS of A Banquet

State President Challenges Order; W. E. P. Haas Speaker of Evening

Monday evening more than 250 men and boys of Riverton, Palmyra and vicinity enjoyed the 35th Anniversary Meeting and Banquet of P. O. S. of A. Camp 23 in the Camp's rooms at Palmyra.

Rev. W. E. P. Haas, of Philadelphia, and speaker of the evening was introduced by George Wimer.

"Man's influence is greater than man's creations," Rev. Haas said. "It is not the material from which men are moulded, but the influence that they have in their connection with society."

No man can say to himself that he had no influence—be it good or bad—every one has influence. Some men cannot control their influence and send it in the direction to do the most good. They extend it and use it until their influence has affected the whole community.

Two Kinds of Influence

Of the two kinds of influence, verbal and silent, the latter is often more effective. Actions speak louder than words.

The speaker continued with many brilliant examples to show how the lives, words and deeds of every Patriotic Son of America has a direct bearing on the progress and welfare of not only the order but the community as a whole.

Influence, as Rev. Haas speaks of it is like the sound waves—once set in motion they can never be recalled and silenced but go on for ever, as science claims nothing can be destroyed.

Some have the idea that they can live without the world but they are mistaken. Each man has something about him that no other man in the universe has and whatever it is is absolutely necessary to keep the world going.

Voices Still Pulsating

If, as the scientists claim, nothing can be destroyed, why is it not possible that the voices of Lincoln and Jesus Christ are still pulsating somewhere in the ether and why, if a bunch of kids discovered the radio, cannot the world's great scientists trap the waves carrying these sweet voices.

Influence will do it in time and if the voice of the Master is harnessed by one of man's creations the influence of its character will wipe out of the world the crime and vice which now exists and holds the people in fear of their lives.

Albert E. Card, State President of New Jersey, spoke in the Camp room before the Camp meeting.

President Card challenged the members to work and think the best they know how of the P. O. S. of A. from Monday until Saturday night and to practise in the lodge room, the home and the church the principles taught by the order. Team work is what wins.

Mayor Wimer Honored

As George Wimer stepped up to the speaker's table the Rev. J. W. Lee presented him with a bouquet of 61 beautiful red roses and a birthday cake bearing 61 candles as a token of the esteem with which the camp holds him.

Rev. Lockett made the invocation and Rev. Erhard closed the program with a prayer.

The Golden Anchor Orchestra, Joe Rhoades, Commadore, furnished the music during the evening.

PIANO RECITAL

Mrs. Ruth Bell's Pupils Give Enjoyable Program At Porch Club

A piano recital was given by the pupils of Ruth Peterson Bell in the Porch Club, Riverton, Tuesday evening, May 8. Beatrice Flint Collin, contralto, and Harold L. Mueller, violinist, assisted. Ruth Peterson Bell at the piano.

Those participating were: Betty Keating, May E. Gibbon, George W. Cumpston, Doris F. Vaughan, Albert E. Wilson, Eleanor M. Taylor, Mildred L. Durgin, Betty M. Bailey, Jack C. Geiss, Jack C. Hallman, May A. Cumpston, Helen T. Geiss, Elizabeth W. Ridley, Louise C. Ayres, Dorothy I. Schein, Richard Payne. The program was of a very high quality and showed excellent technique.

Louise Ayres was awarded the memory prize, and Marie Zimmerman, Doris Vaughan and Dorothy Schein received prizes for practice.

PAINT MORE AND LIVE LONGER

Little cakes of soap,
Little cans of paint,
Make homes clean and healthy
Out of them that ain't.

Abraham Lincoln said: "I like to see a man proud of the place he lives in."

Borough Council

(Continued from Page 1)

Mr. Welsh asked what it would cost to scarify Park street, top dress it with fine stone and oil. Mr. Lynch replied that while he had no definite figures at hand, he thought it might be done for about $1500, but that he would not approve of spending that amount this year and then deciding next year to put in a permanent roadway.

Promised by Previous Council

At the May meeting, 1927, council unanimously passed a resolution authorizing the highway department to resurface Park street from curb to curb, from Thomas avenue to the Palmyra line. At that time Mayor Hemphill stated the cost would be $4,000 to $4,300. The work was not done, however, and at the November meeting Councilman Showell wanted to know why nothing had been done. The mayor replied that owing to a delay in establishing the grade no ordinance had been passed, and it "was too late to do anything this year." "Then," said Mr. Showell, "it is the idea to do it next year." "Yes," replied the mayor, "that is the idea."

Ex-Mayor Hemphill, who was present at the meeting last week, confirmed this promise, and said he thought the present council would be breaking faith with the residents of Park street if they did not pave Park street and pay for it out of general taxation.

Found Grading Necessary

In further explaining why Park street was not paved last year, Mr. Lynch said that after it had been decided to go ahead it was found no grade had been established, and that considerable cutting and filling would be necessary. The present estimated cost, said Mr. Lynch, is about $10,000.

At this point the question of the property owners putting in curbs came up. Mr. Lynch said it would not be advisable to pave the street unless curbs had been laid to hold the roadway. It was stated that last year at the time the resolution was passed to pave Park street, there had been an understanding with the property owners that they would curb. Nothing was put in writing, however, and there seemed to be some doubt at the meeting last week whether or not the Country Club had entered into the agreement. Charles C. Miller, chairman of the finance committee of the Club, said he had no recollection of the matter coming before his committee, which would have to raise the money to pay for it.

Streets Should be Improved

H. H. Murray, a former member of council, who was among the visitors present, said he had not realized that the paving of Park street had been promised to the residents of that street, but that if it had, it should be done.

Mr. Murray further said that visitors coming into Riverton criticised the condition of the streets, and he believed it had a tendency to keep people away and to make property hard to sell. He said that if oil would make satisfactory streets it was all right to go ahead with the work, but he understood there was some doubt about the durability of gravel roads under the oil treatment, and suggested that a street or two be done this year and tried out for two or three years to see whether or not oiling will give the desired results.

Hubbs Says Oiling O. K.

Mr. Lynch replied that oiling was good for about two years, but that if oil was applied every year for three years very good results would be secured. He was of the opinion however, that the upkeep of an oiled gravel road over a period of ten years would pay for the construction of an asphalt road.

Councilman Hubbs said that if the right oil was used and properly applied, followed by a top-dressing of suitable sand, there need be no doubt about the success of the oil treatment on gravel roads.

Several of the councilmen preferred gravel roads for a country town, and all agreed with Mr. Murray that it was desirable to keep Riverton a residence town—a town of homes, but that unless smooth streets could be secured by some means, it would be difficult to attract people here. It was felt that really good streets would be a big advertisement for the borough.

Three Financing Plans

A general discussion as to what means should be adopted to finance the improvement of the streets followed. Mr. Murray said that in one way it made little difference whether it was paid for out of general taxation or by direct assessment, since all the money came out of the same pocket anyway. He did not particularly approve of the direct assessment plan, but would rather see it done that way than not at all. Mr. Hemphill defended Riverton's streets, saying they compared favorably with other adjacent towns—Moorestown being the only near neighbor that had better roadways.

Councilman Bartley, chairman of the finance committee, pointed out that the bonding capacity of Riverton was about $219,000 and that about $71,000 worth of bonds had already been issued, with a further bond issue necessary when the sewer disposal plant is built.

Borough Might Share Cost

Councilman Welsh suggested that perhaps it might be well to let the abutting property owners each pay twenty-five per cent of the cost, and the borough pay the other fifty per cent, as is done in Ocean City. Ross Elliott said he would approve of such a plan, and suggested that council ascertain what the cost would be per foot.

Councilman Randall said the people he had talked to had been opposed to the direct assessment plan, and by precedent the borough seemed to be committed to the general taxation plan, which he believed to be the right principle. He also thought the pledge to pave Park street should be lived up to.

Reuben F. Corry, one of the citizen visitors said that every visitor who comes to Riverton and rides over the streets complains of their condition. He recommended that council ascertain the cost of paving the principal thoroughfares, and put it up to the people to decide whether or not a bond issue should be made. He believed a bond issue would be a good investment, and that the cost of upkeep of the present roads would carry the bonds.

Mr. Randall did not think Riverton was ready to go into an extensive program of road building, but thought a street or two should be laid each year and paid for out of the general fund.

Councilman Hubbs expressed the opinion that council had been bluffing the people long enough—if the streets were going to be oiled, they should be done at once, and all of them.

Further Hearing May 18

The whole subject of street improvement, including the method of financing, will come up for further consideration at an adjourned meeting on May 18. The chairman of the highway department was instructed to ascertain in the meantime the cost of paving Park street, the kind and quantity of oil required to oil the streets according to the plan adopted the first of the year, and full details of the method of application.

Councilman Welsh, chairman of the lighting committee, reported the installation of eighteen gas lamps, with double mantles, on Thomas avenue between the railroad and the Cinnaminson township line, and the placing of a contract for three arc lights on South Broad street to take the place of the four gas lamps. An arc light was also ordered for Fulton street at Fourth.

The Thomas Avenue Lights

Mr. Welsh said he noticed by the report in the local press of a recent meeting, that the lighting committee had been criticised for the type of lights installed on Thomas avenue, and that in an advertisement by the Riverton Civic League the expenditures of all the committees of council had been defended, with the sole exception of the lighting committee. Mr. Welsh said he was not going to attempt a defense of the action of the committee, as it needed no defense, but he desired to make a statement for the benefit of members of council. He said that he would have preferred electric lights on Thomas avenue, but that the cost was prohibitive—about twelve times as much as the gas lamps. The eighteen gas lamps will cost $850 a year each, while electric lights would have cost between $7000 and $8000. There were no high-tension wires on Thomas avenue, he said, from which current for arc lights could be had, and the installation cost would be prohibitive.

The gas lights on South Broad street at $25 a year, said Mr. Welsh, had not been effective, and had been replaced by arc lights at $76 a year, which would do the work.

Approve of Lights

Councilman Hubbs, a member of the lighting committee, said Mr. Welsh had gone over the mater of placing the lights on South Broad street and Thomas avenue very carefully and believed he had made a very good arrangement of the locations. In this Councilman Williams and Randall concurred.

Mr. Lynch presented an application from the Public Service for permission to place six poles on Fulton street, five on South Broad street, one at Broad and Thomas and one at Broad and Linden, to enable the company to supply street lights ordered by the lighting committee.

Poles on Streets

This brought out a discussion about placing poles on the streets, which is prohibited by a borough ordinance. Mr. Murray related that the ordinance had been passed primarily to keep poles off the residential streets, and that it had been necessary at times to disregard it.

Mr. Welsh's motion that the highway department be authorized to grant the desired permission was unanimously passed.

Gilbert Coe, another visitor, asked Mr. Welsh what provision had been made to insure the roadway on Thomas avenue being put in good condition where it had been cut to install the lights. Mr. Welsh replied he had an agreement with the Public Service, which had never failed to keep faith in this particular in the past.

Police Report

Director of Public Safety Williams reported for the police department that a raid had been made on a reported gambling joint during the month, two motor vehicle violators had been arrested, and four for parking without lights. He said he had received many complaints about cars parked on the streets without lights, and he believed it was about time to stop warning and to make arrests. Mr. Williams said he had also said there were numerous complaints about speeding, and that most of the offenders were people living in the borough.

A dash of excitement was added to the police report when the director stated that one of the mattresses in the jail had taken fire while two men were confined there. One of the men, who was outside of the cage, put out the flames with a bucket of water.

Just Must Be Improved

Mr. Williams used this incident to again forcibly call attention of council to the fact that Riverton's jail violates prison regulations in many ways. He said that he had received repeated warnings from prison inspectors that certain conditions must be remedied. These conditions had existed, he said, for twenty years, with no serious attempt to correct them.

Councilman Randall asked the director to bring in a report on what was necessary to have done, and the cost.

Mr. Randall, chairman of the fire and water committee, reported that the Riverton fire department had received no calls from Cinnaminson township during the month.

Park Spic and Span

Mr. Williams, chairman of the borough property committee, reported that Memorial Park had been put in good condition for the summer activities. Dead trees had been cut down, and the banks of the lily pond repaired. The whole park had been hand raked and rolled, and the baseball diamond put in good shape. He said he felt that with an investment of $13,000 in the park, enough should be spent on it to keep it looking fit.

The report of the building inspector showed permits issued for $21,440 worth of building operations during the month, and fees amounting to $41.00.

Will Fix Building Lines

This report brought up the subject of building lines on the streets of the borough, and it was the occasion of opinion that such lines should be established in all streets where they do not exist, as soon as possible. Mr. Lynch, chairman of the building committee, was requested to ascertain and report to council all the streets in the borough on which building lines are not already established.

Mr. Randall called the attention to the director of public safety to the fact that people stand at the traffic booth and converse with the officer, thereby interfering with the proper performance of his duty. The director said the officer had been spoken to about it several times, and he would take it up with them again. At the same time he asked the public to cooperate with the department in this matter by refraining from stopping at the booth except on business, and to transact their business as quickly as possible, in order that the officer may be able to give his undivided attention to the direction of traffic.

Water Co. Report Late

A letter was read from the borough attorney advising council that the first quarterly report of the Riverton and Palmyra Water Company to the Public Utilities Commission had not been satisfactory in some respects, and that it had been necessary for the commission to send a representative to the company's office for additional information. The second report, which was due the first of April, had not been filed, and the commission stated that unless it was in hand by May 12, the whole matter of the revised rates would be reopened for consideration.

Councilman Bartley reported on the meeting called at Burlington in April by the Edgewater Park Township Voters' League for the consideration of a county-wide plan of zoning, and the cooperation of the various municipalities, which would produce more uniform local ordinances, and reduce the cost to the municipalities. The result of the meeting was the appointment of a committee to gather additional data and submit a report which will be laid before all the municipalities in the county.

Protest Toll Road Bill

J. H. Harrison, Republican candidate for governor, addressed a letter to the mayor stating that he had written to Governor Moore, requesting him to call a special session of the legislature to repeal the Altman toll road bill before July 4, on which date it will become a law if some action is not taken.

Mr. Harrison's letter pointed out that a corporation organized under the provisions of this act may condemn land for the right of way for a motor vehicle toll road through any county or municipality, acquire vested rights of turning a few shovels of earth, and thereafter prevent any street, sewer, pipe line or other public improvement from being built over or under its right of way except on the company's own terms. Under this act no county or municipal consents are necessary for the construction of toll roads within their borders.

Mr. Harrison suggested that the Riverton Borough Council address a letter to Governor Moore urging him to call the legislature in special session to repeal this vicious bill.

Councilman Welsh's motion that the clerk be instructed to write such a letter was unanimously passed.

The visitors present were Charles C. Miller, H. H. Murray, Kenneth Davis, Fred P. Hemphill, Earl Perkins, Ross Elliott, R. F. Corry, Jack Corry, John Ruppert and W. H. Holland.

The following bills were ordered paid:—

Borough Property		
John W. Carhart—Work on Park	$ 92.25	
Mrs. H. Hylton—Gravel	27.00	
J. S. Collins & Son, Inc.—Sundries .	1.63	120.88
Election		
George Williams—Ballott boxes ..	10.70	10.70
Fire and Water		
Schwartz Brothers—Mask & Ladder Straps	29.92	
Woodhouse Mfg. Co—Bottles and Extinguisher ...	6.17	
C. B. Woolston—Gas, Oil, Repairs, etc.	7.93	44.02
Garbage		
J. L. Fisher—Collection to 5|31|28	166.66	166.66
Highway		
J. S. Collins & Son, Inc.—Stone	34.79	
C. B. Woolston—Gas, Oil, etc. ...	37.22	
J. B. Murphy—, Sharpening	2.25	
J. D. Adams & Company—3 blades ..	22.35	
John W. Carhart—Street Work ...	37.62	134.23
Lighting		
Public Service Elec. & Gas Co.—Lighting	156.00	
Public Service Elec. & Gas Co.—Lighting	213.28	
Public Service Elec. & Gas Co.—Lighting	17.23	386.51
Police		
William Quigley—Salary 5|31|28 .	140.00	
William Quigley—Meals	.50	
Walter Miller—Salary 5|31|28 ..	140.00	
William Gootee—Apr. 30 day @ $4	120.00	
Public Service Elec. & Gas—Traffic lights	10.04	
N. J. Bell Telephone Co.—Phones ...	5.25	
C. B. Clinton—Oil, Gas, etc. ..	14.23	
Davis Paint Co.—Street paint ...	9.00	439.02
Printing		
E. H. McGhee—Resolutions Showell & Hemphill	60.00	60.00
SEWER		
C. B. Woolston—Repairing Cutter ..	2.25	
John W. Carhart—Cleaning Sewer	10.13	12.38
Custodian School Funds		
*C. Kenneth Davis	11,215.00	11,215.00
Cash on Hand		
D. M. Clifton, Clerk	240.00	240.00
TOTAL		$12,829.40

PALMYRA JEWELRY SHOP
J. ROTHBAUM
Warner Building
Broad and Cinnaminson
Entrance on West Side
Swiss Wrist Watches
French Grandfather and
Chime Clocks Repaired

"Say It With Flowers"
FRESH CUT FLOWERS
We specialize in Funeral Designs
EDWIN A. PARKER
602 Parry Avenue Palmyra
Telephone Riverton 440
Open daily and evenings

Fireplace Equipment
Repaired and Buffed
Anteek Forj, Inc.
Broad & Park Ave. Palmyra
Phone 870

To Wear the Smartest Gowns you must slenderize your hips
Wear a specially designed Spencer
SPENCER CORSETS
PEARLA E. MORRIS
137 Cleveland Ave.
Riverside, N. J.
Phone, Riverside 419
Registered Spencer Corsetiere

STRAW & FELT HATS
For All Occasions
$3 and up
VERNA L. GUEST
Broad and Garfield, Palmyra
Phone Riverton 517
Open Monday, Friday and Saturday evenings

J. L. YOUNG
Cleaning and Repairing
Hand and Steam Pressing
Free Delivery — Phone 775
Next to Movies

N. BEITZ
ELECTRIC SHOE REBUILDER
115 E. Broad, Palmyra, N. J.



When Insurance Rates Hit the Top
It's mighty satisfying to know that in this company you share liberally in the profits.
Pennsylvania Indemnity Corporation
PHILADELPHIA
PARTICIPATING AUTOMOBILE INSURANCE
FREDERICK E. REIN
141-143 Bridgeboro Street Riverside, N. J.



Screens that *last*
USE Jersey Copper Screening. Then you're sure of long years of service, without repairs.
For Jersey Copper defies the weather, saves you money.
This time, screen right—not with iron that rusts, or so-called "bronze" (copper and zinc), but with genuine Jersey—the stiff and strong pure Copper screening. Dark finish, non-glaring. Durable!
Jersey Copper
INSECT SCREEN CLOTH
MADE OF ROEBLING COPPER WIRE—99.88% PURE—AND SOLD BY
J. S. Collins & Sons .... Riverton
John H. Stris .... Palmyra
J. S. Collins & Sons .... Riverside
E. A. Rogers .... Riverside
J. S. Collins & Sons .... Moorestown
J. S. Collins & Sons .... Maple Shade
J. S. Collins & Sons .... Merchantville
Jos. H. Haines & Sons .... Medford
Price & Craft .... Burlington
J. Rosenfeld & Co., ... Burlington
J. T. Severns' Sons Co., ... Burlington
Burr Hardware Co. .... Bordentown
George App .... Bordentown
Creedon-Madden Hdwe. Co. ... Mt. Holly
Martin Brothers .... Yardville



YOU can take advantage of the low summer prices, save money on your coal by ordering now. We have the kind you need—Egg—Pea—Stove—Buckwheat—Nut—and Coke as well. Call us.
JOSEPH T. EVANS
COAL LUMBER AND BUILDERS SUPPLIES
LET OUR SERVICE MAN SERVE YOU
RIVERTON N J PHONE 302

Lamon-Fromuth
INCORPORATED
REALTORS
15 East Broad Street
Palmyra, N. J.
Telephone, Riverton 48
Member of Palmyra Chamber of Commerce

You have in a Guardian Memorial an expression of eternal beauty, peace and security. Fashioned by master craftsmen from selected Barre Granite, it is protected forever by a Jones Brothers Guarantee Bond.
GUARDIAN MEMORIALS
of Everlasting Beauty
WILL HOPE
Memorial Craftsman
Burlington, N. J.
Authorized Distributors

When purchasing a USED CAR think of
FORTNUM
All Models in Stock
$50 to $550
Terms
Stewart Warner and Atwater Kent Radio
Placed in your home on demonstration
TERMS
Automobile Accessories and Repairing on all model cars
Lester S. Fortnum
Palmyra and Bridgeboro
PHONE RIVERTON 110
Member of Palmyra Chamber of Commerce

Walt Whitman THEATRE
40th & Westfield Ave, Camden, N. J.
CAMDEN, N. J.
WEEK OF MAY 21, 1928
Mon. & Tues.—
Irene Rich in "BEWARE OF MARRIED MEN"
with Clyde Cook, Audrey Ferris, and Myrna Loy
On the Vitaphone—PAULINE ALPERT, "Mistress of the Ivories." CLYDE COOK in "Lucky in Love." A Comedy Sketch
STAGE ATTRACTION
Wed. & Thurs.—
The King and Queen of Farce Comedy
Lew Cody and Aileen Pringle in "WICKEDNESS PREFERRED"
On the Vitaphone—EARL BURTNETT and His "Hotel Biltmore Orchestra."
STAGE ATTRACTION
Fri. & Sat.—
Mary Astor & Lloyd Hughes in "SAILOR'S WIVES"
MOVIETONE NEWS EVENTS
HIGH CLASS VAUDEVILLE and STAGE ATTRACTIONS
Coming Next Week—Douglas Fairbanks in "THE GAUCHO"
Two Shows Nightly, 7-9 P. M.
Adults 40c; Children 25c
Saturday Night, 6.30-9 P. M.
Adults 40c; Children 25c
Matinee Saturday 2.30 P. M.
Adults 25c; Children 15c
Plenty of FREE PARKING SPACE



A bank account has many advantages besides the saving feature.
Perhaps there are some points in this connection that have not occurred to you.
Come in and let us explain the many ways an account may be of value to you.
The PALMYRA NATIONAL BANK
PALMYRA, N. J.

NEW JERSEY! One of the Greatest of the United States
NEW JERSEY LEADS MANY STATES IN PUBLIC SCHOOL EXPENDITURES

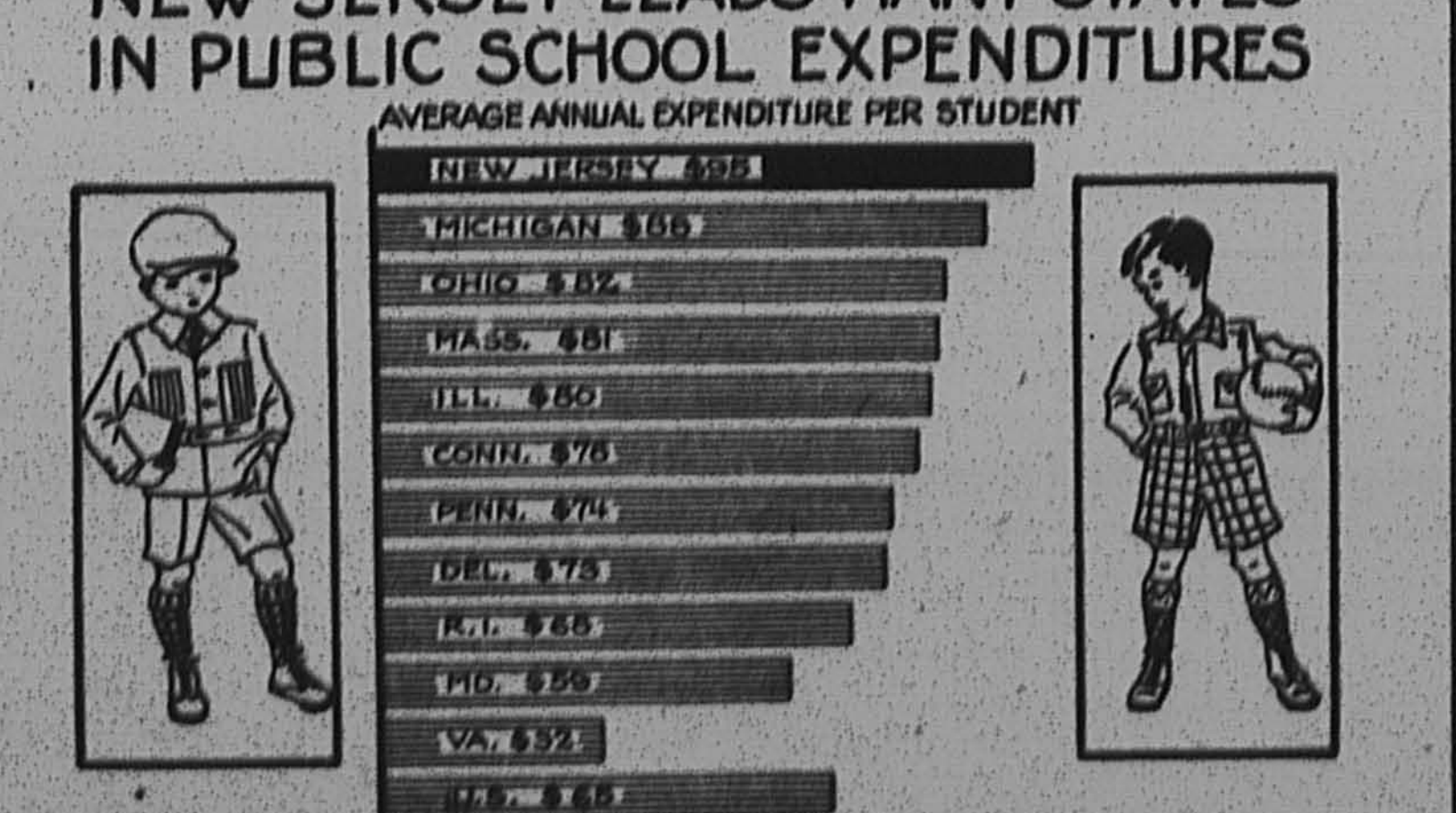

New Jersey is justly proud of its school system. Its many attractive school buildings help to house some 590,000 students. The State's liberality in providing educational facilities is shown by an average expenditure, as reported by the United States Bureau of Education, of $95.00 a pupil, as against an average of $65.00 for the country as a whole.
New Jersey, as indicated by its educational facilities, sets high standards for its public services, which are fully met as to gas, electricity and transit by Public Service.
"The success of Public Service and development of New Jersey are bound together."
—President Thomas N. McCarter.
PUBLIC SERVICE
No. 25

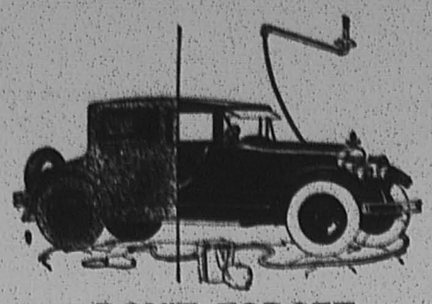

DON'T FORGET

During the next week you should get your car "cleaned up" as well as your home and yard.

We wash cars by the high pressure method and guarantee them to be "cleaned up" after we get through with them.

Also high pressure greasing, gas, oil and storage.

FOR SERVICE PHONE 849

Steedle's Auto Laundry

"Steedle's Service Satisfies"

BROAD and LIPPINCOTT



SAFE - from these Two Thieves

Our safe-deposit boxes provide for you a convenient place for your valuable papers, records and keepsakes. Here they are absolutely removed from any danger of robbery and fire.

PRIVATE COUPON BOOTHS FOR YOUR CONVENIENCE

"THE OLD RELIABLE"

Cinnaminson Bank and Trust Co.

Riverton, N. J.

Open Friday Evenings 7 to 8.30



Says your PLUMBER

"While you are in the Clean Up and Paint Up mood, why not give a thought to this Fix Up idea? It extends to the plumbing in your house. Have there been leaky taps, stopped-up drains, rusted gutters? The plumbing in a house can't go on forever without expert attention, you know. It wears out in time or at least comes in need of a good look-over. And we are ready to do this work for you thoroughly and economically."

CLARENCE N. HUBBS

627 Thomas Avenue Riverton Phone 351-J



DANGER!

to Home Dry-Cleaning

Every day you read in newspapers of terrible accidents which take place because of an attempt in the home to dry-clean articles of clothing when they should be sent to a professional who not only does it well, but economically and safely.

A carelessly handled can of benzine or any of the other inflammable cleaning fluids may destroy a home or disfigure the user for life. It doesn't pay.

Better Have a Professional Do It

McCombs, the Tailor

Phone 703

PROCLAMATION

Know All Citizens of the Borough of Riverton by These Presents:

THAT, Whereas the Borough Council has approved a CLEAN UP CAMPAIGN, which has resulted in so many advantages to other communities throughout the United States,

In safeguarding HEALTH;
In furthering FIRE PREVENTION; and
In stimulating CIVIC PRIDE.

THEREFORE, Be it known that plans have been perfected for a thorough CLEAN UP CAMPAIGN in THE BOROUGH of RIVERTON. In this worthy movement we urge each citizen to cooperate to the end that our community may be

CLEAN, HEALTHY and BEAUTIFUL

The Mayor and Council have arranged to have carted away, free of charge, all rubbish placed in boxes or barrels on the curb on

WEDNESDAY and THURSDAY
May 23 and 24

No refuse will be carried from cellars or yards, and NO ASHES or GARBAGE WILL BE TAKEN.

MAY 23
Rubbish will be collected between the railroad and the river.

MAY 24
Rubbish will be collected between the railroad and the Cinnaminson township lines

Collections will start at 8.30 in the morning

HOWARD M. ROGERS, Mayor.



Says your DRUGGIST

"I can be of material help to you in carrying out all the work connected with this Clean Up and Paint Up Campaign. You will want insecticides. You will need disinfectants. A modern drug store carries many, many things which enter into the spirit of this splendid crusade. And, being ourselves in sympathy with the civic-pride movement, we are only too willing to assist you in any way that lies within our power."

William H. Stiles, Pharmacist

Phone 300



Says your GROCER

"To be sure, we are an important part of this civic-pride campaign in the city. For one thing, we keep in stock cleaning powders and soaps of every kind and of the highest quality. But here is another thought in this connection—good food, nourishing food, gives people healthy bodies and the zest to tackle the Clean Up, Paint Up and Fix Up jobs around their homes."

WM. F. BECKER

517 Howard, Riverton Phone 724

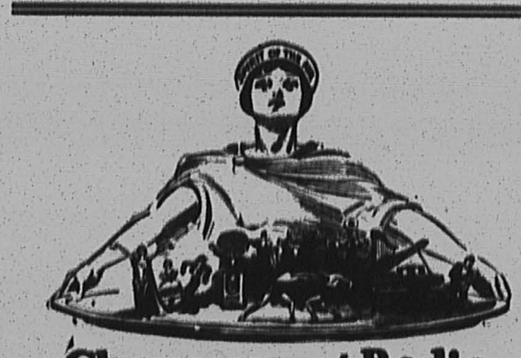

Cheer-up *with* Radio

If you haven't a radio as yet, you will come to it. That is the surest thing in the world. Why deny yourself evenings of fascinating entertainment, as you pluck from the air a jazz orchestra in a distant restaurant, a Presidential speech, the details of a spirited prize fight, the latest sentimental song, or an entire opera as given on a great stage.

Yes, radio must come into your life. Or perhaps you have an outmoded set which is giving you trouble.

Here again science has given us the one-dial set—freedom from interference, and the electric socket attachment, which dispenses with the bothersome storage battery.

We have the latest in radios, and an installation will immediately prove that our recommendations are altogether trustworthy.

WOOLSTON'S GARAGE

ATWATER KENT RADIOS



Says your UPHOLSTERER

When you are putting your house in order for the summer is a good time to look over your furniture and have the necessary repairs made. And it is REAL economy to have a dependable shop do your work. Sometimes it costs a trifle more in the beginning, but our guarantee of satisfaction makes our work the cheapest in the long run.

Ye Upholstery Shoppe

Will K. Bowen

Phone 751 Riverton



SPRING

Time to Get Busy in the Garden

Mother Nature doesn't keep "Putting Off." If you'll notice each Spring she sets her "house in order"—everything new, sunshiny, happiness-bringing. But you must do your share to help her — plant new flowers, keep lawns and hedges clipped—Clean Up, Paint Up and Fix Up, where needed. And we have a full line of all the implements you will require for this purpose.

Rakes	Garden Hose	Hand Cultivators	Watering Cans
Shovels	Trowels	Hand Plows	Paints
Hoes	Hedge Trimmers	Vegetable Seeds	Brushes
Buckets	Pruning Shears	Flower Seeds	Trash Burners
Flower Pots	Spading Forks	Lawn Mowers	Wheel Barrows

J. S. Collins and Son, Inc.

PHONE 5 or 9



Helping You Fight Germ Life and Infection

DISINFECTANTS AND INSECTICIDES

Modern science has provided ways and means of shutting away germ life from your home. Special preparations are for sale to do this work; there are old familiar safeguards which should be used at frequent intervals. These ounces of prevention are worth many pounds of cure. If you are not familiar with what to use and how to use it, we will assist you. Health demands disinfectants and a vermin-free house.

L. L. KEATING

Broad and Main Street Phone 637

THE NEW ERA

Published every Thursday at 607 Main Street
RIVERTON, N. J.
Entered as second class matter at the Riverton, N. J., post office
WALTER L. BOWEN, Editor

The New Era is devoted to the business and home interests of Riverton and Palmyra, independent of political or religious belief—the people's paper

Subscription $1.50 a year in advance

Advertising rates on application

The New Era Office is equipped to do all kinds of Fine Printing at reasonable prices

NOTICE

All readers or local notices of entertainment, suppers, fairs, dances, etc., given for the purpose of raising money, will be charged for at the rate of fifteen cents a line.

LEGAL ADVERTISEMENTS

The New Era is a Legal Newspaper. Commissioners', Sheriff's and other Sales, Administrators' and Executors' Advertisements are solicited. The New Era will appreciate being remembered in this connection.

Primary Election 1928

	Riverton 1	2	3	Tot.	Palmyra 1	2	3	4	Tot.	Cinna. 1	Twp 2	Tot.
Freeholders												
McCormick	108	210	181	499	142	108	149	157	556	120	103	223
Worrell	123	240	209	572	135	109	153	187	554	132	105	237
Fisher	103	225	153	481	127	147	196	205	674	104	55	159
Stout	127	253	177	557	130	138	209	201	678	125	59	184
State Committee—Male												
Reeves, R	66	138	121	325	97	80	96	111	384	87	126	213
Wells, R	147	311	234	692	160	165	254	247	826	156	55	211
Hillman, D	13	4	4	21	8				8	9	12	21
Gibson, D	2	4	8	14	4				4	8	5	13
State Committee—Female												
Terry, R	129	276	200	605	150	175	252	242	819	142	70	212
Gaskill, R	78	140	119	337	94	51	80	99	324	80	78	158
Jacoby, D	10	7	10	27	3				3	10	13	23
Hargrove, D	2	0	1	3	3				3	8	7	15

MUNICIPAL OFFICES

Borough of Riverton	1	2	3	Tot.
Borough Council				
Clelland	145	352	201	698
Lynch	123	223	200	546
DeLaney	130	295	196	621
Miller	102	175	179	456
Justice of Peace				
Conwell	83	184	138	405
Troth	202	414	297	913
R. C. Ayres	57	45	55	157
W. F. Becker	19	34	49	102
Co. Committee—Republican				
Male				
Steedle, R	155			
Goodwin, R	67			
Female				
E. Buehrer	177			
Male				
Geiss		404		
Female				
A. Evans		8		
R. S. Zimmerman		5		
Male				
Flagg			313	
J. Hylton			24	
Female				
E. Elliott			308	
Co. Committee—Democratic				
Male				
Williams	6			
Female				
A. Murphy	2			
Male				
Ellsworth		3		
Perkins		1		
Female				
Mrs. L. Grau		1		
Male				
A. Pfaff			6	
Female				
Mary Stokley			6	

Cinnaminson Township	1	2	Tot.
Township Committee			
Chas. Evans	174	126	300
Fred Green	69	31	100
Co. Committee—Republican			
Male			
Coles	29		
Thomas	2		
Lever	2		
Female			
Hannah G. Evans	164		
Jessie Dorwoth	66		
Male			
Lilman Hansen		97	
Wilbur Pfau		78	
Female			
Bessie Fox		82	
A. M. Brown		95	
Co. Committee—Democratic			
Male			
John Banff	5		
Female			
G. Lewis	5		

Borough of Palmyra	1	2	3	4	Tot.
Borough Council					
Snover	202	204	250	254	907
Lees	154	91	165	205	615
Burkholz	134	193	257	222	806
Co. Committee—Republican					
Male					
Schaffer	210				
Female					
F. O. Sear	197				
Male					
Schwink		135			
Schwartz		120			
Female					
M. F. King		226			
Male					
Wimer			337		
Female					
A. E. Kilpatrick			298		
Male					
W. Lamon				219	
G. Rogers				149	
Female					
C. R. Lippincott				207	
Fannie Rogers				163	
Co. Committee—Democratic					
Male					
J. Renshaw	2				
Female					
M. Cooper	2				
Male					
H. Williams		9			
Jos. Waller		6			
Female					
E. Williams		3			
R. Cooper		7			
Male					
G. Merrick			25		
Female					
M. E. Haas			24		
Male					
W. R. Harman				16	
J. Waller				1	
Female					
M. Harman				3	

Number of Votes Registered and Votes Polled

	Reg.	Vote	P.C.
Riverton			
Dist. 1	390	286	73
Dist. 2	716	564	77
Dist. 3	515	416	81
Palmyra			
Dist. 1	828	319	38
Dist. 2	609	299	49
Dist. 3	718	399	56
Dist. 4	678	392	57
Cinnaminson Township			
Dist. 1	728	290	39
Dist. 2	426	217	50

PUTTING THE MOVIES IN YOUR POCKET

A new, lower priced amateur motion picture camera with which anyone can make movies of theatre quality, yet so compact and light that it slips easily into a coat pocket—a product of the Bell & Howell Company, (whose professional cameras costing up to $5,000 are used in making nearly all the movies shown at leading theatres all over the world), has just been announced by Williams, Brown & Earle, local distributors for this territory.

The new personal movie camera is surprisingly light, weight only three and a half pounds. Slim and flat, it slips easily into a coat pocket, although a leather carrying case is provided as regular equipment. These features make the camera, known as "Filmo 75," especially desirable for field, sport, vacation and outing use. No tripod is needed. The camera is held to the eye with one hand, the scene found in the viewfinder and the starting button pressed. That's all there is to making movies with this new thin-model camera.

The price is reported to be considerably lower than that of the original "Filmo" which is so popular among the rapidly increasing number of those who make their own movies, yet the new camera retains the most essential features of the higher priced model.

Other features which will prove of interest to those familiar with camera technical points are: 20 mm. F 3.5 Taylor-Hobson Cooke lens as regular equipment, instant interchangeability of regular lens with special lenses for various purposes, spy-glass type viewfinder concealed within the frame, permanently attached winding key which folds flat against the side of camera, and a choice of three colors in camera finish: Silver Birch, Ebony Black and Walnut Brown.

Ground freezes one hundred feet deep in Siberia.

JUNIORS WON

The Riverton Juniors defeated the Palmyra Y. M. C. A. Monday night by a score of 9 to 2. The game was played on the Riverton ball grounds.

Foulke started the game for Riverton. He was relieved in the third inning by Goodie, who pitched until the sixth when Smith took the mound.

Lenker started for the Y. M. C. A. He was relieved by Zaunn in the fifth. Schmierer took the mound in the last part of the ninth.

Moffitt knocked a homer in the third inning with Schmierer on third. Baker hit a three-bagger in the fifth for the home team.

The Y. M. C. A. wishes to announce that it will play any team between the ages of 18 and 19.

PHILATHEA NOTES

The largest food sale the class has ever offered will be held in the basement of the Central Baptist Church this Friday and Saturday, the 18th and 19th. All kinds of delicious home-made edibles. Phone Mrs. Giberson, 395, or Mrs. Russ, 715-W.

The largest window in the new church building will be an offering from the Philathea Class, and every effort is being made to raise the necessary funds.

Commencing
MONDAY, MAY 21
OTTO SAUERS'
Shaving and Hair Dressing Parlor

will be open from 8 a. m. to 8.30 p. m.

LADIES' and CHILDREN'S HAIR CUTTING
408 Howard Street, Riverton
Opposite Schoolhouse

RIVERTON ITEMS

Ed Seals and Bill Wanger of Riverton and Jimmy Hires of Palmyra are planning to leave this Sunday morning for a trip to the West coast. Their means of travel will be an auto of "Rivery" construction. The boys are carrying letters from officials of both Riverton and Palmyra.

Miss Christine Smith, daughter of Mr. and Mrs. John Smith of Seventh street, Riverton, was graduated from Nurses Training in the Cooper Hospital on Tuesday evening of this week.

Wednesday evening of last week the home of Mayor Howard M. Rogers was entered and ransacked but nothing was taken.

Martin Fynan, of Riverside, purchased a new Auburn eight sedan from Taylor's Garage during the past week. His brother Herbert Jr. purchased a used Ford coupe from Taylor's.

Mr. and Mrs. Russell Holvick and family and Thomas O'Donnell spent Sunday with Mr. and Mrs. Edward O'Donnell at Moorestown.

Mr. and Mrs. John Austin, of Edgewater Park and Mr. and Mrs. Alex Smith, attended the Managers Banquet of the Atlantic & Pacific Stores, at the Hotel Walt Whitman, Wednesday evening.

Mrs. Norman Shier, and daughter Kathryn, of Manasquan, spent last week with Miss Kathryn Stewart.

Mrs. John Rennie and her two daughters, Miss Isobel and Miss Peggy Rennie and son, John Rennie Jr., of Cinnaminson, are leaving New York on May 18 for a three months' stay in England.

Mr. and Mrs. Howard Paggett, Benjamin Coleman, Deerfield; Mr. and Mrs. Melvin Davis, of Palmyra, and Kenneth Davis and family, of Riverton, were guests of Mrs. Laura Davis, 417 Thomas avenue, on Sunday.

Miss Helen Shain entertained at cards Saturday evening.

Mr. and Mrs. John Coddington and children, Miss Margaretta Harding and Miss Ruth Moore motored to Bernardsville on Sunday.

Mr. and Mrs. Otto Sauers motored to Valley Forge on Sunday.

Mr. and Mrs. Clarence Hubbs were guests at a card party given by Mr. and Mrs. Edward Lahr, in Riverside, Saturday evening.

Mr. and Mrs. Thomas Seaman, of West Palm Beach, Florida., visited Mrs. Seaman's sister and husband, Mr. and Mrs. A. H. Burns, last week. Mr. and Mrs. Seaman were on their way to East Marian, Long Island.

Mr. and Mrs. John Nickles spent Sunday at Delanco with Mr. and Mrs. William Hubbs.

Mr. and Mrs. John Maloney, of Plainfield, were weekend guests of Mr. and Mrs. Dennis Maloney.

Mrs. Samuel R. Cole went to Wildwood Wednesday, where she will conduct the Delwyn for the summer.

Miss Maxine Meitzner passed the American Red Cross Life Saving Test at the Community House in Moorestown, and has become a duly qualified life saver.

Miss Virginia Good and brother Billy went to New York on Saturday, where they joined their father, Paul E. Good, and spent a few days sight-seeing.

Mr. and Mrs. John Althouse entertained Mr. and Mrs. Clarence Drake, of Pennington, on Sunday.

The Ladies' Auxiliary of the Riverton Fire Company and their male escorts tendered a surprise party on Mr. and Mrs. Theo. Schneider last Friday evening in honor of their twentieth wedding anniversary.

Mr. and Mrs. William C. Hoffman, of Cape May, visited their daughter and husband, Mr. and Mrs. Ernest Chew, from Saturday until Tuesday.

Dr. James E. Brown, of Palmyra, has purchased the George H. Mealey property, Linden avenue.

Will K. Bowen has purchased the property at 516 Main street, where he will conduct his upholstery business as soon as the necessary alterations can be made.

Mr. and Mrs. S. A. Plumly spent the weekend with Rev. and Mrs. Oliver Apgar of Toms River.

Mrs. George Giberson, of Lakehurst is visiting her sister Mrs. Elizabeth Allen of Broad street.

S. A. Plumly has a fine new Chrysler "72" sedan.

The more she sees of men, she better she likes Pekineses. She bought another one the other day.

K. of C. NEWS

The State convention of the Knights of Columbus, held at Atlantic City during the past week, closed its sessions last Sunday with the biggest assemblage of Knights that ever gathered in this section of the State.

The annual seashore outing of the K. of C. Club, of Philadelphia and vicinity was arranged so as to draw the Knights from Pennsylvania to the closing sessions of a Jersey State convention, and the actual count showed that 513 cars proceeded down the White Horse pike under State Police escort and were welcomed at Pleasantville by Mayor Ruffi and his reception committee.

By the unanimous vote of the convention the Hon. J. Connor French, Judge of the district court of Trenton, was chose has the new State Deputy, succeeding Edward J. Whalen, the leader of the Jersey K. of C. for the past two years. Mr French has been an untiring worker for the K. of C. for the past twenty years, and his elevation to the leadership of the Knights was heartily endorsed by every Council throughout the State, and particularly by those of South Jersey where he is well-known for his intense work pertaining to the Boy Movement. Judge French was elevated to the bench by Governor Moore last fall. A visit to the local council by the new State Deputy is being looked forward to by the members of St. Joseph's Council.

The minstrel show to be given by the Boy Cadets of the Palmyra-Riverton K. of C. is scheduled for presentation the early part of June, and Director A. J. Pfaff reports his charges are making wonderful progress with songs, dance numbers and all the trimmings for a novel production.

A SPECIAL MEETING

Important matters of vital interest to every member of St. Joseph's Council will be presented to the membership at a special meeting to be held in the K. of C. headquarters on Friday night, May 18. Grand Knight Sim is calling this special session because the business meeting of the council held last Tuesday, required so much time that these extra items were never brought up for discussion.

"A success in every respect," sums up the report of R. J. Woods, chairman of the recently held moving picture benefit held in the Walt Whitman Theatre, Camden. Many people of Riverton-Palmyra enjoyed the show and particularly commented on the vaudeville acts which were of local talent.

INVITATION

James B. Taylor invites the public to inspect the new Auburn eights and sixes at his garage at Broad and Fulton streets, Riverton.

MORSE TO SPEAK

Former Rivertonian Will Address Presbyterian Brotherhood

Arthur Gibson Morse, a publicist who formerly lived with his married daughter, Mrs. Townsend, in Riverton, will address the Presbyterian Brotherhood at Calvary Presbyterian Church, Monday evening, May 21. He will talk on "International Misunderstandings," a subject to which he has given considerable time and study.

Nathan Lane, Jr., of Riverton, who has heard Mr. Morse, says he is an exceptional speaker, and that he is one of the few men who has been able to present this difficult subject understandingly.

Mr. Morse resides in New York, and is associated with his brother in the Morse Electric Watchmens' Clock Co. He has been a public speaker for many years, and has taken part in many Republican Campaigns under the direction of the National Committee.

The newly organized Brotherhood is progressing very rapidly. At its last meeting a number of new members were accepted. Men of the Community who are not members of the Church are joining as well as those who are members, as this organization is a purely social one.

"TEA FOR THREE"

The Good of the Order Committee of Cinnaminson Lodge No. 201 are holding an "evening" Tea. Quite off from the English custom, isn't it?

It is a "Tea for Three" and will be held at the Broadway Palace Theatre on Thursday evening, May 24.

But unlike the usual formal and tiresome afternoon affairs, it will be one of unusual laughs, drama and then more laughs. It is a sparkling sensible comedy in which there is a perplexing situation involving a third person. This gives rise to much quick and amusing action at which the Nation's highest dignitary would even crack a smile.

So with that old wartime expression—"Pack all your troubles, etc." and come out next Thursday evening to Smile! Smile!! Smile!!!

Yes, it is a "Tea for Three" but everyone is invited and you don't have to go home until the "tea leaves."

It will cost adults but 25 cents and children 15 cents. Just about one quarter of an office visit to your physician and probably with better results for your particular need. You owe it to yourself, so be honest and pay up.

The Good of the Order Committee as the name applies does a wonderful charitable work not only among the members of their own lodge but assists every Odd Fellow. The proceeds go toward this cause.

CHARLES E. SERAFF

Charles E. Seraff, thirty-three years old, who made his home with his sister, Mrs. J. Stanley Patterson 602 Elm Terace, Riverton, died from an attack of lockjaw early Sunday morning.

Seraff was seized with the fatal disease last Friday night. He fell from a ladder while painting a house early last week, breaking his arm in two places. Last Thursday he had a tooth extracted. Either the broken arm or the tooth extration could have caused tetanus to set in, physicians said.

He was a World War veteran and was buried with military honors in Monument Cemetery, Beverly, Wednesday afternoon. The Rev. Charles T. Bates officiated. Frank A. Snover was in charge of the funeral arrangements.

Seraff is survived by the sister with whom he lived and a brother William.

NOTICE OF REMOVAL

Ye Upholstery Shoppe

announces that owing to the phenomenal growth of the business, a new home has been purchased.

The latter part of June we will move to

516 Main Street
Riverton

where we will have a display room on the first floor and a better opportunity to serve all.

WILL K. BOWEN

Phone 751 Riverton

APPRECIATION

In thanking the voters of Riverton for the splendid majorities given its two candidates for the Riverton Borough Council—Robert H. Clelland and Charles DeLaney—the Citizens' Comittee desires to acknowledge the obligation to the the taxpayers which its success in the election carries with it.

It will be the aim of the Committee to assist its candidates in every way possible to give the Borough of Riverton an efficient and business-like administration, with necessary improvements on an economical basis.

CITIZENS' COMMITTEE.

Ordered and paid for by George D. Steedle, Chairman.

Clean-Up Week
May 21 - 26

Just a few suggestions as to what we have to help you in your cleaning.

Chipso (large and small)
Rinso (large and small)
Gold Dust Powder
Clorox
Sani-Flush
Ivory Soap Flakes
All kinds of Soaps and Powders and Cleansers

COMPTON, The Grocer
PHONE 28

PHONE 627



PHONE 627

Schlorer's Mayonnaise	8 oz. 19c
Booth's Pale Dry Ginger Ale (quart)	25c
Tetley's Orange Pekoe Tea	¼ lb 23c
Kellogg's Apple Sauce	16c
Shredded Wheat	10c
Babbitt's Cleanser	2 for 9c
Waldorf Toilet Paper	4 for 25c
Cloverbloom Butter	55c
Large Lux	23c
Large Gold Dust	25c
Quaker Rice	3 lb for 25c
Kulp's Pure Jellies	17c

MEATS

Fancy Chuck Roast	lb 25c
Boneless Pot Roast	lb 25c
Lean Stew Lamb	lb 15c
Fresh Ground Hamburg	lb 25c
Veal Chops	lb 45c
Pork Chops (Neck)	lb 30c

Riverton Market House
Phone Riverton 627

Philadelphia Market House
"The Ever-Bearing Garden"
BROAD and GARFIELD AVENUE, PALMYRA, N. J.
Phone Riverton 720 and 721 Prompt Free Delivery
MEMBER OF PALMYRA CHAMBER of COMMERCE

NEW POTATOES
Medium Size, 55c pk. basket
Large Size, 75c pk. basket
RED SKIN WHITE POTATOES
⅝ basket 98c

Good Fresh Peas	25c ¼ pk.
Red Radishes	3 bunches 10c
Scallions	4 bunches 10c
New Pennsylvania Spinach	bas. 15c

Fresh Cut JERSEY ASPARAGUS
25c–35c bunch

Good Sound Ripe Tomatoes	lb 19c
Jersey Staymen Winesap Apples	¼ pk. 28c

PALMYRA NOTES

Miss Dorothy E. Logan and Hubert W. Logan spent Saturday at New Hope, Pa., with Mr. and Mrs. James C. Reed and Miss Nancy McConomy of Philadelphia.

Parents of the 15 year old Joseph DiPalma, of Merchantville, formerly of West Broad stret, Palmyra, asked Camden police to aid in finding the boy, after he disappeared from his home a week ago Monday. The police traced him to Baltimore and lost track of him. He returned to his home Sunday during the absence of his parents and left a note stating that he was going away again.

Mr. and Mrs. Harry Buck have returned to their home at the corner of Bank and Morgan avenue after having spent several months touring in Europe. While in Europe they stopped at England, France, Italy, and Switzerland. They visited the battlefields of France and Germany and spent several days touring the dugouts on the Hindenburg line. They saw the places where their son, Forrest had fought while overseas and the Oise-Aisne Cemetery, where six thousand American boys are buried. The cemetery is in excellent condition and is filled with Marble crosses which look as though they may stand for ages to speak of the heroes of our land. The grave of Kermit Roosevelt was also included in the inspection tour.

Mrs. Frank B. Billman, of East Fifth street, is gradually improving after a serious operation at the University Hospital two weeks ago, the second operation she has undergone within five months.

The date of the American Legion Auxiliary Card Party has been changed from May 22 to Friday evening, May 25. Come out and have a good time.

The regular meeting of the Needlework Guild of Palmyra will be held at the home of Mrs. William F. Letford, 827 Parry avenue, Tuesday, May 22, at 10.30. Luncheon at 12.30. Come help us sew and hear the results of our cake sale and all about the convention at Kansas City which four of our members attended.

Mr and Mrs. Joseph A. Schwartz, of 635 Morgan avenue, entertained at dinner on Sunday. Their guests were Robert Grogan, of Lansdowne; Mr. and Mrs. James Stewart, of Philadelphia, Mr. and Mrs. F. J. Barr, and Mr. and Mrs. Edman Thomas, Palmyra, and Mr. James Barr, of Locust Farm.

Forrest Buck is spending some time with his parents, Mr. and Mrs. Harry Buck, of Bank and Morgan avenue, since their return from Europe.

Mr. and Mrs. Charles Daily, of Philadelphia, spent Sunday with Mr. and Mrs. Edman W. Thomas.

The regular monthly business meeting of the Ladies Auxiliary of the Girl Scouts will be held Monday, May 21, at 8 P. M.

The Burlington County Aero Club's new "Waco 10" airplane was chartered to distribute political circulars from the air over Palmyra and Riverton on Monday evening. Many residents recognized the ship by the numerals "5181."

"Uncle Wip", pal of the kiddies who listen in to station W I P, will be present in person to entertain them and their friends at the Central Baptist Church Friday evening at 8 o'Clock.

Freeman's Economy Store is advertising another one of its famous Dollar Sales this week. See advertisement on page seven of this issue.

Miss Martha B. King was tendered a surprise shower at her home on West Charles street, Monday evening. Eleven couples were present. Miss King received many beautiful gifts. Miss King, whose marriage will take place in June, is the daughter of Mr. and Mrs. Harry C. King.

Kurkian Brothers have a coupon in their advertisement this week which entitles the holder to $2.50 on a new suit.

Mr. and Mrs. Wesley Huyett, Mr. and Mrs. Richard Carpenter and Miss Mattie Carpenter spent Sunday at Atlantic City, with relatives.

Mr. and Mrs. George J. Seel, 3d, and children, of Maplewood, and Clifton Seel, of East Orange, spent the weekend with their parents, Mr. and Mrs. George J. Seel.

Mrs. Charles Jobe attended a club luncheon at the Robert Morris hotel, in Newark, on Wednesday.

Miss Anna Corson, of Camden, is visiting Mrs. George J. Seel, Jr.

The regular meeting of the Needlework Guild will be held at the home of Mrs. W. F. Letford, 827 Parry avenue, next Tuesday afternoon. The delegates from the national convention at Kansas City will make their report.

Miss Helen Wolcott, Mrs. Elvin I. Powell and Mrs. William M. Wilbraham are attending the district meeting of the Home Missionary Society held in Trenton today.

Mrs. Eva Braddock, of Medford, is spending some time with Mr. and Mrs. William Powell.

The Palmyra Girl Scouts and Boy Scouts attended the Sunday evening service at the Epworth M. E. Church in observance of Mother's Day.

Mrs. Thomas Branson gave a luncheon at her home on Washington avenue during the past week in celebration of her birthday anniversary. Covers were laid for Mrs. Benjamin F. Pine, Jr., Mrs. A. Nickle, Mrs. L. Severns and Mrs. Benjamin F. Pine, Sr., of Collingswood and Mrs. A. Lloyd of Palmyra.

Mr. and Mrs. Edwin A. Griscom of Horace avenue visited relatives in Camden Sunday.

Miss Kathryn L. Hirsch of New York spent the weekend with her parents, Mr. and Mrs. A. C. Hirsch, of Highland avenue. Mr. and Mrs. Hirsch also entertained Hugh Murray of Alexandria, Virginia, over the weekend.

Miss Irma Rich of Parry avenue was among the guests at a reception and dinner tendered to Hon. and Mrs. Freeland Kendrick upon their return from Europe, at the Benjamin Franklin hotel, Sunday afternoon. The affair was given by the Fourth Estate Square Club and Mayor Mackey was the principal speaker.

Mr. and Mrs. George W. Rogers of Morgan avenue have returned home after a delightful three week's motor trip to Florida. Many beautiful and interesting sights were enjoyed and they experienced true Southern hospitality. George looks very healthy and we believe him when he says the "eats" were good. While in Miami, Mr. and Mrs. Rogers met Clement Horn, a former resident of Palmyra, who showed them the "city magnificent."

Alfonso Tagliatela, the tailor, is ill at his home with laryngitis.

Mrs. Ida Reed of Horace avenue was taken to the West Jersey Hospital Thursday evening last for observation.

Mr. and Mrs. D. Grey Schwarz and children, Miss Hilda Lippincott and Christian Schwarz of Palmyra, visited Mr. Schwarz's mother, Mrs. Christian Schwarz, in Asbury Park over the weekend.

BEHEADED AS A FAVOR

Tunis.—Ali Mehmed, arrested for beheading his wife, said she asked him to do it "as a favor."

$100 FOR DAFFODIL BULBS

Plymouth, Eng.—A red daffodil produced here is bringing a price of $100 per bulb.

Jack Delaney is said to be worth $300,000, all earned by his service in the ring.



LAWN HOUSE
ON-THE-DELAWARE
Riverton, N. J.
will open
Saturday, May 19, 1928
For Reservations
Telephone Riverton 100
E. MERCER SHREVE
Manager

FIELD DAY and P. T. A. PICNIC
Westfield Public School, Cinnaminson
Friday, May 18
2 to 8 P. M.
Pack supper for the family and bring them to school
SPECIAL EVENTS FOR EVERYONE
Come and see the Dads play the School Team in a sunset baseball game
COFFEE and ICE CREAM FOR SALE

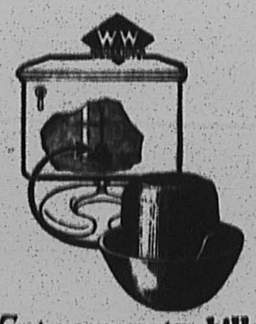

Cut your water bill with the famous
MUSHROOM Parabal
Why pay high rates for your water and then waste it through useless leaks? Leaks that are quickly and permanently stopped by the famous Mushroom Parabal. Patented shape fits down into the valve like a cork in a bottle. Guaranteed for 3 years. Start saving your water today.
Price $1.25 (Plus installation charges)
Call your plumber now
Wm. C. A. Corner Wm. B. Lynch
Clarence N. Hunes
John Holvick H. C. Worrell
WOODWARD-WAGNER CO.
Philadelphia, Pa.
Oakland, Cal. Chicago, Ill.



Phone Riverton 677
for
QUALITY and DEPENDABLE CLEANING, REPAIRING, PRESSING and DYEING SERVICE
We Call and Deliver
Kurkian Bros.
3 WEST BROAD ST.
PALMYRA, N. J.
Store Open 8 A. M. to 8 P. M.

Council "Stumped" by Stump Removal

High Cost of Improvement Again Brought Before Palmyra Town Fathers

The stump removal question was brought up again at the meeting of Palmyra Borough Council last Tuesday evening at the fire house. Several citizens were present to register complaints against the seemingly excessive charges made by the contractors who had done the work. Mayor Wimer explained that the work had been awarded to the lowest bidder, according to law, and said he did not know of anything that could be done, but appointed a committee to confer with the Borough solicitor to see if any steps could be taken to lower the cost.

This controversy started last month when John Griffenberg appeared before council to ask why he had been charged $155.00 for the removal of two small tree stumps when he had previously had an estimate from a private party to remove them for $20.00. Council agreed the charge was apparently too high and agreed to pay half of it and have the other half assessed against the property. Mr. Griffenberg, who was present at Tuesday's meeting, protested against paying half of the amount, saying that it was entirely too much.

New Lights Considered

The installation of a gas light on Cinnaminson avenue at Pear street was recommended by the committee. Councilman Joseph A. Davis requested the committee to consider the installation of lights on Broad street between Arch and Race and on Arch between Sixth and Broad. Another request for a light at the southwest corner of Broad and Park was received and likewise referred to the committee.

An ordinance regulating the sale and use of fireworks and an ordinance for the licensing of places selling food and drink to be consumed on the premises were brought up for first reading but were not voted on because of certain changes which were suggested. The changes will be made and will be considered at an adjourned meeting to be held Saturday afternoon at the police station.

Property owners desiring to have shade trees planted are urged to get in touch with members of the shade tree commission and have them attend to it. The cost is very moderate.

Shade Tree Report

The report of the shad tree commission is given below.

To the Honorable Mayor and Members of the Borough Council:

Your Shade Tree Commission respectfully submits the following report:

After making a careful survey of the condition of the shade trees in our Borough, the Commission was convinced that the old shade trees should receive much needed attention.

The old wood was cut from thirteen trees on Broad street and the stump of an old tree removed. Old wood was cut from fifty-five trees on Highland avenue, making in all seventy-two trees which received attention.

Trimming the trees and carting away the debris entailed an expense of $288.38, while printing expense, letter heads, etc, cost $10, making a total outlay of $298.38.

We had several notices inserted in the local paper, our aim being to encourage the property owners to plant shade trees; we had fair results—twenty trees were planted at the small cost to the property owners of $2.75 each tree.

This, of course, may seem to have been very little for the Commission to accomplish, but we wish to show our people what good results will accrue if we all help and work together.

Each year we will do all we consistently can and insofar as appropriations will permit.

WM. R. GERKINS
JOHN E. MORTON
HOWARD J. SHOWERS
Shade Tree Commission.

SAVE MONEY NOW
ROY'S AWNINGS
ROY'S UPHOLSTERY
ROY'S
UPHOLSTERY SHOP
East Riverton, N. J.
Box 217 Riverton 112-J-6

"In Flanders fields the poppies grow,
And you, who go
About your play, so careless of the day,
Can hardly know
The blaze of glory that they shed
On our brave dead,
Who silent lie, beneath a foreign sky—

"But we, who heard the murdrous guns'
Deep, roaring runs,
Death's symphony, performed for such as we
The Hardy Ones,
Whose Buddies' fleeting breath was sped,
'Mid poppies red,
Can we forget? Tho' years more years beget?
No, not yet!

"Today, in reverence you wear
A poppy fair,
In Flanders Land, where countless crosses stand,
So silent stand;
They will not sleep, nor we forgive,
If those who live,
Neglect to wear a crimson poppy fair,
And beathe a prayer."

(By O. C. Hulett, Burlington, Wis.)

DO YOU KNOW

That in the spring of 1919, amidst complete devastation, the poppies bloomed in abundance on the battle fields of France, where so many of our men had fallen in battle and that, because of this, the poppy has become the Memorial Flower of the American Legion and American Legion Auxiliary, and is sold annually by these organizations to raise money to aid those for whom the war is not yet over.

That the American Legion was the first national organization in America to adopt the poppy as its Memorial Flower, having taken this action at the National Convention in Kansas City, October, 1921, the American Legion Auxiliary adopted the poppy as its Memorial Flower and pledged the profits from the sales 100% to welfare relief for the service men and women and their families.

That the American Legion Auxiliary had protected its Memorial Flower, the Poppy, from the inroads of commercialism by eliminating the commercial poppy from the sales supply of the Auxiliary, and only poppies made by the needy and disabled service men and women and by the Auxiliary Units can be sold by the American Legion Auxiliary. Sick men in the hospitals are paid for making poppies—think what it means to these men to have an opportunity to earn something—if only a few dollars a month—and to take their places among the wage-earning citizens. He knows he is doing something to help someone else and he has a place in life. To men without compensation, this has meant a new life—the first chance to make money since before the war! And to the men with compensation it is a great deal—mental diversion. This means much to the men who are, of necessity, inmates of hospitals year in and year out, with no chance of ever taking their places in the world again. In the year of 1925, 3,500,000 poppies were made in the hospitals by disabled men. In Minnesota, the American Legion Auxiliary Department has established, in several cities, Poppy Headquarters where disabled service men in need of financial aid, and men who are just out of hospitals, made over a million poppies in 1925.

"If ye break faith"—Oh trouble not
That we shall let you be forgot.
That we might live, ye yonder lie,
As the world's tumult hurries by.
Fret not that thoughtless souls do slave
For gold, that not one life could save.
We grateful thousands shall recall
Those OVER THERE who gave their all!

If poppies blow where heroes lie,
Think not the flag of shame we'll fly.
Our duty to them lies at hand—
Help to the living in this land.
To those less fortunate than we,
Who cannot hear and cannot see.
Those shell-shocked souls with minds distrought,
With such a price, our freedom bought.
"Twere better far, we all were gone
Than that we fail to carry on.
Till ever man who needs our care,
Receives a recompense that's fair,
We'll work and fight, till there shall come
Justice to our disabled ones.
We'll keep the faith to us revealed
By those who lie in Flanders Field."

I. C. M.

Tops All!
Her friends asked her for a recipe for her delicious cake. Her answer, "I really didn't bake this cake myself, I brought it from my baker."
Why Not Let Us Be Your Baker
We carry a full line of delicious bakery goods.
A trial wil convince you.
PALMYRA BAKERY
(Formerly Hahn's Bakery)
113 East Broad St. Palmyra, N. J.
Phone Riverton 430

SWIMMING RECORDS

Palmyra High School Girls Set New Records In Meet

The Palmyra High School mermaids set two new speed records in the South Jersey Interscholastic girls' swimming tournament when they defeated Haddon Heights by a score of 40 to 19 in the Camden Y. W. C. A. tank Thursday afternoon.

A record of 16 3/5 seconds was made by Grace Sippel in the 20-yard breast stroke, breaking the previous record of 20 seconds held by Gertrude McGill, the Woodbury flash.

The Palmyra relay team, consisting of the Misses Meltzner, Woodington, Showell and Sippel, clipped two seconds from the former record held jointly by Palmyra and Woodbury for the 80-yard event. The new record is 50 3/5 seconds. This was the concluding meet of the tournament.

The summaries:

20-Yard Novice Race—Won by Browning, Haddon Heights; second, Matteson, Palmyra; third, Knight, Palmyra. Time, 15 seconds.

20-Yard Free-style—Won by Sippel, Palmyra; second, Meltzner, Palmyra; third, Freidel, Haddon Heights. Time, 11 seconds.

Side stroke for form—Won by Hines, Palmyra; second, Gore, Haddon Heights; third, Weigner, Haddon Heights.

20-Yard Breast Stroke—Won by Sippel, Palmyra; second, Bursel, Haddon Heights; third, Showell, Palmyra. Time, 16 3/5 seconds.

20-Yard Back Stroke—Won by Showell, Palmyra; second, Woodington, Palmyra; third, Gore, Haddon Heights. Time, 17 2/5 seconds.

80-Yard Relay—Won by Palmyra (Meltzner, Woodington, Showell, Sippel); second, Haddon Heights (Freidel, Gore, Evans, Browning). Time, 50 2/5 seconds.

Fancy Diving—Won by H. Morrison, Haddon Heights; second, V. Good, Palmyra; third, Meltzner, Palmyra.

WILL LOW RENTS

London.—Thomas Dann bequeathed six bungalows to South Killingholme, to be let to poor couples or widows at not more than 25 cents a week.

ANNUAL SERMON FOR POOR

Leamington, Eng.—Dr. John Lycett provided in his will a fund to pay for an annual sermon on charity.

SHERIFF'S SALE

By virtue of a Writ of Fieri Facias, to me directed out of the Court of Chancery of the State of New Jersey, I will sell at Public Sale, on

THURSDAY, JUNE 7, 1928

Between the hourse of 12 and 5 o'clock in the afternoon of said day, (to wit, at 2 o'clock), at the Court House, Mount Holly, Burlington County, New Jersey:

ALL those certain lots, parcels or pieces of land and premises, situate in the Township of Cinnaminson, County of Burlington and State of New Jersey, known and designated as Lots Nos. 121, 123, 141 and 143 on a certain Plan of Lots called Palmyra Extension, adjoining Palmyra, New Jersey, and which plan is on file in the Office of the Clerk of the County of Burlington aforesaid at Mount Holly, New Jersey, said lots being more particularly described as follows, to wit:

Lot No. 121: Situate on the Southerly side of Lajuene Road at the distance of three hundred sixty-two and thirty-four hundredth's feet Southwesterly from the Southwestwardly side of Dear Drive, containing in front or breadth Southwesterly along Lajuene Road forty feet, and extending of that width in length or depth Southeastwardly between parallel lines at right angles to Lajuene Road one hundred and twenty feet, he said area or measurements more or less.

Lot No. 123: Situate on the Southerly side of Lajuene Road at the distance of two hundred eighty-two and thirty-four hundredths feet Southwesterly from the Southwestwardly side of Dear Drive, containing in front or breadth Southwesterly along Lajuene Road forty feet, and extending of that width in length or depth Southeastwardly between parallel lines at right angles to Lajuene Road one hundred and twenty feet, be said area or measurements more or less.

Lot No. 141: Situate on the Northerly side of Lajuene Road at the distance of three hundred ninety-five and four hundredths feet Southwesterly from the Northwestwardly side of Dear Drive, containing in front or breadth Southwesterly along Lajuene Road forty feet, and extending of that width in length or depth Northwestwardly between parallel lines at right angles to Lajuene Road one hundred and twenty feet, be said area or measurements more or less.

Lot No. 143: Situate on the Northerly side of Lajuene Road at the distance of four hundred seventy-five and four hundredths feet Southwesterly from the Northwestwardly side of Dear Drive, containing in front or breadth Southwesterly along Lajuene Road forty feet, and extending of that width in length or depth Northwestwardly between parallel lines at right angles to Lajuene Road one hundred and twenty feet, be said area or measurements more or less.

For the purpose of satisfying the amount due the complainants and the defendants Ernest A. Nelson and Walter S. Johnson, trading as Nelson & Johnson Company there shall be first sold premises designated as Lots Nos. 131, 141, and 143, and in the event sufficient amount is not raised to pay and satisfy the claims of complainants and the defendants Ernest A. Nelson and Walter S. Johnson, trading as Nelson & Johnson Company as aforesaid, that there next be sold premises designated as Lot No. 123 for the purpose of paying the amount so due to the complainants and to the defendants J. S. Collins & Son, Inc. and Ernest A. Nelson and Walter S. Johnson, trading as Nelson & Johnson Company.

Decrees approximately $3861.74 besides costs, interest and Fees.

Seized as the property of Fred Green, et ux, et als., Defendants and taken in execution at the suit of Harvey B. Abbott and Charles P. Abbott, trad. as Abbott Brothers, Complainants, and to be sold by:

A. ENGLE HAINES,
Sheriff.

Dated May 7th, A. D. 1928.
George B. Marshall, Solicitor.
E 5-10 5-31

HAGEN ANDERSON

Impressive military ceremonies marked the burial of Hagen Anderson, World War veteran, of Parry, who died in the West Jersey Hospital, Camden, early Saturday morning. Anderson, who was forty-four years old, died from blood poisoning which set in after he was apparently recovering from injuries received when struck by an automobile on Burlington pike about two weeks before his death. He suffered a fractured skull as a result of the accident.

He was buried with full military honors from the Snover Funeral Home Wednesday afternoon at two o'clock. A squad of Marines from the Philadelphia Navy Yard acted as pall bearers. A gun carriage from the 112th Field Artillery, Camden, bore the flag-draped casket to the burial place in Morgan Cemetery. A firing squad from Company K, 114th Infantry, of Burlington, fired a volley over the grave.

The Post Rodgers Bugle and Drum Corps participated in the ceremony, as did several other members of the Legion.

Anderson is survived by his widow, Anna, and an eight-year-old son. He was well known in Palmyra and vicinity and was a member of Post Rodgers, American Legion.

CHURCH A BEE HIVE

Glenview, Ill.—Repairing the roof of a rural church, workmen found myriads of bees hived there.

Classified Column

Advertisements inserted under this heading for one cent a word, each insertion, payable strictly in advance. Minimum charge 25c.

FOR RENT

DESIRABLE APARTMENT, three minutes walk from train and buses. Five rooms and bath, porch, heat, continuous hot water, janitor service. Unfurnished and ready for immediate occupancy. E. B. Redderow, agent, 522 Main Street, Riverton. Phone 846.

APARTMENT FOR RENT—Four rooms and bath. Apply "O" New Era Office.

FOR RENT—Desirable apartment. Apply E. L. Williams, Cinnaminson Bank and Trust Company, Riverton.

FOR RENT—Second floor of large barn for storage. Joseph M. Roberts.

FOR RENT—Seaside Heights apartment. Complete three bedrooms, bath, fireplace, screened porch. Central location, between Ocean and month. Lamon-Fromuth, Inc., Palmonth or $200.00 for the season. Phone Riverton 14.

FOR RENT—Well located semi-detached house. Large pleasant rooms, 3 bedrooms. $40.00 per month. Lamon-Fromuth, Inc., Palmyra, N. J. Phone Riverton 48.

FOR SALE

FOR SALE—Nine-piece quartered Oak Dining Room suite and an R-G Mason upright piano in good condition. Apply 624 Thomas avenue, Riverton.

FOR SALE—Canoe. Splendid condition. Giordano, Riverside 289-W. Second street below Union avenue, Delanco.

FOR SALE—A good business site at 7th and Main streets, Riverton. Lot 100x250. Lamon-Fromuth, Inc., Palmyra, N. J. Phone Riverton 48.

FOR SALE—English Ring-neck Pheasant Eggs. Apply "G" New Era Office, Riverton.

MISCELLANEOUS

BOWKOGRAMS
—By Bowker

The world used to be round; now it is flat and we are waiting for it to get square.—Warde's Words.

Our Toasted Sandwiches and "Hoost" speak for themselves after a first trial.

WANTED—Man with car to sell complete line quality Auto Tires and Tubes. Exclusive Territory. Experience not necessary. Salary $300 per month. Milestone Rubber Company, East Liverpool, Ohio.

WANTED—Old fashioned bureau or dresser. Call Riverton 354-J

SALTED NUTS—Peanuts, 60c lb., Almonds, $1.35 lb., Cashew, $1.40 lb., Pecans, $1.50 lb., Mixed, $1.15 lb. Mrs. Charles Weikel, 612 Thomas Avenue, Riverton. Phone 626,W.

Woman wants day work of any kind. Apply 615 Cinnaminson street, Riverton, N. J.

TWO young men can secure furnished rooms and board by applying to "J" New Era office, Riverton.

WANTED in a family of four adults. A middle-agde woman for light housework. Address "M M" New Era Office, Riverton, N. J.

LAWN MOWERS SHARPENED BY factory method. Guaranteed to be satisfactory. Called for and delivered. 16-inch mower, $1.75. Phone Riverton 182-W. Schwering's Hardware Store, 305 East Broad street, Palmyra.

DESIRABLE Apartments For Rent in Riverton and Palmyra. Lamon-Fromuth, Inc., Palmyra, N. J. Phone Riverton 48.

WANTED—Second-hand furniture, clothing, carpets, etc. Call Riverton 119-J.

EXECUTORS NOTICE

Estate of Charles S. Ayres
RULE TO BAR

Notice is hereby given that an order has been made by the Surrogate of the County of Burlington bearing date on the 23rd day of March, 1928, upon the application of the subscribers, administrators, requiring the creditors of Charles S. Ayres, deceased, late of the County of Burlington, to bring in their claims against the estate of said decedent under oath or affirmation on or before September 23rd, 1928, or they will be debarred of any action therefor against the said executors.

ANNA FLOWER AYRES
THE PENNSYLVANIA COMPANY for INSURANCE ON LIVES AND GRANTING ANNUITIES.
Executors.

Dated March 23rd, 1928.

Agriculture and Home Economics

BURLINGTON COUNTY EXTENSION SERVICE

Charles A. Thompson, County Agricultural Agent; Leonard R. Smith, Associate County Agricultural Agent. Office, Corner Main and Union Streets, Mount Holly. Phone 259

CONTROL OF ASPARAGUS BEETLE

As soon as the asparagus beetle begins to cause damage to young asparagus beds, control measures should be adopted, using either an application of dust, consisting of 1 part of powdered arsenate of lead, with 1 part of wheat flour added as a sticker, or spraying with 2 pounds of powdered arsenate of lead and 2 pounds of wheat flour, to 50 gallons of water. The lead and flour are mixed dry before adding the mixture to the spray tank. 2 or 3 applications may be necessary of either the dust or the spray, especially if rain intervenes.

PETAL FALL SPRAY

The petal fall spray may begin when 75 percent of the petals have fallen, and should be completed before the calyx closes. This period usually exists for a week or ten days, depending upon weather conditions. The materials recommended for this spray are the New Jersey dry mix, using at the rate of 12½ pounds to 50 gallons of water, to which is added 1½ pounds of powdered arsenate of lead for the control of curculio and such worms of the first brood codlin moth that enter the apple through the calyx end.

Concentrated lime sulfur solution, 5 quarts to 50 gallons of water, may be substituted for the New Jersey dry mix in those orchards where former experience has shown that it does not cause russeting of the fruit or burning of the foliage.

CUT WORMS

Cut worms are dark, grayish colored, smooth larvae usually found under rubbish just below the surface of the ground during the heat of the day. They come out in the evening and feed upon the plants during the night. They usually feed at the base or crown of the plants, cutting them off near the ground. In some instances, however, they feed upon the foliage at some distance above ground. When these worms first hatch from the eggs, they are so small as not to be noticeable, but by the time they begin to do serious damage they are ¾ of an inch in length. When full grown they are about an inch and one-half in length.

Cut worm moths lay their eggs late in August, and in September in grass or clover fields, in wheat patches or in almost any place where rank vegetation is grown. The young worms hatch in September and October and feed on whatever vegetation they find until cool weather sends them into hybernation. They pass the winter under sticks, stones, chips and rubbish of any sort. With the coming of warm weather in the spring they resume their feeding until late in June or July, when they become full grown. When full grown, they work their way into the soil to a depth of four to six inches. Here they hollow out a cell where they transform to papae, and in several weeks give raise to winged moths which fly about and deposit eggs for the next brood.

In infested truck crops the cut worms usually migrate in from grass or weed patches outside the cultivated area. Some of the cut worms, however, may have grown and developed on weeds and grass in the field the previous fall, pass the winter in the infested area and are ready for feeding early in the spring as soon as food is available.

Methods of Controlling Cut Worms

Cut worms can be best controlled by using the poison bran mash bait, made according to the following formula:

Bran, 20 lbs.; Paris green or white arsenic, 1 lb.; syrup, 2 qts.; lemons or oranges, 3 qts.; water, 3½ gals.

Formula for one-quarter the above amount as follows:

Bran, 5 lbs.; Paris green or white arsenic, 4 oz.; syrup, 1 pt.; lemons or oranges, 1 pt.; water, 3½ qts.

Mix dry bran and poison in a wash tub or tight box. Mix the syrup and the finely chopped pulp or peel in the water, then pour the liquid over the mixture of bran or poison, stirring with a spade, shovel, or other implement to moisten it uniformly. The above liquid should be sufficient to make the bran crumbly so it will not stick.

In areas which are generally infested, the poison bran bait may be sown broadcast at the rate of five pounds to one acre of ground. cut worms are infesting plants planted in hills a better control may be obtained by placing about one teaspoonful of the bait at the base or around the crown of the hill. The poison bait should be put out in the evening, since the cut worms feed at night. If the area is accessible to chickens, and if the bait has been put out in small piles, it should be covered in the morning before the chickens have had time to eat any of th poison bran. Where it is sown broadcast or scattered lightly so as not to fall in lumps bigger than a small bean, it is generally dried out sufficiently by morning so that the chickens do not bother feeding upon it.

CANHOUSE TOMATOES

It would be difficult to secure a man who grows canhouse tomatoes who would be willing to admit that he does not expect to obtain sufficient tonnage to return him a profit for producing this crop. Yet results show that there is a large acreage set to canhouse tomatoes in Burlington county each year that does not yield sufficient tonnage to return a profit. Records show that it costs just as much to grow a low tonnage per acre as it does to produce a high tonnage.

There are many factors, of course contributing toward the securing of large yields, but our observations have been that those growers who set a good, stocky plant in the field early, not later than May 30, stand a better chance of success than if this procedure were not followed.

The two must go hand in hand, the growers should not become so over anxious about getting the plants out early that they permit themselves to set plants that are not properly hardened. Tall, soft, slender plants grown under crowded conditions with high temperature and lots of water are very difficult to handle, and are not suited for setting in the field. Experience has shown that much replanting is not likely to be profitable. When southern grown plants are purchased, some care should be exercised when handling them, to secure the best results. When received, the roots should be immersed in water, being careful not to wet the foliage, and keep in a cool shady place until they have become bright and firm. Wetting the plants makes them liable to be attacked by soft rot in their crowded condition.

There are many growers in Burlington county who are constantly securing high yields, and it is interesting to note their time of setting plants in the field.

Shreve E. Lippincott, of Mount Holly, for example, secured an average yield per acre in 1927 of 12 tons. His plants were set in the field on May 10.

Anthony Doppler, of Moorestown, secured a yield of 9½ tons to the acre. He started setting plants on May 10, and finished before May May 30.

R. B. Longstreet, of Cream Ridge, secured the exceptional yield of 15 tons to the acre last year. One of the things to which he pays attention is setting a good, stocky, well-hardened plant early. He finished setting his plants last year by May 25.

Roy Cawley, of Cookstown, is another Burlington county grower whose yields for the past three years have been averaging ten tons or better to the acre. His planting dates last year were from May 15 to 20.

Robert F. Cordery, of Wrightstown, one of the "ten ton men", from whom a record was secured, always aims to get hisplants set in the field around the middle of May.

Arthur Miller, of Cream Ridge, who last year averaged better than 13 tons per acre, set his plants in the field May 17.

C. Craig Tallman, a well-known farmer of Columbus, has secured an average yield during the past three years of ten tons or better. Last year his plants were set in the field May 12 to 20.

These are all records of men who have secured an average yield of 10 tons or better to the acre. The many more records of successful County Extension Office has on file growers whose average yield runs from 8 to 10 tons which show the value of a good plant set early.

[redacted]

By all means have a garden note book to keep a record of all the things you want to remember in connection with your garden. You may think at first though that you don't need it, but you will refer to it many, many times as the seasons roll by. You will find a book about seven and one-half by nine and one-half inches with stiff covers the most practical.

In this book make note of the things you want to do in your garden, the plants you want to add here and there. When you visit a friend's garden or a nursery, take it along with you and jot down the things that interest you. There is always some new plant being brought to your attention, and if you don't mark it down you will not remember it, and then when you wish to order it for your garden you cannot do it.

In your garden note book make note of the pleasing color combinations you see in the gardens of others. Good combinations of plant material are always worth study, and it is by study that you will improve your garden. When you visit the flower shows take your note book with you and note the new things you see and wish to add to your planting. If you wish to keep your garden up to date, you must be on the lookout for the newest things. The space and time that we have to devote to our gardens is limited with the most of us, and only the better things are worthy of a place in our gardens. Your garden should be a selection of the most desirable things you can grow, not a collection of any and everything.

In your note book you should keep such things as recipes for spray solutions, notes upon liquid manure and similar things. You will find that you will refer to them many times. A garden note book becomes a regular mine of information, and you will not realize its value till you have one. My own note book has grown until today it has almost became a scrap book; in fact, in addition to my note book, I keep a very large scrap book of garden material, and am always adding to it. One never learns too much about gardens, and you must always be on the lookout for gardening information. Jot it down and you will have it when you want it.

The cost of draining irregular swampy areas which make possible larger fields may be distributed over the entire field on account of the saving of labor in operation on that field.

DRAINAGE PAYS DIVIDENDS

Contrary to the opinion of many, it does pay to drain wet lands. This is particularly true of fields broken by wet areas that are small, says E. R. Gross, Agricultural Engineer at the New Jersey Experiment Station, New Brunswick.

With the present high cost of drain tile, it is ill-advised to drain large areas of wet or swampy land unless the returns will be decidedly large, as in the case of vegetable growing. For general farming it is far more profitable to drain the small areas which break the regular shape of the large fields and serve as obstacles to the convenient use of machinery. Most farmers prefer fields of rectangular shape, not only because of the convenience afforded for farm operations and the consequent saving of labor, but also because the size of a rectangular field is easily computed when it is desirable to determine acreages planted and yields per acre.

SUDAN GRASS for EMERGENCIES

by H. R. COX

Extension Specialist in Farm Crops

If your grass pasture has a habit of failing during the summer and you need a supplementary pasture crop during that period, Sudan grass is well worth sowing. Or, if you expect to run short of hay this year and you need an emergency hay crop, Sudan grass—alone or mixed with soybeans—offers many advantages.

Value of Sudan Grass

This grass is a hot weather crop which is seeded about corn planting time or a little later. On good land it makes a remarkably fast growth, is resistant to droughty spells, and is relished by livestock. It is superior to millet, which was formerly used as an emergency hay. At the Iowa Experiment Station Sudan grass produced an average yield of hay for 8 years of 3.5 tons per acre. The crop may be sown easily and cheaply. It may be seeded through a long period, extending from May 15 to July 15. Its ability to resist drought enables it to thrive during the hot weather of July and August. This, together with the fact that it withstands tramping, makes it an excellent midsummer pasture. The crop will grow on almost any kind of soil well supplied with plant-food and organic matter. Its greatest disadvantage is that it is an annual and has to be sown every year.

Soil Preparation Simple

The soil preparation for Sudan grass is about the same as for corn. An application of manure is highly desirable but if manure is not available a fertilizer high in nitrogen may be used. Mixtures such as 5-10-5, 5-8-5, or 5-8-4 at the rate of from 300 to 600 pounds to the acre are suitable; or, if the land has been well fertilized the previous year, from 150 to 200 pounds of nitrate of soda or sulfate of ammonia should be sufficient.

For Pasture

Sudan grass may be used as pasture for cows, horses and hogs. Pasturing may begin six weeks after sowing and may continue after frost. In one test this crop furnished abundant pasture for one cow per acre for 125 days. Some care must be observed in pasturing the crop after frost, however, since there have been several cases of poisoning of livestock eating the frosted tops.

For Horses

As a hay crop for horses Sudan grass is best sown alone. One or two cuttings may be made during the season, depending upon the date of sowing and the productiveness of the soil. If two cuttings are to be made it is necessary to cut the crop at an earlier stage than if only one is to be made. The crop may be cut from the time the heads are forming until the seed is in the dough. In the latter stage only one cutting will usually be made, although the renewal growth may be used for pasture or green manure.

For Cattle

As a cow hay this crop is usually best when grown in a mixture with soybeans. A combination of about 5 pecks of soybeans and from 6 to 10 pounds of Sudan grass per acre makes a good mixture. The soybeans are put into the grain hopper and the Sudan grass into the grass seed hopper of the drill. The resulting hay mixture is a little easier to cure than soybeans alone and produces a little larger yield, but it is not quite as high in protein. The presence of Sudan grass seems to have a smothering effect on weeds, so that there is no need of harrowing the crop after planting, as is often desirable in the case of soybeans alone.

Deeds Recorded in Co. Clerk's Office

Riverside Township—Lots 56 and 57 on northeast side of Howard street, Charles H. Hoehm et ux to Stewart S. Himes, $1.00.

Chester Township — Lot 56 on northeast side of Poplar avenue, John H. Parker et ux to Frank Lindstrom et ux, $1.00.

Marlton — Tract containing 0.33 acres on South Maple avenue, Annie E. Willis et vir to Joseph Heckler et ux, $1.00.

Riverton—Lot on North street, J. L. Lippincott Company to Esther I. Stewart, $1.00.

Chester Township—Lots 65 and 66 on west of Coles avenue, Roy Colflesh to Andrew P. Lore, $1.00.

Cinnaminson Township — Lots on east side of Highland avenue, J. L. Lippincott Company to Herbert Clark et ux, $1,500.

Medford Township—Four tracts, (1) tract No. 1 contains 21.60 acres; (2) tract No. 2 contains 11.51 acres; (3) tract No. 3 contains 3.27 acres; (4) tract No. 4 contains 19.41 acres, William Ruaber to Edward A. Mechling et al.

Medford Township — Four tracts, (1) tract No. 1 contains 21.60 acres; (2) tract No. 2 contains 11.51 acres; (3) tract No. 3 contains 3.27 acres; (4) tract No. 4 contains 19.41 acres, Benjamin S. Mechling et ux et als to E. Emlen Stokes, $1.00.

Chester Township—Lot No. 13 on south side of Wallace avenue, Ida W. Sauselein to Peter Simons, $1.00.

Delran Township—Part of lot No. 18 on southerly corner of Melrose avenue and Centreton road, William Connell et ux to William Thomas Hornby, $4,500.

Moorestown — Tract containing 0.055 acres on north side of Main street, Minnie Chambers to Nathan Thorne, $1.00.

Cinnaminson Township — Lot No. 153 on southeast of Cuthbert road, Palmyra Extension to Leonard T. Mercer et ux, $1.00.

Moorestown—Lot No. 144 on Ridge avenue, Horace Roberts et ux to Thomas J. C. Barlow et ux, $1.00.

Moorestown—Lot 29 and part of lot 30 on Lenola road and Centre street, Albert Saling et ux to W. Ralph Murphy et ux $1.00.

Palmyra—Tract on southwest of Morgan avenue, Palmyra-Riverton Realty Company, Inc., to Curtis E. Stavely, $1.00.

Chester Township—Lot on southwest of Poplar avenue, John H. Sackriter et ux to William E. Elliott et ux, $1.00.

IT ISN'T YOUR TOWN: IT'S YOU!

If you want to live in the kind of a town
Like the kind of a town you like,
You needn't slip your clothes in a grip
And start on a long, long hike.
You only find what you left behind,
For there's nothing that's really new
It's a knock at yourself when you knock your town,
It isn't the town—it's you.

Real towns are not made by men afraid
Lest somebody else gets ahead.
When everyone works and nobody shirks
You can raise a town from the dead.
And if while you make your personal stake
Your neighbors can make one, too,
Your town will be what you want to see.
It isn't the town—it's you.

BOOKLET ON "MORE TOMATOES"

Campbell Soup Company has issued a very attractive booklet entitled "Moorestown Tomatoes From the Save Acreage." The very comprehensive and authoritative text is a summary of a recent address before the National Canners' Association by H. F. Hall, of Moorestown, manager of the Campbell Soup farms. The booklet is distributed among the growers of tomatoes for Campbell Soup Company.

"A GOOD CIGAR FOR 5c — WHAT?"

Here's a cigar which knocks all doubt sky-high

You've often been fooled on 5c cigars, we admit. We don't blame you if you're "from Missouri"—that's the kind of men we're shouting to.

Risk just one more nickel—try a *Havana Ribbon*. You may get the idea that this is a higher priced cigar cut to five cents for some dark purpose. But there's no catch in it at all. *Havana Ribbon* is simply an example of what really can be put into a nickel cigar by sincere manufacture and huge production: Ripe, long-filler tobacco—cured, age-mellowed and skilfully put together (no bitter *under*-ripe nor flat *over*-ripe leaves). Smoke so sweet, cool, mild and full-flavored, you'll scarcely believe it possible in a 5c cigar.

No question about it, *Havana Ribbon* is the world's greatest five-cent smoke. Shoot one buffalo coin and see. At cigar counters everywhere. Also sold in *Practical Pocket Packages* of five cigars.

Buick

5 years of service

is only a [redacted]

for BUICK—Sk[redacted]

and rugged con[redacted]

the *most durabl*[redacted]

Keep in mind when buying [redacted] three-quarters of all the B[redacted] twenty-five years are still serving their owners.

Buick endures—Buick stays young—Buick stands up and gives its best over a longer period than any other car—because it is endowed with an extra-rugged double-drop frame—Buick's world-famous Sealed Chassis and Triple-Sealed Engine—and the most nearly perfect oiling system ever developed—

You'll prefer Buick because it leads in beauty and luxury; and you'll prefer it, too, because it is the most durable of cars—and therefore the most paying investment.

All Buick models have Lovejoy Hydraulic shock absorbers, front and rear, as standard equipment

SEDANS $1195 to $1995 COUPES $1195 to $1850

SPORT MODELS $1195 to $1525

All prices f. o. b. Flint, Mich., government tax to be added. Bumpers, spare tire, and wire wheels, if desired, extra.

MOORESTOWN MOTOR CO.

219 WEST MAIN ST. MOORESTOWN, N. J.

Phone Moorestown 77

Electricity and Gas in Modern Home-making

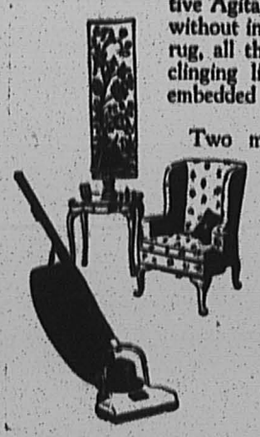

THE Hoover with its cleaning feature, Positive Agitation, will remove without injury to the finest rug, all the dirt, including clinging litter and deeply embedded grit.

Two models—either may be purchased for

$5 Down

$5 a Month

Model 543 (illustrated) $59.50 cash, $62.75 on terms.

• • •

Kitchen Lighting Unit

Specially Priced at $7

formerly $9.50

A unit designed to give the right light and enough light. A switch plug on the cord permits the use of an appliance.



On Terms

$1 Down

$1 a Month

• • •

Gas for House Heating

Gas is burned in a specially designed furnace and is the best fuel with which to fire your favorite heating system. It is clean and safe and easily controlled.

In offering you gas for house heating Public Service does not offer apparatus, it offers service—a service that absorbs all the cares and worries incident to heating your home.

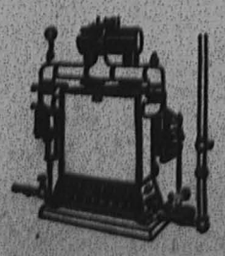

To investigate this service costs you nothing, while the result may be greater convenience and comfort than you have ever known.

END the inconvenience and embarrassment of the discovery that "there isn't any hot water." Install a gas automatic storage water heater that will give you sure hot water service.

$5 Down—12 to 18 Months to Pay Balance

Prices include installation by experienced gas fitters.

Gas is the cleanest and most satisfactory fuel for all heating processes.

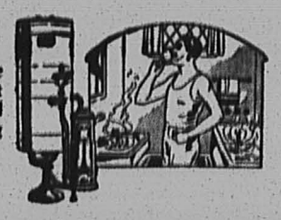

• • •

Electric Coffee Percolators



THIS pleasing coffee pot with round tray, cream jug and sugar bowl, has a special price of $13.75 complete.

• • •

End Baking Failures

Serve your favorite dishes cooked to a nicety. Cook by the time and temperature method on a gas range with oven heat regulator. The regulator keeps the heat in the

PUBLIC

County Hospital Opened Tuesday

New Structure in Mount Holly Well Equipped; Three Story Building

The new Burlington county hospital at Mount Holly opened Tuesday, when the thirty-five patients were transferred to the new building. Virtually every modern appliance known to the medical profession has been installed in the new three-story fireproof brick building. The hospital will accomodate one hundred patients.

Founded nearly forty-nine years ago in an old farmhouse on Madison avenue, the hospital soon outgrew the original building. Several additions were built, but the number of cases continued to tax the departments. The basement of the new building will house laboratories, X-ray and anesthetic rooms. The main floor is given over to offices and dining rooms and the second and third floors are devoted to wards for men, women and children.

The staff of the Burlington county hospital is as follows: William P. Slover, superintendent; Walter E. Lee, director and chief of surgical department; Dr. Thomas J. Summey, assistant; Dr. J. C. Hirst, chief of obstetricals; Dr. E. P. Brooke Bland, chief of gynecological department; Dr. Walter Amon, chief of ear, nose and throat department; Dr. Leon Herman, chief of genito-urinary department; Dr. Charles Fife, chief of pediatrics department; Dr. Milton Griscom, chief of eye department; Dr. Francis S. Chambers, chief of orthopedic, and Dr. Francis Borgell, chief of X-ray department.

The medical advisory board consists of Dr. Harold E. Longsdorf, chairman; Dr. Harry L. Rogers, secretary; Dr. Joseph Stokes, Dr. E. H. Mulford and Dr. Marcus W. Newcomb.

Y. W. C. A. News

The operetta, "Marenka," will be presented by the music committee at the eleventh annual meeting of the Burlington County Young Women's Christian Association on Friday evening, May 25, at the Springside School. Marenka is a delightful operetta, combining and interweaving the beautiful folk songs, customs, and dances of Czecho-Slovakia, Italy, Poland, Hungary, and Ireland so as to tell an interesting story.

Your Y. W. C. A. membership card admits you to this evening's entertainment. Admission for non-members will be twenty-five cents. Both men and women are invited to this worth while and enjoyable entertainment.

The annual business session will be held at the home of Mrs. J. W. Davis, Edgewater Park, New Jersey, on Tuesday afternoon, June 5, at 2.30.

A new Girl Reserve club was organized Friday afternoon at Marlton, with Miss Edith Tomlinson as adviser. The officers of the club are Martha Shimmel, president; Dorothy McCalhone, vice-president; Dorothy Barclay, secretary; Ellen May Atkinson, treasurer. The girls met at the home of Mrs. Benjamin Roberts.

MOUNTING DEATH TOLL

Automobile accidents in this State resulted in ninety deaths during March, as compared with sixty-seven during the corresponding month in 1927, according to a report of the bureau of vital statistics of the State Department of Health. Fifty-four of the ninety who died were pedestrians.

During the month 361 persons died of pneumonia, as compared with an average of 177 from this cause for the preceding twelve months. Influenza was responsible for eighty deaths, as compared with an average of thirty-two for the preceding year.

A prize list of ninety classes is offered for the Westchester county, New York, horse show in June.

FIRST LUTHERAN

Rev. W. M. Erhard, Pastor

Last Sunday morning our attendance at Sunday School was surprisingly large, there being twelve more than the highest previous attendance for some time back, for a regular Sunday School period. It is to be hoped that the mothers and visitors who were with us last Sunday will make it their regular practice to come with us for the hours of Bible study and divine worship. Newer, as well as older, residents will find a glad hand waiting for you at every service or function of our church.

Superintendent Warren T. Smith, to whom much credit is due for the splendid progress of our Sunday School, has announced the awarding of a banner to that class with the most mothers present. There will also be awards for highest percentage attendance.

Regular services next Sunday morning and evening; Sunday School at 10.00 A. M., church services at 11.15 A. M. and 7.45 P. M., and Luther League at 6.45.

Miss Eleanor Bauer will lead the devotional services at Luther League and give a discussion on the topic: "National Lutheran Council Day." It became necessary last Sunday to add some new chairs to the section occupied by the Luther League and it is most gratifying to see the attendances growing right along. The Luther League and Mrs. S. S. Buchholz' Bible Class are giving a sketch and entertainment in the basement of the church, Saturday afternoon, June 2, and each member and friend of the congregation is most cordially invited to support the project.

On the morning of May 27, a young people's rally will be held in the morning service, with a sermon especially for the young people and special music to suit the occasion by the choir.

In the evening of the same day, our First Lutheran Choir, under the leadership of Lee Milton, will render a program of sacred music. Efforts are being put forth to make this the biggest and best of the sacred concerts. The Cornish Male Choir (formerly of Cornwall, England) will be with us that evening to give selections. This organization has traveled extensively in concerts. A great musical treat is promised to all who attend this coming Sunday evening a week. Further announcements as to program will be made later.

On June 16 the Ladies' Aid Society will hold a strawberry festival and cake sale in the afternoon and evening in the basement of the church.

PARKING SPACES

Parking spaces for the Horse Show and Gymkhana can be obtained from Mrs. Lester Collins by telephoning 66. Admission free to fete grounds. adv.

EPWORTH METHODIST EPISCOPAL CHURCH

J. William Lee, Minister

The Church School at 10 A. M. will be full of good cheer and instruction, from Cradle Roll Department to Adult Classes.

Morning worship at 11.15 A. M. Ministry of music: "Legend," Cadman; "La Chanson," Hoffman; "Melody," West; Anthem, "Praise My Soul the King of Heaven;" Sermon, "Our Father."

Senior League at 6.45 P. M. Intermediate League 6.45 P. M. Leader, Miss Pearl Coombs.

Evening Worship, 7.45 P. M. Ministry of music: "Old Refrain," Kreisler; "Even Song," Johnston; Anthem, "Nearer My God to Thee." Inspirational Song Service. Sermon topic, "Delilah and Her Shears."

The Junior League, Friday 4 P. M.

Monthly meeting of the Standard Bearers at the home of Miss Marjorie, Sixth and Vine streets, Friday, 8 P. M

Calvary Presbyterian

C. T. Bates, Minister

Calvary Presbyterian Church will hold its regular morning service of worship at 11 o'clock next Sunday; evening service at 8 o'clock. The pastor will preach at both services.

All departments of the Church School will meet at 10 o'clock.

The Christian Endeavor Society invites all the young people of the congregation to meet with them at 7 o'clock in the Church School Auditorium.

Thursday evening, May 17, "The Messiah," under the auspices of the Calvary Quartette, will be sung. There is an augmented choir of sixty trained singers. The rendition starts promptly at 8 o'clock and will be given in the Church Auditorium. A free will offering will be taken.

The Men's Brotherhood will meet Monday evening, May 21, at 8 o'clock. Mr. Arthur Gibson Morse will give a talk on "International Misunderstandings." Mr. Morse is a noted speaker on international affairs. The men of the congregation are given a cordial invitation to attend this meeting.

Mid-week service—Wednesday evening, May 23, at 8 o'clock.

The regular Preparatory Service will be held on Friday evening, June 1, at 8 o'clock, instead of Wednesday, May 30, Memorial Day. The Lod's Supper will be celebrated on June 23.

BAPTIST CHURCH

Rev. George Lockett, Pastor

The subject of the morning on Sunday will be "The Preacher's Theme." It will be an interesting and helpful service.

In the evening Pastor Lockett will have as his topic, "Workers Together."

Kiddies of the Happy Hour and Junior B. Y. P. U. won't forget the fact that "Uncle Wip" will be at the church this Friday evening to entertain them. Grown-ups will enjoy the evening as well and have the opportunity of meeting Uncle Wip. Be present at 8 o'clock sharp.

The mammoth pure food sale of the Philathea Class will be held in the church basement this Friday and Saturday. Soup will be an addition to the menu on Friday. Advance orders may be placed by calling "Riverton 718."

Next Thursday afternoon, May 24, the Philathea Class Thimble Party will be held at Mrs. Walton Taylor's home, 716 Garfield avenue. All the ladies are urged to "turn out."

Last Sunday's ground-breaking ceremonies marked the beginning of long-awaited activity towards the erection of the new Central Baptist Church. Earth will be flying daily from now on and members will watch the growth of the new building with intense interest. A description of last Sunday's ceremony has been prepared by Joseph G. Seel and appears in another column.

"God knows our future; He plans for our good. May we not believe that God is to us all that we need for the duties that lie ahead of us?"

REGIMENTAL REVIEW

In compliance with a regimental order there will be a review of the One Hundred and Fourteenth Infantry, New Jersey National Guard, which includes Company K, of this city, before Governor A. Harry Moore, at the Regimental Armory in Camden, on Tuesday evening, May 22, at eight-thirty o'clock. At this time medals will be given to a number of members of the regiment.

Since the invention of the radio Rosie calls 'em static-stics.

MORAVIAN CHURCH

Albert J. Harke, Pastor

The 65th anniversary of the organization of the congregation will be observed next Sunday with special services.

The anniversary sermon at 10.00 A. M. will be preached by the Rev. Raymond Haupert, Professor at Moravian College and Theological Seminary, Bethlehem, Pa.

Anniversary lovefeast service at 2.30 P. M. The speakers at this service will be the Rev. William M. Erhard, pastor of the Palmyra Lutheran Church, the Rev. R. K. Stansfield, Pastor of the Moravian church at Riverside, and the Rev. Raymond Haupert, of Bethlehem.

The Burlington County Christian Endeavor Union will hold its May Rally at our church on Friday May 25 at 8.00 P. M.

Our next Communion service will be on Whit-Sunday, May 27.

The Churches

The First Lutheran Church
Rev. William M. Erhard, pastor
Sunday School at 10.00 a. m.
Morning Worship at 11.00
Evening Worship at 7.00
Prayer Meeting, Thursday evening at 8.00

Calvary Presbyterian Church
Charles T. Bates, B. D.
Sunday Morning Worship, 11.00
Church School, 10 a. m.
Sunday Evening Worship, 8.00
Christian Endeavor 7.00 p. m.
Mid Week Service Wednesday evening at 8.00.

Central Baptist Church
Rev. George Lockett, B. D.
Sunday School, 10.00 a. m.
Morning Worship, 11.15.
Young People's meeting Friday evening at 8 o'clock.

Christian Science
First Church of Christ, Scientist
Thomas Ave. and Seventh St. Riverton
Sunday services: 11 a. m.
Subject: "Soul and Body."
Sunday School 9.30 a. m.
Wednesday 8 p. m.
Reading Room in Church Building open Tuesday and Friday 2.30 to 4.30 p. m. All are welcome.

Westfield Friends' Meeting
First Day School, 10 a. m.
Meeting for Worship, 11 a. m.

CHRIST CHURCH, RIVERTON
Rev. Arthur S. Lewis, Rector
Holy Communion 7.30 a. m.
Church School 10.00 a. m.
Morning Prayer and Sermon 11.00

Epworth M. E. Church
J. William Lee, Minister
Evening Prayer and Sermon 8.00
10.00 a. m. Church School
11.15 a. m. Morning service
6.45 p. m. Epworth League
7.45 p. m. Evening worship
Wed. 8 p. m. Mid-week Service.

CHRIST CHURCH (Riverton)
Rev. Arthur S. Lewis, Rector
Holy Communion, 7.30 a. m.
Church School, 10 a. m.
Holy Communion and Sermon, 11.00 a. m.
Evening Prayer and Sermon, 8.00 p. m.

Hoover is the choice of millions. Confidence in his administrative ability extends over many years. He comes nearest to being a popular candidate of any man on the political horizon.

SAVE MONEY

Buy Coal Now Before Prices Advance

H. B. Williams

COAL — FEED — LUMBER
BUILDING MATERIALS
Phone 231

Children's Socks

¾ Socks for Boys and Girls. Also ⅘ for the child who cannot wear the longer socks.

The very newest designs in ½ Socks. Everything that is up to date at popular prices.

25c – 35c – 50c – 75c

Mrs. Alfred Smith's Store

414 Main Street Riverton, N. J.

Phone, Riverton 783

Why Is It IMPORTANT To Make A Will ?

EVERY PERSON in possession of property should make a Will.

BY HAVING A WILL, you are given the right to name your own executor, as well as to say to whom and how your estate shall be distributed.

WHEN THIS institution is named executor or trustee, your estate will have experienced and expert administration, as well as the many safeguards it offers.

"THE OLD RELIABLE"

Cinnaminson Bank and Trust Co.

Riverton, N. J.

Open Friday Evenings 7 to 8.30

FREEMAN'S MAY DOLLAR SALE!

Commencing Friday, May 18th, for Ten Days Only

Under present conditions we feel that the public will appreciate the opportunity to buy merchandise at such ridiculously low prices as we offer.



BARGAIN No. 1
Men's 15c Cotton Socks ..... 10 pair for **$1**

BARGAIN No. 2
Men's 25c and 35c Socks ..... 5 pair for **$1**

BARGAIN No. 3
Men's 50c and 75c Silk Socks in plain colors and fancy stripes ... 3 pair for **$1**

BARGAIN No. 4
Men's 50c Balbriggan Underwear in separate garments. Short sleeve shirts and ankle length drawers. Sale price .. 3 garments for **$1**

BARGAIN No. 5
Men's 50c Athletic Underwear in separate garments. Slip-over shirts or coat shirt with short drawers. Sale price .. 3 garments for **$1**



BARGAIN No. 6
Men's 75c and $1.00 Athletic and Balbriggan Union Suits Sizes from 36 to 46. Sale price ..... 2 for **$1**



BARGAIN No. 7
Men's $1 Working Shirts in black and khaki Sale price ... 2 for **$1**

BARGAIN No. 8
Men's $1.50 to $3 Shirts with and without collars including English Broadcloth in all the leading colors and stripes Sale price **$1**

BARGAIN No. 9
Men's $2.50 English Broadcloth Shirts, without collars, in blue and tan. Sizes 13½ to 14½ Sale price ... 2 for **$1**

BARGAIN No. 10
Men's $1.50 to $2.00 Caps Sale price **$1**

BARGAIN No. 11
Men's $1.50 Working Pants including khaki. Sizes up to 42. Sale price **$1**

BARGAIN No. 12
Endicott-Johnson Men's $3.00 and $3.50 Work Shoes. With composition and leather soles. Sale price ..... each **$1**
Making $2.00 a pair

BARGAIN No. 13
50 pairs of Small Boys Crepe Sole Oxfords. Reg. $4 kind. Sale price ..... each **$1**
Making $2.00 a pair

BARGAIN No. 14
Boys' $2.00, $2.50 and $3.00 Wash Suits. Sale price **$1**

BARGAIN No. 15
Little Children's 50c Play Overalls. Sale price ..... 4 pair for **$1**

BARGAIN No. 16
Individual Turkish Towels. Reg. 19c kind. Sizes 15x25. Sale price ..... 12 for **$1**



BARGAIN No. 17
Men's, Boys' and Children's Tennis Shoes, in brown and white. Reg. $1.50 and $2.00 kind Sale price ..... pair **$1**



BARGAIN No. 18
300 pair of Ladies' Sample Slippers in various styles including patent leather, satin, gun metal and white kid. Some worth up to $8.00 a pair. Sale price ..... pair **$1**
No more than 2 pair to a customer

BARGAIN No. 19
500 pair of Children's Slippers, Sandals and Play Shoes. Sale price ..... pair **$1**



Bargain No. 20
Children's 25c to 50c Socks, half and three quarter style. Sale price, 6 pair for **$1**

Bargain No. 21
Ladies' 50c and 75c Silk Stockings in all the new colors. Sale price 3 pair for **$1**

Bargain No. 22
Ladies' $1.50 to $2.00 Full Fashioned Stockings, chiffon and service weight. Sale price pair ... **$1**



BARGAIN No. 23
Little Brother and Sister Union Suits. Regular 50c kind. Sale price 3 suits for **$1**

BARGAIN No. 24
Children's $1 Sealpax Union Suits. Sale price 2 suits for **$1**

BARGAIN No. 25
Children's $1.00 and $1.50 One-piece Pajama Suits. Colors and plain white. Sizes up to 14. Sale price, 2 suits for **$1**

BARGAIN No. 26
Boys' $1.00 and $1.50 Wash Suits in broken sizes. Sale price ..... 2 for **$1**

BARGAIN No. 27
Children's $2.00 Silk Pongee Dresses. Sizes 2 to 6 Sale prices **$1**

BARGAIN No. 28
Children's 75c and $1.00 Pantie Dresses in prints and voiles. Sizes from 2 to 6. Sale price ..... 2 for **$1**



BARGAIN No. 29
Ladies' 75c to $1.00 Slip and Gowns Sale price ..... 2 for **$1**

BARGAIN No. 30
Ladies' Broadcloth Hoover Dresses in colors Sale price ..... 2 for **$1**

These are only a few of the many bargains advertised. We have hundreds of other bargains which are too numerous to mention.

We also reserve the right to limit quantity. There will be nothing charged or reserved. The store that gives you exactly what is advertised, is

Freeman's Economy Store

Opposite Palmyra Station 9–11 West Broad Street

Open evenings until 10 o'clock

Community Nine Defeated by 5-2

Moorestown's Star Hurler Holds Palmyra Team to Five Hits

BURLINGTON COUNTY LEAGUE

Saturday's Results

Moorestown, 5; Palmyra, 2.
Medford, 6; Burlington, 1.
R. D. Wood, 4; Delanco, 0.
Riverside, 7; Vincentown, 6.

Standing of the Teams

R. D. Wood	2	0	1.000
Medford	2	0	1.000
Palmyra	1	1	.500
Vincentown	1	1	.500
Riverside	1	1	.500
Moorestown	1	1	.500
Delanco	0	2	.000
Burlington	0	0	.000

The Palmyra Baseball Team suffered a temporary setback in its quest of the Burlington County League gonfalon when Ernie Potts, Moorestown's star hurler, held the locals to five hits and two runs in a game played on Moorestown's revamped ball park last Saturday afternoon. Reber pitched a good game for Palmyra, allowing ten hits, which coupled with unfortunate breaks in the game, gave the Quakers five tallies.

Right fielder Harder, in going after a long fly, stumbled and fell against the fence and cut his hand severely. The hit went for a triple. Harder will not be able to play this Saturday. King had the misfortune of twisting his knee while making a catch in center. He will be back in the line-up this week.

The game was opened with impressive flag-raising ceremonies. Manager "Bill" French, of Moorestown, and Joe Stack, Palmyra's mentor, each dragged on the rope that raised the Stars and Stripes to the top of the pole. Buglers from the Four-Mile Colony Band played while the colors were slowly hoisted.

F. W. Grube, chairman of the Moorestown township committee, threw in the first ball. In a short address he urged the townspeople to stand back of the team, win or lose. "Pop" Phillips, veteran umpire, returned the ball to the committeeman as a souvenir of the game.

The Palmyra boys are playing a good brand of ball and both contests so far this season have been just the kind of games the fans like to see. The boys are up and hustling all the time and never admit defeat until the last man is out in the ninth.

Three home games in a row is the treat the schedule makers have provided for the local fans. Riverside will be the attraction at the Field Club Park this Saturday afternoon. The following Saturday the strong R. D. Wood team, of Florence, will meet the local boys, and on the morning of Decoration Day Medford will furnish the opposition.

Come out and see some good ball games.

The score:

PALMYRA	r.	h.	o.	a.
Krauss, 1b	0	1	1	2
Wenger, ss	0	0	2	1
Andrews, 2b	0	0	3	1
King, cf	0	1	2	0
Harper, rf	0	0	0	0
Rogers, lf	0	0	0	0
Weikman, 1b	1	1	10	0
Harper, c	0	1	5	1
Reber, p	0	0	1	2
Bennett, rf	1	1	0	0
Totals	2	5	24	7

MOORESTOWN	r.	h.	o.	a.
Bartello, cf	1	1	1	0
Brodie, lf	2	1	3	0
McDevitt, 1b	1	1	13	0
Heppard, ss	1	3	5	2
Ackerman, c	0	1	5	1
Shinn, 2b	0	3	0	2
Potts, p	0	0	0	6
Fitzgerald, rf	0	0	0	0
Regan, 3b	0	0	0	2
Totals	5	10	27	13

Palmyra ... 0 0 0 0 0 0 2 0 0—2
Moorestown 1 0 0 1 1 0 2 0 x—5

CAKE SALE

The Athletic Association of the Palmyra High School will hold a cake sale on the corner of Broad and Cinnaminson avenue, Saturday, May 19. Come buy a cake. The high school boys and girls deserve your support.

Signs of the times indicate that Herbert Hoover will be the Republican President of the United States.

MIKADO

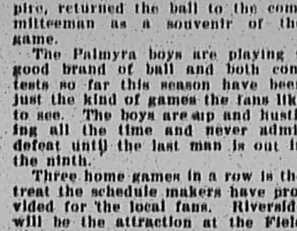

The YELLOW PENCIL WITH THE RED BAND

Have Your Scribblings Analyzed

Louise Rice, world famous graphologist, can positively read your talents, virtues and faults in the drawings, words and what nots that you scribble when "lost in thought".

Send your "scribblings" or signature for analysis. Enclose the picture of the Mikado head, cut from a box of Mikado pencils, and ten cents. Address Louise Rice, care of

EAGLE PENCIL CO., NEW YORK CITY

A. E. PRICE
REAL ESTATE INSURANCE
NOTARY PUBLIC
416 LIPPINCOTT AVENUE
Phone 806 Riverton, N. J.

MILADY'S BEAUTY SHOP
306 Broad Street
Riverton, N. J.
Phone Riverton 725-W
HAIRDRESSING
a
SPECIALTY

TELEPHONE VETERAN



JOHN GRAHAM

Construction foreman of the New Jersey Bell Telephone Company in Camden district, who will be awarded an emblem in June in recognition of twenty-five years of service in the telephone industry in this vicinity. His home is in Palmyra at 400 Leconey avenue. He will complete his twenty-five years of service on June 17. During that long period, he has seen the telephone industry grow with the State from a comparatively small business to the present elaborate system which serves approximately 590,000 telephones.

Mr. Graham was engaged June 17, 1903, and became a splicer the next year. A year later he had proved his worth and was made assistant foreman. In 1914 he was made cable foreman and became construction foreman five years ago.

COLLINS' PROGRAM FOR THIS THURSDAY

William Hain, Tenor, To Sing Of Roses Only; Local Nurseries

William Hain, tenor, will sing of roses in the program by the Collins' Faultless Five, which will be broadcast by the National Broadcasting Company through WJZ, New York, tomorrow (Thursday) evening, May 17, at 6.30 o'clock, Eastern Daylight Saving Time, for Collins' Nurseries, Moorestown.

Mr. Hain's solos will include "Little White Rose," by Cadman; "Rose in the Bud," by Forster, and "June Brought the Roses," by Oppenshaw.

The Faultless Five, a string ensemble conducted by Hugo Mariano, opens the program with "Minuet," By Boccherini, an Italian 'cellist and composer.

Haydn Wood's "Roses of Picardy," which survived its war-time popularity; "Southern Roses," a Strauss waltz; "A Bowl of Roses," by Clarke, and "My Wild Irish Rose," by Olcott, will be other numbers.

The complete program for the broadcast follows:

"Minuet" ..... Boccherini
Orchestra
"Little White Rose" ..... Cadman
Tenor Solo, William Hain
"Roses of Picardy" ..... Wood
Orchestra
"Rose In the Bud" ..... Forster
Tenor Solo, William Hain
"Southern Roses" (waltz) .. Strauss
"A Bowl of Roses" ..... Clarke
Orchestra
Broadcast From WJZ
"My Wild Irish Rose" ..... Olcott
Orchestra
"June Brought the Roses" Oppenshaw
Tenor Solo, William Hain

A Chicago girl has coined what she calls a suitable name for petting. It's "kotch pouffing."

YOU DO NOT HAVE TO

Swat the Fly

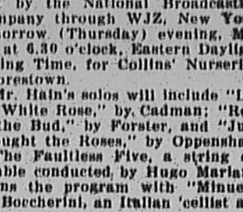

If your home is protected with

Stavely Built Screens, Doors and Porch Enclosures

Curtis E. Stavely
BUILDER
16 W. Charles Palmyra
Phone Riverton 744

THE ONLY FIRST-CLASS 3-CHAIR BARBER SHOP IN RIVERTON
LADIES' and CHILDREN'S Hair Cutting a Specialty
THREE EXPERT BARBERS NO WAITING
E. L. WOLFSCHMIDT
515 Main St. Riverton
8 a. m. to 9.30 p. m.
Telephone 80-M

PHS Relay Team in Big Victory

Lever's Speedboys Defeat Camden and Collingswood in Thrilling Event

"Boots" Lever's fleet-footed proteges carried the colors of Palmyra High School to victory in the mile relay race over the best efforts of both Camden and Collingswood in a field and track meet held at Collingswood last Thursday afternoon.

The mile relay was the last and proved to be the most thrilling contest of all. At the Penn relays, Saturday a week ago, the "Colls" proved to be the best "navigators" and sailed in first on a sea of mud which covered the track. Palmyra was second at this time and Camden last. The local boys were certain they could win from either under decent weather conditions and were out to prove it.

Lybrand started for the locals and held second place for about half of the distance before Kopp, of Collingswood, passed him, and then passed Kraft, of Camden, to take the lead. At the exchange of batons Kraft was about two yards behind and Lybrand ten.

Stanford's Big Gain

On the next lap the relative position of the runners was unchanged except that Adam Hengert had narrowed the gap between himself and the leaders by about five yards when he handed the stick to Stanford, Palmyra's colored flash. Stanford was content to hold his position until nearly half way around the oval. At this time he began to draw on his reserve strength and soon passed the leaders, and continuing to gain, passed the baton to Frank Hengert with a full ten-yard lead. Larson and Hollingsworth battled nobly to cut Hengert's lead but had been unable to gain on him before he broke the tape fifteen yards ahead.

The first event on the day's program was the shot put. Fred Kane won it for Collingswood with a heave just three-quarters of an inch short of the 40-foot mark.

Then came the 100-yard dash which Charley Carter won for Camden in the fast time of 10 3-10 seconds. The quarter-mile followed.

This was a thrilling race. Frank Hengert, trailing until the home stretch, finished strong and passed Larson, who had set the pace. Allen, Camden's be-spectacled speedster, also passed the Collingswood boy at the tape to finish second.

Wins Broad Jump

Stanford leaped 20 feet 5¼ inches to take first place in the broad jump. Eisley and Hennessey, who had already competed in as many events as they were allowed under the rules, were entered in this event by Coach Lever for the sake of experience and placed second and third, but had no effect on the score, the points going to Conover and Machado.

The total number of points credited to Palmyra was 25, Collingswood 27 and Camden 29. Both Camden and Collingswood are Class "A" schools.

Saturday, Palmyra will journey to the seashore to meet the strong Atlantic City High School team in a track and field meet.

The summaries:

100-yard dash—Won by Carter, Camden; second, Schueneman, Collingswood; third, Stanford, Palmyra. Time, 10 3-10 seconds.

220-yard dash—Won by Carter, Camden; second, F. Hengert, Palmyra; third, Stanford, Palmyra. Time, 23 2-5 seconds.

440-yard dash—Won by F. Hengert, Palmyra; second, Allen, Camden; third, Larson, Collingswood. Time, 54 2-5 seconds.

880-yard run—Won by Lennox, Collingswood; second, Wallace, Camden; third, Kopp, Collingswood. Time, 2 minutes 9 2-5 seconds.

Running broad jump—Won by Stanford, Palmyra (20 feet 5¾ inches); second, Conover, Collingswood (19 feet 1¾ inches); third, Machado, Collingswood (19 feet).

Running high jump — Won by Pohl, Camden (5 feet 4 inches); second, tie between Hennessey, Palmyra, and Kelly, Collingswood (5 feet 3 inches).

Pole vault — Tie between Pohl, Camden, and Mollote, Collingswood (10 feet 4 inches); third, Cranmer, Collingswood (9 feet 10 inches).

Shot put—Won by Kane, Collingswood (39 feet 11¾ inches); second, Hennessey, Palmyra, (38 feet 9 inches); third, Raff, Camden (37 feet 5 inches).

One-mile relay—Won by Palmyra (Lybrand, A. Hengert, Stanford and F. Hengert); second, Camden (Kraft, Allen, Call and Hollingsworth); third, Collingswood (Kopp, Lennox, Young and Larson). Time, 3 minutes 41 seconds.

E. B. RUDDEROW
522 Main Street
Riverton, N. J.
REAL ESTATE
Phone, Riverton 646

S. LOMBARDO
EXP. VIOLIN INSTRUCTION
Beginners and Advanced Students
317 River Road, Delair, N. J.



The Landau Sedan Body by Fisher

With special sport equipment, no smarter car than this

Smart as a racing craft to begin with. Long and low . . . with rakish, youthful lines. But with special sport equipment . . . it's even smarter. The peer of any car in its class.

Six wire wheels . . . their colors contrasting with body shades. Spares carried jauntily forward in special fender wells. A trunk rack behind . . . suggesting a series of week-end journeys. There's real style, if you ever saw it. There's swank . . . snap . . . personality.

Add to all this the charm of bodies by Fisher. The deep-cushioned comfort and luxury that Fisher bodies provide. Then you'll find the All-American Six leagues ahead of any rival. And you'll marvel again at its truly remarkable price.

2-Door Sedan, $1045; Landau Coupe, $1045; Sport Roadster, $1075; Phaeton, $1075; 4-Door Sedan, $1145; Cabriolet, $1155; Landau Sedan, $1265 (wire wheels, spare tires, and trunk rack extra). New Series Pontiac Six, $745 to $875, all prices at factory. Check Oakland-Pontiac delivered prices—they include lowest handling charges. General Motors Time Payment Plan available at minimum rate.

WARREN W. YENNEY
10 Broad Street, Riverton Phone 108

OAKLAND ALL-AMERICAN SIX
PRODUCT OF GENERAL MOTORS

WE CLEAN RUGS CLEAN

ORIENTAL and DOMESTIC RUGS CLEANED and REPAIRED

Dirt and Moths are rug enemies.

Our cleaning process removes both, leaving the fabric uninjured. This is done at a small cost.

We have been cleaning and repairing the rugs of satisfied clients for twenty-five years.

May we serve you?

William M. Wilbraham
3467 Chestnut Street, Philadelphia
Riverton 146-R PHONES Evergreen 6212

"Get them at Dreer's"
SEEDS PLANTS BULBS

Largest collection of Hardy Perennials, Roses, Dahlias, etc., Palms, Ferns, and Decorative Plants of all kinds constantly at hand at our Riverton Nurseries. Orders taken for Bulbs, Flower and Vegetable Seeds, Fertilizer, Insecticides, Garden Tools, etc., which are supplied from our Philadelphia establishment; also, our Celebrated Lawn Grass Seeds, which may be relied upon for quick and permanent results.

CATALOGUES FREE.

HENRY A. DREER, Riverton, N. J.
SEED STORE, 1306 Spring Garden Street, Philadelphia

ESTABLISHED 1865
BIOREN & CO.
BANKERS
410 CHESTNUT STREET, PHILADELPHIA
INVESTMENT SECURITIES
MEMBERS PHILADELPHIA AND NEW YORK STOCK EXCHANGES

"Maybe We're Wrong"

By E. L. Cord

Auburn has built its success by not underestimating the public's intelligence. That is why we are going to lay our cards on the table face up and explain what our hardest job is today.

It is not to design more advanced cars—that is easy.

It is not finances—few are as strong as Auburn today.

It is not modern factories—no competitor excels Auburn in this respect.

It is not to build better cars, more enduring cars and sell them for less cost—we DO it.

BUT IT IS TO MAKE YOU BELIEVE IT. THAT IS OUR HARDEST JOB!

Not that we blame many admirable people for asking, "How CAN Auburn do it? We know exactly why they take that attitude, but we do not know exactly how to answer it.

Sincere people ask that question, without realizing that they do not know *what* Auburn is building, and have never *driven* the new Auburn. They assume in advance that the car they have a preference for is better. Maybe they are judging that car by its reputation and comparative standing of years ago. But it is hard to argue against a prejudice. You might win an argument but lose a sale.

We do not say others cannot do it. We only say Auburn DOES it.

Because—

No one has a monopoly on brains! And Brains is the most important ingredient in a motor car.

We could impress you with statistics of Auburn's size, growth and resources. We could probably surprise you with Auburn's modernized methods and facilities. We could explain Auburn's low overhead, and how many times we turn our capital. We could quote remarkable sales increases.

But, we still believe the only way to buy a motor car is by *comparing* different cars. We submit the new Auburn on this basis and say, "Drive it and if it does not SELL ITSELF you will not be asked to buy."

If we are right, then you will not care HOW Auburn can do it, because you will profit from the fact Auburn DOES it.

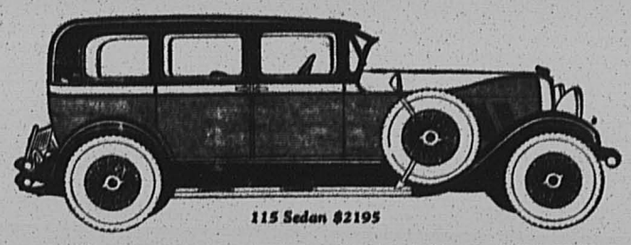

115 Sedan $2195

115 HORSEPOWER STRAIGHT EIGHT
AUBURN
POWERED BY LYCOMING

6-66 Roadster $995; 6-66 Sport Sedan $1095; 6-66 Sedan $1145; 6-66 Cabriolet $1145; 76 Sedan $1395; 76 Sport Sedan $1295; 76 Cabriolet $1395; 76 Roadster $1195; 8-77 Roadster $1245; 8-77 Sport Sedan $1295; 8-77 Sedan $1395; 8-77 Cabriolet $1395; 88 Sedan $1695; 88 Sport Sedan $1595; 88 Cabriolet $1695; 88 Roadster $1495; 88 Speedster $1695; 88 Phaeton Sedan $1895; 115 Sedan $2195; 115 Sport Sedan $2095; 115 Cabriolet $2195; 115 Roadster $1995; 115 Speedster $2195; 115 Phaeton Sedan $2395. Freight, Tax and Equipment Extra.

AUBURN AUTOMOBILE COMPANY, AUBURN, INDIANA.

JAMES B. TAYLOR
BROAD and FULTON, RIVERTON
Phone Riverton 506-W George Thomas, Sales Manager

TIRES Built in at lowest prices with service—

the great Firestone Factories exclusively for service-giving Tire Dealers

We have everything you want in the way of tires at lowest prices. Firestone Gum-Dipped quality—standard quality—and low-priced tires for light cars. We can supply your needs regardless of price. Every tire sold gets our complete money-saving, long-mileage service. No "ifs" or "ands" about it—our men do all the work for you. Each tire is applied on your car, ready to go. And we welcome you in for additional service any time you want it. Stop in today.



OTHER SIZES PRICED PROPORTIONATELY LOW

ALBERTSON'S
Firestone Headquarters
BROAD and MAIN RIVERTON

Complaint is the largest tribute heaven receives
—Swift

THE NEW ERA

BUY AT HOME

Vol. 40. No. 21. RIVERTON, NEW JERSEY, THURSDAY, MAY 24, 1928 PRICE FIVE CENTS

NEW BANK OPENS TODAY

Cinnaminson Bank and Trust Co. Moves Into $100,000 Building

PHENOMENAL GROWTH IN TWENTY YEARS

The Cinaminson Bank & Trust Company moved into its $100,000 new building this week.

From a very small beginning in Roberts' brick building at Main and Howard street, twenty-one years ago, this institution has grown to be one of the foremost in the county, and the success which has made the new and larger building a necessity is a matter of civic pride and widespread satisfaction.

The details of the building and its up-to-the-minute equipment have already been described in this paper.

The bank will be open tonight (Thursday) to the bankers of Burlington county, and on Saturday from five to nine a public inspection and reception has been arranged for by the management.

"Understanding" to End Warfare

A. G. Morse Points Way to Peace, But Says "Keep Your Powder Dry"

A. G. Morse, a former resident of Riverton, addressed a meeting of the Brotherhood in the Social Hall of Calvary Presbyterian Church, Monday evening.

In addition to the speaker the program included music by the Darby family, a father and three boys, from Philadelphia, and refreshments.

Mr. Morse talked on "International Misunderstandings," and gave much food for thought to those who have the wider view of life and realize that we "do not live unto ourselves alone."

Mr. Morse said in part:

"Misunderstandings are almost invariably the result of ignorance among individuals as well as nations. It is only when people learn to put themselves in the other fellow's place and view the situation from that standpoint, that he is able to adjust himself to circumstances that may arise, without a quarrel or resort to force. There are a lot of Americans going about getting surface views of things that are within the reach of everyone's vision, but only rarely do tourists look beneath the surface for the causes which produce the effects.

"For instance, the atmosphere into which a child is born in most European countries determines his life, and has for thousands of years. Socially he is provided for by the classes — royalty, nobility, aristocracy, the great middle class and the peasant class, not to mention many others. When born into one of these classes his social status is fixed, and only rarely do we find that one is able to rise from the lower class to the one above.

"His religious beliefs also await him and he is baptized and confirmed without any wish of his own, and whatever religion he has is the habit of the family and the nation and he knows no choice, and there is no voluntary belief in it.

"The people over there fail to understand us because of these circumstances, and when one comes to this country and observes that well-to-do citizens are constantly violating some of our laws, he imagines that no laws are important and if he is apprehended in the violation of one of them it is not surprising that he explains that he has been influenced by people born in this country, to the extent of his infraction of the law.

"When our boys went to France in the World War they did not apprehend any change in home conditions, and felt the same as they would in moving from one State to another. They were, therefore, surprised and not a little annoyed that they were harassed by a different language, by different customs, even by a different climate. It is only when we readjust our circumstances both individually and nationally that we can expect that wars will cease.

"But because we cannot hope that all the nations of the earth will take this position, the cheapest insurance this country can provide is to continue to prepare for an adequate army and navy.

"Our summer camps point in that direction. It does not make a young man war-like to take the training in the camp, he does not immediately desire, with bayoneted gun in hand, to run amuck merely because he has been trained ot rise promptly in the morning to the bugle call, to eat wholesome food for breakfast, to get his training and studies in camp, under officers, the best that can be found in the country for this service, to retire at night at the proper time. All of these things are important and many of the boys do not learn them and never do learn them anywhere.

"The Federal Reserve Bank in New York has thirty-eight men in uniform wearing a Sam Brown belt, each filled with cartridges. Each man is given the order to shoot under provocation. And when I asked one of them if they had ever had a hold-up there he said.. "No, and we never will have, because we are ready for them and everybody knows it."

DEMOCRATIC STATE COMMITTEE

The vote for Democratic State Committee in Palmyra was: (districts in order, 1, 2, 3, 4,) Hillman, 8, 17, 21, 13, total 59; Gibson, 4, 3, 2, 3, total 12; Jacoby, 3, 22, 19, 14, total 58; Hargrove, 5, 0, 2, 1, total 8.

APPRECIATION

I wish to express my sincere thanks to the voters of Burlington County for the support they gave me at the Primary Election.

CURWEN B. FISHER

"THE MESSIAH" MUCH ENJOYED

Full House Hears Sacred Oratorio in Presbyterian Church

TALENT DRAWN FROM SURROUNDING TOWNS

An exceptional musical treat was enjoyed by those who heard the rendition of "The Messiah" last Thursday evening in Calvary Church, Riverton, by the Calvary quartette assisted by an augmented choir of sixty voices and a symphony orchestra of twenty-four pieces, conducted by Henry Gordon Thunder. Ruth Peterson Bell and Mrs. Rachel Lord were guest pianists.

Russell Jermon, the bass in the quartette, was unable to sing because of illness in the family, and A. E. Warnock took his place.

The members of the regular Calvary Church quartet are Mrs. J. E. Turnock, soprano; Edna J. Wood, contralto; Albert B. Parker, tenor and Russell Jermon, bass. The guest quartet was composed of Mrs. Augustus L. Wilson, soprano; Mrs. Carolyn Jermon McCarty, contralto; Augustus L. Wilson, tenor and William McNeill, bass.

The soloists of the evening were John F. Ward, bass; Mrs. Ralph S. Rivers, contralto; Joseph Altotiedi, tenor; Miss Margaret Vaughan, harpist; Miss Katherine Crouth, 'cellist; Rodney Slifer, violinist.

The concert was opened with an organ prelude by G. Lincoln Ridley. A contralto solo was offered by Mrs. Ralph S. Rivers, harp solo by Miss Margaret Vaughan, bass solo by John F. Ward, and duet by Mrs. Rivers and John F. Ward.

Part three was opened with a piano solo by Robert M. Martin, organist and musical director at Calvary Church. An especially pleasing feature of the evening was "Aye Maria" sung in Latin by Joseph Altotiedi. A violin solo was rendered by Rodney Slifer.

List Of Artists

The oratorio, "The Messiah, was rendered by the following artists:

Sopranos—Mrs. Elsie Bates, Mrs. Ruth F. Ellfason, Mrs. Thomas A. Cashin, Mrs. Leon A. Guest, Mrs. George Hardecker, Mrs. Rachel Lord, Miss Marian A. Macfarlane, Miss Ethel Morton, Mrs. D. G. Schwartz, Miss Mae Shipps, Mrs. J. J. Siddall, Mrs. Anna Summerfield, Mrs. Kenneth Thomason and Mrs. L. R. Turner.

Tenors—Warren Allen, Joseph Altotiedi, E. C. Burdick, George W. Davies, James Kennedy, Dr. Reese R. Smith, William M. Wilbraham and H. J. Williard.

Contraltos—Miss Cecilia Becker, Mrs. Gladys B. Bowers, Miss Catherine Caldwell, Miss Creighton, Miss Winifred Criswell, Mrs. Frank P. Coddington, Miss Ruth A. Diehl, Miss Miriam E. Diehl, Miss Grace M. Evaul, Miss Elsie Hines, Mrs. Munyon, Mrs. Ralph S. Rivers, Mrs. H. Sauerwein, Mrs. Walter Sippel, Mrs. Frealen E. Smith, Miss Anna G. Story, Mrs. N. E. Williams and Mrs. Florence White.

Basses—Roland S. Bauder, C. W. Davison, H. W. Foster, Dr. George M. Pancoast, Walter Poole, G. Lincoln Ridley, D. G. Schwarz, E. P. H. Stevenson, J. F. Ward and Mr. Warnock.

The Orchestra

The orchestra was under the direction of Joseph Siddall, concertmaster. It was composed of Edward Birney, Virginia Good, Robert Matthews, Norbert Ruggles, Herbert Schmid and Rodney Slifer, violinists; Katherine Crouth and Margaret Vaughan, 'cellists; Joseph Williams, trumpet and Edward Feltwell, trombone.

Chorus Praised

The chorus work was the finest ever heard in these parts, and the alto solos were especially good.

Before the singing of the Hallelujah chorus, Mr. Thunder expressed his pleasure in working with such a responsive group, and in closing invited the chorus to sing with him in Philadelphia next December.

The patrons of the musicale were Charles M. Biddle, Jr., Porter Caldwell, J. Carl De LaCour, George T. Dold, Francis B. Elwell, Herbert Evans, Fred P. Hemphill, Charles W. Kipp, H. P. Landis, Nathan Lane, Jr., Edgar Lippincott, R. M. Martin, Dr. C. S. Mills, H. H. Murray, C. L. Peterson, Dr. H. L. Rogers, Howard D. Sordon and D. F. Vaughan.

Ushers—George T. Dold, captain; Porter Caldwell, Harry E. Davis, Francis B. Elwell, Charles W. Kipp, Nathan Lane, Jr., C. Lawrence Peterson, Dr. H. L. Rogers.

Hostesses—Mrs. George T. Dold, Mrs. Edward W. G. Borer, Mrs. D. M. Clifton, Mrs. H. D. Sordon.

The people of this vicinity are indebted to those who took part in the program and to Mr. Martin, who directed the rehearsals, for a musical treat such as seldom comes to a rural community.

HEBREW—BARR

Harry W. Hebrew, of 610 Elm Terrace, Riverton, and Miss Phyllis Barr, of 828 Parry avenue, Palmyra, eloped to Elkton early Saturday morning last.

The happy couple motored to New London, Connecticut, for a few days. Mrs. Hebrew returned to Palmyra where she will reside until August when she will join her husban in Connecticut and live there until January, at which time Mr. Hebrew's enlistment in the United States Coast Guard expires.

The young couple are well known in Palmyra and Riverton. No objections to the elopement were made.

CARD OF THANKS

I desire in this way to express my sincere appreciation for the splendid support given me in my recent nomination for candidate for member of the Board of Chosen Freeholders of Burlington County and I heartily thank every one who in any way assisted in the splendid vote given me.

JAMES C. McCORMICK.

SOCIETY TO HELP THEM



THESE KIDDIES

Help make up the big, happy family at Cinnaminson Home which is to benefit by the Horse Show, Gymkhana and Lawn Fete at Moorestown Field Club this Saturday afternoon.

R. A. A. Will Open Season Saturday

Manager MacMullin Promises Fans High Grade Ball This Year

The Riverton Athletic Association will open its baseball season on Saturday, May 26 at Memorial Park. Dunkirk of Philadelphia, who opened here last season by handing the locals a defeat will be the opening attraction.

In the lineup of the local team you will note some players who are well-known to local fans.

Manager Babe MacMullin, who will handle the home team, expects to give the fans the same high grade of ball as of last season. Ed Bearint, the slugging southpaw pitcher, will toe the slab for the opening game.

On Decoration Day, May 30th, at 3 p. m., Riverton will play the strong 20th Ward team of Philadelphia. 20th Ward has won seven straight games this season, having defeated Pennsgrove, N. J. twice and Bridgeton once.

Riverton's lineup is as follows: Young, catcher; Schele, first base; Bearint, pitcher; Edge and Goldblatt, second base; Stamp, third base; Conway, right field; Hughes, center field; Linton, left field.

PROFESSOR GRIFFITH SUDDENLY STRICKEN

Supervising Principal of Palmyra Schools Removed to His Home Unconscious

Professor A. S. Griffith, supervising principal of the Palmyra schools was suddenly stricken Monday morning. Without warning he fell to the floor and was unconscious when his secretary, Miss Jessen, went to his aid. She called for assistance and he was at once removed to the clinic room.

George W. Rogers, a members of the School Board, was notified and removed the Professor to his home in the Palmyra ambulance. At last reports he had not entirely gained consciousness and it was said that he might remain in a state of coma for some time.

It is thought he is suffering from a hemmorhage of the brain, but this has not been confirmed by attending physicians.

Legion to Sponsor Memorial Program

Post Rodgers Will Conduct Annual Exercises in Memory of Hero Dead

The usual Memorial Day exercises will be held in Palmyra, May 30, at 12 o'clock noon and will be sponsored by Frederick M. Rodgers Post No. 156, American Legion.

The program has been arranged as follows:

Order of Parade

12 Noon—Leave Legion Home. Proceed along south side of Broad street to Elm avenue, north side of Broad street to Cinnaminson avenue, south on Cinnaminson avenue to Morgan Cemetery. Counter march to M. E. Cemetery to the Grove.

Order of March

Marshal and Aid, Police Escort, Massed Colors, G. A. R. Veterans, Post Rodgers Bugle Corps, Post Rodgers, Ambulance Association, Howitzer Co. of 114th Infantry, Spanish-American War Veterans, Boy Scouts, Girl Scouts, Other Organizations (massed), School Children, Independence Fire Company.

At the Cemeteries

Prayer by Rev. William M. Erhard, Decorating of Graves, Firing Salute, Taps.

In the Grove

Master of Ceremonies—Joseph G. Seel. Selection, Post Rodgers Bugle Corps; Invocation, Rev. J. William Lee, Song, America; Address, Rev. George Lockett; Song, "Star-Spangled Banner"; Benediction, Rev. Albert J. Harke.

All Spanish-American War Veterans are invited to participate, wear uniforms if possible.

The reason the American Legion chose 12 o'clock as the time for the Palmyra parade is to enable them to be in Beverly in time to do homage to their departed comrades at the National Cemetery.

This occasion arises only once in ten years and all Legion Posts from all over the county will be present to pay respect to their buddies who have no relatives in this part of the country.

CARD OF THANKS

I wish to express my hearty appreciation to the voters of Burlington County for their loyal support at the primary election.

CHARLES R. STOUT.

FIREMEN'S CARNIVAL BIGGER AND BETTER

The Riverton Fire Company is planning to hold a carnival again this year—bigger and better than last year's, which was its first attempt. There will be more amusements for all the young folks between six and sixty-six.

The boys want to help make the Fourth of July celebration this year the very finest Riverton has ever had.

Come out and meet your friends —they will all be at the carnival.

The date has not been definitely set, but it will be held early this year.

Boy Scouts Buy Large Camp Site

Cochranville Farm, in Chester County, Will Make Splendid Reservation

At a meeting of the Scoutmasters of Burlington County, held at Beverly on Thursday evening, of last week, it was unanimously decided to purchase a camp in Chester County, Pennsylvania, for the use of the Burlington County Boy Scouts. This particular site was chosen, after exhaustive study and investigation, by the members of the Burlington County Committee on Scouting, of which William M. Shoemaker, of Riverton, is chairman. Various members of this committee inspected more than sixty proposed camp sites in Burlington, Gloucester and Mercer Counties.

The camp site chosen is one and a half miles from Cochranville, Pa., and is about forty-five miles from Philadelphia. Cochranville can be reached either by going to Parkesburg, Pa., on the main line of the P. R. R. and then south, or by proceeding to Oxford on the Baltimore Pike and then going north.

The camp site is in very hilly country. Two or three small streams of water run through it and there is a large lake of clear water with a sand bottom. Several patches of woods are found on the site and there is plenty of open ground for sports and for tent pitching.

There is an abandoned grist mill which is believed can be turned into a power plant to supply electric lighting for the camp. There are several stone buildings in good repair to be used as Mess Halls, Assembly Halls, and Offices. The nearest main traveled road is at Conchranville, one mile and a half away. This insures more or less privacy and protection against too many tourists.

The Finance Committee and the Camp Committee working together are vigorously pushing plans for this summer's camp. Burlington county is assured of having a Scout Camp second to none, and what is better, the camp will be ready for operation this summer so that the Scouts of the county will no longer need to go to camps belonging to other Councils.

THE FLOWER SHOW

Every effort is being made by the committee to have the Flower Show this year the most beautiful one that Riverton has ever held. Do your part to make it a success by bringing your rarest and finest product in flowers, fruits and vegetables.

Exhibits will be received at the Porch Club June 5, between 9 and 12 A. M. Prize ribbons will be awarded in each class. The children are especially invited to take part. The best collection of wild flowers, display of pansies and arrangement of gardne flowers in bowl or vase will be rewarded.

The show will be open to the public after 2 P. M. You are cordially invited to attend.

PEACE MEETING

Mrs. J. Lawrence Lippincott, Miss Helen Lippincott and Mrs. E. B. Showell attended the State meeting of the Women's International League for Peace and Freedom held at Trenton last Wednesday. The speaker was Miss Caroline Wood, who went to Nicaragua last fall as one of the party of Friends who made a visit of reconciliation. On Friday of this week the Southern Section of the League will meet at the Walt Whitman Hotel, Camden, with luncheon at one o'clock. All those who are interested are cordially invited to attend.

APPRECIATION

The quartette of Calvary Presbyterian Church wishes to thank those who assisted in the rendition of "The Messiah" and helped to make it a success.

Mr. Martin, the director, requests all who took part to forward their names and addresses to him at 610 Main street, Riverton.

Cinnaminson Home Fete This Saturday

Stage All Set for Big Social Event at Moorestown Field Club

The stage is set for the annual Cinnaminson Horse Show, Gymkhana and Fete to be held this Saturday afternoon on the Moorestown Field Club grounds. The Horse Show will begin at 1.30 o'clock and interesting events will continue through the afternoon.

Mrs. J. Clyde Rogers is the chairman of the Fete and William E. Reeve is managing the Horse Show. For weeks committees have been busy planning for the different tables and some unusual and inexpensive things will be on sale. This year a new feature is a doll table with Mrs. E. Russell Perkins as chairman.

Mrs. Paul Mecray will have charge of the hostesses. The duty of these hostesses is to make every one comfortable and to see that all are served with supper. Among the hostesses which come from all parts of the county will be Mrs. Charles J. Allen, Mrs. William T. Grobler, Mrs. Henry F. Stockwell and Mrs. Herbert E. Reeves, of Moorestown; Mrs. Nathan Lane, Jr., Mrs. William Hendrickson and Mrs. W. W. Smith, of Riverton; Mrs. Franklin W. Thacher and Mrs. George Holloway, of Edgewater Park; Mrs. Alfred S. Darnell, of Medford; Mrs. Thomas B. Lee and Mrs. Joseph Roberts, of Haddonfield; Mrs. Charles K. Parry, of Camden; and Mrs. Caroline Warwick, of Rancocas.

The delicatessen cafeteria supper to be served from 5 to 7 o'clock will be under the direction of Miss Helen E. Woolman, of Riverton, and Mrs. Howard M. Taylor, Jr., of Taylor Station. Hot waffles and maple syrup will be made while you wait.

Dancing will commence in the Club House at eight o'clock and music will be furnished by the Weymann Five and will conclude the program.

The Cinnaminson Fete has been held annually for thirty-seven years and the proceeds in a large measure carry the overhead expenses of the Cinnaminson Home, which is located half way between Moorestown and Riverton.

Must Have Ideals Mothers Told

Mrs. G. Harold Watson Addresses Riverton PTA Field Meet, May 24

"We must have ideals, and must hold fast to those ideals every single minute," said Mrs. G. Harold Watson when addressing the Riverton P. T. A. May 17, on the subject, "How Shall We Make Our Children Internationally Mind?"

"We are so apt to think of our neighbors as being so different, but if we take the trouble to know them we find we are all very much alike," continued Mrs. Watson.

"Mechanical genuis is advancing so very rapidly it is bringing the people of the whole world very close together. We must stop to think that they too have opinions and ideals which are very worthwhile, and by taking the trouble to find out what they are we broaden our own vision and sympathies and so make ourselves more worthy citizens of the earth.

Reports for Year

The meeting on Thursday was the last regular PTA meeting for the school year 1927-28. Reports for the year were given by the chairmen of the standing committees which showed real progress in the organization.

Mrs. Leon Guest sang two solos, accompanying herself at the piano.

Pictures were won by the first grade taught by Miss Justice, and by the fourth grade taught by Miss Faulding.

Tea was served by girls of the sixth grade.

Field Day

Announcement for Field Day were made. The exercises will be held at Memorial Park, Thursday, May 24, at 6.00 p. m. In case of rain they will be held Friday. The PTA will serve a cafeteria supper as usual.

Any families wishing to bring their own picnic suppers are welcome to do so, and it was suggested that each family might bring a card table for their own convenience as there are no picnic tables

CARD OF THANKS

We desire to express our appreciation to those who sent flowers and cars to the funeral of Charles E. Scraff, and to the American Legion which conducted the funeral.

J. S. Patterson
and Family.

PERMANENT IMPROVEMENT OF PARK STREET HELD UP

Riverton Borough Council Decides to Make Temporary Repairs Now

COUNCIL DIVIDED ON PERMANENT PAVING

At the adjourned meeting of the Riverton Borough Council last Friday night it was decided to make temporary repairs to Park street at a cost of about $1000, instead of rebuilding it at this time.

This action followed the introduction by Mr. Lynch of a resolution instructing the borough attorney to prepare an ordinance providing for the reconstruction of Park street from curb to curb, which precipitated a discussion as to how the improvement was to be paid for—by direct assessment, or out of general taxation, as has been done in the past.

Not Bound, Says Bartley

Mr. Bartley read a paper stating his position as follows:

"To the Honorable Mayor and Council:

"The subject of resurfacing Park street south of Thomas avenue to the Borough line, was discussed here last spring, at which time, as I recall it, we were led to believe that the abutting properties were agreeable to curbing the sidewalk, and it was roughly estimated that the cost woud approximate $4,500. Upon this recommendation, a resolution was passed to proceed with the work.

"In our attempt to carry out the program, it was discovered that there had been no grade or lines established and it was necessary for the preparation and passing of an ordinance. This unanticipated expenditure and procedure was carried out, causing a delay that made it impracticable to complete the work in that year, since which time, subject has been given little or no attention.

"Now we are confronted with other problems, which, in my opinion, makes action at this time most indvisable.

"The Council, in preparing the 1928 budget, provided for expenditures which have heaped upon the taxpayers, a burdensome tax rate, and which excludes any provision for the resurfacing of Park street.

"Another subject which has also been brought forward, and in my opinion is a subject of the highest merit and one that should be given most careful deliberation and not passed upon too quickly, is the subject of assessing the cost of hard surfacing the streets against the abutting property owners.

"While we are in the unfortunate position of having already burdened our general taxation for the expense of resurfacing Thomas avenue, Main and Broad streets, this action cannot serve as a precedent for other streets of our town for the following obvious reasons:

"1. The Borough's borrowing capacity would not stand it.

"2. It is grossly unfair to expect property owners in distant parts of the town, who do not participate in its benefits, to participate in its expense.

"The subject of individual assessment is yet to be disposed of, and until such time as it has been passed, I am emphatically opposed to making an exception in the case of Park street, and I sincerely hope that our Council will agree with me in this stand.

"We must remember, and I say this with all sincerity at my command, that there are people residing in this Borough and have been residents for many years, who feel the sting of our high tax rate more than some others, and you will surely agree, that we, as a body, are duty bound to protect the interests of these people and guard them against the possibility of any unjust taxation.

"The best solution of the Park street problem would seem to be it, if the property owners are unwilling to absorb the expense of hard surfacing that street, our own Highway Department with its facilities, utilize their best efforts in reconditioning by scarifying, rolling, oiling, etc.

"I do not feel that our good intentions of last spring, which were based on an estimate which now proves to be far from the actual cost of the resurfacing, places us under any obligation to the few good-thinking and common-sense property owners embracing the section in question on Park street. Moreover, I think if our position is properly explained, they will concur in these remarks."

Temporary Repairs for $1000

Mr. Sleeper, member of the firm of Sherman & Sleeper, borough engineers, was present at the meeting, and said that the holes could be filled on Park street, a little

(Continued on Page 10)

NEVER FORGETS

State Inspector F. C. Smith never forgets faces. He picked Alexander Harris, of Salem, out of a crowd of witnesses at the Woodbury court house last week for an offense committed August 1, 1927.

Smith summoned Harris to appear before a justice of the peace last August for driving without a license. He failed to appear. He was fined $25 and costs by Justice of the Peace Harold Twiss, of Woodbury, and committed to the county jail in default.

CARD OF THANKS

I want to express my appreciation to all of the Republicans of the Borough of Riverton, who expressed their confidence in me by voting for me for membership on the Republican State Committee.

I cannot write to each one a personal letter and I am, therefore, taking this means of expressing my gratitude.

I sincerely hope that I may be able to measure up to the splendid vote of confidence which you gave me at the Primary election.

HAROLD B. WELLS.

HONORED BY BANKERS



ARMITT H. COATE

Trust Officer of Burlington County Trust Company of Moorestown who was elected secretary of the New Jersey Bankers Association at the convention in Atlantic City last week.

Coate Secretary for State Bankers

Unusual Honor Conferred Upon Trust Officer of Local Bank

Armitt H. Coate, of Moorestown, a hard worker long prominent in county and State banking affairs, was elected secretary of the New Jersey State Bankers Association at the convention held in Atlantic City last Thursday, Friday and Saturday.

Mr. Coate, who is trust officer of Burlington County Trust Company, has held important positions in both the Burlington County and State Bankers Associations for a number of years. A few weeks ago he was re-elected secretary of the county association for the fifth time and has filled all offices, including that of president.

Mr. Coate succeeds William J. Field, president of the Commercial Trust Company of New Jersey, Jersey City, who has been secretary of the State body since its organization twenty-five years ago. Mr. Field was elected president of the association.

This was Mr. Coate's second year as general chairman of the convention committee and he has the honor of conducting two of the finest conventions ever held in the history of the State association. This year's affair was especially fine and unusually well attended. Five hundred and sixty-four banks and trust companies throughout New Jersey are members of the association which honored Mr. Coates with the secretaryship.

The Moorestonian has been officially identified with the State association since 1923 when he was chosen a member of the Committee on Resolutions for the annual convention. The next year he became chairman of the Educational committee and was elected a member of the Executive Committee for a three-year term. In 1925 he addressed the annual convention on county groups and was appointed a member of the publicity committee the following year. He was re-elected a member of the Executive Committee for a three-year term in 1927 in addition to taking up the duties of the convention chairman, and 1928 found him in charge of the convention and chairman of the Membership Committee drive.

His record with the Burlington County Association follows:

One of the organizers and treasurer, 1920; vice-president, 1921; president, 1922; secretary, 1923, '24, '25, '26, '27 and '28.

STEAL FROM DEAD

Ghouls who have been stealing flowers from the graves of Burlington war veterans are being sought by enraged members of the James McFarland Post, American Legion.

The graves in front of Memorial Hall on High street have been stripped of blooms in the last week. Legionnaires have taken up a vigil to prevent further depredations.

CARD OF THANKS

"Through your paper I desire to express my thanks to all of the voters who supported me at the Primary Election, May 15th. I trust that I may have the opportunity of representing my County in the General Assembly again next year."

Very truly yours,
M. W. NEWCOMB.

"BUDDY" MEETS TRAGIC END

"Buddy," the six-month-old police dog of John C. Geiss, met a sudden death last Saturday about 6 o'clock.

The dog was following his mistress, Helen Geiss, across the street and did not see the rapidly approaching truck.

"Buddy", who was the friend of every child in the neighborhood is sadly mourned.

A CORRECTION

In the report of the meeting of the Riverton Borough Council last week, it was stated that the new street lights on Thomas avenue cost $650 a year each. This was an error.. The cost is $650 a year for the whole eighteen lamps.

Riverside Defeats Community Nine

Errors in Baserunning Cost Palmyra Opportunity to Win Game

BURINGTON COUNTY LEAGUE

Results of Saturday's Games

Riverside, 3; Palmyra, 1.
R. D. Wood, 7; Burlington, 0.
Vincentown, 9; Moorestown, 6.
Medford, 2; Delanco, 0.

Standing of the Teams

	W.	L.	P.C.
R. D. Wood	3	0	1.000
Medford	3	0	1.000
Vincentown	2	1	.667
Riverside	2	1	.667
Moorestown	1	2	.333
Palmyra	1	2	.333
Delanco	0	3	.000
Burlington	0	3	.000

The Palmyra Community nine lost to Riverside by a 3 to 1 score in a game played on the Field Club diamond Saturday afternoon. Cliff West, a resident of Riverside, who wears the livery of the Palmyra High School in scholastic contests, toed the mound for the invaders and turned in a creditable performance.

Reber, star hurler for the locals, deserved a better fate, but costly miscues on the basepaths cut short two promising rallies.

Riverside's first marker in the opening round was the result of Gotta being passed, a single by Nelson and Wenger's error of Orfe's roller that enabled Gotta to score.

The visitors' second run in the third inning came on Dunn's one base blow and Gotta's double to left centre, sending Dunn home. Shreve Nelson's triple to righ centre and Orfe's single to right scored Nelson in the eighth.

Successive two-baggers in the ninth by Rogers and Buckholtz produced Palmyra's only counter.

Saturday the strong R. D. Wood team, of Florence, will furnish the opposition, and Memorial Day morning the local boys will meet Medford. Both games will be played on the Field Club grounds. On the afternoon of Memorial Day the boys will meet Vincentown at Vincentown.

RIVERSIDE	r.	h.	o.	a.
Dunn, ss	1	2	3	4
Gotta, 1b	1	1	12	0
Nelson, cf	1	2	1	0
Dife, 2b	0	2	3	1
Borne, lf	0	0	0	0
Sheerer, 3b	0	0	1	7
Blankenmeyer, rf	0	0	2	0
Quicksell, c	0	0	5	1
West, p	0	0	0	4
Horan, lf	0	1	0	0
Totals	3	8	27	17
PALMYRA				
Krause, 3b	0	0	0	0
Wenger, ss	0	0	3	1
Bennett, rf	0	0	2	0
Andrews, 2b	0	1	0	0
Rogers, lf	1	1	3	0
Weikman, 1b	0	0	8	1
Griffenberg, cf	0	0	2	0
Harper, c	0	2	11	2
Reber, p	0	2	1	7
King, ss	0	1	0	0
Buckholtz, rf	0	1	0	0
Totals	1	8	27	11

Riverside . . 1 0 1 0 0 0 0 1 0—3
Palmyra . . . 0 0 0 0 0 0 0 0 1—1

Errors — Dunn, Orfe., Sheerer, Wenger, 3.

Two-base hits — Rogers, Buckholtz, Andrews, Reber, Colter, Horan. Three-base hit—Nelson. Struck out—by Reber, 10; by West, 3. First base on called balls—Off Reber, 1; off West, 2. Umpires—Westcott and Adams.

Odd Fellows

The second attendance prize drawing was held by Cinnaminson Lodge No. 201, I. O. O. F. on Friday evening last with a large attendance at their regular meeting.

The drawing was witnessed with much interest and enthusiasm. The rule of the drawing is that the first member's name drawn from the box, who is present at the meeting, gets the prize. The first six names drawn were George Christy, Joseph Sarophy, Arnold Schmierer, John Carhart, A. Howard Troth and Herbert Pestridge, all of whom were absent. Charles Friberg, who has been an absentee for some time, but who was present this evening, was the seventh name drawn and was awarded a beautiful seal skin wallet. He received the award with his appreciation and promise that he would be a more regular attendant.

The Good of the Order Committee reported plans for a picnic to be held early in June. They also expressed their wishes that every brother make his returns for the moving picture benefit not later than this Thursday evening, which is the night of the benefit. The work of this Committee which is a philanthropic one, can only be continued through an influx in their treasury and it is hoped this means will be encouraged by the members and their friends.

The Ladies' Auxiliary are also making arrangements for the holding of a cake sale, the date of which will be announced later. The Auxiliary has been a mainstay of the Order and it is through this body that many of the needs of the Lodge are provided, so brothers will assist them in every possible way.

Don't forget the movie benefit tonight. Come out yourself and settle up for tickets. You will enjoy the picture and you will also enjoy a free conscience knowing you have done something that will revert to the good of many.

You have in a Guardian Memorial an expression of eternal beauty, peace and security. Fashioned by master craftsmen from selected Barre Granite, it is protected forever by a Jones Brothers Guarantee Bond.



GUARDIAN MEMORIALS

WILL HOPE
Memorial Craftsman
Burlington, N. J.

Authorized Distributors

REEVES-POWELL TACTICS

The tactics used by the Reeves-Powell combine at the Republican County Committee meeting Monday evening are well illustrated by the ticket distributed by members of this faction. It read as follows:

Square Deal Ticket

What has become of Republican Funds in Burlington County?

Large sums have been collected for the benefit of the County Committee. No member of the committee knows just how much or where it came from. No one knows how this money was distributed. No Treasurer's report was filed and no audit was made of money received or paid out.

The following candidates promise a full report of all finances if elected and will welcome an audit of accounts. The money wil be distributed in all districts on a fair basis for the benefit of the Republican party.

For Chairman, Fred Lippincott, Moorestown.

For 1st Vice Chairman, Hannah Evans, Riverton.

For 2d Vice Chairman, Mary Raesly, Riverside.

For Secretary, Helen Perry, Bordentown.

For Treasurer, A. Garfield Brown, Mount Holly.

For these men and women will conduct the campaign on a Square-Deal-to-All basis.

BURLINGTON LOSES FIGHT WITH R. R.

Court Of Errors and Appeals Sustains Supreme Court Decision Against Track Removal

Burlington has lost its fight to have the track and passenger station of the Pennsylvania Railroad removed from Broad street, the Court of Errors and Appeals having handed down a decision at Trenton on Tuesday sustaining the previous decision of the Supreme Court that the city could not compel the company to remove its tracks.

Under this decision it appears that the railroad company will claim a permanent right of way through Broad street and even may attempt to lay a double track. For many years the company has been desirous of laying a double track on the eastern half of the street, such as now exists on the western end, claiming that this would give it double tracks for the entire distance between Trenton and Camden, facilitating train service by doing away with waits on sidings.

The city brought its suit against the railroad company on the ground that the Common Council which granted the franchise through Broad street nearly a century ago did so illegally. According to the Court decision, however, this was legal.

DANCING EXHIBITION

Miss Warner's Pupils Present Splendid Numbers

A splendid exhibition of dancing was given by the pupils of Miss Dorothy Warner's dancing school, of which Miss Lillian Houck is instructress, in the Palmyra High School auditorium Tuesday evening.

Miss Houck favored with three beautiful numbers of her own. The "Valse" and an adagio with her partner, Mr. Shawn, were enthusiastically applauded.

Miss Warner also performed an attractive adagio with Dominique Prisco as her partner.

The pupils who took part in the exhibition were: John Warren, Jane Fluck, Irene Sippel, Catherine King, Lillian Marshall, Ruth Conner, Carolyn Anthony, Dorothy Reiger, Eleanor Williams, Grandon Layton, Betty Chambers, Emma Cole, Marilyn Slater, Suzanne Teeple, Coleen Shaner, Agnes Webber, Charlotte Moore, Jean Holvick, Mary Jane DeCoursey, Eloise Boyer and Lydia Mervine.

Pupils from Miss Warner's Frankford school also presented several charming numbers.

Irene Sippel won first prize, a class tuition, for the greatest number of tickets sold, and Lydia Mervine was second, receiving a set of Barney's toe slippers.

RETURNS FROM RUMMAGE SALE

The Burlington County Tuberculosis League announces that $1,000 was gross receipts from rummage sale and $898 from lawn fete—both held for Preventorium fund for undernourished children. Thanks are extended by the League to all who contributed to either or helped with the work.

When purchasing a USED CAR think of FORTNUM

All Models in Stock
$50 to $550
Terms

Stewart Warner and Atwater Kent Radio

Placed in your home on demonstration
TERMS

Automobile Accessories and Repairing on all model cars

Lester S. Fortnum
Palmyra and Bridgeboro
PHONE RIVERTON 110
Member of Palmyra Chamber of Commerce

Interesting Program For Palmyra P. T. A.

Special Attendance Marks Final Meeting of Current School Year

The Palmyra Parent-Teacher Association held its final meeting of the year in the high school auditorium on the evening of Tuesday, May 15. There will be no more meetings until the beginning of the next school year in September.

The committee in charge had prepared a very interesting and enjoyable program and were rewarded for their efforts by a very fine attendance and a very successful meeting. Nearly 300 interested parents and teachers were present.

The meeting opened with the singing of "America" by the audience. Vocal solos by Miss Ethel Morton, Miss Marian Purbeck, and George Cardwell were greatly appreciated and many words of praise were spoken of the soloists for their beautiful renditions.

A feature of the evening was a talk by Miss Mary Britton of the Educational department of Abbott's Dairies. Miss Britton gave a very interesting and instructive account of the processes employed in the manufacture of ice cream.

A moving picture furnished by Abbott's was shown which told the story of a bottle of milk from the farm until it reached the consumer. Many were surprised at the great number of operations through which the milk went and the care taken to have everything immaculately clean.

Miss Britton was very much impressed with the Palmyra P. T. A. and extended through them an invitation to the school children to visit the Abbott plant and offered to make all arrangements for it, even to paying for transportation, at any time suggested.

At the conclusion of her talk, Miss Britton was presented with a beautiful bouquet of sweet peas by an interested mother. Mrs. Walter S. Hansen was also presented with a wonderful bouquet, consisting of carnations and snap-dragons, in appreciation of her tireless effort in behalf of the organization as its president.

After the meeting delicious refreshments were served in the cafeteria under the direction of Mrs. Fred W. Seeber.

WILLIAM J. WOLFSCHMIDT

While working at house in Riverton, Monday morning of this week, William J. Wolfschmidt, died suddenly.

Dr. Harry L. Rogers was called and he said Mr. Wolfschmidt died of heart trouble. He had been under a physicians care for the past few weeks.

The deceased served in the 87th Division during the World War.

Mr. Wolfschmidt is survived by his wife, mother and two brothers, Emerson and Walter.

The P. O. S. of A. held services Wednesday evening.

Funeral services will be held Thursday (this) afternoon from his late residence 608 Thomas avenue. Frank A. Snover, funeral director.

AMBULANCE ASSOCIATION

The regular monthly meeting was held last Friday in the Independence Fire House with George N. Wimer, presiding.

The treasurer reported that the amount received on Tag Day was $403.57 divided as follows: Cake sale, $108.00; tags, $200.57; and contributions, $95.00.

The nurses for the coming month are Mrs. J. C. Noone, Mrs. A. B. Branson and Mrs. Edward Fox. The Ambulance Committee is comprised of Mrs. Frank Probsting and Mrs. Rachel Lord.

Contributions:

Eliza H. Hickey, $10; Leonard R. Baker, $10; Geo. C. Baker, $10; Mrs. B. Slipp, $10; Mrs. H. K. Read, $5; William Rawlings, $5; Cash (E. H. D.) $5; Chas. Rosenberg, $5, Mrs. M. Ward, $5; Mr. and Mrs. McKnight, $5; Mrs. Mattie Musser, $5; Mr. Snow, $5; J. W. Larabie, $15.

Total for Ambulance Day, $403.57

IN POLITICS



OSCAR G. FOELLINGER

The publisher of the News-Sentinel Fort Wayne, is acting as manager of the Hoover campaign in Indiana.

BOOTS TO ANNOUNCE

Will Broadcast Results From Harvard Field Meet Saturday

Harold B. (Boots) Lever, former University of Pennsylvania flash, will be the announcer at the 52nd Annual Track and Field Meet of the Intercollegiate Association of Amateur Athletes of America to be held on Soldiers' Field at Harvard University, Friday and Saturday afternoons.

There will be 766 competitors in the meet, representing the colleges in the association. A number of loudspeakers will be placed at different points about the field, all of which will be connected with a microphone from which "Boots" will announce the results of each event. The "mike" will probably be connected with the International Broadcasting system and if so the results will be immediately available to all listeners of these stations.

Arrangements have been made for "Boots" to broadcast the results Friday and Saturday evenings over station WBZA of the International network which is connected with WJZ.

London.—A burglar who robbed the home of Mrs. J. L. Wilson overlooked $100,000 worth of jewelry.



LITTLE things taken care of relieve the mind. You know you'll need coal next winter — so order now and get it off your mind. Why not call us on the phone today?

JOSEPH T. EVANS
COAL LUMBER AND BUILDERS SUPPLIES
LET OUR SERVICE MAN SERVE YOU
RIVERTOWN N J PHONE 302



200,000 Buyers Can't Be Wrong

When the Pontiac Six was first introduced less than two and a half years ago, immediate buying enthusiasm was aroused. The public accepted the statement of General Motors and Oakland that here was a new car offering six-cylinder value never before enjoyed at such low price. 75,000 Pontiac Sixes sold in 1926 established a world's record for a new make of car. Sales for 1927 carried the total of satisfied Pontiac owners beyond the 200,000 mark.

And now, even if its unrivaled value could not be proved by comparison with other cars in its field—even if its superiority could not be demonstrated by scores of advanced features combined in no other low-priced six—even if all its claims to leadership were based on generalities—you could still buy the Pontiac Six with confidence . . . for 200,000 buyers can't be wrong!

If you want to know the truth about the Pontiac Six, go to any owner in town. And if you hear praise almost too enthusiastic to believe, remember that 200,000 owners will tell you substantially the same story!

WARREN W. YENNEY
10 Broad St., Riverton Phone 108

PONTIAC SIX
PRODUCT OF GENERAL MOTORS

Forrest E. Dager Addresses Rotary

"Self" is Important Famous Lecturer Tells Palmyra-Riverton Club

Although "Service above Self" is the slogan of Rotary, Dr. Forrest E. Dager, the well known lecturer and Pastor of the Reformed Episcopal Church of Philadelphia, told the Palmyra-Riverton Rotary Club that "Self" comes first.

This was brought out by the Doctor in defining the meaning of the three letter S's found in "success."

But "Self," as the first letter in "success," "does not mean selfishness," said Dr. Dager. The importance placed on "Self" is in the personality. It is necessary for anyone, who is to be a success, to study "Self" and develop within a fitness in order that whatever they undertake to do it well.

It is well that everyone should take sufficient interest in himself to see that he keeps mentally, physically and spiritually fit for the demands upon him and the opportunities afforded for service.

The second "S" stands for "stock," said Dr. Dager. Take stock occasionally of "Self" to see that you are putting the right enthusiasm in your work and whether it is being conducted in an honorable way. He emphasized the point that if the business man of today would resort to this "taking stock" method, many of the evils that are being faced would be eliminated. Put the right spirit into your work and then you will accomplish my interpretation of the third "S" in "success," that of "Service."

The meeting of last week was in charge of the Program Committee under the leadership of Frank A. Snover, and proved to be one of the most enjoyable for some time. It was through this committee that the services of the speaker of the evening were procured.

One of the features of the evening was a solo by the Rev. George Lockett. It was one of a number of verses written to a familiar tune, in which "Bishop" Lockett described in music a regular meeting of the Club. He brought into his lines every member of the Club, touching upon their particular eccentricities or habits. This was a complete surprise to the club and they sat spellbound as they listened to the soloist breathing into the air the melody of his well written verses. It has been suggested that copies of this song be printed and kept as one of the club's favorite songs.

The Fourth of July Committee of the Club, headed by James T. Weart, made a report that they were co-operating with the Lions Club of Palmyra and plan to have one of the best celebrations held here.

PALMYRA TENNIS

The courts of the Palmyra Tennis Association are in splendid condition and present a lively scene each evening and Saturday afternoons.

The Palmyra Association has joined the Tri-County Tennis League, comprising Woodbury, Haddonfield, Moorestown, Crescent Country Club and Pyne Point, Camden.

The first match will be played at Pyne Point on June 2. An elimination tournament will begin at the local courts Saturday to decide the members of the Palmyra team.

Our Big Dollar Sale is being continued until Tuesday, May 29 for the benefit of those who were not able to do their shopping this week

MANY NEW BARGAINS COMING IN FOR FRIDAY and SATURDAY
Especially for Holiday Trade

Come and get the benefit of this Great Sale

FREEMAN'S ECONOMY STORE
Opposite Palmyra Station
9–11 West Broad St.
Open Evenings Until 10 o'clock

"Get them at Dreer's"

SEEDS PLANTS BULBS

Largest collection of Hardy Perennials, Roses, Dahlias, etc., Palms, Ferns, and Decorative Plants of all kinds constantly at hand at our Riverton Nurseries. Orders taken for Bulbs, Flower and Vegetable Seeds, Fertilizer, Insecticides, Garden Tools, etc., which are supplied from our Philadelphia establishment; also, our Celebrated Lawn Grass Seeds, which may be relied upon for quick and permanent results.

CATALOGUES FREE.

HENRY A. DREER, Riverton, N. J.
SEED STORE, 1306 Spring Garden Street, Philadelphia

ESTABLISHED 1865
BIOREN & CO.
BANKERS
410 CHESTNUT STREET, PHILADELPHIA
INVESTMENT SECURITIES
MEMBERS PHILADELPHIA AND NEW YORK STOCK EXCHANGES

CAR KILLS CHILD

Riverside Girl Fatally Injured At Parry

Ella Mae Southwick, seven-year-old daughter of Mr. and Mrs. George Southwick, 605 Butler street, Riverside, was struck and fatally injured Wednesday afternoon by an automobile driven by Jamison Long, of Camden.

The accident occurred at the intersection of Burlington pike and Cinnaminson streets, Parry. The child had alighted from a school bus and ran around the rear of the bus into the path of the automobile. Jamison rushed the child to a Camden hospital, but she died on the way.

Chief of Police Beck was at the scene shortly after the tragedy and reported the accident.

Walt Whitman THEATRE
46th & Westfield Ave, Camden, N. J.
CAMDEN, N. J.

WEEK OF MAY 28, 1928

Mon. & Tues.—
Douglas Fairbanks in "THE GAUCHO"
On the Vitaphone — BENIAMINO GIGLI and Metropolitan Opera Chorus in Scenes from "CAVALLERIA RUSTICANA."

Wed. & Thurs.—
BIG MEMORIAL DAY PROGRAM
Rin Tin Tin in "A DOG of the REGIMENT"
On the Vitaphone — "LINCOLN'S GETTYSBURG ADDRESS." RIN TIN TIN and LEE DUNCAN, His Trainer.

SPECIAL STAGE ATTRACTION

Fri. & Sat.—
Clyde Cook, Louise Fazenda and Betty Blythe in "DOMESTIC TROUBLES"
MOVIETONE NEWS EVENTS
HIGH CLASS VAUDEVILLE and STAGE ATTRACTIONS

Two Shows Nightly, 7-9 P. M.
Adults 40c; Children 25c
Saturday Night, 6.30-9 P. M.
Adults 40c; Children 25c
Matinee Saturday 2.30 P. M.
Adults 25c; Children 15c

Special Memorial Day Matinee Wednesday, May 30th, 2.30 P. M.
Adults 25c; Children 15c

Coming Monday, June 4th, Anniversary Week—JOHN BARRYMORE in "WHEN A MAN LOVES"

To Wear the Smartest Gowns you must slenderize your hips
Wear a specially designed Spencer
SPENCER CORSETS
PEARLA E. MORRIS
137 Cleveland Ave.
Riverside, N. J.
Phone, Riverside 419
Registered Spencer Corsetiere

STRAW & FELT HATS
For All Occasions
$3 and up
VERNA L. GUEST
Broad and Garfield, Palmyra
Phone Riverton 517
Open Monday, Friday and Saturday evenings

PALMYRA JEWELRY SHOP
J. ROTHBAUM
Warner Building
Broad and Cinnaminson
Entrance on West Side
Swiss Wrist Watches
French Grandfather and Chime Clocks Repaired

"Say It With Flowers"
FRESH CUT FLOWERS
We specialize in Funeral Designs
EDWIN A. PARKER
602 Parry Avenue Palmyra
Telephone Riverton 440
Open daily and evenings

J. L. YOUNG
Cleaning and Repairing
Hand and Steam Pressing
Free Delivery — Phone 775
Next to Movies

N. BEITZ
ELECTRIC SHOE REBUILDER
115 E. Broad, Palmyra, N. J.

Fireplace Equipment
Repaired and Buffed
Anteek Forj, Inc.
Broad & Park Ave. Palmyra
Phone 970

PHS Wins Track Meet at Shore

Eisley's Victory in Broad Jump Brings Triumph Over Atlantic City

Score By Events	Atl. City	Palmyra
100-yard dash	6	3
880-yard run	6	3
Shot put	5	4
220-yard dash	1	8
Pole vault	8 1-3	2-3
Running high j'mp.	5	4
440-yard race	1	8
Runn'g broad j'mp	3	6
	35 1-3	36 2-3

Palmyra High School was presented with a beautiful loving cup at assembly Monday morning, a gracious compliment from the Atlantic City High School, which Coach Lever's boys defeated in a combined track and field meet Saturday afternoon.

The meet itself was as thrilling as one could wish for, with victory being decided by the final event, the broad jump. It was necessary for the Palmyra boys to take first and, second or third, place in order to win, and this they did, when Eisley leaped 19 feet 10 3-4 inches to take first and Stanford third, a fraction behind Greenberg, of Atlantic City, who was second.

Before the broad jump the score stood 32 1-3 to 30 2-3 in favor of the shore team. Palmyra's 6 points for first and third place against Atlantic City's 3 points for second left the final score 36 2-3 to 35 1-3 in favor of Coach Lever's proteges.

The local team was trailing 17 to 10 before the fourth event, the 220-yard dash, when Stanford took first and F. Hengert second, scoring 8 points to their opponent's 1, bringing the score to a tie at 18 ponts each.

The Palmyra boys fell behind in the pole vault and high jump, but the 440-yard dash was a repetition of the 220, bringing the score to 32 1-3 to 30 2-3 where it stood before the broad jump.

The relay team defeated the shore boys in a splendid exhibiton of track work, but no points were awarded for this as mutually agreed before the meet.

The summaries follow:

100-yard dash—Won by M. Greenberk, Atlantic City; second, A. Hengert, Palmyra; third, Sherman, Atlantic City. Time, 10 2-5 seconds.

220-yard dash—Won by Stanford, Palmyra; second, F. Hengert, Palmyra; third, Broomily, Atlantic City. Time, 23 2-5 seconds.

440-yard dash—Won by Stanford, Palmyra; second, F. Hengert, Palmyra; third, Hughes, Atlantic City. Time, 54 7-10 seconds.

880-yard run—Won by Perkins, Atlantic City; second, A. Hengert, Palmyra; third, Sherman, Atantic City. Time, 2 minutes 3 seconds.

Shot put—Won by Bauman, Atlantic City, 38 feet 6 inches; second, Hennessey, Palmyra, 37 feet 10 inches; third, F. Hengert, Palmyra, 36 feet 6 inches.

High jump—Won by Hughes, Atlantic City, 5 feet 10 inches; second, Hennessey, Palmyra, 5 feet 9 inches; third, Eisley, Palmyra, 5 feet 8 inches.

Broad jump—Won by Eisley, Palmyra, 19 feet 10¾ inches; second, M. Greenberg, Atlantic City, 19 feet 10⅛ inches; third, Stanford, Palmyra, 19 feet 6½ inches.

Pole vault—Won by Bunce, Atlantic City, 10 feet; second, Willits, Atlantic City, 9 feet 9 inches; third, tie among Knight and Bruno, Palmyra, and Staues, Atlantic City, 9 feet 6 inches.

Half-mile relay—Won by Palmyra (Lybrand, A. Hengert, F. Hengert and Stanford); second, Atlantic City. Time, 1 minute 36 seconds.

MUSIC'S SPOKESMAN



LAWRENCE TIBBETT

America's most popular baritone has been chosen chairman, with Mme. Galli-Curci, of a committee of musical artists who will support the pesidential candidacy of Herbert Hoover.

COUNTY COUNCIL AT CAMP OCKANICKON

Important Subjects Discussed Following Talks by Benjamin Rumpeltes and Charles English

The spring meeting of the Burlington County Council of Parents and Teachers Associations was held at Camp Ockanickon Wednesday.

An address by Benjamin Rumpeltes, director of Moorestown Community House and well known in Burlington county on "The Wise Use of Leisure Time" and a talk on "Recreation" by Charles English, were much enjoyed.

Several important subjects were taken up at the meeting among which were the following: Program making, hot lunches, music, publicity, reading and rural life.

INJURED AUTOISTS DEMAND DAMAGES

Skipper Of Los Angeles Sues Riverside Contractor; Accident Occurred At Moorestown

Lieutenant Commander Charles E. Rosendahl, executive officer of the dirigible Los Angeles, filed suit in Supreme Court at Trenton last week for $7,000 damages as a result of a motor accident on King's Highway, Moorestown, April 28, in which he was injured.

Named as defendant is Dominic Marrazzo, cement contractor of Riverside, who is blamed by the naval officer for causing the crash by ignoring a traffic signal. Rosendahl's car was overturned and he was cut on the legs and arms.

Asking $2,000 property damages and $5,000 for personal losses, the officer's petition declares he was compelled to cancel a number of speaking engagements.

Youth of America Subject at Rotary

Stanley Kelley Speaks on the "New Crusade" at Service Club Meeting

Stanley Kelley, who is connected with the Regional Planning Bureau of Philadelphia, and who was to have spoken on such a subject before the Palmyra-Riverton Rotary Club on Thursday last, switched his topic to the "New Crusade of America."

This action upon the part of Mr. Kelley was prompted by the fact of him having learned of the principles of Rotary and their interest in the "Youth of Today."

Mr. Kelley is devoting the greater part of his time to the uplifting of America's youth and is the Founder and President of the American Youth League.

His extensive travels have brought him in contact with thousands of boys in all parts of the world who are living under varied conditions and in this manner he has seen the dire need of a concerted interest in the youth of today. Hence, he named his subject the "New Crusade of America."

Manhood of Tomorrow

He symbolized just what "America" meant to him in respect to the boys of today which represent the manhood of tomorrow. In the spelling of the word "America" he stated just what each letter suggested. A-aim; M-manhood; E-education; R-religion; I-integrity; C-courage and A-achievement.

"To my mind," ssaid Mr. Kelly, "these are the qualifications or requisites that every boy should possess in order that he may make a good American citizen. It is up to us, especially such service organizations as the Rotary Club, to inculcate these ideals into the hearts and lives of youth."

Mr. Kelley also stated that statistics show that in Pennsylvania 70 per cent of the crimes are committed by boys under 20 years of age. And New Jersey, the figures are almost as alarming with a percentage of 65 per cent.

Mayors Present

Anticipating a subject of Regional Planning, the Rotary Club had as their guests, Mayor Harry Rogers of Riverton and Mayor George N. Wimer, of Palmyra, both of whom gave brief talks.

Prior to the address of the evening, Charles A. Thompson, the newly elected secretary of the Mount Holly Rotary Club, and County Agricultural Agent, gave a short but interesting talk on "Forestry." He very forcefully emphasized the importance of the protection of our State and National Forests and enlightened the Club on the present day methods of fire location and extinguishing, which have through the shortening of the time required eliminated much of the disastrous losses to timber.

This Thursday evening the Club will have as its speaker, Dr. Forrest E. Dager, of Philadelphia, who will come with a message of importance to every Rotarian.

PARKING SPACES

Parking spaces for the Horse Show and Gymkhana can be obtained from Mrs. Lester Collins by telephoning 66. Admission free to fete grounds. adv.

Thos. Dolly & Sons Victors in Court

Attempt of Goodwin Family to Collect for Injuries Results in Non-Suit

Before Judge Jess in the Burlington County Court at Mount Holly, Wednesday of last week, the case of William Goodwin, by his father and friend, Francis Goodwin, and Francis Goodwin, in his own right, all of Riverton, vs. Julia A. Dolly, trading as Thomas A. Dolly & Sons, of Moorestown, was heard. This suit was brought to recover for injuries received when Francis Goodwin was thrown off the back of a truck on which he was riding.

The case resulted in a non-suit.

Edward G. Miller and Russell Miller vs. Blanche Street, a suit brought as the result of an automobile accident, was the third case of the day, and that was continued on Thursday.

This case was completed and the verdict was no cause for action.

The only other suit disposed of was that of Fred Consalo, of near Medford, against Gustino Valentine, formerly of Hammonton, but now of Newark. This grew out of an auto accident near Medford.

The jury gave the plaintiff a verdict of $275, and no cause for action as to the counter claim filed by the defendant.

Before Judge Slaughter Thursday, Charles H. Foehler, brought from Baltimore where he has been serving time for forgery, pleaded guilty to passing four forged checks in Mount Holly, and sentence was deferred for two weeks.

Stella Narbut, of Burlington, charged with maintaining a house and possession of liquor, was fined $75.

John Tolodziecky, of Cambridge, charged with having utensils and liquor, fined $200.

John Erde, of Crosswicks, pleaded not guilty to a charge of desertion and neglect of his family.

HOUSEWIVES LIKE THE CONVENIENCE OF BUYING BAKERY GOODS HERE

The Reason Why

It saves time and energy, saves money in possible baking failures, and waste in making more than needed. We have a large variety to select from. Choice Bread, Cake and Sweet Goods always on hand, impossible with home baking.

Let Us Be Your Bakers

PALMYRA BAKERY

(Formerly Hahn's Bakery)

113 East Broad St. Palmyra, N. J.

Phone Riverton 430



MOTHER-GIVE YOUR BABY SUN BATHS

Sunlight is the greatest health tonic for babies. It builds strong, sturdy bodies, cures and prevents many diseases.

Vanta SunSuits permit the rays of the sun to reach vital parts of little bodies, and at the same time protect and train in modesty. Arms, chest, shoulders, spine and legs are left bare and soon the brown little body becomes the picture of health. Cotton for sun bathing and wool suitable to wear in the water. Brilliant California colors; sizes from birth to ten years. With each suit are doctor's directions for giving sun baths. All are of the well known Vanta high quality.

Mrs. Alfred Smith's Store

414 Main Street Riverton, N. J.

Phone, Riverton 783



PHONE 696



Memorial Day Flowers

Potted plants or cut flowers for Memorial Day await your selection here. Especially choice is our stock this year, yet our prices are very reasonable. We assure prompt delivery of phone orders.

FREI FLOWERS

529 Cinnaminson Avenue Palmyra

Greenhouses at Maple Shade

Phone 696 Evenings 535-J

You can end one expense

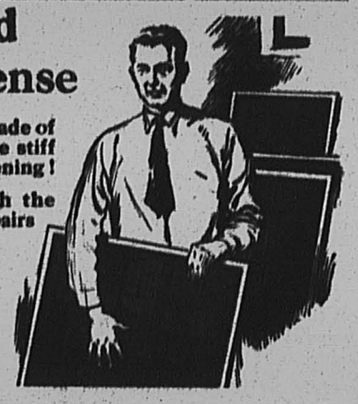

HAVE your screens made of genuine Jersey—the stiff and strong copper screening! Jersey does away with the constant expense for repairs that goes with ordinary screen cloth.

Get pure copper—Jersey Copper. Dark finish, non-glaring. Don't take "bronze" or any other substitute for Jersey.

Jersey Copper INSECT SCREEN CLOTH

MADE OF ROEBLING COPPER WIRE—99.88% PURE—AND SOLD BY

J. S. Collins & Sons	Riverton	Jos. H. Haines & Sons	Medford
John H. Etris	Palmyra	Price & Craft	Burlington
Walter Kuerten	Riverside	J. Rosenfeld & Co.,	Burlington
J. S. Collins & Sons	Riverside	J. T. Severns' Sons Co.,	Burlington
E. A. Rogers	Riverside	Burr Hardware Co.	Bordentown
J. S. Collins & Sons	Moorestown	George App	Bordentown
J. S. Collins & Sons	Maple Shade	Creeden-Madden Hdwe. Co.	Mt. Holly
J. S. Collins & Sons,	Merchantville	Martin Brothers	Yardville



ORDER YOUR COAL NOW

An advance in price is scheduled the first of June.

Your order can be promptly filled now by telephoning Riverton 5 or 9.

Besides the saving, it is a satisfaction to know your winter's supply of coal is in the cellar—no matter what happens.

J. S. Collins and Son, Inc.

Riverton, N. J.

NEW JERSEY! One of the Greatest of the United States

NEW JERSEY AFFORDS REGULAR WORK FOR 1,551,000 MEN AND WOMEN



The United States Census Bureau tells us that regular employment is available in New Jersey for approximately 1,551,000 men and women—in ratio to the population of one job for each 2.4 persons in the State.

Public Service gives employment to more than 20,000 men and women so that 3,000,000 of New Jersey's people may have adequate electric, gas, and local transportation facilities.

"The success of Public Service and development of New Jersey are bound together."
—President Thomas N. McCarter.

PUBLIC SERVICE



Valuable Protection

A bank account affords protection in many ways.

Your actual funds are safer in a bank than in your home. Paying bills by check is safer than paying by cash in that it furnishes a receipt and a record of the transaction. Your cancelled checks and statement of your account rendered periodically give you valuable information concerning past business and act as a guide for the future.

We are capable and desirous of rendering this service to you.

The PALMYRA NATIONAL BANK

PALMYRA, N. J.



Accidents Will Happen

Your car may get hurt but not your pocketbook if you're one of the 45,000 profit-sharing policyholders of this company.

Pennsylvania Indemnity Corporation

PHILADELPHIA

PARTICIPATING AUTOMOBILE INSURANCE

FREDERICK E. REIN

141-143 Bridgeboro Street Riverside, N. J.

SAVE MONEY

Buy Coal Now Before Prices Advance

H. B. Williams

COAL — FEED — LUMBER

BUILDING MATERIALS

Phone 231

THE NEW ERA

Published every Thursday at 607 Main Street
RIVERTON, N. J.
Entered as second class matter at the Riverton, N. J., post office
WALTER L. BOWEN, Editor

The New Era is devoted to the business and home interests of Riverton and Palmyra, independent of political or religious belief—the people's paper

Subscription $1.50 a year in advance

Advertising rates on application

The New Era Office is equipped to do all kinds of Fine Printing at reasonable prices

NOTICE

All readers or local notices of entertainment, suppers, fairs, dances, etc., given for the purpose of raising money, will be charged for at the rate of fifteen cents a line.

LEGAL ADVERTISEMENTS

The New Era is a Legal Newspaper. Commissioners', Sheriff's and other Sales, Administrators' and Executors' Advertisements are solicited. The New Era will appreciate being remembered in this connection.

POWER OF PRESS

"The power of the press" has been an educational fact for more years than the average man cares to juggle in his statistical sojourns. Many of us use the expression automatically without considering the deep educational value of publications of the day.

It is interesting to step into a bureau where daily papers, weekly and monthly periodicals, news, trade and fiction journals are on file, and to observe how many of them have to do with specialized subjects of either spot or feature news value; but more than that of definite educational value.

On the writer's desk are a pile of magazines and papers at this writing. One of them is an advertiser's magazine in which various selling and merchandising problems are discussed by experts of wide experience. These articles go deeper than being just "news." They probe problems both from the theoretical and practical points of view, yet they are news.

Another periodical discusses the short story writer's problems, markets and constantly changing techniques.

Still another discusses the stenographer's world, while the one below this in the pile has to do with the weaver's problems. Weavers are a big class interested in many types of textiles, and just as the stenographer's paper goes at problems confronting typists in law offices, doctors, merchandise, newspaper offices and so on, so does the weaver's paper divide its attention between the needs of artisans and artists in a wide variety of mills. New problems are, of course, particularly appealing because they have both news and educational value. Says one fibre and fabric journal, for instance:

"The weaving of the newest of the world's textiles, rayon, is just beginning to be comprehended by textile factories. Complaint is fairly general that this is a hard textile to handle. Actually it is the easiest of all yarns to work. In weaving, knitting or braiding, two main considerations are involved—the avoidance of pulling, and the avoidance of unnecessary rubbing. If it is known how this textile acts under pulling and tension, then the yarn becomes a pleasant servant with fewer tricks than almost any other thread."

The article then goes on in a newsy, comprehensible fashion to discuss such things as tension, elasticity, yarn winding, affects of friction and so on.

Next in the pile is a national educators publication, and after that a huge collection of papers and magazines designed for housewives and their multifarious problems. Then comes one for which designers are the audience. Later on, a newspaper for hotel employees, one of a large collection of publications known as "house organs."

Last, but perhaps first in point of public education are the daily newspapers, describing, discussing, picturing the events, problems, purposes, joy and sorrows of a nation—yes, a world! Sometimes the scene changes even to other worlds, and we find an article on the possibilities of life on Mars.

Yes "the power of the press" is a fact; but perhaps we ought to say "the powers."

CHANGES COMMUNITIES

Other parts of the South besides the Mississippi River Valley are interested in the subject of drainage and control. In fact the reclamation of land all through the Southern States has been a story of drainage ditches, and the control of rivers and lakes that overflowed the low land, which work has been as pressing and important as the removal of stumps and stones. Water levels frequently appear to be uncomfortably high in large parts of the South. Northern tourists have been very much impressed by the work that they have witnessed at Sebring, Florida. Lake Jackson was much too high along certain of its boundaries for comfort or convenience. So the engineers got busy on the project and dynamited a ditch to connect up with a small stream that discharged into Lake Josephine. It required a ditch 3,000 feet long and 22 feet at the top, but when the ditch was blasted the old rule proved itself and water in the two lakes sought their level. While the results were local the object lesson is world-wide. A ditch now prevents the overflowing of Lake Jackson, and there has been made possible the building of the splendid highway which skirts the lake and which has proved so great a delight to the people of Sebring and visitors from other States.

Another example of a ditching operation in the South which has added to usefulness a decided touch of the picturesque is the one carried out under the direction of the municipal authorities of Patterson, Louisiana. One stretch of 1,500 feet of the 7,200 foot ditch was shot at one time. Not only was soil removed by this blast, but, together with the earth, a considerable number of three to eight foot stumps were blown out. The width of the ditch at the top is 30 feet. That so much excavation was done at the total cost of $1,350 has caused considerable comment.

TIME TO STAND UP

The Hoover for president boom may be said to be approaching the psychological seventh inning. That is the time honored inning in which it is agreed by men who follow baseball that the "break" comes. It is the time of batting rallies and fielding prodigies, when the stamina of the pitcher is tried, and reserve power comes to the front.

The political guerrillas are taking pot shots at Hoover and the opposition war council is planning surprise strategy of various sorts. Hoover's most vulnerable spot is that he is from the West. We hear much about tolerance; we are asked to cultivate a disinterested feeling for the brotherhood of nations instead of a narrow national "patriotism." In this matter we might well begin at home. Sections make faces at one another. State pride becomes a fetich and there are those who preach that a county line is sacred, causing people on both sides to be antagonistic to one another.

Hoovers' nationalism is his strength. Time will tell if it will overcome the handicap of being a westerner.—Monmouth (Ore.) Herald.

FRESH AIR

More than 150 years ago Benjamin Franklin tried to persuade timid folks that fresh air was perfectly safe—even healthful. Fresh air was one of his hobbies. He lived in Philadelphia, and as was the custom of his time, frequently went "touring" on horseback to the Jersey shore. Adrian Phillips, editor of "Sand and Spray," published by the Leeds & Lippincott hotels at Atlantic City, says that "Franklin defied tradition by venturing the opinion that people caught colds from each other when shut in close rooms and coaches, rather than from drafts and from exposure to weather.

"It took a long time, however, for these ideas to become accepted. Even today there are people who are afraid of drafts but never worry about badly ventilated rooms and careless sneezers." The fresh sea breezes of Atlantic City break down the opposition to fresh air, and Mr. Phillips even advocates "night air." "At any rate, it is the only kind we can breathe at night," he writes, and he adds: "It is dangerous only when it is confined indoors and becomes overheated and vitiated through fires and breathing. Plenty of bed clothes, an open window, and eight hours sleep are the best aids to a clear head in the morning."

THE IMPORTANCE OF MUSIC

Nothing rivals music in importance as a cultural factor. The Playground and Recreation Association of America, recognizing this, are doing some splendid work in extending music in rural America.

The association plans to promote music education and community music activities in small towns, with the co-operation of school authorities. It plans to put music teachers into the rural schools.

One half of the population of the United States lives in towns of less than 2,500. Many of these towns are in a state of musical isolation.

The endeavor to bring music into the lives of these small towns is a worthy one.

The National Music Week Committee is also doing wonderful work in the direction of bringing music to the ears of all who care to hear. Of course the great agency that brings music within every one's reach is the radio.

The radio brings music into the homes, but musical education is also necessary, and the effort to place music teachers in every school in the country should be rewarded with success. In a survey several towns were found in which there were not more than a half dozen persons who could read the notes of the scale. This is a condition that must be remedied.

Musical talent in the young must not be allowed to die because of the lack of facilities for training.

Music is a real, vital thing that belongs in the life of every community. It is an essential, not a luxury!

MEMORIAL DAY

The end of May is fast approaching, and with the end of this month comes that important day known as Memorial Day in sacred remembrance of the soldiers who have passed on. We should approach this day with reverence and gratitude.

The rifts between nations are no more. The North and the South are united in a bond of union and friendship. The enmity between America and Germany has been dispelled, scattered to the winds; the recent reception in the United States to German flyers prove this beyond the possibility of a doubt. But in our cemeteries lie those heroes who have given their lives that America might live, and to these we owe our sympathy and reverence. Let us do them honor.

And let us not limit our decorations to the graves of active participants in wars. On Decoration Day we must remember all of those we have loved who are gone, and all of our national heroes and leaders. For each person in his or her own way is a soldier, battling against heavy odds, overcoming handicaps, making sacrifices for others, and helping in the growth and progress of the nation. Let us on Memorial Day honor all those who have gone before and smoothed the way for those now living.

Make Decoration Day the occasion for a visit to the graves, not only of soldiers, but also of all those whom you have loved or admired and who have departed this life. Be freshly inspired by the noble example of their lives. It will do your soul good.

This Week



By Arthur Brisbane

UNPLEASANT WARNINGS

CONSISTENCY

ELECTRIC HATCHERIES

FOREIGN COMPETITION

Unpleasant warning, but necessary.

The Federal Government sees danger of another outbreak of infantile paralysis this Summer. Dr. Harris, New York's Health officer, warns against danger of spinal meningitis.

These diseases, puzzling to science, are as mysterious as were yellow fever and malaria before men discovered that mosquitoes, and nothing else, spread both.

While waiting for definite information, do these things:

Screen doors and windows, using copper screen, that it may last:

Keep flies away from babies and young children, and away from their food.

Pasteurize or boil children's milk. Give foods rich in vitamin content.

Teach children not to put fingers in their mouths or nose—wash their hands well before meals. Teach children that kissing is dangerous, especially on the lips.

And let adults know that their kissing should be limited to their own children. Every adult mouth and throat carry disease germs, latent, that might work havoc in a young child with undeveloped leucocytes protection.

Dorothy Dix, wise young woman, first cousin to Hypatia and Portia, says, "Consistency is the sure sign of old age. I pray my opinions may always be flexible.

Accused of being inconsistent, Dorothy Dix says, "I hope to goodness I am. I should hate like poison to be consistent.

Many mistake for consistency what is really old age dullness.

When Harvey announced his discovery of the blood's circulation, giving proof that a child might have understood, his proofs were rejected by every doctor of reputation past forty years of age.

Even Napoleon, old physically but not in years, did not use the improved rifle that a German had invented. And he had no time "to give more than a minute to that American." The American was Fulton, trying to show Napoleon how steamboats would take him across the English Channel.

Interesting to chicken men. Pennsylvania has three electric hatcheries, holding 47,000 eggs each. The eggs, put in trays at the top of a refrigerator-like arrangement, gradually sink down, as days pass, until they reach the bottom, and the chicks walk out on the twenty-first day.

Empty racks rise to the top for more eggs, and a constant stream of chicks pour from an incubator that never stops, eggs being replenished twice a week.

Cockerels are eaten. Pullets stimulated by high feeding lay early, and electric lights burning in their coops keep them eating after dark and increase egg output.

When the hens, weary, slow down, they become chicken stew, and pullets replace them. A hard life, but not so different from ours. Nature gets rid of us, also, when our usefulness ends.

When the energetic British say they mean to increase their foreign markets, they mean it. They have built boats small enough to go through the Welland Canal, and will send low phosphorous pig iron to Chicago, Milwaukee and other American markets, at $26 a ton delivered, duty paid.

You may say that our steel men should be able to compete with foreign prices. Possibly. But in any case our Government should see to it that American workers and business men are protected from foreign competition.

Florida is Democratic, very, and Democrats usually oppose high tariffs. But all depends.

Florida's Winter vegetable crop is menaced by Mexican competition, growers are facing ruin.

So Florida, wisely, pledges her candidates for Congress to a tariff "that will protect American labor against destructive foreign competion.

COUNTY LEGION BAND ORGANIZED

One of the newest musical organizations in the county is the Burlington County American Legion Band which is in process of organization and to which all ex-service men are eligible.

Harold deL. Phillips, of Burlington, is the leader and director, and rehearsals are to be held at Memorial Hall, Burlington, every Thursday night.

If you are interested, a letter addressed to Mr. Phillips will bring you all the particulars.

Herbert Hoover seems to be the Republican choice at this particular time, and he would undoubtedly make a good President. He has unusual executive abilities, is stable and dependable—a safe man that big business will heartily support.

Dr. Frank Crane Says



THE NAPOLEONIC COMPLEX

We often hear of Napoleons of business, Napoleons of finance or Napoleons of this, that or the other.

We generally mean a man who has dejermined to accomplish his purpose and crushes everybody and everything ruthlessly to achieve success.

Napoleon was a tyrant that stopped at nothing to gain his own ambitions. He was ruthless and he never looked at the interests of anybody else, but at his own advantage.

He was diametrically opposed to Jesus of Nazereth. The latter went about doing good. His object was the betterment of his fellows and he had no selfish ambitions of his own.

The purpose of Napoleon was to make Napoleon great, and, if any man stood in his way, woe to that man!

The jails and penitentiaries of the world are full of Napoleons. Almost every criminal is a monster of selfishness. If he had though of the welfare of others he would not be a malefactor.

All crime, in its last analysis, is but super egotism. When a man's desires and ambitions center upon himself and do this to such an extent that he disregards the rights of others, he may become a Napoleon, but society very properly claps such a Napoleon into a prison cell or hangs him.

To follow the teachings and example of the Nazarene remains the surest way to permanent success and everlasting fame.

George Washington was never greater than when he refused the crown, and Lindbergh was popular not because of his exploits but because of his modesty.

No man that takes Napoleon for his model is going to be of help to his fellow men or is going to be praised by them. It is not the domination of some great man or leader that the world needs. It is for men to be of great service. Napoleon lusted to be the master of all. The Nazarene called himself the servant of all.

God is more than the Almighty King seeking the worship of his creatures. He is the Almighty servant that goes about sustaining life, bestowing his benefits on everything that he has made.

He still remains the most modest Being in His universe.

Thinking Out Loud!

By Jonathan

A Chicago juror claimed that anyone in a free country had the right to stage a hold-up if he could get away with it. The voice of the city!

* * *

Since cosmetics have been shown to help keep women from becoming mentally unbalanced, many men no longer fear for their wives' sanity.

* * *

Now that tomatoes are reported to be getting scarcer, we wonder if the supply will ketchup with the demand.

* * *

Women in favor of Smith have been seen wearing brown derbies. If this method of campaigning keeps up, we may be seeing female Dawes enthusiasts smoking that famous Dawes upside-down pipe!

* * *

A man in Philadelphia complains that his pet skunk has been stolen. It shouldn't be hard to find the thief!

* * *

A juror who winked at a pretty blonde defendant in Washington caused a mistrial to be declared. Evidently gentlemen of the jury prefer blondes!

* * *

Many an uneducated man has taken his third degree.

* * *

Spring is here—officially. On Straw Hat Day we saw a man wearing a Panama hat and ear-muffs!

* * *

"Every poor boy can become President." Yes—if he can pay the campaign expenses!

RIVERTON ITEMS

Miss Georgette Bless, of Hackensack, New Jersey, and William George, of Jersey City, were the dinner guests of Mr. and Mrs. Sidney G. Mollard, last Friday.

Mrs. J. E. Sheibley and daughter, Miss Clara, and Mr. and Mrs. Robert Moody, of Thomas avenue, spent the weekend at Ocean City. Mrs. Sheibley will remain for the summer.

Miss Helen Carty, of Thomas avenue, was given a surprise shower Friday evening by the girls from the office of the Neidich Process Company, of Burlington, where she is employed, at the home of one of the girls.

Miss Erma Lisk, of New York, spent the weekend at the home of her parents, Mr. and Mrs. S. B. Lisk.

Misses Edna and Mabel Adams, of Philadelphia, were Sunday guests of Mrs. H. E. Brown.

Mrs. John L. Meizger, 421 Lippincott avenue, entertained her mother, Mrs. A. M. Dominick, of Newark for a week. When Mrs. Dominick left she went to Los Angeles, Calif.

Mr. and Mrs. George Barnes Hutchins announce the engagement of their daughter, Miss Rae Virginia Barnes, and Ralph Marian Seeley, of Atlanta, Georgia, son of Mr. and Mrs. Frank W. Seeley, of New York City.

The many friends of Mrs. C. H. Yost will be glad to hear that she is recovering at the West Jersey Hospital, where she underwent an operation last week.

Robert Hammond, of Newark, Del., was a visitor in Riverton last week. Mr. Hammond formerly lived on Thomas avenue.

Mr. and Mrs. Otto Sauers, Mrs. Dennis Maloney and Samuel R. Cole motored to Asbury Park on Sunday.

Mr. and Mrs. John Frehafer spent the weekend at Newtown, Pa., visiting relatives.

CARD OF THANKS

I desire to express my appreciation of the splendid vote given me for justice of the peace at the Primary Election.

JOSIAH CONWELL.

Athens.—Four women were arrested and fined in a single day for wearing skirts "indecently short."

GOOTEE ON THE JOB

Last Saturday evening Officer Gootee, of Riverton, arrested L. A. Fullam for parking without lights. As this was his first offense, Fullam was reprimanded and charged court costs.

Robert S. Clark, also of Riverton, was arrested the same night for speeding on Thomas avenue. Clark was also a first offender and was dismissed with costs and a reprimand.



To Our Old Friends and to Our New—Our Thanks

So many of our old friends came to welcome us back—and so many new ones with them—that we were overwhelmed, over-rushed, overcome—we hadn't dared anticipate such interest and so many guests—we thank you all—and we promise that from now on, no matter how many of you come, our service and attention will be of the highest order.

E. MERCER SHREVE.

LAWN HOUSE
Dancing Saturday Night
May 26th

FRESH-KILLED BROILERS
and
GENUINE SPRING LAMB

Mattis Meat Market
Phone 86

CONGRATULATIONS
to the
Cinnaminson Bank and Trust Co.
upon the completion of its new home.
May this organization continue to serve Riverton and vicinity in the same efficient and pleasant manner as in previous years.

COMPTON, The Grocer
PHONE 28

PHONE 627



PHONE 627

Wilmar Peanut Butter, 5 oz	10c
Gulden's Mustard	14c
Clicquot Ginger Ale	15c
Kellogg's Grape Juice	pts. 25c
Stuffed Olives, 3 oz. bot.	2 for 25c
Heinz Sweet Pickles	2 doz. 25c
Kay Sandwich Spread	23c
Heinz Sandwich Relish	23c
Campfire Marshmallows, 12 oz. tin	29c
Cloverbloom Butter	55c
P. & G. Soap	7 for 25c
Super Suds	3 for 25c

MEATS

Genuine Spring Lamb Legs	lb 45c
Genuine Spring Lamb Shoulders	lb 35c
Neck Spring Lamb	lb 30c
Breast for Stewing Lamb	lb 15c
Rack Lamb	lb 38c
Pork Chops (neck end)	lb 32c

Riverton Market House
Phone Riverton 627

Philadelphia Market House
"The Ever-Bearing Garden"
BROAD and GARFIELD AVENUE, PALMYRA, N. J.
Phone Riverton 720 and 721 Prompt Free Delivery
MEMBER OF PALMYRA CHAMBER of COMMERCE

Ripe Pineapples, 10c ea.; $1.10 doz.

Good Sweet Cantaloupes ..... 15c and 20c each

Fresh Cut Jersey Asparagus 20c and 25c bunch

Good Sound Ripe Tomatoes	lb 23c
Fresh Peas	¼ pk. 19c
New Carrots	3 bunches 25c
New Beets	3 bunches 25c

Special on New Spinach 10c bas.

NEW POTATOES
Large size, ⅝ bas. $1.39
Second Size, ⅝ bas. 98c
Red Skin Old White Potatoes
⅝ bas. 98c

Special Prices on Shad for Friday

Note Endorsers To Appeal Case

Members of County Ku Klux Klan Will Fight Award of $10,000 Given Bank

Claiming that they were promised that they would not be held responsible when they endorsed the note of William E. Evans, of Marlton, which was given by the Mount Holly National Bank for the benefit of the Burlington County Progressive Heights Association, Inc., (the Ku Klux Klan) the endorsers have decided to contest the judgment given the bank in the Burlington County Court, last week.

To this end the endorsers will have a meeting this week and instruct their lawyer, Paul H. Wendell, of Trenton, to make an appeal. The endorsers are William E. Evans, of Marlton; Reeves Stewart, of Mount Holly; Charles G. Friday, of Florence Station; Everett Wilkins, of Riverside; Samuel A. Pew, of Mount Holly; David B. Champion, Burlington; George Emery, Columbus; Ellsworth Cawley, Pemberton; George B. Michalis, Roebling, and Judson Shinn, of Burlington.

The note was taken out by Evans who, it is said, told the endorsers that he would take care of it, and that their signatures merely were a matter of form. Several meetings of the endorsers have been held but Evans failed to attend any of them, nor was he present when the suit came to trial at Mount Holly.

The amount of the note and the claim against it is $10,528.20. It was not paid when it came due and action to recover was taken against the endone by direction of Judge Jess.

It is said that when George W. Dading, cashier of the bank, testified that the note had been discounted and remained unpaid, Mr. Wendell, attorney for the endorsers, withdrew his answer to the suit, and agreed that judgment be entered, which was done by direction of Judge Jess.

Last February a year ago Mr. Champion went to the Board of Directors of the Progressive Heights Association and asked to have his name taken from the note. The board through Mr. Evans refused his request. Since then he has paid a thousand dollars on the note, but the money was returned to him on the ground that the note must be paid in a lump.

The note went to protest about two years ago. George M. Hillman of Moorestown, is the attorney for the bank.

It is quite humiliating to the self-appointed manipulators of politics to find a man like Mr. Hoover, who is not supposed to know anything about "practical politics," to horn his way, through the compelling force of character and a momentous record of achievement in behalf of world-wide humanity, into a position that deprives them of their assumed powers of naming presidents and other high officials.

SPRING FESTIVAL AT FRIENDS SCHOOL

Annual Event Enjoyed By Large Audience

The annual spring festival by the pupils of the Westfield Friends School was given Friday morning, May 18. Because of the unfavorable weather, it was held indoors this year, instead of on the school lawn.

A large audience of parents and friends of the little folk packed the new assembly room of the school and applauded the songs and dances.

The play was entitled "Over the Rainbow," and all of the six grades took part—also the kindergarten.

After the play, a fair was conducted by the sixth grade at which articles were sold for the benefit of the equipment fund.

Following are the scenes and the cast of the play:

Act I—The Children's Garden.

Children—Jack Denninger, John Lane, John Pary, Peggy Rehine, Robert Robertson, Helen Schmidt, Elaine Sheble, Abby Shoemaker, Mary Taylor, Queen—Margaret Jane Heisler.

Maids of Honor—Priscilla Eastwood, Laetitia Parry, Rebecca Taylor, Frances West.

Fairies—Laura Biddle, Henrietta Durborow, Constance Groves, Morette Gausler, Margaret Miller, Lydia Pary, Edith Ridley, Emily Robertson, Elizabeth Smith, Olivia Steiner, Gene Stover, Pamelle Taylor.

Act II—Rainbow Land.

Sunbeams—Helen Borer, Nancy Clark, Peggy Jessup, Betsy Lewis, Molly Tolan, Coleen Shaner.

Moonbeams—Florence Hulis, Dorothy Sargent, Mildred Schmidt, Marilyn Slater, Margaret Thomas, Peggy Willits.

Heralds — Bayard Brunt, Harry Jones.

Dewdrops—Jimmie Brown, Benny Clark, Walter Drew, Roy Gideon, Bobby Grafton, Bobby Haley, Clement Lewis, Harold Sheble, Sonny Williams.

Frostsprites — Betty Conover, Frances Denninger, Mary Flak, Sally Hollerith, Polly Jessup, Jeanne Leach, Janet Lewis, Peggy Taylor, Ruth Thomson, Nanule Willits.

Fireflies — Harry Brunt, Lauren Dickson, Edgar Eriksen, Perot Nevin, Howard Pary, Dawson Ransome, John Rennie, David Robbins, Cranston Smith, Jack Stetson, Robert Stover, Herbert Ziegler.

Winds—North Wind, Laetitia Parry; South Wind, Rebecca Taylor; East Wind, Priscilla Eastwood; West Wind, Frances West.

Flower Artists—Richard Barclay, Howard Conover, Frank Haley Thomas Moffit, Charles Muller, Edward Richie, Lewis Robbins, Levick Tolan.

Soloists—Walter Crane, Edwin McVaugh, Joseph Siddall.

Sorts Skirts, Base To Storekeeping

Herbert Edenfield says that the short skirt was a boon to the broom maker. Merchants have to sweep their store porches several times a day now when a few years ago once a week would suffice.—Queenstown News.

The New Victor

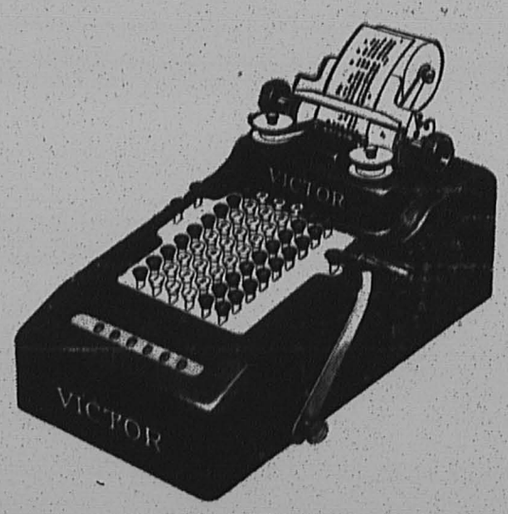

$75

Ten days free trial for the asking

WALTER L. BOWEN

Riverton, N. J.



A LIST OF SUCCESSEUL ADVERTISERS

Both National and Local Would Prove That, Almost Without Exception, They Use Pictures in Their Advertising. We are in a Position to Supply Our Advertisers With Pictures That Fit Their Advertising. A New Selection Monthly in Each Release of W.N.U. Ad Cut and Copy Service

Saturday Will Be Poppy Day

Legion Auxiliary Will Sell Memorial Flowers to Carry on Work

The public will have an opportunity to help the great work of The American Legion and the American Legion Auxiliary and of paying a tribute to all who died in service by buying a poppy on Poppy Day, Saturday, May 26. It is hoped the citizens of this community will cooperate with the Auxiliary in making this year's poppy sale a big success. The Auxiliary feels the wearing of the poppy in memory of the deeds of those who fell in defense of their country is an expression of worthwhile sentiment, which keeps bright in the memory of our people things they should not forget.

The sale of this emblematic flower each year makes it financially possible for the Auxiliary to carry on its work for the disabled ex-service man, his family and the orphans of the deceased veterans. In this work, all who buy a flower become a partner, and in what better work could anyone be a partner? Every penny paid for poppies is spent for this work. While the Government hospitals are doing a great deal for the men who are in these institutions, the American Legion and the American Legion Auxiliary and other service organizations are cheering these men through their service programs.

"Pat on the Back"

Good hospitals have been provided and excellent care is given to the men,—the moral pat on the back, however, the Government is not in a position to give—that must come from the outside. And thus, the army of those who have not forgotten, provide the sunshine of thoughtfulness for the service men and women in the hospitals. Birthdays are not forgotten, Christmas is a big time, Easter and Mother's Day carry with them greetings from those who are remembering.

This service program of the Auxiliary is carried into the homes to the little mothers trying to keep the family together while the father is in the hospital; and trying to make a discouraged service man who is just out of the hospital able to take some place in life again. Just as the comrades on the battlefields helped each other, so now in the battles of life, the Legion men extend this hand of comradeship.

The Government generously provides for the hospitals and maintenance thereof, the income from the Legion Endowment Fund will take care of the big items in the Legion's permanent service work, but the local and temporary service work must be carried on by Posts and Units.

Does not the following report of the American Legion Auxiliary of your town show how worthwhile your support is?

REHABILITATION REPORT
of
THE AMERICAN LEGION AUXILIARY

Unit No. 156, Palmyra, N. J.
(proceeds from poppy sale—1927)

Two prs. shoes for ex-service man's wife, $2.00; 1 pr. stockings for ex-service man's wife, 25 cents; donation to disabled service men and their families in the Mississippi Flood zone, $50; 25% of receipts from the sale of poppies sent to the Convalescent Home at Tom's River, N. J., a required by the State Department, $42.63; Red Cross bags, containing thread, etc., sent to ex-service men in the Canal Zone, $4.00.

To Burlington County Rehabilitation Christmas work, $15; clothing and toys to men and their families, Burl. Co., for Christmas, $75; money and toys to ex-service man and family for Christmas, $6.50; basket of fruit to widow of ex-service man (local) for Christmas, $2.50; 4 tons of coal to needy families of ex-service men, $42.80; groceries to needy families of ex-service men (from Jan. 1 to date), $23.21.

Donation for county work, $5.00; Easter gifts to Burlington County boys in hospitals in other states, $5; Easter baskets (2) to children of ex-service man, in the "pines' district," $1.50; book for orphan of ex-service man in the Mary Dobbins Home, 90 cents; Easter cards to Veterans of Burlington county in hospitals, 45 cents; supplies for rehabilitation work, $10.00; donation to Convalescent Home at Tom's River, N. J. (in answer to urgent appeal for aid), $50.00; clothing for family of ex-service man, $1.75. Total, $338.49.

Donations and Distribution

Received from business men in Palmyra, collected by Mr. L. Reden for Christmas and distributed to Burlington county veterans:

Twenty 1-pound boxes of candy; 20 candy canes; 20 packages of cigarettes.

Box of clothing sent to the Mississippi Flood Sufferers, including 18 new garments, sent June 7, 1927.

Sent to County Chairman in November, 1927:

One quilt, 3 suits of men's clothing, 2 prs. men's pajama's, 3 men's shirts, 3 men's overcoats, 1 man's coat and vest, 4 girls' dresses, 10 children's undershirts, 6 prs. children's stockings, 1 pr. women's shoes, 2 suits women's underwear, 2 boy's wash suits.

Sent to County Chairman in reh

Sent to County Chairman in March, 1928:

One flannel nightdress, 1 pr. men's pajamas, 1 suit women's underwear, 5 prs. children's rompers, 2 girl's wash dresses, 4 children's undershirts, 5 prs. children's panties; 1 pr. women's bloomers, 4 pr. children's shoes, 1 baby blanket and 1ad, 1 cap, 7 boys' wash suits.

Shall we let this be America's Answer to the message of the poppy?

AMERICA'S ANSWER
by R. W. Lillard

Rest in peace, ye Flanders dead,
The fight that ye so bravely led
We've taken up. And we will keep
True faith with you who lie asleep,
With each a cross to mark his bed,
Where once his own life blood ran red.
So let your rest be sweet and deep
In Flanders Field

Fear not that ye have died for naught,
The torch ye threw to us we caught,
Ten million hands will hold it high,
And Freedom's light shall never die!
We've learned the lesson that ye taught
In Flanders Field

Poppies will be sold all day Saturday, May 26, by members of the Auxiliary and of the Civics Club of the Palmyra Grammar Schools.

A short, but interesting Poppy Film will be shown at the Broadway Palace this (Thursday) evening.

Don't forget the message of the Poppy:

BUY ME—I stand for service—BUY ME!

WEAR ME—I represent the sacrificial blood of the men who fell on Flanders Fields. I am a memorial to all who died in service. In reverence and understanding—WEAR ME!

PALMYRA NOTES

About 300 officers of the New Jersey National Guard are at West Point today where a special parade and review has been arranged for them by the cadets. An inspection of the Academy and training methods will be made by the officers of which Governor Moore is the commander. The officers of the National Guard representing Palmyra are Lieut. Frank A. Mathews, Lieut. H. R. West and Capt. Harold B. Lever.

Mrs. William Brewster and Mrs. Harry Weaver, of Germantown, were guests of Mrs. M. J. Stockdale, of Henry street, last week.

Mr. and Mrs. Edwin Seel, and son, Herman Seel, of West Philadelphia, were weekend guests of Mr. and Mrs. George J. Seel.

Mr. and Mrs. Richard Carpenter have returned to their home in Brodwater, Va., after visiting their daughter and husband, Mr. and Mrs. Wesley Huyett.

W. Paul VanSant went to Atlantic City on a business trip Tuesday.

The Junior Philathea class gave a turreen supper in the basement of the Central Baptist Church Monday evening. Plans were made to give a public supper on June 16.

Miss Anna Corson returned to Camden Saturday after spending ten days with Mrs. George J. Seel.

Miss Ruth V. McCamy, a graduate of the Marinello School, has opened a new Beauty Shoppe at 745 Highland avenue. Her Shoppe will be equipped for marcel waving, shampooing, manicuring, eyebrow arching and special wax marcel waves.

Mrs. Ross Evans, Mrs. Rowland Price, Mrs. Joseph Abdill, Mrs. John C. Hoepfner, Mr. and Mrs. Earl Schrader, Mr. and Mrs. James Hartley and George W. Rogers attended the Grand Chapter of the Eastern Star in Trenton Wednesday and Thursday of last week.

Miss Ruth Hollingshead, of Columbia avenue, has purchased a new Pontiac Cabriolet from Warren W. Yenney, Oakland-Pontiac dealer.

Marie E. Haines made her debut as a "Daisey Dancing Doll" at the Y. M. C. A. in Camden last week. Her solo numbers were listed as "Jazz Dance," consisting of "Gigolo" and "The Personality Girl," in which she sang that popular dance hit "Side by Side." Marie is the daughter of Mr. and Mrs. Arthur Haines, of Elm avenue, Riverton. The exhibition was under the direction of Professor Daisey.

The P. T. A. moving picture benefit held last Wednesday and Thursday evening proved to be a very successful venture and a very satisfactory fund was raised which is to be expended in the interests of school children. The committee in charge wishes to thank everyone who helped to make it a success.

Oscar J. Babenzein, of Brooklyn, N. Y., was a visitor in town Monday. Mr. Babenzein is a former resident of Palmyra and enjoyed seeing many of his old friends again.

Leonard R. Baker entertained the members of the Chicago White Sox at the Hotel Walt Whitman, Thursday evening last. Those present were: LeRoy Blue, Carl Reynolds, Ted Lyons, Ray Schalk, manager; Bill Barrett, Clyde Crouse, Bob Costigan, Russell "Lena" Blackburne, Alfonse Thomas, Bill Cissell. Also, Billy Baker, Joe Waldron, Jr., "Wid" Conroy, Floyd "Cy" Somers, Harold Baker, of Riverton; George Gleason and Frank H. Ryan, Courier Sports Editor. After dinner, Mr. Baker entertained the party at his home on Garfield avenue.

Do you have your ticket for the American Legion Auxiliary card party to be held at the Legion Home tomorrow (Friday) evening? This is the last one until next fall so don't miss it.

Do you want to help a good work? Buy a Poppy—Saturday, May 26!!

Place your money where the "returns" will be satisfying—in a box held by one of the Poppy aides!

William Finley is the owner of a new Oakland sedan, purchased through the Warren W. Yenney agency.

The Smoke Shop, a new store at 217 West Broad street, opened this week with a full line of cigars, candy, ice cream and soft drinks.

Harold P. Morgan, a former Palmyra boy, who has been stationed at Hampton Roads, Virginia, was in town Tuesday and is leaving for China this week.

George W. Shaner & Sons have just been warded the contract to erect a new pier at Ocean City connecting with the new boardwalk and extending out toward the Ocean. The new pier to contain a theatre, music hall, and other items of amusement, and to be fireproof and elaborate in decorations.

Miss Betty T. Warner was one of the thirteen nurses who graduated from the West Jersey Homeopathic Hospital and received their diplomas Friday night. The commencement exercises were held in the Broadway M. E. Church, Camden, and Judge Harold B. Wells addressed the graduates.

Sharpless Brosius, who makes his home with his daughter, Mrs. John Coleman, was given a party Saturday evening in celebration of his eighty-first birthday. Fourteen guests were present and a pleasant evening was spent with music and games. Mr. Brosius received some very nice gifts and enjoyed the occasion immensely.

Mrs. Sarah Morey, of Trenton, was the guest of Mrs. A. B. Powell Tuesday and Wednesday.

Palmyra Temple, L. G. E., will celebrate its nineteenth anniversary Thursday evening, June 7.

Mrs. Julia Abdill, Mrs. Sarah Price, Mrs. Alma Evans and Mr. and Mrs. James H. Hartley attended the State Convention of the Eastern Star at Trenton last Wednesday and Thursday.

No better evidence of the growing strength of Herbert Hoover as a candidate for the Presidency could be found than exists in the flood of opposition that is being organized in behalf of rival candidates for the Republican nomination. It is the field against Hoover.

Diphtheria Topic at P. T. A. Meeting

Mrs. Taneyhill, of N. J. Medical Association, Addresses Riverton Parents

Friday, May 11th, the Parent-Teachers Association of Riverton was addressed by Mrs. E. C. Taneyhill, the Assistant Executive Medical Secretary of the New Jersey Medical Association. She spoke briefly of the discovery and effect of the diphtheria germ.

The method of combatting the disease by inserting a tube in the trachea, to prevent strangulation from the diphtheretic membrane, was discovered by O'Dwyer in 1885, but Pasteur's helpers began a series of experiments which resulted in the modern preventive method in connection with the Schick Test. A means of prevention is especially necessary in the case of diphtheria because of the slow development of the symptoms.

The victim may have suffered serious organic complications, such as lesion of the heart, before the trouble has been correctly diagnosed. The innoculation at that stage with anti-toxin might save the patient's life, but could not remedy the serious harm already done. Anti-toxin has frequently been blamed for the harm done, rather than credited with the improvement.

Anti-toxin is also given to those who were known to have been exposed to the disease, for instance, other members of the same family, and is satisfactory in producing a temporary immunity, but it does not establish an immunity that would be a protection in a subsequent exposure to the disease.

The present method of procedure, advocated by leading physicians, is to give three innoculations of a preparation carefully procured and tested under Government specifications, which consists of an anti-toxin serum to which an infinitesimal portion of the poison of the disease (not the germ) has been added. This innoculating causes a resistance in the blood of the individual and establishes a lasting immunity. The Schick Test is usually applied six months after the innoculation to determine the degree of immunity as in some few cases a fourth "shot" was required. The practice of applying the Schick Test first has been practically discontinued because of the large majority of children found to be susceptible to the disease. Children are in greatest danger of contracting diphtheria under twelve years of age.

After Mrs. Taneyhill's talk, Dr. Rogers spoke and explained the plan, sanctioned by the National Parent-Teachers' Association, of holding a summer round-up of children about to enter school in the fall. It consists of having these children examined physically, by the family physician if possible((or by Dr. Rogers at a special time that he will designate.) If any physical defects are discovered the parents will have opportunity to have them remedied before the opening of school. Miss Chew is most anxious to have them all start in physically "fit."

Y. W. C. A. News

May 25, 7.30 P. M., is the date and time of the Burlington County Y. W. C. A. annual spring meeting, at the Springside School in Burlington. The operetta "Marenka," which is directed by Misses Isabel Ferris, of Edgewater Park, and Margaret Dingley, of Moorestown, is a unique presentation of the folk songs of Checho-Slovakia. Emma and Elizabeth Uszkay, the Czecho-Slovakian twins of Roebling, will take leading parts in the operetta. There will also be special numbers on the "Cymbolim," the native instrument of Czecho-Slovakia.

Members, contributors and friends of the Y. W. C. A. are invited to attend this interesting entertainment.

Thursday night there was a lovely Mother-Daughter Banquet at Vincentown, sponsored by the two Girl Reserve Clubs.

The Mount Holly Mother-Daughter Banquet was Friday evening, May 18, at the Mount Holly Presbyterian Church. Mrs. R. H. Mason, President of the Mount Holly Branch of the Y. W. C. A., was toastmistress and extended a warm welcome to all the mothers and daughters who attended the banquet.

The Burlington County High School Girl Reserves wish to thank everyone who helped to make their Gypsy Carnival, on Saturday, May 19, such a success. Enough proceeds were realized to pay part expenses of two High School Girl Reserves to the National Girl Reserve Conference to be at Kiskiminetas Springs, Pa., this coming August.

FIRST GRANDCHILD

This tiny bit of humanity. Can it be our grandchild? 'Twas but yesterday, it seems, that we gave our daughter away in marriage. The day or so before she was a high school graduate, standing on the brink of womanhood.

But last week or week before, we held her in our arms and wondered at her tininess. And now she has this daughter of her own.

Named, they tell us, for her grandmother, our own corsort, who left us awhile after a short life, remarkable for its impress of talent and efficiency in every line, coupled with utter unselfishness of the positive kind. Helpful to every friend or neighbor in time of need, and no thought of self.

We have her picture, too, as an infant. May this first grandchild whom she was not to see, grow to resemble her in every trait of mind and character.—Washington (N. J.) Star.

Democrats respect Mr. Hoover's character and services. They will be glad to see him nominated as an indication that the Republican party is putting off some of its extreme partisanship.

IS WAR OVER?

Cologne.—Since the Armistice 690 British soldiers of the Army of the Rhine have taken German brides.

Cardiff, Wales. — Rev. Hugh Hughes, retiring from the ministry at 86, estimates that he has preached 15,000 sermons.

Legislators to Again Assemble

Governor Moore Calls Special Session to Consider Toll Road Act

Governor A. Harry Moore issued a proclamation last Thursday calling a special session of the Legislature to be convened on June 4. The purpose is to give opportunity for consideration or repeal of the Altman act of this year authorizing the construction of toll roads in New Jersey.

The toll road act was passed to enable construction of a privately owned speedway between Camden and Atlantic City. Following approval by the Governor the act was attacked upon the ground that it conferred extraordinary powers upon toll road companies, organized under its provisions, with respect to condemnation of private property, limitations against the contraction of parallel highways with a distance of twenty miles and the elements of value in event of acquisition of the toll road by the State or any of its subdivisions.

These and other features of the act were made the object of attack, immediately after the signing of the bill by Governor Moore. They were made a campaign issue by two of the Republican candidates for Governor, who demanded a special session for repeal of the act. The Governor announced that if the Republican majority in the Legislature felt it had made a mistake he would call an extra session. Personally, he said, he felt that automobile speedways are bound to come, so that the construction of a line from Camden to Atlantic City would help to solve the transportation in that section and would aid materially in maintaining the popularity of New Jersey's southern shore resorts.

Millions of dollars of capital are supposed to be back of the Atlantic City-Camden project, for which two rival groups of capitalists are in the field. It is said to be by no means certain that the Legislature, when it convenes, will repeal the act.

There is an old tradition that as Maine goes so does the nation. Ohio has paraphrased it as follows: As Ohio goes on the Hoover question so goes the nation.

SHERIFF'S SALE

By virtue of a Writ of Fieri Facias, to me directed out of the Court of Chancery of the State of New Jersey, I will sell at Public Sale, on

THURSDAY, JUNE 7, 1928

between the hourse of 12 and 5 o'clock in the afternoon of said day, (to wit, at 2 o'clock), at the Court House, Mount Holly, Burlington County, New Jersey:

ALL those certain lots, parcels or pieces of land and premises, situate in the Township of Cinnaminson, County of Burlington and State of New Jersey, known and designated as Lots Nos. 121, 123, 141 and 143 on a certain Plan of Lots called Palmyra Extension, adjoining Palmyra, New Jersey, and which plan is on file in the Office of the Clerk of the County of Burlington aforesaid at Mount Holly, New Jersey, said lots being more particularly described as follows, to wit:

Lot No. 121: Situate on the Southerly side of Lajuene Road at the distance of three hundred sixty-two and thirty-four hundredth's feet Southwesterly from the Southwestwardly side of Dear Drive, containing in front or breadth Southwesterly along Lajuene Road forty feet, and extending of that width in length or depth Southeastwardly between parallel lines at right angles to Lajuene Road one hundred and twenty feet, be said area or measurements more or less.

Lot No. 123: Situate on the Southerly side of Lajuene Road at the distance of two hundred eighty-two and thirty-four hundredths feet Southwesterly from the Southwestwardly side of Dear Drive, containing in front or breadth Southwesterly along Lajuene Road forty feet, and extending of that width in length or depth Southeastwardly between parallel lines at right angles to Lajuene Road one hundred and twenty feet, be said area or measurements more or less.

Lot No. 141: Situate on the Northerly side of Lajuene Road at the distance of three hundred ninety-five and four hundredths feet Southwesterly from the Northweswardly side of Dear Drive, containing in front or breadth Southwesterly along Lajuene Road forty feet, and extending of that width in length or depth Northweswardly between parallel lines at right angles to Lajuene Road one hundred and twenty feet, be said area or measurements more or less.

Lot No. 143: Situate on the Northerly side of Lajuene Road at the distance of four hundred seventy-five and four hundredths feet Southwesterly from the Northwestwardly side of Dear Drive, containing in front or breadth Southwesterly along Lajuene Road forty feet, and extending of that width in length or depth Northwestwardly between parallel lines at right angles to Lajuene Road one hundred and twenty feet, be said area or measurements more or less.

For the purpose of satisfying the amount due the complainants and the defendants Ernest A. Nelson and Walter S. Johnson, trading as Nelson & Johnson Company there shall be first sold premises designated as Lots Nos. 121, 141, and 143, and in the event sufficient amount is not raised to pay and satisfy the claims of complainants and the defendants Ernest A. Nelson and Walter S. Johnson, trading as Nelson & Johnson Company as aforesaid, that there next be sold premises designated as Lot. No. 123 for the purpose of paying the amount so due to the complainants and to the defendants J. S. Collins & Son, Inc. and Ernest A. Nelson and Walter S. Johnson, trading as Nelson & Johnson Company.

Decrees approximately $3061.74 besides costs, interest and Fees.

Seized as the property of Fred Green, et ux, et als., Defendants and taken in execution at the suit of Harvey B. Abbott and Charles P. Abbott, trad. as Abbott Brothers, Complainants, and to be sold by:

A. ENGLE HAINES,
Sheriff.

Dated May 7th, A. D. 1928.
George B. Marshall, Solicitor.
E 5-10|5-31

MEN'S CLUB TO HOLD FORUM ON MONDAY

Six Members Will Deliver Talks on Assorted Subjects

The Men's Club of Christ Church, Palmyra will close its meetings for the summer with one of its very entertaining forums Monday evening, May 28.

There will be six talks of twelve minutes each by members of the Club.

Capt. Sydney Albertson will tell of his experiences aboard torpedo boats on trial trips. Harry Baltenger will speak on "Fraternalism."

Joseph Low, popular Palmyra attorney, will take for his subject, "Points in Law Every Man Should Know."

William McConnell will give one of his famous characteristic talks and a novelty. You may expect lots of fun.

George Schoester will speak on "Transportation" and D. M. Wise on "Travel."

The Forum will be in charge of Richard E. Wilson. The music committee, J. J. Siddall, chairman, has arranged for some splendid talent for the ocacsion.

Refreshments will be served as usual by the Ladies' of St. Agnes Guild. Come and bring a friend.

Classified Column

Advertisements inserted under this heading for one cent a word, each insertion, payable strictly in advance. Minimum charge 25c.

FOR RENT

DESIRABLE APARTMENT, three minutes walk from train and buses. Five rooms and bath, porch, heat, continuous hot water, janitor service. Unfurnished and ready for immediate occupancy. E. B. Rudderow, agent, 522 Main Street, Riverton. Phone 646.

FOR RENT—Desirable apartment. Apply E. L. Williams, Cinnaminson Bank and Trust Company, Riverton.

FOR RENT—Second floor of large barn for storage. Joseph M. Roberts.

FOR RENT—Seaside Heights Apartment. Complete three bedrooms, bath, fireplace, screened porch. Central location, between Ocean and Bay. Very desirable. $125 per month or $300.00 for the season. Phone Riverton 14.

RENT—307 Harrison street. Six rooms, extra lot, $33. 512 Main street, store. Apartment, furnished or unfurnished, reasonable. D. D. Bastian, 512 Main street, Riverton.

FOR RENT—Furnished rooms, second and third floor, three minutes walk to bus. Apply 501 Maple avenue, Palmyra, or phone Riverton 268-J.

FOR SALE

FOR SALE — English Ring-neck Pheasant Eggs. Apply "G" New Era Office, Riverton.

FOR SALE—Sullman upright piano Very good condition. Apply 616 Lippincott avenue, or Phone Riverton 628-M.

GOOD CARS FOR SALE
CHEVROLET 4-DOOR SEDAN — Only 8 months old. Guaranteed. $500.
AUBURN 7-PASS. SEDAN — Good condition. $300.
FORD TUDOR, 1926 — Very good condition. $250.
W. W. YENNEY
10 Broad Street
Riverton, New Jersey

FOR SALE—Radio cabinet, 23 x 12 inches. Price reasonable. Apply 618 Thomas avenue, Riverton.

EGGS FOR SALE—40 cents per dozen. Peace & Plenty Farm, Riverton, N. J.

MISCELLANEOUS

SALTED NUTS—Peanuts, 60c lb., Almonds, $1.35 lb., Cashew, $1.40 lb., Pecans, $1.50 lb., Mixed, $1.15 lb. Mrs. Charles Welkel, 612 Thomas Avenue, Riverton. Phone 626-W.

DESIRABLE Apartments For Rent in Riverton and Palmyra. Lamon-Fromuth, Inc., Palmyra, N. J. Phone Riverton 48.

WANTED — Second-hand furniture, clothing, carpets, etc. Call Riverton 119-J.

BOWKOGRAMS
—By Bowker

"The devil lived in Heaven until he began knocking—now see where he is!"

Our Toasted Sandwiches and "Boost" speak for themselves—after a first trial.

WANTED — 25-ft. sail boat with cabin. Suitable for outboard motor. Apply "M" New Era Office, Riverton.

WANTED—Substitute pipe organist. Must be experienced. State terms and experience. Apply "M" New Era Office. Riverton, N. J.

SALESMAN WANTED. For popular line of automobiles. Write Box 268, Palmyra.

LOST—Diamond and sapphire ring. Reward for return to "D" New Era Office, Riverton.

The Alice Blue Gown Shoppe is closing out all Spring styles. Dresses that sold for $15 and $16.50 are now $10.75. Those that sold for $10 and $12 are now selling at $6.50. Broad and Garfield avenue, Palmyra.

Woman wants work by the day. General housework, but no washing. Apply "B", New Era Office.

EXECUTORS NOTICE
Estate of Charles S. Ayres
RULE TO BAR

Notice is hereby given that an order has been made by the Surrogate of the County of Burlington bearing date on the 23rd day of March, 1928, upon the application of the subscribers, administrators, requiring the creditors of Charles S. Ayres, deceased, late of the County of Burlington, to bring in their claims against the estate of said decedent under oath or affirmation on or before September 23rd, 1928, or they will be debarred of any action therefor against the said executors.

ANNA FLOWER AYRES
THE PENNSYLVANIA COMPANY for INSURANCE ON LIVES AND GRANTING ANNUITIES.
Executors.
Dated March 23rd, 1928.

Riverside Expects Boom in Industry

Big Taubel Mill, Long Idle, to be Occupied by Florence Thread Co.

Another big step has been taken toward the restoration of prosperity in Riverside.

The million-dollar factory buildings of the William F. Taubel Hosiery plant, which have been idle several months, have been sold to the Florence Thread Company, owned by Frank W. Thacher, of Edgewater Park.

The factory's chief product is thread for the weaving of insulation for electric wires, which is in great demand by the telephone, electric and radio manufacturers.

The thread company's establishment will be moved to the Riverside plant as soon as possible and the new concern will be in full operation before the summer is over.

The new industry now employs 250 people in Florence, but plans to expand rapidly. The main reason for the purchase of the Taubel buildings is that the Florence plant was not large enough for the concern's increasing business.

The thread company will occupy only part of the Taubel plant. The remainder is to be leased to other concerns, and it is understood several sizeable manufacturing companies are already planning to come to Riverside.

The Taubel Company, which at one time employed more than a thousand people at good wages, was for many years the backbone of Riverside's industrial life. A few years ago, however, it began to decline and operate on part time. Later, the employees were laid off in large numbers, and last fall the plant ceased operation entirely and its machinery was removed and disposed of.

The cause of the Taubel decline was ascribed to several causes, chief of which was the shift in the hosiery industry to the full fashioned product, a change which the Taubel management did not follow.

The new owner of the establishment has had a successful career and his factory has long been in a flourishing condition.

The coming of this industry to Riverside, along with the others which will occupy the remaining parts of the building, coupled with the new Revere Hosiery Company, whose Riverside plant is being rapidly constructed, means a great boom to the industrial life of the town.

O. E. S. CONVENTION HELD AT TRENTON

Officers Installed At Fifty-eighth Annual Meeting Which Took Place At Crescent Temple

Officers were installed at the fifty-eighth annual convention of the Order of the Eastern Star, New Jersey, held at the Crescent Temple, Trenton.

The convention was opened with the annual banquet and meeting of the Past Patrons' and Past Matrons' Association of the New Jersey Order.

Mrs. Elizabeth Littlefield, of Irvington, was elected Most Worthy Matron and Charles Hutter, also of Irvington, was named as Grand Patron. Mrs. Rose Meyerhoff, of Englewood, was chosen Right Worthy associate matron; Mrs. Martha Johnson, Newark, Right Worthy Grand Conductress; Mrs. Emma Farrier, Jersey City, Right Worthy Secretary and Mrs. Mildred Lynn, Newark, Righ Worthy Grand Treasurer.

The office of Grand Attorney was given to John E. Sultzer, of West Orange, and Mrs. Sara Handy, of Jersey City, was named as Grand Trustee.

The convention will be held at Atlantic City next year.

FINE PROGRAM FOR COLLINS' THURSDAY

Songs in Praise of Roses Will Feature Local Nurseries Broadcast From WJZ

Songs in praise of roses will be played by the Collins Faultless Five, directed by Hugo Mariani, during the program which will be broadcast from Collins Nurseries, Moorestown, by the National Broadcasting Company, through WJZ, New York, this Thursday evening, at 6.30 o'clock, Eastern Daylight Saving Time.

Orchestral numbers will include "Bring Me A Rose," from the "Arcadians," by Monackton, McDowell's "To A Wild Rose," and Spohr's "Rose, Softly Blooming".

William Hain, tenor soloist, will sing "Bring Back My Blushing Rose", by Frimil, and "Only A Rose", by the same composer.

The complete program for the broadcast follows:

Spring Song — Mendelssohn
Orchestra
Bring Back My Blushing Rose — Frimil
Tenor Solo, William Hain
Bring Me a Rose, from "The Arcadians" — Monckton
Orchestra
Trees — Lynch
Tenor Solo, William Hain
To a Wild Rose — McDowell
Rose, Softly Blooming — Spohr
Orchestra
Only a Rose — Frimil
Tenor Solo, William Hain
Wedding of the Rose — Franck
Orchestra

CHILD AND HOME FIELD DAY TOPIC

"What Has a Child a Right to Expect of His Home" is the subject of the talk to be given by Miss Jessie A. Winchell, director of the Department of Child Study, Monmouth County Organization for Social Service, on Field Day at the New Jersey State College of Agriculture, Rutgers University, June 15. The talk is scheduled to be given at one o'clock, in the short course building of the college, and is open to all women of the State.

The general Field program of the home economics department will begin at 10.50 daylight saving time and will include talks throughout the day on topics chosen because of their interest to New Jersey home-makers.

Exhibits of canning equipment, girls' club work, and the uses of the permanent pattern are being planned by the specialists of the department.

Calvary Presbyterian

C. T. Bates, Minister

Calvary Presbyterian Church will hold its regular services of worship on Sunday at 11 o'clock in the morning and at 8 o'clock in the evening. The pastor will speak at both services.

All departments of the Church School will meet at 10 o'clock Sunday morning.

The Christian Endeavor Society will meet in the Church School Auditorium at 7 o'clock and invites all the young people of the congregation to meet with them.

As next Wednesday is Memorial Day there will be no mid-week service, but on Friday evening, June 1, the regular preparatory service will be held at 8 o'clock. The Lord's Supper will be celebrated the following Sunday, June 3. Any who wish to unite with the church, either on profession of faith or by letter, should communicate with the pastor and arrange to meet the Session after the preparatory service Fri

Mrs. Jacoby Enters Suit for Slander

Brings Charges Against Two Democratic Women for $50,000 Damages

Damages to the amount of $50,000 for defamation of character are sought in a suit brought by Mrs. Florence Jacoby, of Edgewater Park, against Mrs. William B. Vandegrift, of Burlington, and Mrs. Clifford M. Emmons, of Pemberton. Robert Peacock, counsel for Mrs. Jacoby, filed papers in the Burlington county court last week.

Mrs. Jacoby, who has been the Democratic state committeewoman from the county and as re-elected last Tuesday, charges that Wednesday, May 4, Mrs. Vandegrift, accompanied by Mrs. Emmons, visited the home of Mrs. Samuel Johnson, in Moorestown and stated that on April 29 Mrs. Jacoby went to the residence of Mrs. Emmons so drunk that she could hardly walk and that it was not the first time that she had been intoxicated.

At a meeting of Democratic men and women at the home of Armor J. Gauntt, Jobstown, on Thursday night, May 10, at which the three women and Mrs. Johnson were present, Mrs. Johnson related the stories that had been told to her about Mrs. Jacoby's alleged intoxication, and said explanations should should be made and the charges discussed.

The complaint charges that thereupon Mrs. Emmons repeated the scandalous remarks, which, she said, were true and could be substantiated by affidavits.

Mrs. Jacoby demanded a retraction, which was not forthcoming; instead, the allegation is, that the women reiterated the charges, and that other stories could be told about Mrs. Jacoby.

In the papers filed by Mr. Peacock it was charged that "In the presence of Mr. and Mrs. Johnson, Hans Froelicher, Jr., and others whose names are known, the defendants did falsely, maliciously and for the purpose of injuring the plaintiff's good name speak out as follows:

"'Florence Jacoby in company with two men and a girl were in an automobile and drove up to the house of Clifford Emmons in Pemberton on April 29 and was so drunk she could hardly walk up the stairs. This was not the first time she was drunk. We know many other things we can tell.'

"By this statement the defendants insinuated the plaintiff is a drunkard and an immoral character.

"All these accusations are false. The plaintiff has never been drunk and has never been guilty of any charges made in the statement.

"As a result of these accusations, the plaintiff's name has been brought into public scandal, infamy and discredit and her standing among her friends and her fellow citizens of Burlington county and the State of New Jersey has been ruined.

"The plaintiff at the gathering in the Gauntt home asked the defendants to retract the statements and instead of doing that they repeated them and said they knew they were true."

The women involved in the suit, it is said, have been at odds politically for several years, representing factions of the Democratic party in this county.

TWO INJURED WHEN BUS, CAR SIDESWIPE

Philadelphia Sedan Badly Damaged in Early Morning Crash on Lenola Hill

Two men were slightly injured when a Nash sedan and a Pennjersey bus sideswiped on "Lenola Hill", a few minutes after five o'clock Monday morning. The sedan, which overturned, went over the embankment and was considerably damaged.

The driver of the pleasure car, Arthur Grunsby, 5003 North Nineteenth street, Philadelphia, was the most seriously injured. He suffered a badly bruised head and lacerations of the ankle. Grunsby, who drove the sedan, was accompanied by George B. Durfor, who escaped with minor cuts and bruises.

The two men were rushed to Cooper Hospital, Camden, by W. J. Brewer, 1641 Bristol street, Philadelphia, driver of the bus which figured in the accident. Brewer placed them in his bus and was on the way to the hospital before anyone arrived on the scene of the accident.

A STATEMENT

Enemies of Mr. Charles R. Stout seek to injure him by falsely accusing him of working unfairly and to the writer's disadvantage in the recent Primary contest. I wish to assure everyone that my confidence in Mr. Stout abides. His integrity and honor have frequently been proven by me. I rejoice in his renomination. Few men have so usefully served Burlington county.

Personally I entertain no resentment. I wish to express my sincere thanks to the voters who steadfastly resisted the trickery of corrupt politics and supported me 9,437 strong.

CURWEN B. FISHER

VAST DIFFERENCE

Strength and endurance are two different things. Strength depends upon the size of muscle, but endurance depends upon the state of the blood.—American Magazine.

BAPTIST CHURCH

Rev. George Lockett, Pastor

This afternoon the Philathea ladies meet at the home of Mrs. Walton Taylor, 716 Garfield avenue, for the monthly thimble party and business meeting.

Friday afternoon the Junior BYPU and Happy Hour groups meet as usual. How did you like Uncle Wip last week, kiddies?

Friday evening the Senior BYPU meets at 8 o'clock.

Sunday's services will be held as follows:

Bible School at 10 a. m.
Morning Worship at 11.15 a. m.
Evening Song Service and Sermon at 7.45 p. m.

Every Saturday afternoon from now until Children's Day (June 10) children of the primary department will rehearse for the beautiful pageant, "Crown Jewels," which will be presented on that occasion. Remind the children to be at the church promptly at 3 o'clock on Saturdays.

"Earth is sweet, but Heaven is sweeter;
Faith complete, but Love completer.
Close beside our wandering ways,
Through dark nights and weary days,
Stand the angels with bright eyes,
And the shadow of the cross,
Falls upon and sanctifies
All our pain and all our loss.
Though we stumble, though we fall,
God is helping, after all."

EPWORTH METHODIST EPISCOPAL CHURCH

J. William Lee, Minister

The Church School at 10 A. M., full of good cheer.

Morning Worship, 11.15 A. M.
Ministry of music:
"Vacatina," Raff; "Largo," Handel; Tenor Solo, "Fear Not Ye, O Israel," Augustus L. Wilson; Anthem, "How Lovely Are the Messengers."

Address by J. W. Arrowsmith, of the Anti-Saloon League.

Senior and Intermediate Leagues will have their devotional meetings at 6.45 P. M.

Evening Worship, 7.45 P. M.
Ministry of music:
"Melodie," Massenet; "March in G," Mendelssohn; Baritone Solo by D. G. Schwartz; Anthem, "Recessional." Heart stirring Song Service.

Sermon, "The Blight of Palmyra, New Jersey and the Nation, based upon the Gospel of Jesus and the high note of Lincoln's Gettysburg Address, 'That we here highly resolve that these dead shall not have died in vain'." A Memorial Day sermon, "Lest We Forget."

Junior League, Friday, 4 P. M.

The Good-Fellowship Class will conduct a Strawberry Festival, Y. M. C. A., corner Broad street and Garfield avenues, Friday evening. Ice cream, strawberries and home-made cake. Tickets, 25 cents.

FIRST LUTHERAN

Rev. W. M. Erhard, Pastor

This evening (Thursday) our Luther League will leave the church building in automobiles for Collingswood, where the monthly district rally will be held. We are proud to report that there was one hundred per cent of our regularly enrolled members at the last rally held in Holy Trinity Lutheran Church, Camden. Let us repeat. Cars leave the church at 7.30 p. m. day evening.

The Sunday School class of young ladies, taught by Mrs. Harry A. Kennedy, is giving a cake sale in

On Sunday morning at ten o'clock front of the office of George N. Wimer, on this coming Saturday afternoon at 2.30. The teacher and class deserve much credit for the progress made in regular attendance, numerical growth, and earnest labors. The class starting from a small nucleus now numbers sixteen regular members.

We begin the worship of God in the Bible School hour. We get much comfort from the reports of the secretaries, as those reports are compared with corresponding Sundays of last year. Our motto is "Beat last year."

At the hour of divine worship a young people's rally is to be held. This is a church service especially for the young people of our Sunday School, and so we ask that each one plan to remain for the full time of morning worship. Let nothing deter. All other young people are invited as special guests as well, and we hope that the older folks will make an extra effort to be with us. The pastor will preach on "Youth Witnessing for Christ." Choir will have anthems.

The First Lutheran Choir, under leadership of Lee Mitton, will render the eighth of a series of sacred musical programs, which have been given the last Sunday evening of each month. We voice the sentiment of the vicinity as well as the membership itself, when we thank the organization for the work done in building up the ingdom of God in our midst through the agency of song.

Besides the numbers given by our regular choir, the Cornish Male Choir, originally from Land's End, England, will render an elaborate program. These men have maintained their organization, after coming to America, and have met with high favor before audiences in churches, mass meetings, lodges, and other gatherings. We count this an exceedingly rare treat. Avail yourself of the unusual privilege. The choirs deserve a packed house.

After being kept awake by the noise all night, the man next door wondered why they called it a speakeasy.

Belgrade.—A passenger on a train from Nish was sandbagged by a woman who robbed him of $2,000.

The Churches

The First Lutheran Church
Rev. William M. Erhard, pastor
Sunday School at 10.00 a. m.
Morning Worship at 11.00
Evening Worship at 7.00
Prayer Meeting, Thursday evening at 8.00

Epworth M. E. Church
J. William Lee, Minister
Evening Prayer and Sermon 8.00
10.00 a. m. Church School
11.15 a. m. Morning service
6.45 p. m. Epworth League
7.45 p. m. Evening worship
Wed. 8 p. m. Mid-week Service.

Calvary Presbyterian Church
Charles T. Bates, B. D.
Sunday Morning Worship, 11.00
Church School, 10 a. m.
Sunday Evening Worship, 8.00
Christian Endeavor 7.00 p. m.
Mid Week Service Wednesday evening at 8.00.

Christian Science
First Church of Christ, Scientist
Thomas Ave. and Seventh St.
Riverton
Sunday services: 11 a. m.
Sunday School 9.30 a. m.
Wednesday 8 p. m.
Reading Room in Church Building open Tuesday and Friday 2.30 to 4.30 p. m. All are welcome.

Westfield Friends' Meeting
First Day School, 10 a. m.
Meeting for Worship, 11 a. m.

CHRIST CHURCH (Riverton)
Rev. Arthur S. Lewis, Rector
Holy Communion, 7.30 a. m.
Church School, 10 a. m.
Holy Communion and Sermon, 11.00 a. m.
Evening Prayer and Sermon, 8.00 p. m.

CHRIST CHURCH, RIVERTON
Rev. Arthur S. Lewis, Rector
Holy Communion 7.30 a. m.
Church School 10.00 a. m.
Morning Prayer and Sermon 11.00

Central Baptist Church
Rev. George Lockett, B. D.
Sunday School, 10.00 a. m.
Morning Worship, 11.15.
Young People's meeting Friday evening at 8 o'clock.

Now! automatic! HOT WATER

You can now have instant hot water from your present gas tank heater, by having a Woodward-Wanger KLIXON Thermostat installed.



This simple device does the whole job

No matches, no stair climbing, no waiting!

You have all the advantages, comforts and conveniences of an expensive automatic hot water heater—at only a fraction of the cost. Needs no attention. Is absolutely safe.

Price $12.50 plus boiler covering and installation charge

Wm. C. A. Corner — Wm. B. Lynch
Clarence N. Hupes
John Holvick — H. C. Worrell
WOODWARD-WANGER CO.
Philadelphia, Pa.
Oakland, Cal. — Chicago, Ill.

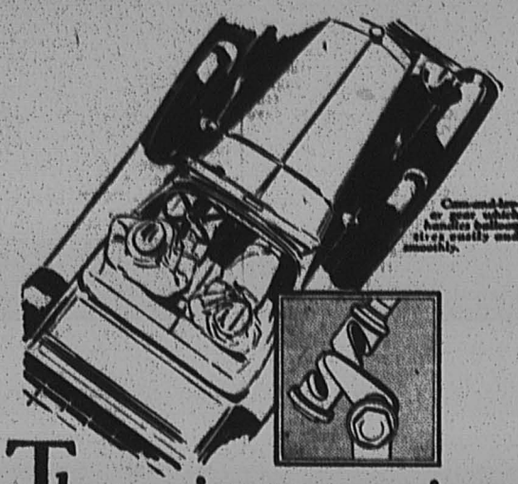

The easiest steering car you have *ever* driven.

WITHOUT leaving the showroom floor, you can test the steering ease of the new Hupmobile Century Six or Eight. Grasp the wheel with thumb and forefinger of one hand—and turn. ♦♦ Note how the cam-and-lever gear actually *assists* both in making a turn and in bringing the front wheels back to a straight position. ♦♦ You'll want one of the new Century Hupmobiles, first of all for its beauty. ♦♦ But every day you drive it, you'll discover new fine qualities of performance, new features of luxury and comfort that more than ever stamp these cars as the century's greatest achievements in motor car value.

80 standard and custom-equipped models on three different wheelbases—the Six of the Century, the Century Eight and the Century 125 Eight

HUPMOBILE CENTURY SIX & EIGHT

BEVERLY MOTOR CO.
Warren & Laurel Sts. Beverly, N. J.

Yes, *we* pay more, but *you* don't

A BANKER felt his intelligence had been insulted when an Auburn man said:

"Auburn builds a *better* car and sells it for *less* cost."

"Impossible," replied the banker "because the more of a thing that you buy the cheaper you can buy it. Therefore, can not a big combine of volume producers buy cheaper than Auburn?"

"Yes," replied the Auburn man.

So the banker thought that settled it.

But, here comes the interesting part that sheds a light on the automobile business;

The Auburn man replied—

"It is true that we buy less motors, for example, than the manufacturers to whom you refer. Therefore, *we pay more* per motor.

Also, instead of six cylinders we have eight holes in our motor in which to put pistons. These two holes cost us *more money.*

Then, instead of cheap cast-iron pistons, Auburn buys the finest. We pay a royalty for Bohnalite pistons with steel invar struts. *That costs us more.*

Then we use Lynite rods. *That costs us more.*

Then we have dual manifold and dual carburetion and Lanchester balancer and special muffler, and *they cost us more.*

And then we finish our motor, nickel-plate it; and that *costs us more.*

We buy frames from the same source that the majority of manufacturers get theirs but we buy less than some others, therefore *that costs us more.*



Model 88—Sedan Straight Eight—125-inch wheelbase—$1695

But instead of the common variety of small frame, we get a wider, deeper frame with bigger flanges and more cross member supports, *and that costs us more.*

Then, on top of that, because laminated construction is stronger than one piece, we laminate our frame and double armor plate it from the front end to back behind the motor. *And that costs us more.*

Instead of the ordinary kind of cables that let the electricity escape we use high tension ozone-proof cables of the very finest, *and that costs us more.*

And we put these cables in a nickel-plated support, *and that costs us more.*

And we use the highest type internal expanding hydraulic four-wheel brakes, and *that costs us more.* And we add a compensating cylinder to these brakes, *and that costs us more.* And we put a special rim around the brake drum in order to keep its shape true, *and that costs us more.*

And we have the Bijur chassis lubricating system that only Auburn, Packard and Rolls Royce have, *and that costs us more.*

And we go to great extremes to reinforce and strengthen our body construction. *That costs us more.*

And we use genuine curled hair and de luxe cushion springs, and that *costs us more.*

And we put on *four* hydraulic shock absorbers, and that *costs us more.*

And we give you the Brewster type non-glare windshield, and that *costs us more.*

The Auburn man went thoroughly into the construction of the entire Auburn car and showed how we give excess value, greater factors of strength and safety, more enduring construction, better materials, and finer workmanship in every part of the car.

And admitted that it cost Auburn more.

But, he concluded, here is this Auburn Straight Eight Sedan which we build better, more efficient and more enduring and sell for $1695 whereas, three big production Sixes sell for, $1995, $1990 and $1985.

And those are the very manufacturers who you claim can build a better car for less money because of the economies of their volume purchases.

Who gets those savings, do you?

Auburn has built its amazing success by telling the public the only way to buy any car is by comparing it and driving it. Drive the Auburn and if it does not sell itself and prove to give you greater value for less money than any other car, you will not be asked to buy.

P. S.—That banker drives an Auburn car today.

AUBURN

6-66 Roadster $995; 6-66 Sport Sedan $1095; 6-66 Sedan $1145; 6-66 Cabriolet $1145; 76 Sedan $1395; 76 Sport Sedan $1295; 76 Cabriolet $1395; 76 Roadster $1195; 6-77 Roadster $1245; 6-77 Sport Sedan $1295; 6-77 Sedan $1395; 6-77 Cabriolet $1395; 88 Sedan $1695; 88 Sport Sedan $1695; 88 Cabriolet $1695; 88 Roadster $1495; 88 Speedster $1695; 115 Phaeton Sedan $1895; 115 Sedan $2195; 115 Sport Sedan $2095; 115 Cabriolet $2195; 115 Roadster $1995; 115 Speedster $2195; 115 Phaeton Sedan $2395. Freight, Tax and Equipment Extra.

AUBURN AUTOMOBILE COMPANY, AUBURN, INDIANA.

JAMES B. TAYLOR
Broad and Fulton, Riverton

Geo. Thomas, *Sales Manager*
Phone 506-W

County History of 25 Years Ago

Items of Interest Published in Mount Holly Mirror May 13, 1903

The New Jersey Fence Company, of Mount Holly, has sold nearly 65,000 feet of picket fence thus for this year.

At the annual meeting the West Jersey Detective Association, held in Camden last week, F. Carlton Dalton, of Mount Holly, was elected captain of detectives.

Henry M. Thomson, who for some time has been engaged in the milling business in Mount Holly, has bought a farm of sixty acres near Fallsington, Pa., where he is now living.

The sewage disposal plant at the county asylum at New Lisbon has been completed at last. This will be gratifying to those farmers in that vicinity whose objections to the old plant resulted in the adoption of the new system.

Chester township committee has decided that no more poles shall be erected in Moorestown and for that reason the right of way to erect its lines in that town was refused the Eastern Telephone Company, of Camden.

Every lot belonging to the Seaside Park Association was sold at the Philadelphia Bourse last week at a well-attended public sale that netted $12,419, from which the stockholders will realize a dividend of about $18 a share. Among the buyers from this vicinity are Dr. Charles Harker and Horace K. McIlvain, Mount Holly; John T. Sullivan and Charles B. Coles, Moorestown, and Henry D. Culin, Haines-port.

Turnpike Co. Elects

At the annual meeting of the stockholders of the Mount Holly and Jobstown Turnpike Company, last week, William B. Wills was elected president and William G. Lippincott, secretary and treasurer.

The Camden and Suburban Railway Company last week began operating its line to Borton's Landing road, a short distance above Stanwick and eleven miles from the Camden ferry.

The first regular meeting of Mount Holly Lodge of Elks was held in the Mirror building on Thursday evening and was attended by about 175 members. Considerable business was transacted. Nine applicants for membership were received. The lodge's home on High street, adjoining the county property, will be ready for occupancy in about two weeks.

Charles Ewan Merritt, of Mount Holly, was re-elected treasurer of the Episcopal Diocese of New Jersey at the annual convention held in Camden last week. B. F. Shreve, of Mount Holly, declined re-election as chancellor after having served in that capacity for ten years.

Gaskill Opens Court

The May term of court opened yesterday. Due to the absence of Supreme Court Judge Garrison, the charge to the grand jury was delivered by Judge Gaskill, of the Quarter sessions Court. He called attention to the suspicious death of Albert A. Phares, of Jacksonville, and directed the jury to make an investigation thereof. It is stated, the court said, that Phares died from poisoning administered with criminal purposes.

An eight day celebration of the 200th anniversary of St. Mary's Episcopal Church, Burlington, is now in progress. The first service of the Church of England to be held in Burlington took place in the town hall.

The striking employes of the Burlington silk mill have returned to work.

Two automobilists from Newport, R. I., while driving through Beverly at a 30-mile pace on Friday, were arrested for speeding. They were fined $10 by Mayor Fish. The number of the machine was 449.

At a meeting of the Board of Freeholders on Wednesday, bills amounting to $161 were paid as bounties for killing foxes, at the rate of $3.50 each. Most of the claims came from Washington and Woodland townships.

Prof. Amos H. Flake, a resident of Medford, who has been principal of the Haddon Heights public schools, has accepted an offer to occupy a similar position at the Haddonfield schools.

The baseball season in Mount Holly opened on Saturday when the local team defeated Xavier, of Philadelphia, 12 to 9.

TROOPS AT CAMP DIX

Regular army troops from the fortifications about New York Harbor went to Camp Dix last week for summer training and maneuvers and target practice. General Hugh A. Scott is in command of the First Division.

The detachments are the First Battalion of the Sixteenth Infantry and Motor Transport Company No. 1 from Governors' Island, Company A and the Howitzer Platoon of the Eighteenth Infantry from Fort Hamilton, Company F, Eighteenth Infantry, from Fort Schuyler; the First Ordinance Company from Miller Field, Staten Island, and a detail of Motor Transport Company No. 2 from the Army Supply Base, Brooklyn.

5c BUYS A REALLY GOOD CIGAR

You say it can't be done? Man, read this!

The five-cent cigar purchaser is as much entitled to enjoyment out of his smoking as the man who pays more. Here's the cigar that'll give it to him; *Havana Ribbon*. Don't say it's "just another five-center." Try it. Then let your judgment rule.

Havana Ribbon is as different from ordinary 5c cigars as green or over-ripe bananas are different from ripe ones. And for the same reason; *Havana Ribbon* contains no "green" under-ripe tobacco; nor over-ripe. No bitterness; no flatness. You get a smoke that's marvelously fragrant, cool, mild, mellow—fine-tasting. . . . Because it's ripe tobacco—every bit. And long-filler too! No "scraps" or "cuttings."

Havana Ribbon has been going great guns for thirty years. Millions being smoked! It's the "nickler" of the century, and 5c will prove to you that this is no idle dream. Sold everywhere. Also *Practical Pocket Packages* of five cigars.

READY FOR THE BALL GAME



One class of Washington boys know Herbert Hoover especially well during the summertime. They are the ones who sell peanuts, pop and all the other things that go with a ball game. The Commerce Chief, dressed to join the rooters, here is shown buying his supplies for the afternoon's diamond session. Often his young salesmen receive dollar watches which Hoover likes to give away to the boys of the capital.

ONE DISH MEALS SAVE MUCH TIME

One-dish meals that may be cooked in the oven or in the fireless cooker are recommended by Marie Doermann, New Jersey extension specialist in foods, to homemakers who want more time for activities other than standing over a cook stove during the spring and summer.

A casserole of liver and vegetables is one of the combinations Miss Doermann recommends. Liver is a good food because of the vitamins and minerals it contains. The liver of beef, pork or lamb may be substituted for calves' liver. Cut one pound of liver into 2-inch squares, roll in flour, and brown in meat drippings or bacon fat. Place in a baking dish to which the following are added: 1 cup of cubed celery, 2 cups of cubed potatoes, 2 carrots, cubed, 1 onion sliced, 1½ cups of canned tomatoes, 1 teaspoon of salt. Bake in an moderate oven 1½ hours in a covered dish. Remove the cover during the last half hour of baking. Serve this dish with cabbage or head lettuce salad and a fruit dessert.

Mock casserole of chicken is prepared of tuna fish or any left-over baked or broiled fish. Flake 2 cups of fish and add two cups of white sauce. Cube 4 cooked carrots, 6 cooked potatoes, then add one can of peas which have been drained. Mix all of the ingredients, add 1 teaspoon of salt, then pour in a buttered baking dish and cover with buttered crumbs. Bake from 30 to 40 minutes until the crumbs are brown and the sauce boils around the edge. Serve with lettuce and tomato salad and rhubard tapioca pudding for dessert.

Another good combination is escalloped eggs with rice and tomato sauce, a salad of raw carrots, and a dessert of chocolate pudding, prepared in the fireless cooker. The soup meat around the bone could be cut in small pieces and served in the soup. Allow at least two bowls of soup for each person. Serve strawberry shortcake or rhubarb pie for dessert.

REMOVE MALE BIRDS FROM POULTRY FLOCK

Now that the hatching season is over and fertile eggs are no longer needed, every poultryman should remove all of the male birds from his flock. For, says C. S. Platt, assistant poultry husbandman at the New Jersey Experiment Station, the production of fertile eggs for market purposes is never desirable, though it cannot be avoided during the hatching season.

From May on, there is no need of producing fertile eggs. Hot weather has a very detrimental effect upon their keeping quality.

On many farms there is a desire to keep some of the better cockerels and the temptation is to allow these to remain in the flock. The number retained, however, should be reduced to a minimum by careful selection. When this is done the few that are kept should be segregated. It must be remembered that a new crop of cockerels will be reared during the coming season and good, vigorous cockerels are usually better than older birds anyway.

The exception exists on those farms practicing pedigree mating. Where this is done it is absolutely necessary to keep over all of the male birds until one knows what their daughters have done. A proved male is practically priceless and as one cannot determine in advance exactly what his daughters will do it becomes necessary to keep the birds over until they have had a chance to show their ability.

Male birds that are kept should be given plenty of sunshine, green food, and yellow corn. They will not need much animal protein. A free range and whole yellow corn fed twice daily will take care of their needs until the next breeding season. If kept confined, cod-liver oil should be provided in addition to the corn and green food. One per cent of the grain will provide sufficient oil. Under confined conditions it will also be necessary to be on the watch for lice and mites all of the time. These can be kept under control by painting the roosts with a carbolineum product and by dusting the birds with sodium floride.

Buick

Fair Treatment of USED CAR buyers ..your Buick Dealer's Policy.

The used car that serves you most satisfactorily—that gives you the most transportation for your money—naturally offers the greatest used car value.

Go to the Buick dealer. He offers a wide selection of makes and models in his used car stock.

His prices are fair—based on the actual resale worth of the car in question. And he will tell you the true condition of any car he offers for sale. He is always careful to guard his high reputation in the community.

When you buy a used car from your Buick dealer you know that it will perform as promised—you know that you are getting your money's worth.

BUICK MOTOR COMPANY
FLINT, MICHIGAN—DIVISION OF GENERAL MOTORS CORPORATION

MOORESTOWN MOTOR CO.
219 WEST MAIN ST. MOORESTOWN, N. J.
Phone Moorestown 77

Deeds Recorded in Co. Clerk's Office

Cinnaminson Twp.—Tract on southwest of Kern street, A. Engle Haines, sheriff, to Suburban Mortgage Co., $100.

Riverside Twp. — Tract containing 18.41 acres on south side of Washington street, Bessie Freck Witherow et vir to Revere Hosiery Mills, Inc., $1.

Chester Twp.—Lot No. 3 southwest of Fellowship road, Oscar H. Anderson Construction Co. to Joseph P. Keenan et ux to Oscar H. Anderson Construction Co., $1.

Riverside Twp.—Lot 19 and 20 on southeast of Washington street, Harold T. Hammell et ux to Henry W. Rowland, $4,700.

Cinnaminson Twp.—Lot on southwest of Union Landing road, J. L. Lippincott Company to Walter M. Hawkins et ux, $1.

Cinnaminson Twp.—Lot on southeast of Union Landing road, Walter M. Hawkins et ux to Enoch D. Wedlock, $1.00.

Chester Twp.—Lot on southwest of Poplar avenue, William E. Elliott et ux to Clarence B. Argenbright et ux, $500.

Moorestown Twp.—Lot No. 36 on north side of Ivy avenue; Emilie S. Greenwald to John Ulmer, $1.

Cinnaminson Twp.—Lot No. 1013 on southwest side of Pensauken street; Minnie Maurer et vir et als to Bernard Habres, $1.00.

Palmyra—Tract on northwest side of Cleveland avenue; Edwin A. Griscom et ux to Louis F. Lowden, $1.00.

Moorestown Twp.—Lots No. 1 and 3 on southwest side of Stanwick avenue; Betty Mallah to Harvey Hiles et ux, $1.00.

Palmyra—Lot on north side of Morgan avenue; Agnes Develon et vir to Lincoln Roden et ux, $1.00.

Your Flower Garden

By Romaine B. Were

PRUNING HEDGES

The problem of hedge pruning is somewhat of a puzzle to many folk, but it is really not such a difficult matter. There are several things to be kept in mind and the rules are very simple.

First you must consider if you want a stiff formal hedge with its sharp lines or a loose-growing shrubbery-like hedge that is more natural. Your method of pruning will govern this though the particular shrub that comprises the hedge will have a great deal to say about it. A hedge of Spiraea von Houtell or Bridal Wreath should not be trimmed to a formal line, that is not its nature, but if your hedge is of Privit or Barberry it will lend itself very nicely to the formal type of pruning.

Then too you must consider if it is a flowering shrub and when it blooms. Flowering shrubs should always be pruned after their blooming period is over, in this way you do not lose the bloom. Most of the spring flowering shrubs bloom upon the wood grown in the previous season and if you prune them in the spring or even late in the fall you lose a large part of the blooming wood and your display is spoiled. All of the fall blooming species may be severely pruned in the spring, and they will bloom all the better for it that fall.

If you are setting out a young hedge it will require careful pruning the first few years as this is the training time and you may start it right or wrong as you cut it with your pruning shears. Doubtless you have seen many hedges that were tall and thin at the bottom. In most cases this is caused by improper pruning in their youth. You know the old saying, "As the twig is bent . . . ." A young hedge must be kept cut back and made to grow good and bushy at the base, then it will always grow that way, but if you allow it to grow a foot or so high before you begin to force it to spread out you will have to take extra good care of it or it will get leggy.

And don't forget that your hedge needs lots of water. You have a lot of plants confined to a small area and they need, at least during the first few years of their growth, a great supply of water. Too, they should be cultivated frequently. Treat your hedge the best you know how and you will be fully repaid by the better growth it will make.

CINNAMINSON FETE

Gymkhana and Horse Show Saturday, May 26.

1.30—Fete opens, Admission free.
1.30—Horse Show begins. Adults 50c. Children 25c.
5-7—Delicatessen supper served.
8.00—Dancing. Music by Weymann Five.

For Horse Show parking spaces call Mrs. Leser Collins. Moorestown 66. adv.

DID YOU EVER STOP TO THINK?

By EDSON R. WAITE, Shawnee, Oklahoma

That traveling is educational; there are so many wonders to see.

One can fare forth on a voyage of discovery in any direction and discover for themselves the alluring charms of the different sections which have been but names of enchantment. Wonderful Cuba, alluring Florida, smiling California; up in the glorious Canadian and American mountains, lands of scenic beauty, most variegated, tremendously interesting; the lakes of Minnesota, the resorts of Michigan, New Jersey and Maine; beautiful Alaska, wonderful Texas; inviting and attractive Wyoming, Utah, Idaho and Montana, Arizona, Colorado and New Mexico, lands of enchantment. Illinois, Ohio, Kansas, Nebraska, Missouri, North and South Dakota, and Iowa, wonderful agricultural States. Wisconsin, beautiful beyond description. Pennsylvania, the wonderful. Delaware, the realm of beauty. Kentucky, Tennessee, North and South Carolina, Virginia, Georgia, Alabama, Mississippi, Arkansas, and Louisiana, States of hospitality that should be visited by everyone.

The Ne wEngland States have so many wonders that you can enjoy every minute of the stay there.

There is such a magic lure to Washington and Oregon that you could never forget their beauties.

Industrial West Virginia, progressive Oklahoma, wide-awake Nevada and happy New York.

There is much to see. If you can't see it all, see what you can and consider the expense as part of your education.

The Best Helps to Housewives Are Electricity and Gas

THAT fresh clean look that every woman wants for her home may be easily maintained when electricity is called upon to scrub the floors—to clean the rugs—to wash and iron, and when gas, the cleanest of all fuels as well as the most convenient, is used for all heating processes.

• • •

Keeping Up with Demands for Clean Clothes and Linens

The new Thor washer, Agitator type, though compact enough for use in a small apartment kitchen, washes quickly, thoroughly and without injury to the most delicate materials.



$5 down and 18 months to pay balance

With the Thor folding ironer, everything from baby's clothing to ruffled things and men's shirts may be ironed quickly and well and the ironing time is reduced to less than half.

• • •

A New Closed Top Gas Range

One or two lighted burners will keep the contents of several utensils boiling on the new Glenwood gas range cooking top. The surplus heat is conveyed from the top burner-chamber to the shelf above, where foods may be kept hot.

In the Glenwood insulated oven the heat is evenly distributed, and all the heat stays in the oven, as the result of wall insulation.

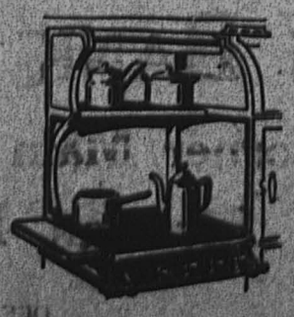

Prices on oven heat regulator gas ranges at Public Service stores begin at $51.75 cash and include automatic top burner lighter and installation by experienced gas fitters.

Terms on the easy payment plan

$5 down—18 months to pay balance.

Heat Your Home with Gas



Comfort and cleanliness follow the use of gas for house heating. From the cellar to the little bedroom under the eaves, you will find warmth and comfort, without dust, ashes, smoke or grime.

The gas house heating boiler or furnace operates quietly and without attention. Public Service sends a man to inspect your gas house heating equipment at regular intervals without charge as long as it is in use.

Why not investigate this newest addition to the luxuries of modern homes?

• • •

Hot Water—Basis Of All Cleanliness

The gas automatic storage water heater installed in the cellar quietly supplies all the hot water requirements of the household, without delay and without attention.

Prices begin at $90.75 cash at Public Service stores, and include installation by experienced gas fitters.



Terms, if purchased on the easy payment plan, are $5 down 12 to 18 months to pay balance.

• • •

Let Electricity Polish Your Floors

Restore the original beauty of your floors with the electric floor waxer. It is light in weight, runs smoothly and is easily controlled by a switch in the pistol grip handle. Produces a lustrous lasting finish. Cash price $33.75 — on terms $35.45.



and Clean the Corners

For all the hard to get at places, we recommend the Premier Pic-up. It gets the lint, threads and dirt. Priced at $20 cash and $21 on terms.

PUBLIC SERVICE



CINNAMINSON BANK AND TRUST COMPANY

ANNOUNCES the Opening, Saturday, May 26, of its beautiful new banking building, equipped with every modern banking device, at the

S.W. Corner Main & Harrison Streets

This forward step in providing the utmost of service in banking facilities is in line with the ever-progressive policy of the Cinnaminson Bank & Trust Company.

We have greatly extended our banking facilities in our New Building for the rapidly growing activities of Riverton and neighboring towns.

The growth both of this community and the business of this bank has been of the seven-league boot variety, and that growth is continuing and ever increasing.

The Cinnaminson Bank & Trust Company, therefore, takes great pleasure in announcing this forward step in the interests of the community as a whole.

CINNAMINSON BANK & TRUST COMPANY

S.W. Corner Main & Harrison Streets

Riverton, New Jersey

OFFICERS

EARL L. WILLIAMS, President
JOSEPH L. THOMAS, Vice President and Trust Officer
EDWARD S. WOOD, Vice President
HOWARD B. CONOVER, Secretary and Treasurer
HERBERT J. KEMMERLE, Assistant Treasurer
MORRIS H. DeCOURSEY, Assistant Secretary

DIRECTORS

LEONARD R. BAKER
HOWARD B. CONOVER
GEORGE C. FRANK
COLLINS H. HAINES
FRED P. HEMPHILL
EDMUND S. HOLMES
J. LAWRENCE LIPPINCOTT
CHARLES C. MILLER
CHARLES S. MILLS
H. H. MURRAY
JOS. L. THOMAS
JOHN S. WARNER
JAMES T. WEART
EARL L. WILLIAMS
EDWARD S. WOOD

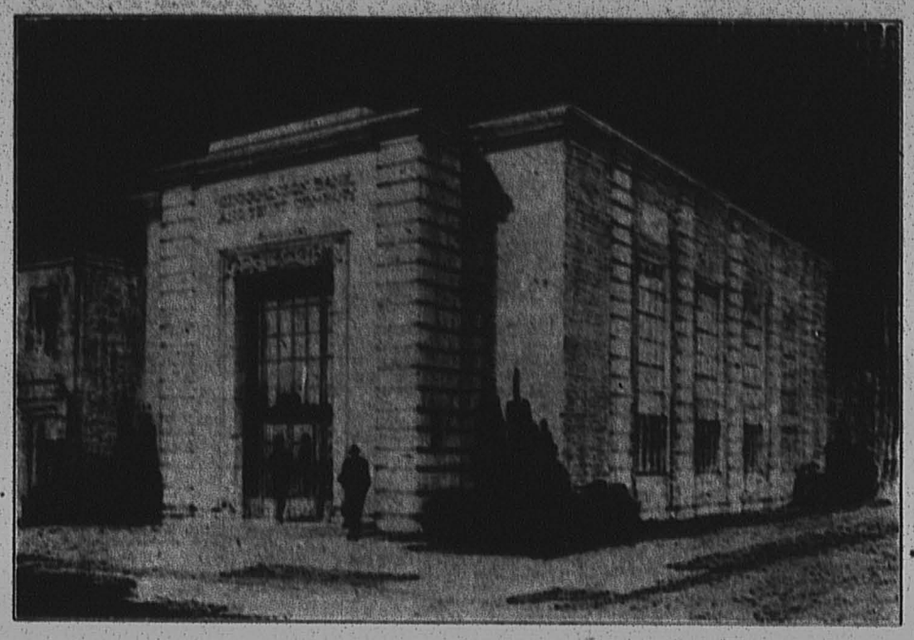

New Home of Cinnaminson Bank & Trust Co.

To the
Cinnaminson Bank and Trust Company
GREETINGS!
May your next twenty years be as successful as the last twenty
CHEW'S BAKERY

Filling a growing need in a growing community, the
Cinnaminson Bank and Trust Company
has met with merited success
Congratulations!
EMMA B. RUDDEROW

A Fine Old Bank in a Fine New Building
CONGRATULATIONS
to the
Cinnaminson Bank and Trust Company
ALBERTSON'S FIRESTONE HEADQUARTERS

We wish to extend our congratulations to the
Cinnaminson Bank and Trust Company
on its fine new home
May its success continue!
J. S. COLLINS & SON

The community which has seen the growth
of the
Cinnaminson Bank and Trust Company
appreciates its value and
rejoices in its success
FRANK C. COLE

Congratulations to the
Cinnaminson Bank and Trust Company
ROBERT H. CLELLAND

A source of convenience to the business interest of the Borough, and an encouragement to thrift, the
Cinnaminson Bank and Trust Company
has merited the success which has made possible its fine new home.
Congratulations!
DREER'S NURSERIES

CONGRATULATIONS
to the
Cinnaminson Bank and Trust Company
from
L. L. KEATING

Ye UPHOLSTERY SHOPPE
extends congratulations and best wishes to the
Cinnaminson Bank and Trust Company
May its shadow never grow less!
WILL K. BOWEN

JOSEPH T. EVANS
Congratulates
Cinnaminson Bank and Trust Company

We Congratulate the
Cinnaminson Bank and Trust Company
on the success which has resulted in its fine new home, and extend our best wishes to our welcome neighbor
STILES' PHARMACY

Congratulations to the
Cinnaminson Bank and Trust Company
J. WARNER DUNPHEY
Plumbing and Heating Contractor
Agent Timken Oil Burner
145 Parker Avenue Woodlynne, N. J.
Both Phones

LAWN HOUSE CONGRATULATIONS
Are extended to the
Cinnaminson Bank and Trust Company
on the event of moving into
its fine new building

Congratulations to the
Cinnaminson Bank and Trust Company
on its new building
ALBERT McCOMBS

Best Wishes for the continued success
of the
Cinnaminson Bank and Trust Company
MRS. ALFRED SMITH

The success of a bank reflects the success of a community
Both Riverton and the
Cinnaminson Bank and Trust Company
are to be congratulated today!
ROSS E. MATTIS

Congratulations and Best Wishes to the
Cinnaminson Bank and Trust Company
For continued success in its new home
EDWARD R. WILLIAMS

"Bigger and Better" Describes County Aero Club's Flying Start

Weekend Passenger Hopping Sets New Record; Banner Attendance and Much Enthusiasm at Semi-Monthly Meeting on Monday Evening

"Bigger and better each week" describes the Burlington County Aero Club's flying start and progress about as well as it can be stated. The number of passengers who took "hops" at the Club's Moorestown airport last Sunday was the largest number yet for any single day. Likewise the regular semi-monthly meeting of the club in the Moorestown Community House on Monday evening was a banner one in point of attendance and enthusiasm.

Lieutenant W. L. Ashby, of the Tidewater Oil Company, New York, gave the members an interesting talk on aviation and the part that lubrication plays in the proper operation of different types of motors. He also told of the interesting experiments being conducted by Commander Byrd to test the suitability of various lubricants on aircraft for use in the polar regions. To show the progress being made in aviation in America, Lieutenant Ashby told of the amount of experimental work being done by the various oil companies to refine proper lubricants exclusively for aviation use and of the large amount of business expected in this field.

New Steel Hanger

Lieutenant C. William Glose, in charge of the aircraft division of the Maryland Metal Building Company, of Baltimore, also gave the club a talk and assured the members that the new steel hanger will be erected within the next two weeks.

A number of new members were received at the meeting, most of whom intend to take flying instruction from the club's pilot.

Much interest also is being shown on the part of the prospective members who do not intend to take flying instruction but who are interested in aviation as a science and who recognize it as an important factor in life of the future. In the non-flying membership class the club dues are very normal.

On Monday afternoon the club's "Waco 10" flew with passengers from a field near Mount Holly. It is the intention of the field committee to hop the ship from as many towns in the county in which suitable fields can be found on which to take off and land. Various members are scouting around their home towns for such fields in hope of bringing the ship into their towns as soon as possible.

Plan Aerial Photos

T. H. Read, Jr., of Merchantville, a member of the publicity committee, intends to take motion pictures of the club's plane in flight as well as photograph some of the beauties of Burlington county from the air and present them at a club meeting some time in the near future.

William delt. French, chairman of the field committee, reported that the Moorestown airport now is in better condition than ever, the grass having been mowed and the "circle" put in shape to be more easily seen from the air. The "circle" is the large one of white sand embedded in a background of green grass with the word "Moorestown" spelled in huge letters across its center.

The club's plane, number 5181, will continue to fly to Moorestown or to some other town in the county each evening and on Saturday and Sunday afternoons. It is being kept at Crescent Airport, Camden, until the new hanger is erected at Moorestown.

Library Reports Successful Year

Annual Meeting Re-Elects Officers and Trustees; Increase in Circulation

The annual meeting of the Riverton Free Library last Monday night marked the twenty-ninth year of service to this community. The officers, and the members of the board of trustees whose terms expired, were re-elected.

The report of the president, J. Carl De LaCour, was in part as follows:

The year has been a normal one as far as the functioning of the library is concerned, and no unusual expenditures have been necessary for the upkeep of the property.

Last September all of the readers' cards we had in circulation were recalled and re-numbered. A total of 1210 readers' cards were re-issued. The circulation continues to increase in a very satisfactory manner, and last year the total number of books given out was 31,178, or an average of nearly 100 books every day the Library is open. It represented an increase of 2800 over the previous year.

The number of books in circulation and the library shelves May 1, was 8457.

Gifts of Books

We gratefully acknowledge gifts of books from the following persons:

Mrs. Oliver G. Willits, Mrs. Arthur S. Lewis, Mrs. A. M. Musser, Miss Mary Miller, Mrs. W. L. Hall, Mrs. F. S. Groves, Jr., Mrs. L. A. Flanagan, Miss Martha Mci. Biddle, Miss E. MacClatchy, Porch Club Reading Club, Miss Alice Harwell, Mrs. J. Carl De LaCour, Miss Helen Ward, Miss Pauline Bailey, Miss Clara Attee, Mr. John Follett, Mr. J. Lefford, Dr. C. S. Mills, Miss Troxall, Mrs. Robert Biddle, Mrs. John Parry, Mrs. Patton, Miss Peggy Reese.

Special Contributions

The continued and generous financial support of our many subscribers is very gratifying, but it is particularly inspiring to have the privilege of acknowledging the special contributions of the following local organizations:

Riverton Parent-Teacher Association	$ 10.00
Riverton Public School	40.00
6th Grade Riverton Public School	1.00
Westfield School Pupils and Teachers	5.00
Treasure Hunt—Maynard Bowen, Robert Borer	13.25
Porch Club Dance	101.00
Borough of Riverton	300.00
Borough of Palmyra	100.00

These contributions furnish an evidence of approval of our efforts, far in excess of their material value.

We hope our members and friends will not overlook our book purchasing department maintained by the library, where new books can be bought at the regular book store prices. The extra discount allowed to libraries furnishes us a small margin of profit. We hope this department will be remembered at Christmas time. An order by telephone will be promptly executed.

Respectfully submitted,
J. CARL De LACOUR,

POLITICAL PROPHECY

Political prophecy is not worth much; it is simply the opinion of one or more people, guesses that any one is entitled to make. Here is one by a keen political observer, a Democrat, who knows New Jersey politics. Smith will be nominated for President by the Democrats. He will be defeated. Dill will be defeated also, and he will deserve a better fate.

On the Republican side Hoover will continue to rise, but will not get quite high enough to get the nomination. At the proper time a few men will get together and nominate another man like Harding who will be the next President of the United States. After four years more of another administration of the Harding type the country will be ready to elect almost any man the Democrats are able to agree upon. This is in line with the advice given Smith some months ago by Will Rogers in one of his daily deliverances, which was to the effect that if Smith runs this year he will be defeated, but that four years from now, if nominated, he would be elected.—Freehold Transcript.

Marty Lyons New Valley Brook Pro

Phila. Golf Instructor Comes to Maple Shade Club May 31

Marty Lyons, assistant professional golf champion of Philadelphia, has been appointed head tutor of the tee at the new Valley Brook Country Club, Maple Shade.

Lyons, one of the youngest yet most capable pros in this section, landed the assistant pro crown last summer by defeating Clarence Ehresman, of the Philadelphia Country Club, in an 18-hole play-off after the two had tied at 150 during the regular competition. Lyons on May 31 will relinquish his position as assistant to John Edmundson at the Llanerch Country Club and will assume his new post as the Valley Brook professional.

A recent "progress meeting" of the Valley Brook members resulted in the appointment of several important committees and the first annual election of club officers. Also it was announced that construction on the first nine holes of the organization's links' layout will be completed within the next fortnight, and that Valley Brook is now a member of the Golf Association of Philadelphia.

The following officers to serve one year were chosen: President, Dr. L. Biddle Duffield; first vice-president, Frank McCracken; second vice-president, Dr. Louis Jacobs; secretary, R. L. Siris; treasurer, S. D. Schindler; financial secretary, M. Bert Stark.

Members of the newly appointed Golf Committee are Ted Hoyt, Frank McCracken, M. Bert Stark and J. S. McLaughlin. The Finance and Building Committee is composed of William B. Harker, H. H. Teitelman, Dr. I. Siris, G. Morton Daller and I. Eisenberg. Those who will serve on the Membership Committee are M. Bert Stark, Dr. L. Biddle Duffield, Dr. Louis Jacobs, H. H. Teitelman, Emanuel Romm and William B. Marker.

Official County Primary Returns

REPUBLICAN

U. S. Senator	
Hamilton F. Kean	5125
Edward W. Gray	1051
Lillian F. Feickert	1568
Edward C. Stokes	6198
Jos. S. Frelinghuysen	5088
For Congress	
Isaac Bacharach	15482
For Governor	
Morgan F. Larson	10155
J. Henry Harrison	1777
Robert Carey	5272
Cornelius Doremus	2278
For General Assembly	
Marcus W. Newcomb	17765
For Freeholder	
James C. McCormick	11946
Clarence E. Worrell	10898
Charles R. Stout	11087
Curwen B. Fisher	9487
For State Committee	
William H. Reeves	9626
Harold B. Wells	11691
Elizabeth G. Terry	11361
Frances C. Gaskill	7522

DEMOCRATIC

For U. S. Senator	
Edward I. Edwards	2159
For Congress	
George R. Greis	1810
For Governor	
William L. Dill	2267
For General Assembly	
F. Reginald Stamon	1925
For Freeholder	
Joseph Bobenrieth	1906
For State Committee	
George M. Hillman, Jr.	1090
George Gibson	1046
Florence Jacoby	1265
Mary A. Hargrove	1079

LINGERIE RIBBONS

Lingeries and other ribbon should not be pressed by the iron. Get the iron very hot, stand it on end, take each end of the ribbon and pull it quickly across the hot iron. It will look like new.

The eyes of the nation are turned on New York State, for with its 45 electoral votes it is the most important factor in both conventions and election. The success of the Hoover campaign will depend entirely on whether public sentiment for him keeps up until the party convention.

PERMANENT IMPROVEMENT OF PARK STREET HELD UP

(Continued from Page 1)

stone put on where needed, and the road rolled and oiled for about $1000. This treatment, he said, would give a reasonably smooth surface which, if kept oiled, would last for years.

Joseph Beck Tyler, who was present in his own behalf as a property owner on Park street, and also representing the Riverton Country Club, said, that while the Country Club had passed a resolution providing funds for the construction of curbs along its entire frontage of 1000 ft. on Park street, in anticipation of the permanent improvement of the street, as contemplated last year, the club would be satisfied with the temporary work suggested by council.

For himself, Mr. Tyler said he preferred the direct assessment plan of paying for street improvements, but thought it was wise to defer any schedule of general road work until a definite policy in this regard is worked out and adopted by council.

In speaking on street conditions in Riverton, Mr. Tyler said that towns with better streets, Moorestown, Haddonfield and Collingswood, had benefitted more than Riverton from the influx of population following the opening of the bridge. Some folks, he said, looking for suburban home sites, had come to Riverton, taken one look at her streets and gone elsewhere.

Direct Assessment Favored

In order to bring the matter of financing street improvements before council for discussion, Councilman Welsh repeated his proposition made at the last meeting, that the abutting property owners each pay 25 per cent of the cost of the improvement, and the borough pay the other 50 per cent, and for the intersections. Mr. Welsh asked each councilman in turn what he thought of the plan.

Mr. Hartley favored the direct assessment plan for the whole cost, the borough paying only for the intersection.

Mr. Lynch said the plan looked like taking the money out of one pocket and putting it in the other. The payment of 50 per cent by the borough, in addition to the intersection, he said, would make a Big Item, and did not think the town could stand it. He favored the direct assessment plan, with the borough paying for intersections only.

Hubbs Prefers Gravel Streets

Mr. Hubbs said he did not think Riverton was ready to go into any extensive construction of permanent streets. It was a serious proposition, he said, and one that should be carefully thought over. He did not approve of permanent streets in a country town. He thought Mr. Welsh's plan would add too much to the tax rate, about which he had already heard considerable complaint.

Mayor Rogers replied that Riverton's tax rate is not high when compared with adjoining towns.

Mr. Williams favored the direct assessment plan if permanent street work to any considerable extend is to be undertaken.

John C. Geiss, a former member of council, while favoring the temporary repair of Park street; advised that council proceed cautiously in the matter of street improvements, and that before adopting any policy of financing, the opinion of the public be secured.

Following the discussion a resolution by Mr. Bartley that the question of financing permanent street improvements be laid on the table until council is better informed as to the desires of the taxpayers in the matter, was seconded by Mr. Hubbs and passed.

Will Oil Streets

The oiling of the streets will be done as provided for in the budget the first of the year.

A resolution by Mr. Lynch, chairman of the highway committee, that bids be advertised for, for 30,000 gallons of road oil, more or less, applied to the roads, was unanimously adopted.

After some discussion it was decided that it would be better to have the oil applied and covered with sand by the company supplying it, as in that case a guarantee could be secured.

A Correction

Councilman Welsh, chairman of the light committee, called attention to an error in the cost of the gas lights installed in Thomas avenue, as published last week. The price was $650 for the 18 lamps for the year, and not $550 for each lamp, as published.

Visitors present at the meeting were J. Beck Tyler, John Holvick, John McFadden, J. C. Geiss, Frank Holvick, E. C. Stoughton, Morris Steedle, Paul Shrank, C. C. Miller, Hylton Smith, Adolph Strohlein and John Ruppert.

WOMAN'S DEMAND HAS MADE CARS BETTER

Individuality and Top Efficiency At All Times Necessary To Win Appeals, Says E. L. Cord

Since women have become an important factor in the purchasing and driving of automobiles, manufacturers are awakening to the fact that distinction of design is as necessary in cars as in gowns and hats.

"Few discriminating women," says E. L. Cord, president of the Auburn Automobile Company, "care to live in the same model house as a dozen neighbors, and few of them want a house or a dress just like a hundred other women.

"There is that tendency, especially among women, to be individual," Mr. Cord points out, "and most women exercise it.

"However, individual lines and design are but a part of this feminine demand. Men are more apt to be willing to 'put up with things'. Not so women. The woman driver demands that a car operate with ease and comfort, that there is the least possible resistance to driving it. She gets no thrill out of tinkering with it and coaxing it along. The car has to operate at top efficiency all the time or she won't be bothered.

"A woman late to a bridge party because a car won't work is a tragic sight. A man probably would take the same situation as a joke—after it was over.

"Consequently, the automobile manufacturer who is meeting these new demands on cars is the one who is meeting these demands on cars is the one who is going ahead. In the last four years Auburn sales have doubled each year and there is every indication that they will again largely increase in 1928."

County Committee Stout Again Heads

Reeves-Powell Candidate for Committee Chairman Beaten 102-63

Freeholder Charles R. Stout was again elected chairman of the Burlington County Republican Committee at its organization meeting in Mount Holly Monday evening, despite the fact that the Reeves-Powell faction had prepared a complete ticket against him.

Former Freeholder Fred Lippincott, of Moorestown, was the candidate picked by the Reeves-Powell people to oppose Stout. He was defeated on a secret ballot by a vote of 102-63 and the remainder of the opposition ticket was then withdrawn.

Freeholder J. Lloyd Wright made the speech nominating Lippincott. He endeavored to make a point of the fact that the vote at the primaries in 1927 was much larger than the vote at the general election, thereby intimating that Stout as leader had been interested only in nominating his candidates and not in polling a big vote for the party.

No Contests That Year

As a matter of fact there were no contests of any kind which demanded a big vote at the general election last year.

Mr. Wright, who had been talking and thinking dollars all through the primary campaign, got confused when he tried to state that there was a difference of 11,000 votes between the total cast at the primary and those polled at the general election last year and said instead there was a difference of "eleven thousand dollars."

The whole committee roared with laughter and it was some time before Mr Wright was able to proceed with his speech.

Mayor George N. Wimer, of Palmyra, was made the temporary chairman, and under his direction the organization of the committee began.

Other Officers

Mrs. Pearl Bridgum, of Haines-port, was made the first vice-chairman; Mrs. Marcus W. Newcomb, of Brown's Mills, was elected second vice-chairman; William H. Heisler, of Pemberton, was elected secretary; Alfonza Adams, of Florence, was elected assistant secretary, and Mayor George N. Wimer was elected treasurer.

The executive committee for the coming year will include J. Harold Price, Adele Imlay, William J. Prickenscer, Jr., Helen B. Stone, Harry J. Ziegler, Myrtle R. Barton, Frank Mellvaine, Marion C. Roberts, Elwood H. Russell, Mary Krupnick, George C. C. Stout, Walter D. Lamson, D. R. Lemmon, Joseph B. Fleetwood, John C. Geiss, Ellis F. Godfrey, Edward Moorehouse, Carleton Haines, Radford VanPelt, Roland Beasley, Aaron E. Johnson, Evelyn Belcher, Raymond Carty, J. Herman Crosbaw, Caroline Haines, Gertrude Lindabury.

Mr. Stout gave a talk in which he thanked the members of the committee for the confidence they had reposed in him, and urged unity of action for the good of the Republican party in Burlington county. He said the primary election now was over and that the time had come for all Republicans to stand together in a common cause.

Urge Party Unity

A similar talk was given by Judge Harold B. Wells, of Bordentown, who defeated William H. Reeves for member of the State Republican Committee a week ago. He said the civil war of the Republican party in Burlington county had been fought, and that both sides now should get together and stand united for the integrity of the great thing over which they had battled.

Another speaker was James C. McCormick, of Burlington Township, who was victorious as a freeholder candidate on Tuesday last. Mr. McCormick likewise urged party unity, as did Mrs. Elizabeth Terry, of Edgewater Park, who defeated Mrs. Frances Gaskill, of Moorestown, for woman member of the State Republican Committee on Tuesday last.

The meeting was one of the largest and most important staged by the County Committee. Every action augured well for party supremacy.

Democrats Organized

Frank A. Braddock, of Medford, was elected chairman of the Democratic County Committee at a meeting of the Democratic organization in the Court House, Mount Holly, Monday evening. Mrs. Amor Gaunitt, of Jobstown, was elected vice-chairman.

Mrs. Meribel Haas, of Palmyra, was made secretary, and George M. Sleeper, of Mount Holly, was chosen for treasurer.

The members of the executive committee named are Hans D. Froelicher, Jr., of Moorestown; Mrs. Katherine McCloskey, of Burlington; Thomas A. Martin, of Bordentown; Mrs. Helen D. Rogers, of Marlton, and Frank S. Absalom, of Florence.

The only contest was for the position of secretary. Mrs. Edna Perry, of Hartford, was Mrs. Haas' opponent.

NEEDLEWORK GUILD

The Palmyra Branch of the Needlework Guild of America met at the home of Mrs. William F. Lefford, 827 Parry avenue on Tuesday, May 22. The members who attended the annual convention at Kansas City gave a glowing account of their trip, the splendid convention and the fine hospitality of the people. We are proud that our members showed so very much interest in the Guild. We had the largest number of delegates from any distant point and were greeted enthusiastically when the roll was called and four delegates from Palmyra arose.

The national secretary of the Guild reported 1,455,507 new garments collected in 1927, a gain of 106,405 over 1926.

The cake sale committee reported $81 received from the sale given Saturday, April 28.

Our next meeting will be at the home of Mrs. William T. J. Purnell, Cleveland and Morgan avenues, on Tuesday June 19, at 10.30 A. M., luncheon at 12.30.

All members and friends are invited.

ISABEL R. SHILL,
Corresponding Secretary.

That Mr. Hoover's chances of success are good seems to be the feeling today and unless a change in sentiment comes before the National convention he is likely to be the party nominee.

About Your Health

Things You Should Know



By John Joseph Gaines, M. D.

COUNTER-IRRITANTS

These are agents which produce temporary irritation in another area than the infected part. They are seldom used any more—yet they are worth a bit of study, because of the good they may do in an emergency.

Counter-irritants in common use in the household, may be named as pepper, mustard, turpentine, croton oil, and the like. We base the use of these things on our knowledge of infection and inflammation beneath the surface. In very acute pneumonia, and "pleurisy" we have two deeper seated inflammations which are often benefitted by counter-irritants—always to be used in the early stages mind you.

A lobar pneumonia may be aborted, or the attack rendered much milder, by the judicious use of mustard-plasters applied vigorously when the lung is in the stage of "determination." This means just after, or even during the initial chill. Later on in the disease, counter-irritation is effort wasted. I like turpentine, in just strength to reddden—which may be used longer, because of the benefits of inhaling its vapor. But we must be sure the kidneys are sound, before we permit any contact of turpentine with the patient; we must be sure on that point.

In a chronic pleurisy, especially when recurrent—in aged persons, with hacking, "dry" cough, the chest over the pain may be just touched in a cotton-tipped toothpick, wet with croton oil; this old method is just as useful today as it was sixty years ago. I have a neighbor now, who attends to his "pleurisy-pains" satisfactorily himself, with this application. It produces vesication, (slight blistering) which he says "draws the poison out." At any rate, it gives him relief—over-night.

NEW ORDINANCES

Three new ordinances passed first reading at an adjourned meeting of the Palmyra Borough Council Saturday afternoon.

One of these provides for the licensing of public places where food or drink is sold to be consumed on the premises. It is designed to give the Borough officials control over pool, bowling and billiard halls, saloons, restaurants, lunch wagons, etc. It will be necessary for persons operating such places to apply for licenses which will be issued after approval of the Mayor and Council. The fee will be $10.00 per year for the license.

Another ordinance provides for licensing of such places where food or drink is not sold and includes theatres. A fee of $2.00 will be charged for each pool table or bowling alley and $10.00 for theatres.

The other ordinance regulates the discharge and sale of fireworks in the Borough of Palmyra. These ordinances are printed in full in other pages of this issue.

WARNING

Because of the increasing number of typhoid fever cases throughout the State the State Department of Health has issued a warning intended particularly for vacationists. The purity of water and milk should be determined before drinking because of the possible presence of typhoid fever germs, it is pointed out.

Auto tourists who visit parks or stop at roadside stands largely ignore the health menace where food or drink is often improperly kept, it was declared.

Field Day at Westfield School

School Team Trims "Wild Cats" by Score of 13 to 12

Everyone had a good time at the Westfield Public School field day and P. T. A. picnic, May 22.

Events were scheduled for participation in groups. Everyone did something. Various groups struggled through a "tug o'War," while others worked for honors in relays, sack, three-legged, suit case, wheelbarrow and obstacle races.

Mrs. Benjamin Lippincott was victorious in a cracker race (eating cracker then whistling) while Miss H. Eloise Bryan took first place in the doughnut race.

A group of seventh and eighth grade girls had a practice game of basketball while mothers arranged picnic suppers on the tables brought out under the trees.

The crowning event of the day was the baseball game between the school team and one made up mostly of fathers of children in school. The latter team insisted upon being called the "Westfield Wildcats."

The game started with Mr. Jessup as catcher with Mr. Frenzel pitching; H. Hercker, 1b; H. Dinger, 2b; Adams, ss.; Battzel, cf; Harke, rf; H G Taylor, 3b; Mr. Hunter lf. Mr. Taylor was substituted by Mrs. Wolfschmidt.

Harold Wagner, Raymond Coles, John Gale, Horace Anderson, Rocklo Bonatelli, Woodraw Giberson, Joseph Bulvidas, William Enskat and Edin Hercker represented the school.

The boys seemed to have things pretty much their own way until the 5th inning. From then on it was nip and tuck. Home runs were credited to Hercher and Adams. Harke pulled the ball out of the air several times. One inning found Dinges "at" on second just in time to hear Umpire Sheldon Risley's "safe," amid much applause from the backers of the "home team.

The school team pulled together and led with a final score of 13 to 12.

DANCE
EVERY MONDAY and SATURDAY EVENING
Music by
College Crew Orchestra
This Saturday, Monday and Wednesday
R & P Dance Auditorium
MOUNT HOLLY
Chas. A. Bradley, Manager

MIKADO


Have Your Scribblings Analyzed
Louise Rice, world famous graphologist, can positively read your talents, virtues and faults in the drawings, words and what note that you scribble when "lost in thought".
Send your "scribblings" or signature for analysis. Enclose the picture of the Mikado head, cut from a box of Mikado pencils, and ten cents. Address Louise Rice, care of EAGLE PENCIL CO., NEW YORK CITY

GOING OUT OF BUSINESS
Entire stock of J. M. Roberts must be sold out regardless of cost or loss.
SALE STARTS THURSDAY, MAY 24
Come take advantage of the bargains of a lifetime.
"THE BRICK STORE"
NATIONAL SALES COMPANY, PHILADELPHIA

WE CLEAN RUGS CLEAN
ORIENTAL and DOMESTIC RUGS CLEANED and REPAIRED
Dirt and Moths are rug enemies.
Our cleaning process removes both, leaving the fabric uninjured. This is done at a small cost.
We have been cleaning and repairing the rugs of satisfied clients for twenty-five years.
May we serve you?
William M. Wilbraham
3467 Chestnut Street, Philadelphia
Riverton 146-R PHONES Evergreen 6212

YOU DO NOT HAVE TO
Swat the Fly

If your home is protected with
Stavely Built Screens, Doors and Porch Enclosures
Curtis E. Stavely
BUILDER
16 W. Charles Palmyra
Phone Riverton 744


Phone Riverton 677
for
QUALITY and DEPENDABLE CLEANING, REPAIRING, PRESSING and DYEING SERVICE
We Call and Deliver
Kurkian Bros.
3 WEST BROAD ST.
PALMYRA, N. J.
Store Open 8 A. M. to 8 P. M.

Commencing MONDAY, MAY 21
OTTO SAUERS'
Shaving and Hair Dressing Parlor
will be open from 8 a. m. to 8.30 p. m.
LADIES' and CHILDREN'S HAIR CUTTING
406 Howard Street, Riverton
Opposite Schoolhouse

THE ONLY FIRST-CLASS 3-CHAIR BARBER SHOP IN RIVERTON
LADIES' and CHILDREN'S Hair Cutting a Specialty
THREE EXPERT BARBERS NO WAITING
E. L. WOLFSCHMIDT
518 Main St. Riverton
8 a. m. to 8.30 p. m.
Telephone 80-M

MILADY'S BEAUTY SHOP
306 Broad Street
Riverton, N. J.
Phone Riverton 725-W
HAIRDRESSING
SPECIALTY

A. E. PRICE
REAL ESTATE INSURANCE
NOTARY PUBLIC
416 LIPPINCOTT AVENUE
Phone 806 Riverton, N. J.

E. B. RUDDEROW
522 Main Street,
Riverton, N. J.
REAL ESTATE
Phone, Riverton 646

People with too much imagination pile up mountains and then have to climb over them.—S. Weir Witchell

THE NEW ERA

BUY AT HOME

Vol. 40. No. 22. RIVERTON, NEW JERSEY, THURSDAY, MAY 31, 1928 PRICE FIVE CENTS

Forum is Enjoyed at The Men's Club

Members Deliver Short Talks on Their Particular Hobbies

The Men's Club of Christ Church, Palmyra, closed its season with a very interesting forum at the regular meeting Monday night.

Richard E. Wilson, director of the forum, introduced Capt. Sydney S. Albertson as the first speaker. Capt. Albertson told some of his experiences on trial trips aboard United States torpedo boat destroyers.

He told of the very stringent tests to which the boats are subjected before being accepted by the Government. The first test is known as a dock test in which the engines are run continuously for 36 hours. They are then taken out for a preliminary trial in which they are run at their full speed of 35 knots per hour.

The speaker related a very thrilling experience which he had had during a test of the U. S. S. Brooks in very rough weather. These boats are long and narrow and built for speed and are far from being steady in the water. The members of the crew spent many anxious hours before she was back to the dock.

Fraternalism

Harry Baltinger was the second speaker and he made a short address on "Fraternalism." As examples of fraternalism he told of the Biblical story of Joseph after he was sold into slavery, of the Good Samaritan and of Damon and Pythias.

Mr. Baltinger gave the members some interesting facts concerning the Artisans Order of Mutual Protection. He told of the growth of the organization since its organization with 23 members in 1873 to its present membership of over 31,000.

He told of the promptness of the organization in paying its death claims, mentioning the case of William J. Wolfschmidt, of Riverton, who died last Monday morning. Mr. Baltinger called at the home Monday evening to get the necessary forms filled out and called the next evening and presented the widow with a check for the $1,000 insurance which her husband had carried with the Artisans.

The Palmyra Assembly, No. 65, was organized in June, 1911, and has grown until now it has a membership of 575 men. The objects of the organization are to improve the mental, moral and social conditions of its members.

Democracy

William McConnell gave a very interesting talk on "Democracy," including, as he remarked humorously, both Democrats and Republicans. He mentioned George Washington as the man who first gave America its democracy and Jefferson and Lincoln who upheld it. He told how each of the wars in which this country has engaged helped to spread the idea of democracy, and how the World War caused democracy to spring up in most all of the countries which had not previously enjoyed its benefits.

Mr. McConnell commented on the Prohibition amendment and the Volstead act, pointing out the great advantages which the country had derived from Prohibition and the decrease of drunkenness.

Lawyer Speaks

Joseph S. Low, Palmyra attorney, made a short address on "Points in Law Every Man Should Know." He told how a written contract was binding and could not be changed until by oral agreements and warned everyone against signing any contract until they made sure they understood it thoroughly. Mr. Low also advised every man to make a will and gave some very interesting information about drawing up these documents.

The concluding number was a novelty which had been arranged by Mr. Wilson. The following subjects were printed on a paper which was hung up on the wall: The New Ford, Prohibition, Plan to Outlaw War, Ocean Flights, Talking Movies, Palmyra Roads, Beauty Contests, Jazz Music, A Woman President, Bobbed Hair, Cubist Pictures. Each member was handed a slip of paper on which was written a number. As the secretary called the different numbers each was to get up and come to the front, select one of the subjects and in a few words express his ideas on it. A great deal of merriment was caused in the next few minutes by the witty remarks of the embryo orators.

The next meeting of the Club will be held in September, full details will be announced later.

SHEPHERDS CELEBRATE

The Shepherds of Bethlehem celebrated their thirty-first anniversary last Wednesday evening in Collins Hall, Riverton. Andrew Mellhenny, a charter member, gave a talk on the work of the order and increased activities. Beverly Lodge, which was installed about three weeks ago, was present with twenty-five members. District Deputies Andrews and McCarty, of Camden, were also present, as well as a number of visitors from Camden lodges. Refreshments were served.

CARD OF THANKS

We desire to express our appreciation to those who sent flowers and cars to the funeral of Jane Snow.

Mr. and Mrs. Robert Snow

DANCING EXHIBITION

Miss Elsie Stull concluded her season on Saturday evening last with an exhibition of dancing by her pupils at her studio Cleveland and Columbia avenue, Palmyra, which was attended by the parents and friends. Admission was by invitation only.

Miss Flossy Bauer, on behalf of the pupils, presented Miss Stull with a beautiful bouquet of roses. The exhibition was followed by dancing until 12 o'clock.

THE RIVERTON FLOWER SHOW

Everyone in Riverton interested in beautiful flowers, also in growing vegetables and fruits is cordially invited to tae part in the annual show to be held June 5th at the Porch Club. This is a community event in which young and old can take part. Every exertion is being made to have the show a credit to Riverton. The classes are as follows:—

1. Peonies—one of a kind, pink, white, red.
2. Roses—three of a kind, pink, pale, deep; white, red, yellow, climbing.
3. Iris—bearded, beardless.
4. Miscellaneous—Any outdoor flower not specified in the above class.
5. Floral Decoration — Basket, bowl, vase.
6. Home grown vegetables and fruit.
7. Children — Arrangement of cultivated flowers, collection of wild flowers and display of pansies.

The show will be open to the public from 2 to 9 p. m.

Memorial Exercises For Nation's Heroes

Palmyra Legion Post Sponsors Annual Parade and Services

Fitting tribute was paid to the Nation's heroic dead by a Memorial Day program sponsored by Post Rodgers, American Legion, of Palmyra.

Officer Joseph Rodgers, acting as police escort, headed the parade which started from the Legion home. Next in line were the speakers of the day, the Rev. J. William Lee, the Rev. W. M. Erhard, the Rev. George Lockett and the Rev. Albert Harke. Joseph G. Seel as parade marshal, preceded the masked colors of the various service organizations of Palmyra. The Legion Bugle Corps marched behind the colors and the Howitzer Company of the 114th Infantry, New Jersey National Guards followed them.

Next in line were the two troops of Boy Scouts and the boys organization of the Knights of Columbus. The Girl Scouts were well represented in the parade as were the school children who were next in line. Independence Fire Company, No. 1 was last in line with the fire apparatus.

The parade marched east on the south side of Broad street from the Legion Home to Elm avenue where it crossed to the north side of Broad street and proceeded west to Cinnaminson avenue and then south to Morgan Cemetery. The ceremonies at the cemetery were opened with a prayer by the Rev. J. William Lee. The Howitzer Company fired a salute of three guns, after which the graves of the veterans were decorated with masses of flowers.

At Methodist Cemetery

The Bugle Corps sounded taps to close the ceremonies and the parade countermarched to the old Methodist Cemetery near the grove. Here the soldier dead were honord with the same ceremonies except that the opening prayer was offered by the Rev. William M. Erhard.

Following the decorating of the graves patriotic services were held in the grove. The Rev. Mr. Erhard gave the invocation and the Rev. George Lockett delivered the address of the day. He gave a short summary of the historical background of the day we celebrate as Memorial Day and asked that the living keep ever in mind the spirit of patriotism as did those who gave their lives that we might live in liberty.

Joseph G. Seel, who acted as master of ceremonies, made a short address in which he told of the excellent work being done by the Post Rodgers Drum and Bugle Corps. He explained to the audience why the services at Palmyra were being held at noon instead of afternoon as has previously been the custom.

10-Year Pilgrimage

Several years ago the G. A. R. established a custom which is known as the "Ten Year Pilgrimage to National Cemeteries." Every ten years the G. A. R. held services at National Cemeteries for their dead comrades who were buried there and now with the passing of most of the veterans of the Civil War, the American Legion has taken over this patriotic duty. The veterans buried in these cemeteries have no relatives to look after their last resting places and the American Legion is seeing to it that they are not forgotten.

The services at the National Cemetery at Beverly were held in the afternoon making it impossible for the Bugle Corp to have participated in the Palmyra ceremonies had they been held at the same time.

County Commander Rex McCrossen made a patriotic address during the services at the Beverly Cemetery.

CAR HITS MAN, OVERTURNS

William L. Hendrickson and Miss Lea Warner, both of Riverton, escaped injury when the car in which they were riding overturned after striking a pedestrian on Sorrel Horse hill, Burlington pike, Tuesday night.

The pedestrian was John McSwigen, 50 years old, who has not been able to tell where he lives, is in the Burlington County Hospital suffering from cuts and bruises and possible internal injuries.

CARD OF THANKS

We desire to express our appreciation to those who sent flowers and cars to the funeral of William J. Wolfschmidt, and to the ex-service men who participated in the funeral.

Mrs. William J. Wolfschmidt and Family.

Bring in your keys to the Mystery Lock and open your way to the Elgin Watch at Woolston's Garage. Act Now.—Adv.

Summer Schedule for Town's Garabge

No More Ash Collection Till Fall; Dust Laying Material Tried Out

With the collection of ashes in the district north of railroad, west side of Elm to both sides of Berkley avenue no further collections of ashes will be made in Palmyra until September 1.

Rubbish will be collected as usual on the first Wednesday of the month in the districts south of the railroad and on the first Friday of the month north of the railroad.

Garbage will be collected more frequently beginning June 1. Collections will be made on Mondays' Wednesdays and Fridays south of the railroad and on Tuesdays, Thursdays and Saturdays north of the railroad. Containers must be on the curb by 7 A. M. on collection days. This schedule is in effect during June, July and August.

Rules On Rubbish

During this season some householders throw grass-cuttings, weeds and trash in the streets hoping either that it will disappear under the wheels of traffic or that it will be collected. This is a violation of a Borough ordinance. One bad effect of this practice is to cause stoppage of sewer inlets during heavy storms, several of which have occurred recently. Householders are asked to store this material until regular collection day.

The Borough Council asks owners still using planks and piping for automobile runways to remove them from the gutters. It has no desire to enforce the ordinance but asks cooperation. Obstructions cause washouts requiring replacement of materials.

Numerous complaints have been made of the dusty condition of Garfield avenue between the railroad and the Borough line, because of the clouds of cinder dust that arose with every passing automobile a dust-laying material called "Dow flake" was used on this street. It is a by-product of Michigan salt mines and, while the specifications call for two applications four weeks apart, one application has been very successful in overcoming this objectionable condition. Residents of Garfield avenue are emphatic in their approval of the use of this material.

As there are not sufficient funds available to do all the dirt streets in the Borough, Borough Council, through the Highway Department, will be glad to arrange for the use of this material on any street where 51 per cent. of the property owners will consent to contribute to the cost by assessment.

Cost Is Small

The material is guaranteed to give results for one year from date of application and is still effective in the second year, requiring only a lighter application. It also prevents washing of the surface.

The cost of the material is about $3.00 for each 50 foot lot, and will be applied by the Roads and Streets Department without additional charge for labor, on those streets where it is wanted.

Property owners interested in use of this material are requested to write to the chairman of the roads and streets committee, F. G. Fromuth, 15 East Broad street, Palmyra, so that arrangements may be made to apply the material where a majority of the property owners on the street want the material applied.

Legion Auxiliary

The medals to be presented by the American Legion Auxiliary to the girl students of the 8th grade in the Palmyra and Riverton Grammar Schools for scholarship, courage, honor, service and leadership; in other words "Americanism", are on display. The Palmyra award is in Buchi's drug store window and the Riverton award is in Keating's window.

The prize winning essays will be published at a later date.

The American Legion Auxiliary would like to thank all those who have given their support at the card parties held throughout the past winter and spring and also, to thank very heartily all merchants and friends who have been so generous in their donations of prizes. This cooperation is greatly appreciated and the Auxiliary takes this means of saying, "Thank You to all!"

THANKS

I want to express my appreciation to all of the Republicans of Palmyra, who expressed their confidence in me by voting for me for membership on the Republican State Committee. I cannot write to each one a personal letter and I am, therefore, taking this means of expressing my gratitude.

I sincerely hope that I may be able to measure up to the splendid vote of confidence which you gave me at the Primary Election.

HAROLD B. WELLS

CARD PARTY AND FROLIC

A card party and frolic to be given by the B. V. M. Sodality of the Sacred Heart Church will be held at the K. of C. Home, Broad street and Elm avenue, Palmyra, on Saturday evening, June 9.

Bridge, pinochle, "500" and euchre will be played, and the Prize Committee report many pretty and useful prizes.

Music for the dancing will be furnished by the Copenhagen Pirates, of Philadelphia.

Samson was one of the earliest big advertisers and got amazing results by using two columns.—Florence (Ala.) Herald.

As long as they can manage to eat, some people refuse to face realities.

Bring in your keys to the Mystery Lock and open your way to the Elgin Watch at Woolston's Garage. Act Now.—Adv.

Student Hurt in Explosion at PHS

Edward Arndt, Working in High School Laboratory Seriously Injured

Edward Arndt, of Riverside, a senior at Palmyra High School was seriously injured when chemicals with which he was experimenting Thursday morning in the high school laboratory, exploded. His face and hands were severely cut and blown open by the flying glass of the containers he was using and the force of the explosion. Arndt's left hand was hanging to his arm by a few threads of flesh when he was found walking through the hall near the laboratory.

The explosion was great enough to blow several panes of glass out of the windows in the laboratory. A piece of wood about 2" x 4" and nearly two feet long was torn out of the top of the experiment desk at which the student was working. Immediately following the explosion the room became filled with a dense smoke. Effects of the explosion were felt throughout the entire building.

The Palmyra ambulance was called which took the injured lad to Dr. Charles Vorhees, who immediately ordered him sent to the West Jersey Hospital.

At the last reports before going to press the condition of the boy was not known. It is generally thought by those who saw him after his accident that he is in a very serious condition.

Arndt was in the laboratory working in the absence of the instructor, Carl Hurlock who was in another part of the building at the time of the accident. There was nothing on the experiment table to indicate what experiment the aspiring youth was trying to work out.

Junior Council Rules Playground

Organization Will Supervise Recreation of Children at Field Club Park

A Community Junior Council was organized Tuesday evening in connection with the Palmyra Community Movement at the home of Richard E. Wilson, Chairman of the Movement.

This Junior Council will have full control of the play grounds at all times when organized baseball is not being played.

The grounds of the Field Club now leased by the Community Movement are open to all Palmyra young people for play and sports activities subject to the regulations of the Junior Council. Parents may send their younger children with perfect confidence that they will be free from any harmful influences, as the Junior Council will strictly enforce the regulations against rough conduct or profane language.

Where other organizations wish to use the grounds for definite dates and periods for children's games, arrangements should be made through the Chairman of the Council, William Kersey.

All question of the proper use of the grounds and equipment will be decided by the Junior Council, which will have full police powers during all play periods allotted to young people.

The following boys and girls representing the High School, Boy Scouts, Y. M. C. A., and the K. of C. form the Junior Council:

William Kersey, Chairman; Helen Bates, Secretary; Leo Zink, Jack Barr, Edson Hicks, Horace Finney, Jr., Joseph Sacca, Edward Dages, Harold Gerkins, Martin Sachs, Joseph Carr, and Grace Kersey.

LOST !

Tuesday afternoon while "Bill" was busy at the traffic booth a small boy strayed away from home and found his way to the Main street railroad crossing. When Officer Quigley first saw the little tike he was walking gayly up and down the tracks.

"Bill left his work of directing traffic and picked up the wandering lad. When asked where he lived the reply was, "Up there." "Bill" took him "up there", to several houses around Eighth street and Highway but none were his.

It soon came time for the school children to be on their way home so "Bill" and his small charge returned to the corner and the officer left the lost one in the police car while he looked after the school kiddies.

A lady happened along that "Bill" knew and he asked her if she could identify the child. The lady told "Bill" that she believed the child belonged to some one at Shrewsbury Yard.

Sure enough little Harry, son of Mr. and Mrs. Stanley Stewart of that address, had strayed away from home and the whole household had been out looking for him, but through the kindness of his heart "Bill" saw to it that the little fellow was returned to his mother in good shape.

MRS. JANE SNOW

The funeral of Mrs. Jane Snow, 80 years old, who died last Thursday, was held from the home of her son, Robert K. Snow, 911 Lincoln avenue, Palmyra, last Saturday. Interment was made in Monument Cemetery, Beverly, with Frank A. Snover in charge. The Rev. J. William Lee officiated at the funeral services.

ENGAGEMENT

Mr. and Mrs. Augustus M. Ellsworth announce the engagement of their daughter, Abigail Mary, to Albert Ernest Warnick, of Philadelphia. Invitations have been issued for the marriage, which will take place early in June, at the home of the bride's parents, 700 Main street.

JUDGE HALTS HEARING; OWNS STOCK IN BANK

Shortly after a hearing had opened Monday in the Camden Chancery Court in which the West Jersey and Parkside Trust Company was one of the litigants, Vice Chancellor Edmund B. Leaming, of Moorestown, halted the proceedings when he suddenly recalled that he was a stockholder in the bank.

The action was entered against the bank by William E. Leon, Haddonfield, who is seeking to escape the purchase of two properties on which he bid at a sheriff's sale.

Halting the suit after several minutes of testimony, Vice Chancellor Leaming informed the attorneys for both plaintiff and defendant that he is a holder of stock in the institution owned by the defendant and advised them to take their case before Vice Chancellor Robert J. Ingersoll, Jr., at Atlantic City. It was agreed to take the case there next Tuesday.

Columbus Knights Have Busy June

Many Events Scheduled for Period Just Preceding Vacation Time

A series of events scheduled for the month of June promises to keep the members of St. Joseph's Council on the hop, because with the coming of the vacation period every one is thinking of that trip to the shore or an extended tour of distant lands, and the Council's activities will be at rest until Fall.

The John Tatem Assembly will hold a dinner-dance in the Green Tree Restaurant, Moorestown, on Wednesday night, June 6. This affair is a reception to the recently initiated members of the assembly at Atlantic City.

On Wednesday night, June 20, at the K. of C. Hall, Palmyra, four handsome prizes will be given away by the Council. In connection with the awards there is to be a dance and entertainment. Tickets can be had from any member of the K. of C. The prizes are $50 in gold, $50 ladies' wrist watch, a $45 boys' bicycle and a ton of coal.

The Columbus Cadets have decided to present their novel minstrel sketch on Thursday and Friday, June 14 and 15, in the K. of C. headquarters. Good music, a lot of real jokes, and many new numbers, for a minstrel show, will be presented.

The boys are depending on this, their first show, to help finance an extended camping trip which is planned for the coming summer. "Real hard work," on the part of the boys and Director A. J. Pfaff has been the word during the past months.

CUT ABOUT THROAT IN AUTO SMASH

C. Watson Richman, Of Riverton, Injured At Broad and Elm

C. Watson Richman, 69 years old, of Riverton, was severely cut about the throat and face when thrown into the windshield of a truck in which he was riding as it was struck by another car at Broad and Elm avenues just before noon Monday.

After treatment by Police Physician LeFavor he was rushed to the West Jersey Hospital in the Palmyra ambulance. The wound was very severe and at first it was feared he would not survive due to the loss of blood and his advanced age. Latest reports however indicate that he will recover. The cut extended from his nose to the lower part of his throat and was deep enough to expose his windpipe. About thirty stitches were necessary to close the wound.

Richman is well known about Palmyra and Riverton and has been in the employ of Mrs. C. C. Fitler at Bank and Linden avenues, Riverton, for a number of years.

He was riding with Harry Lloyd, who had just come from Palmyra and was attempting to turn down Elm avenue towards the river when a Buick coupe, driven by George Dietrich, of Riverside, struck the right rear wheel of Lloyd's Ford truck and turned it completely around, throwing Lloyd's companion against the windshield.

Neither of the drivers was injured. A dented fender was the extent of injury to the Buick, while Lloyd's Ford was badly damaged in the rear.

Chief of Police Beck and Officer Quigley were on the job but made no arrest as the drivers came to an amicable agreement.

WILLIAM W. KEEN

William Williams Keen, 3d, husband of Helen M. Keen (nee Yarnall) and son of the late George B. and Fannie Colladay Keen, died last Friday after an illness of several months at the home of his daughter, Mrs. Robert F. White, 212 Fulton street, Riverton.

Mr. and Mrs. Keen had lived in Philadelphia until about eighteen years ago when they moved to Riverton. A few months ago they made their home with their daughter. Mr. Keen was a member of Christ Church, Riverton, and vestryman there for a number of years. Services were held Monday morning at 11.30 at Christ Church, conducted by the Rev. A. S. Lewis. Interment at Woodlands cemetery.

The deceased leaves a widow, two daughters and two sons: Mrs. R. F. White, Mrs. E. G. Emery, of Seattle, Wash., Thomas B. Keen, of New York City, and Charles Y. Keen, of North Lawrence, N. Y. The late Mrs. James G. Crowell, formerly of Riverton, was also a daughter.

CINNAMINSON BANK HOST AT OPENING OF NEW HOME

Nearly 3000 Friends of Banking House Attended Reception Last Saturday

INTERIOR WAS PLANNED FOR PATRONS' COMFORT

The Cinnaminson Bank and Trust Company is in its new home. Thursday night of last week the new building was inspected by 200 bankers of Burlington County, and on Saturday night it was opened to the public from 5 until 9, at which time it was visited and admired by upwards of 3000 people—1500 roses and 1500 pen and pencil sets were given out, and cake and ice cream was served in the basement. Music was furnished by an Orthophonic Victrola.

Flowers were sent by C. H. Haines & Sons, Inc.; Walter J. Waldron of William Mann Company, Harry M. Kennedy, Mr. and Mrs. J. D. Etsele, York Safe and Lock Company, M. F. Middleton, Jr., and Company; D. M. Clifton, Yawman & Erbe Company, McGene Home, J. S. Collins & Son, Inc.; Theodore L. Morris, George C. Frank, Morley, Wood & Company, Mechanics National Bank, Burlington; Union National Bank and Trust Company, Mount Holly; First National Bank of Riverside, Burlington County Trust Company, Palmyra National Bank, First National Bank of Columbus, Burlington City Loan and Trust Company, Moorestown Trust Company, Horace C. Houder, Henry A. Dreer and Company.

Upon entering the building a clear view of the new vault is obtained. The safe deposit boxes and money vault are seen through a large plate glass. The vault is of the latest type, having the circular door and is equipped with the latest burglar alarm system.

On the right of the entrance are the work rooms and the book keeping rooms.

The office has something new in bank buildings, namely a fireplace in the open office to the left of the entrance. The coupon rooms are on the left in the back. In the rear of the money vault there will be the book keeping vault on the second floor there is a board room and office.

All vaults are to be fire and burglar proof and there is a vault in the cellar for storage.

The new building has been equipped with the latest in office furniture.

Started in 1907

The Cinnaminson National Bank was opened for business February 4, 1907, with a capital stock of $25,000. For a time its headquarters was in Joseph M. Roberts' store, but steps were immediately taken for the erection of a suitable home for the institution, and in October of the same year the Bank moved into its own handsome building on East Main street, erected at a cost of $12,000, and fitted with the most modern equipment. It was said at the time to be the handsomest bank building of its size in the State.

The organizers were: Samuel Slim, J. Lawrence Lippincott, L. L. Sharp, M. D., E. E. Compton, D. H. Wright, John H. Lewis, William Rudduck, Joseph M. Roberts, Samuel MacMullin, Alfred Smith, C. T. Woolston, F. G. Brown, Dr. Alexander Marcy, Jr., Robert F. Garwood and Joseph Morgan.

The first officers were: Charles W. Nevin, president; Dr. Alexander Marcy, Jr., and Joseph Morgan, vice presidents; E. L. Williams, cashier. On the death of Mr. Nevin, on November 14, 1908, Mr. Morgan succeeded to the presidency and J. Lawrence Lippincott became one of the vice-presidents.

The board of directors was composed of Charles W. Nevin, Dr. Alexander Marcy, Jr., Joseph Morgan, Samuel F. Ringgold, George C. Frank, Samuel Slim, Edmund Holmes, Joseph M. Roberts, Collins H. Haines J. Lawrence Lippincott, Charles A. Wright and J. Otto Thilow.

3500 Depositors

The bank was a financial success from the first. Its depositors now number over 3500, and the deposits amount to $1,275,000.

Soon after its organization the bank took over the work of the Riverton Savings Bank, which had been conducted by public-spirited citizens who met its operating expenses by private subscription.

The selection of the word Cinnaminson as a part of the name was particularly fitting, as it was the name of the township which formerly embraced the territory of what is now Riverton, Palmyra and Cinnaminson Township, so that not only Riverton but all the adjacent territory is represented in the title of the institution.

The little frame building which occupied the site of the new bank building when it was purchased a few months ago by that institution, was erected in 1884 at 407 Lippincott avenue by Dr. H. B. Hall, who intended it for a school to be conducted by his sister Lillian. The builder was Samuel Rudderow.

Moved Building

The school was not a success, however, and in 1886 it was moved to East Main street, where it served as a grocery store under various managements, including Samuel MacMullin, William H. Libe, Charles Lloyd and E. E. Compton, who were in business together for about two years, at the end of which time Mr. Compton bought out the interest of his partner, and has conducted the business single-handed since 1899.

A few years ago when J. S. Collins & Son erected their new brick building following a fire which destroyed the frame structure they formerly occupied, Mr. Compton secured one of the stores therein, and the little frame building was sold to William H. Holland who used it as a restaurant until he sold it to the bank.

DRUNK, DISORDERLY

Several Arrests Made By Palmyra Police Over Weekend

Clifford Bell, of East Riverton, was arrested again Sunday night, this time on a charge of being drunk and disorderly.

About nine o'clock the police were called to the visiting nurse's home on Lincoln avenue where Bell had been trying to gain admittance. He said he wanted to inquire about the baby, which he had been arrested for not supporting, but since he was under the influence of liquor Officer Rodgers took him to the lockup.

Monday he was taken before Police Justice Fichter, where he was sentenced to 60 days in the county jail or a fine of $30 and costs. He failed to pay the fine and was sent to Mount Holly.

Israel Burns, of Riverside, was arrested by Chief Beck, on a charge of drunkenness, Saturday night, and was discharged by Justice Fichter on payment of costs.

Officer Rodgers arrested Samuel Vincent, of Parry, on Broad street, Sunday night on a charge of drunkenness. He was taken before the Justice Monday morning where he was given his choice of paying a $5.00 fine or spending ten days as a guest of the county.

Musical Artists to Appear Here

Splendid Array of Talent to Aid Baptist Church Building Fund

In a concert to be given under the auspices of "The Bricks," June 14, for the benefit of the Baptist building fund will appear an array of talent unusual as well as unique.

The following artists will take part: Eleanor M. Showers, concert pianist; Beatrice Flint Collin, contralto, Edison recording artist; Harold L. Mueller, artist violinist and composer; Ruth Peterson Bell, artist accompanist; Franklin E. Cresson, Director of Hyperion School of Music.

These artists have arranged an exceedingly interesting program. Many of the selections will be heard for the first time.

Eleanor M. Showers is making her debut to Riverton and Palmyra audiences. Her appearances in Philadelphia concert recitals have met with marked success. She is an artist pupil of F. E. Cresson and a graduate of the Hyperion School of Music. Among some of her selections will be the famous and technically difficult Bach "Chromatique," "Fantasia" and "Fuga," also the "Adagio" and "Rondo" movements from the Beethoven B flat concerto.

Franklin E. Cresson, Director of the Hyperion School of Music, will play the orchestral accompaniment to the concerto on an accompanying piano.

Beatrice Flint Collin is well known to Riverton and Palmyra audiences. She has been soloist under the direction of Henry Gordon Thunder and has sung in conjunction with some of the greatest voices known today.

Harold L. Mueller has achieved much distinction. As a violinist he is well known through concert and radio. As a composer he has won recognition through originality and style. He is conducter of various orchestras and with the Hyperion trio was a member of the staff of WPG.

Ruth Peterson Bell, as pianist and organist, is the choice of most artists visiting the town. She is the accompanist of Beatrice Collin and Harold Mueller and is a teacher of note as well as a very fine concert pianist.

BODY RECOVERED

Palmyra Bridge Worker Was Drowned On April 27

The body of Bradley S. Palmer was found on a sand bar in the Delaware River below Delair bridge last Wednesday.

He was drowned April 27, when the boat in which he and a fellow-employe of the contracting firm which is building the approaches to the Tacony-Palmyra bridge, sank in the middle of the river. The other man was able to save himself.

The body was in an advanced stage of decomposition and was taken to the morgue at the Snover Funeral Home, Palmyra, after Coroner Murray, of Camden, issued a burial certificate. The following day the body was taken to the Cheltenham Crematory where it was cremated and the ashes were sent to relatives at Moundsville, West Virginia.

By a strange coincidence Palmer's widow died on the day that his body was cremated and services will be held for both at the same time. They are survived by three children.

CARD OF THANKS

We desire to express our appreciation to those who sent flowers and cars to the funeral of our daughter, Ella Mae.

George Southwick and Family.

The present officers and directors of the Cinnaminson Bank and Trust Company are: E. L. Williams, president; Joseph L. Thomas, vice-president and trust officer; Edward S. Wood, vice-president; Howard B. Conover, secretary and treasurer; Herbert J. Kemmerle, assistant treasurer; Morris H. Decoursey, assistant secretary; George C. Frank, Collins H. Haines, Edmund Holmes, J. Lawrence Lippincott, Charles C. Miller, Charles Street Mills, H. H. Murray, Joseph L. Thomas, John S. Warner, James T. Weart, E. L. Williams, and Edward S. Wood.

Criminal Cases Heard in Court

Several Civil Suits Disposed of After Judge Slaughter's Hearings

Susan Connors, of Burlington, known to the police as "Tullytown Sue," and who is said to be able to step the "can-can" to perfection when she is not before the bar of justice for running a disorderly house, had to be led into Burlington County Court at Mount Holly again last week and her appearance indicated that each step caused her much agony.

This time Sue came in to retract her plea of not guilty to a disorderly house charge found by the April Grand Jury, and she pleaded guilty and the Court postponed sentence until this week.

This woman is an old offender.

Charles Sanvec, of Burlington, appeared in Court in a soldier's uniform, he having been stopped at San Francisco on his way to Hawaii by a detainer from Burlington county, after he had been indicted for desertion and neglect of his wife and baby.

Stanvec was brought to Burlington County from the Brooklyn Navy Yard by Detective Cain.

He pleaded being out of work as the reason for the desertion and went to jail for six months. He will be released, however, if he can furnish a bond inside of twenty days guaranteeing that he will support his wife and baby.

Troublesome Maple Shade Boy

Francis McKenna, a twelve-year-old boy from Maple Shade who has given his school teachers and the police considerable trouble because of his vicious habits, went back home for one week in charge of his parents while the principal of the Maple Shade school will get in touch with Rev. Father Dineen in an effort to have the boy put where he will have some one to look after him.

John and Bessie Hertel, of Lumberton, were before the Court on complaint of a social worker, who claimed that the Hertels lived in filth and that the conditions at their home were deplorable.

The matter was also continued for one week.

Cecil Brown, colored, of Palmyra, who was before the Court two weeks back on a charge of stealing a pair of trousers, had the case against him nolle prossed.

Thomas Allen and Clyde Daniels, colored, of Palmyra, twelve and thirteen years of age, respectively, came in on waivers and pleaded not guilty to assaulting Elizabeth Clark, white, fourteen years of age, also of Palmyra.

Young Allen has been in Court before on a charge of larceny, when he was placed on probation, and only on Saturday last he was arrested again after it had been reported to Chief Morris Beck that he had stolen a bicycle.

The Clark girl claimed that she and her nine-year-old sister Anna had been to the drug store about 9 o'clock on the night of April 20, when Allen and Daniels and a third colored boy whose name she did not know, jumped out of some high weeds along her father's (Joshua Clark's) lane, and grabbing hold of her attempted to force her into an adjoining field, at the same time using vile and insulting language.

Little Anna On Stand

The little sister Anna was also placed on the stand, but as it was shown she did not realize the importance of an oath she was not permitted to testify.

Both Mr. and Mrs. Clark testified that their daughter Elizabeth came home all out of breath and hysterical, as she told them of the attempted assault.

Both Allen and Daniels denied that they jumped out of the bushes or that they placed their hands on the girls, but admitted that they were playing about some automobiles which were parked about the high school building and that they hid behind a car and jumped out to frighten the girls as they passed.

The boys were represented by Counselor Peacock and the verdict was not guilty.

Judge Slaughter, in addition to disposing of a number of institutional cases, heard three appeal cases without a jury, as follows:

J. Henry Mantell vs. Harry Hartzell. Verdict: No cause for action, as the statute of limitations played an important part in the controversy.

William H. Wise & Co., of New York City, vs. Beverley C. Kingdom, of Mount Holly, involved the purchase of a set of books by Mr. Kingdom from the plaintiff company, which Mr. Kingdom claimed were not up to contract.

Counsel was requested to submit briefs on points of law in the case, decision being reserved.

In the case of Louis A. Page, of Beverly, against the Fleetwood Motor Car Company, of Mount Holly, which involved a matter of $150, the verdict was no cause for action.

CHIEFS OF WAR AND PEACE



PERSHING AND HOOVER

A draft of voters to insure a vote such as has never been witnessed in American political history has been suggested by General John J. Pershing, shown here with his colleague in wartime.

AUTO SMASHES

Collision is Followed by Another Wreck Sunday Morning

Two automobile accidents resulted in three badly damaged cars at about one o'clock Sunday morning on South Cinnaminson avenue, Palmyra.

The first occurred near LeJeune avenue, in which a large touring car driven by Frank Bailey, 1331 Sellers streets, Philadelphia, crashed into a small coupe driven by Maurice E. Chamberlain, 317 Heulings avenue, Riverside. The coupe was completely wrecked and the touring car considerably damaged. The occupants escaped injury.

Officers Rodgers and Wallace had just reached the scene of this accident when they heard a second crash and Rodgers went back to investigate.

A new sedan had just crashed into a pole near the intersection of Henry street and skidded over into a field. The machine was driven by Dr. J. W. Blackwood, of Haddon avenue, Camden. Neither the doctor nor his wife, who was with him, was injured.

ILLUSTRATED TALK ON GARDENS

Ernest F. Coe, of Coral Gables, will give an illustrated talk in Riverton on "Gardens" Friday evening, June 1, at 8.30 a. m. on the lawn at Miss Helen Lippincott's. Mr. Coe, a landscape artist, has made an especial study of Japanese gardens, has made many beautiful gardens in this country and is well equipped to give a delightful talk. Those interested are cordially invited. A collection of 50c will be taken. If more should be collected than necessary for the artist's fee, the remainder will be given to the Riverton Free Library.

How It Started

Wife: "Oh, you needn't think you're so wonderful. The night you proposed to me you looked absolutely silly!"

Husband: "A coincidence. The fact is, I was absolutely silly!"—Tit Bits.

MAYORS TO CONSIDER TRANSIT PROBLEMS

Interstate System to Link South Jersey and Philadelphia is Goal of Committee

An interstate transportation commission to consider plans to link up the municipalities of southern New Jersey and Philadelphia by utilizing the Delaware River bridge is to be the subject of a conference of an executive committee named from the mayors and township chairman in Camden, Burlington, Gloucester and Cumberland counties. Mayor Howard M. Rogers, of Riverton, and Mayor George N. Wimer, of Palmyra are members of this executive committee which will meet in the town hall of Merchantville on June at 8 p. m.

In the call for the conference Mayor Frederick L. Holman of Merchantville says it was the sense of the mayors and township chairmen at a preliminary meeting that the Delaware River bridge commission be requested to appoint a committee of which the chairman of the bridge commission shall be chairman and which committee shall still further be represented by the Mayors of Philadelphia and Camden and the chairman of the executive authorized by this meeting, together with a representative of Pennsylvania Railroad, Public Service Railway Railroad, Public Service Railway Company and the Philadelphia Rapid Transit Company, which committee when so appointed to meet with the engineers representing the various interests for purposes of consultation and advice.

At the preliminary meeting bridge commissioner Isaac Ferris said the Pennsylvania Railroad already had blue prints drawn to show how its South Jersey lines could be hooked up with the bridge tracks and ultimately reach the new Broad street station.

Palmyra Defeated by 4-0 Score

R. D. Wood Team Blanks Community Nine in County League Game

BURLINGTON COUNTY LEAGUE
Results of Saturday's Games
R. D. Wood, 4; Palmyra, 0
Medford, 10; Delanco, 2
Vincentown, 9; Riverside, 2

The Palmyra entry lost its third straight game to the strong R. D. Wood team, of Florence, by a score of 4 to 0, on the Field Club Grounds Saturday afternoon. To Palmyra's weakness with the willow may be ascribed the defeat, only three singles being made by the entire batting order. The Florence sluggers got to pitcher Reber for nine hits, two being doubles.

They gathered three runs in the third inning. Cantwell doubled to left centre and scampered home on Lippincott's two-bagger to centre. Gilbert skied out but Jess Foulks' single to left accounted for Lippincott registering. Beaudry's bingle to right chased Foulks across with the last tally of the inning.

R. D. Wood scored again in the fifth when Foulks walked and on a hit-and-run play, Beaudry singled to right centre field, the former racing all the way around the sacks from first to pull up at the plate.

The score:

R. D. WOOD	r.	h.	o.	a.
Gilbert, rf	0	1	3	0
Foulks, lf	2	1	8	0
Frankenfield, ss	0	1	2	8
Beaudry, 1b	0	2	4	0
Woolsten, cf	0	0	0	0
Rhoda, 3b	0	0	1	3
Cantwell, c	1	3	7	2
Lippincott, p	1	1	1	1
Totals	4	9	27	16

PALMYRA				
Krause, 3b	0	0	1	1
Wenger, ss	0	0	2	3
Andrews, 2b	0	0	1	0
King, cf	0	2	5	1
Rogers, lf	0	0	1	0
Weikman, 1b	0	1	9	0
Harper, c	0	0	7	1
Reber, p	0	0	1	3
Totals	0	3	27	9

R. D. Wood 0 0 3 0 1 0 0 0 0—4
Palmyra ...0 0 0 0 0 0 0 0 0—0

Errors—Frappoli, Wenger. Two-base hits—Cantwell, Lippincott. Double plays—Weikman (unassisted); Reber to Wenger to Weikman. Struck out—By Reber, 4; by Lippincott, 4. Base on balls—Off Reber, 4; off Lippincott, 3. Umpires—S. Phillips and Megeris.

It is said that the difference between the pessimist and the optimist is that the former asks, "Is there any milk in the pitcher?" while the latter says, "Hand me the cream."

GETS STATE MEDAL



CLIFFORD R. POWELL

Senator from Burlington County, has been presented with a trophy for distinguished service in the World War.

RIVERTON GIRL IN ACADEMY PLAY

Miss Margaret Cooper Evans Will Appear in "The Beginning of Bradford Academy"

Miss Margaret Cooper Evans, the daughter of Mr. and Mrs. Charles Evans, Riverton, will have an important role in the cast of the one hundred and twenty-fifth anniversary play to be presented in June it has just been announced by Miss Mildred Little, head of the Dramatic Arts Department, Bradford Academy, Bradford, Massachusetts. Miss Evans will play the part of "Mrs. Kimball," a Bradford woman of 1812.

Miss Evans, who is president of the Senior Class of the Bradford Junior College, formerly attended the Westtown School, Westtown, Pa. and the Friends Select School, Philadelphia. At both schools she received many scholastic and athletic honors. At Bradford she has been very prominent in student activities, having been president of the Freshmen Class, having played on the school teams in hockey and basketball and been awarded the cup for general excellence in athletics. She has been elected a member of the Junior College Honor Society, on the basis of high scholarship and general participation in activities, and is on the Student Government Council.

Senator Powell Gets State Medal

County Legislator Honored for Distinguished Service in World War

Two Burlington County service men, Captain Clifford R. Powell, of Mount Holly, and Lieutenant Paul C. Sholl, of Burlington, received last week the state medal of honor for distinctive work done in the World War.

The medals were presented by Governor A. Harry Moore at a review of the One Hundred and Fourteenth Infantry in the Camden Armory. Besides Captain Powell, who is State Senator from Burlington County, and Lieutenant Sholl, medals were given to Brigadier General C. W. Barber, of Asbury Park, and Lieutenant-Colonel George W. Selby of Camden.

"You men have emblazoned the name of New Jersey upon the pages of the history of your country," the Governor said in presenting the medals. "You not only make me feel proud of you, but you fill with pride the hearts of these hundreds of spectators who are gathered about us here.

"I know, and your fellow-guardsmen know, that the deeds of valor that you performed across the sea were accomplished for your country and not for your personal gain. You are embarrassed at this pretentious display, but you have earned it, regardless of the fact that it takes place eleven years after the war is over."

While the presentations were being made, the fifteen hundred guardsmen in command of Colonel Edward B. Stone, of Burlington, with their colors in the van formed a huge square, fourteen men deep, and stood at "present arms." Governor Moore and members of his personal staff conducted an inspection of the regiment.

The strains of "Valencia," the favorite melody of the wife of the Governor, played by the One Hundred and Fourteenth Infantry Band, filled the spacious hall. Frequently during his inspection the Governor would halt and utter a few words of congratulations to officers of the various companies. The entire regiment then passed in review before the Executive and his party, in which was included Mayor Winfield S. Price, of Camden, who holds the rank of brigadier general in the National Guard.

The ceremonies marked the first time that the members of the regiment have reunited since the close of the World War ten years ago.

PALMYRA JEWELRY SHOP
J. ROTHBAUM
Warner Building
Broad and Cinnaminson
Entrance on West Side
Swiss Wrist Watches
French Grandfather and Chime Clocks Repaired
ne

The Jantzen Color Harmony Guide Tells Your Colors



© Jantzen
Jantzen

Individuality is yours when you choose a Jantzen—tightly knitted from long fibred wool by the Jantzen stitch process. A Jantzen gives you that rare combination of smartness and perfect freedom for swimming.

Men's $6.00
Women's $6.00
Youths', $5.50 & $5.00
Children's $2.75

Mrs. Alfred Smith's Store
414 Main Street Riverton, N. J.
Phone, Riverton 783



ORDER YOUR COAL NOW

An advance in price is scheduled the first of June.

Your order can be promptly filled now by telephoning Riverton 5 or 9.

Besides the saving, it is a satisfaction to know your winter's supply of coal is in the cellar—no matter what happens.

J. S. Collins and Son, Inc.
Riverton, N. J.



YOU should order your winter supply of fuel now and save. The summer-time prices should appeal to your buying sense.

JOSEPH T. EVANS
COAL LUMBER AND BUILDERS SUPPLIES
LET OUR SERVICE MAN SERVE YOU
RIVERTOWN N J PHONE 302

Roller Skating
—at—
SYLVAN LAKES
Burlington, N. J.
Every Night & Saturday Afternoon
WE FURNISH THE SKATES
New Floor — Largest in This Section
INSTRUCTORS FOR LEARNERS
Special Attention Given to Beginners and Children
Races, Games and Exhibitions

When purchasing a USED CAR think of
FORTNUM
All Models in Stock
$50 to $550
Terms
Stewart Warner and Atwater Kent Radio
Placed in your home on demonstration
TERMS
Automobile Accessories and Repairing on all model cars
Lester S. Fortnum
Palmyra and Bridgeboro
PHONE RIVERTON 110
Member of Palmyra Chamber of Commerce

To Wear the Smartest Gowns you must slenderize your hips
Wear a specially designed Spencer
SPENCER CORSETS
PEARLA E. MORRIS
137 Cleveland Ave.
Riverside, N. J.
Phone, Riverside 419
Registered Spencer Corsetiere

"Say It With Flowers"
FRESH CUT FLOWERS
We specialize in Funeral Designs
EDWIN A. PARKER
602 Parry Avenue Palmyra
Telephone Riverton 440
Open daily and evenings
ne

STRAW & FELT HATS
For All Occasions
$3 and up
VERNA L. GUEST
Broad and Garfield, Palmyra
Phone Riverton 617
Open Monday, Friday and Saturday evenings

J. L. YOUNG
Cleaning and Repairing
Hand and Steam Pressing
Free Delivery — Phone 770
Next to Movies
ne

Fireplace Equipment
Repaired and Buffed
Antcek Forj, Inc.
Broad & Park Ave. Palmyra
Phone 870
ne

N. BEITZ
ELECTRIC SHOE REBUILDER
115 E. Broad, Palmyra, N. J.



SAFE-from these Two Thieves

Our safe deposit boxes provide for you a convenient place for your valuable papers, records and keepsakes. Here they are absolutely removed from any danger of robbery and fire.

PRIVATE COUPON BOOTHS FOR YOUR CONVENIENCE

"THE OLD RELIABLE"
Cinnaminson Bank and Trust Co.
Riverton, N. J.
Open Friday Evenings 7 to 8.30

REMEMBER THE GRADUATES
Cook's Guaranteed Leather Goods
Manicure and Comb and Brush Sets
Hosiery, Silk Underthings, Necklaces
Memory Books, Cigarette Cases, Lighters
Cuff Links, Pen Knives, Shirts, Ties, etc.
PALMYRA GIFT SHOP
522 Garfield Avenue Palmyra
Gifts and Greeting Cards — Father's Day, June 17

H. B. Williams
COAL — FEED — LUMBER
BUILDING MATERIALS
Service Our Motto. Satisfaction Our Aim.
Your Orders Our Delight.
Truck Delivery. Phone 231.
BROAD STREET PALMYRA, N. J.

County Beautiful From Aerial View

Flying From Moorestown Airport Proves New and Wonderful Experience

The Burlington County Aero Club's new Waco 10 airplane is continuing to take up passengers daily, many of whom are experimenting their first aerial ride.. The unanimous impression of passengers, whether they have flown before or not, is the beauty of the Burlington county landscape as seen from the air. Familiar as most residents of the county are with their home towns and the surrounding country, these places take on an entirely different, an almost fairy-like aspect from the bird's eye view of them.

A First Flight

Almost imperceptably leaving the ground the plane slowly rises until familiar fields are wafted gently away below and to the rear, and the passenger looks around on toy cottages and ribbon-like highways—looking, looking for some supposedly familiar landmark. But the plane is swiftly, steadily covering area and there is so much landscape to see that it is hard to concentrate on any single spot. Then gently the ship begins inscribing a long easy curve and the novice passenger easily becomes puzzled as to what direction the ship is sailing. Presently he sees a long line of parked automobiles and — yes, that's it — there's the airport from which the ship "took off" ten minutes before. The pilot slows the motor. The plane slowly loses altitude. The earth seems to float up, the field becomes as a small pillow on which to land. Then the grassy surface skims by, the wheels gently touch, and the trip is over. A trip to the sky and back — truly a flight over fairyland at its best — yet the folks on the ground can't appreciate it. They've been merely wondering whether you would get back safely. They will not appreciate it until they have taken a hop, too.

Such is the experience of a passenger's first ride over Burlington County in the Aero Club's wonderful new ship with Lieutenant E. G. Pennock, of the 103rd observation squadron, Pennsylvania National Guard, at the controls.

Pilots Salute Field

Two of Lieutenant Pennock's associates flew to Moorestown and saluted the field in true aerial style on Sunday afternoon. The first was the pilot of a Curtiss Falcon plane equipped with a 425 horsepower Liberty motor. He quickly appeared high in the air and with a burst of speed of 169 miles-per-hour, of which these planes are capable, the pilot dipped the ship towards the earth only to zoom up again when within several hundred feet of the ground and shot off like an arow in the distance.

The second aerial visitor was "Bob" Hewitt, chief pilot at the Philadelphia Airport, who gracefully circled the Moorestown airport in a large Fairchild cabin monoplane.

Last Wednesday H. H. Longaker, president of the Burlington County Aero Club arrived at the Moorestown field by air from Washington, D. C., in a new Berliner plane, piloted by Mr. Berliner, the designer, himself. This was the first plane to arrive at the local field from a distant point and land a passenger.

The foundations for the steel hangar have been placed at the club's field and as soon as the hangar is erected the new Waco will be permanently housed there.

The next meeting of the club will be held at the Moorestown Community House on Monday evening, June 4. Members from any part of Burlington County are eligible to join either the flying or non-flying classes.

MOUNT HOLLY WOMAN N. J. LIBRARY CHAIRMAN

At the reorganization meeting of the State Public Library Commission in Trenton last Thursday, Miss Sarah R. Budd, of Mount Holly, was elected chairman, succeeding the late George M. LaMonte, of Bound Brook. Francis E. Croasdale, of Atlantic City, was named vice-chairman. Henry C. Buchanan, veteran newspaperman, was elected secretary for his thirtieth year. Miss Sara B. Askew, of Trenton, is assistant secretary and librarian.

Irritable Husband (to wife driving a nail): "However do you expect to knock a nail in the wall with a clothes brush? For goodness sake use your head."

"Is this the weather bureau?"
"Yes, sir."
"How about a shower tonight?"
"It's all right with me. Take it if you need it."

Public Service Corporation of New Jersey

Dividend No. 84 on Common Stock
Dividend No. 38 on 8% Cumulative Preferred Stock
Dividend No. 22 on 7% Cumulative Preferred Stock

The Board of Directors of Public Service Corporation of New Jersey has declared dividends at the rate of 8% per annum on the 8% Cumulative Preferred Stock, being $2.00 per share; at the rate of 7% per annum on the 7% Cumulative Preferred Stock, being $1.75 per share; and 50 cents per share on the non par value Common Stock for the quarter ending June 30, 1928. Dividends are payable June 30, 1928, to stockholders of record at the close of business June 1, 1928.

Dividends on 6% Cumulative Preferred Stock are payable on the last day of each month.

T. W. Van Middlesworth, Treas.

Public Service Electric and Gas Company

Dividend No. 16 on 7% Cumulative Preferred Stock
Dividend No. 14 on 6% Cumulative Preferred Stock

The Board of Directors of Public Service Electric and Gas Company has declared the regular quarterly dividend on the 7% and 6% Preferred Stock of that Company. Dividends are payable June 30, 1928, to stockholders of record at the close of business June 1, 1928.

T. W. Van Middlesworth, Treas.

LOOK OUT! DON'T LAND HERE



Conducting a campaign to reduce traffic accidents, the Better Traffic Committee of Pittsburgh recently sponsored the exhibition of this miniature hospital. The display was routed over the main thoroughfares of the city, mounted on a two-ton Graham Brothers truck.

ANOTHER PARASITE TO FIGHT BEETLE

Shipment of Over 23,000 Wasps From India Arrive At Moorestown Laboratory

Another load of parasites to combat the Japanese beetle has arrived at the government laboratory in Moorestown. This shipment of over 23,000 wasps comes from India.

This wasp attacks the beetle grub, which spends a large part of the year in the ground. These parasites, according to Loren B. Smith, senior etomologist in charge, burrow into the ground and find a beetle grub and parasitize it by depositing an egg on the body wall of the grub. This egg in turn hatches into a tiny parasite which kills and devours the grub.

The parasites just imported are not to be liberated at this time, states Mr. Smith, but are to be kept in the laboratory at Moorestown for propagation purposes. It has been learned that each parasite will lay from twenty to thirty eggs in a season. Under a process developed at Moorestown the grubs of the beetle are brought into the laboratory and the eggs of the parasite are deposited in the grub. Through this method a high percentage of increase of the parasites is secured in a very short time.

CO. RED CROSS SEEKS TO CURB DROWNING

Two Life Saving Demonstrations To Be Held At Moorestown Community House Monday

Burlington County Chapter American Red Cross has arranged for two demonstrations in Life Saving, according to Red Cross methods, on Monday, June 4, at four and eight o'clock, in the Community House Pool, Moorestown.

The demonstrations will be given by Captain Carroll L. Bryant, of the National Red Cross, Washington, who will at that time be glad to meet all Junior and Senior Red Cross Life Savers, members of the Y. M. C. A., Y. W. C. A., Boy Souts, and in fact, everyone, young and old, who is interested in this subject.

Last year thirteen lives were lost by drowning in Burlington County. It is to avoid accidents of this kind that this exhibition is given, in order to stimulate interest in this part of the Chapter work, so that later in the summer classes in Life Saving may be formed, with the idea that by the knowledge thus gained those using the water for swimming purposes may be better protected in case of accidents.

H. H. LONGAKER FLIES FROM WASHINGTON

Flight From Capitol To County Airport, Moorestown, Made In Hour and 47 Minutes

H. H. Longaker, of Moorestown, flew from Washington, D. C., to Moorestown, last Wednesday evening. The trip, made in one hour and forty-seven minutes, was in a new Berliner monoplane piloted by Captain Meredith, of the U. S. Department of Commerce. This was the first airplane not connected with the local unit to land at the Burlington County airport, Moorestown.

Mr. Longaker and the pilot were accompanied by Henry A. Berliner, president of the Berliner Aircraft Company. Mr. Berliner is also president of the Potomac Flying Service, operator of Hoover Feld, South Washington, where the monoplane "hopped off" from, and of the Gettysburg Flying Service.

One hour and forty-seven minutes is considered record time from Washington. The monoplane bucked a head wind the entire trip.

Announcement

The Oakland-Pontiac Sales and Service will be located at Broad Street and Delaware Avenue, Palmyra after June 1.

WARREN W. YENNEY
Phone Riverton 859-W

Your Flower Garden

By Romaine B. Ware

FLOWERS FOR POOR SOIL

If you are confronted with poor soil in the place you wish to grow flowers you will have to select those varieties that will succeed in spite of the soil they find themselves in. At one time I had a spot in a garden I was building that was nothing but an ash pile covered with an inch of soil on top. I did not wish to take the time to replace the soil so I planted Nasturtiums and they grew and bloomed to perfection. If you plant Nasturtiums in rich soil they will all go to foliage and be a total loss.

I will mention just a few annuals that may be depended upon to give you bloom in most any soil that may be worked at all. They are all of the easiest culture and may be seeded right where you want them to bloom and with a little care to see that they get water enough they will bloom very nicely. Here is the list: Portulaca, Verbena, Ice Plant, Sweet Alyssum, Cockscomb, Kochia, Nasturtiums and Bachelor Buttons.

If you soil is poor the thing to do is to make it better. Most any soil may be improved by adding plenty of leaf mould or compost, and if neither of these is available you may add a liberal supply of pulverized Peet Moss. Too, you will find that constant cultivation will help your soil. If you are able to obtain some well-rotted barnyard manure it will help the soil wonderfully.

If you have a lot of any size and the soil is poor you may in a period of two years improve it so that you would hardly know it. This may be done with green manuring. Have it plowed early in the spring and plant it with Cow Peas or Soy Beans; when these are fifteen to eighteen inches high plow them under and plant another crop. Do this constantly for two whole seasons and you will hardly know the soil. You can improve your soil if you realy want to.

SMITH IS SECOND IN GOLF TOURNEY

George Smith, of Moorestown Field Club, placed second against a brilliant field in the "pro" golf tournament at Philmont Country Club, Philadelphia, last week. George, who turned in a fancy score of 151, was only one point behind Clarence Hackney, pro of the Atlantic City County Club and young brother of Jim Hackney, Oak Valley mentor.

Young Hackney grabbed premier honors with a score of 150. A three-foot putt which George missed at a critical moment cost the local entry a tie with Hackney for first place.

Many more players started than turned in cards. Play began over a water-logged course but the weather saved its rain.

Leo Shea, Riverton, shot a pair of 77's for third place. Charley Hoffner, of Ocean City, was fourth and Charley Lacey, of the Philadelphia Cricket Club, made an 81 in the morning but came back with a neat 74 in the afternoon to tie with Shea.

Walter Brickley, Merchantville, who had difficulty getting off in the morning made better going in the afternoon to annex sixth place. It was a great day for the Jerseys.

TO SAVE HALF OF COAL COST

Keen to avail themselves of every chance to save the money of the taxpayers, the members of the Board of Freeholders voted last Friday to investigate the claim of James Marshall, of Mount Holly, that he could cut the coal bill at the county buildings and institutions in half by installing the thermo-vent system, for which he is agent. By this system buckwheat coal can be burned with just as good results per ton as the higher-priced sizes, Mr. Marshall claimed. The cost of installing the system is $325.

The matter was referred to Director Howard Russ.

The State Association of Freeholders will meet at Glen Gardner, Hunterdon County, on June 11, and members of the Burlington County Board will attend as usual.

Department bills were ordered paid as follows: Roads, $9,265.31; bridges, $3,041.80; finance, $622.71; public affairs, $3,243.80; buildings, $14,105.65.

CAMPING SEASON STARTS

Camping season has opened on the Stokes State Forest in Sussex County. According to information received recently from State Forester C. P. Wilber, of the New Jersey Department of Conservation and Development, a number of permits have already been issued for the free public camp sites, which have just been gone over, cleaned up and ash Ivy, Honeysuckle, Wisteria, and Clematis.

Frequently, for various reasons such as maintenance of uniformity or for landscape, shade or esthetic effect, it may be desirable to plant trees or shrubs which may be subject to insect attack. From the standpoint of the Japanese beetle this may be done, but any such plan must contemplate the proper spraying of the trees and shrubs for adequate protection from the beetles put in order for use during the coming summer. The Stokes State Forest, typical of the finest North Jersey mountain country, consists of over 10,000 acres of wild forest land along the Kittatinny Ridge in Sussex County. It is located about three miles northwest of Branchville, touches High Point Park on the north and extends into Walpack Township on the south. Good roads make the region easily accessible to the public. The improved highway from Newton to Dingman's Ferry, Milford and Port Jervis, which passes the State Forest Headquarters, crosses the forest.

Visit our Special

Vacation Time Display

Learn how you can pay all or part of your vacation expenses

Vacation time is just around the corner! Everyone is thinking . . . "Where shall we go? How can we best enjoy ourselves?" And everyone will find something of unusual interest in the vacation time display we have arranged in our showroom! Come in any time during the next two weeks. If you're undecided where to go or what to do, the display may give you a worthwhile suggestion. But no matter what your plans are, vacations call for extra money. And during this special period, we have a way for you to earn all or part of your vacation expenses. Come in and learn about this special vacation time plan.

THESE SPECIAL OFFERS DURING VACATION TIME DISPLAY ONLY
VACATION LOG BOOK—A diary for a day-by-day account of your trip. Free to everyone!
TO OAKLAND-PONTIAC OWNERS ONLY
TOURIST COURTESY CARD—Introducing our friends to the Oakland-Pontiac dealer in any city in the United States.
VACATION SERVICE CHECK-UP—Before starting on your vacation have your car thoroughly checked. Special prices for vacation tourists!

WARREN W. YENNEY
Broad and Delaware, Palmyra
Phone 859-W

OAKLAND-PONTIAC
PRODUCTS OF GENERAL MOTORS
Sixes

State Names Trees Beetles Don't Like

Phamphlet Lists Those Immune and Partly Immune From Pests

The State Department of Agriculture has issued a pamphlet in which it lists ornamental trees and shrubs practically immune from the ravages of the Japanese beetle.

Trees practically immune, the least susceptible being named first, are Maidenhair tree, Arborvitae, Cedar, Douglass Fire Fir, Hemlock, Latch, Pine, Spruce, Baldcypress, Holly, Beech, Ash, Royal Paulownia, Sourgum, Blackgum, Sweetgum, Magnolia, Tulipitree, Dogwood, Red Oak, White Oak, Maples (except Norway and Japanese), Common Locust, Catalpa, White Poplar, Red Mulberry, Scarlet Oak, Black Oak, and Carolina Poplar.

Shrubs practically immune:—Arborvitae Fir, Hemlock, Juniper, Yew Spruce, Mockorange, Box, Sumac, Common Smoketree, Holly, Viburnum, Hydrangea, Barberry, Sweetshrub, Umbrella-pine, Cryptomeria, Rockrose, Retinospora, Mountain-laurel, Rhododendron, Leucothoe, Oregon Hollygrape, Azalea, Privet, Lilac, Forsythia.

The following list of trees and shrubs include those occasionally attacked. The planting of these is likely to entail the labor and expense of annual spraying procedure. Trees occasionally attacked by the Japanese Beetle — Chestnut, Oak, Norway Maple, Japanese Maple, Pin Oak, Planetree, Buttonwood, Sycamore.

Shrubs occasionally attacked:—Flowering Quince, Spires, Hawthorne.

Vines practically immune:—English Ivy, Honeysuckle, Wisteria and Clematis.

The pamphlet, prepared by V. I. Safro, director, Japanese Beetle Suppression, gives the acknowledgement which follows:—

The information in the above article has been obtained from the records of the Japanese Beetle Laboratory. Acknowledgment is particularly made to L. B. Smith, Entomologist in Charge of the Laboratory, and to Henry Fox, in Charge of the Section of Ecology.

Further information may be obtained by addressing Director, Japanese Beetle Suppression, at either the New Jersey Department of Agriculture, Trenton, New Jersey, or the Japanese Beetle Laboratory, Moorestown, New Jersey.

TOPICS FOR WOMEN FIELD DAY FEATURE

Field Day at the New Jersey State Agricultural Experiment Station, New Brunswick, on June 13, includes a full program for women.

At an Information Exchange, open from 9.30 A. M. to 1 P. M., specialists will answer questions on foods, clothing, and home management. In this Exchange there will also be a booth where questions on the care and feeding of dogs and other household pets will be answered. Members of the experiment station staff are to be present in other booths to give information concerning the selection, planting, and care of shrubbery, house plants, and plants for flower and vegetable gardens.

National and State agricultural leaders will speak at the general assembly on the campus at 10.30 A. M. For this, a grandstand and seats for several thousand persons are to be constructed. Special talks on the home will be given in the short course building during the afternoon.

The home economics department will keep open house at the extension building all day; and from 10.30 A. M., to 12 noon, and 2.30 to 4 P. M., Miss Marie Doermann, State extension specialist in foods, will show types of canning equipment and answer questions pertaining to canning problems. At the same time exhibits, illustrating the use of a permanent pattern and showing the work of girls' clubs will be discussed by Mrs. Catherine Griebel and Miss Helen H. Powell, State extension clothing specialists.

ENGINEERS COMBINE

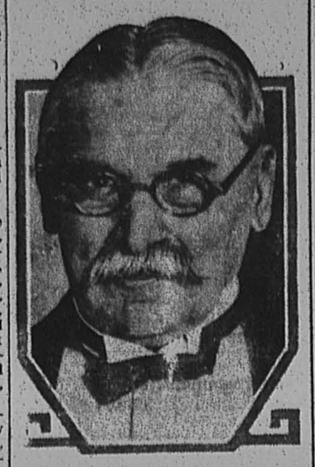

Under the leadership of Prof. Michael I. Pupin, a combine of 100,000 engineers and scientists is being organized to back Hoover, the engineer candidate, for the presidential nomination. Prof. Pupin is the inventor of several basic electrical and radio patents, and a power among Americans of foreign birth, as well as among scientists, educators and engineers.

This Way, Ladies and Gents!

A large number of people here and in the community motored to Lewes, Del., on Sunday to see the cowfish, which was twelve feet long, and it was claimed that it weighed fifteen hundred pounds. It cost 15 cents to see it.—The Salisbury Advertiser.

Three Injured in Pair of Crashes

Couple Treated by Dr. Wilkinson, Third Man Goes to Hospital

Three persons were injured in Moorestown in two automobile accidents Sunday evening.

R. Malone, Mole street, Philadelphia, received serious injuries when a large sedan crashed into his car, which was parked along Camden avenue near the Catholic Cemetery, Lenola, about 10.30 Sunday evening. Two persons riding in a car driven by Mackary Markaski, 2436 Gore street, Philadelphia, suffered injuries in an accident on South Church street.

The Markaski machine was hit by a large sedan driven by George Grunan, 517 Grand street, Brooklyn. According to the Philadelphia driver, Grunan's car was traveling at a reckless rate of speed. Grunan lost control and his car swerved across the road and collided with Markaski's machine.

The two injured persons were rushed to the office of Dr. G. H. Wilkinson for treatment.

Grunan, on charges by Markaski, was arrested by Officer Walter A. Errickson. The Brooklyn man, at a hearing before Recorder Joseph W. Johnston in Town Hall, was fined $15 and costs on reckless driving charges and was placed under $1,000 bail to await the outcome of the injuries suffered by the two persons. He will be given a further hearing in the Town Hall Sunday.

According to Malone the Nash sedan traveling down Camden avenue at a reckless speed skidded on the wet road, landing into the trolley tracks and finally collided with the machine which was parked along the side of the road.

Anniversary Week

Walt Whitman Theatre

46th and Westfield Avenue
Camden, N. J.

Big Special Program
WEEK COMMENCING MONDAY, JUNE 4

Mon., Tues. and Wed.—THREE DAYS
JOHN BARRYMORE
in
"WHEN A MAN LOVES"
with Dolores Costello
A Golden Romance of Old France

On the Stage—VINCENT CARR and HIS ORCHESTRA offer "CARR LOADS OF ENTERTAINMENT." The last word in SYMPHONIC SYNCOPATION. Radio and Recording Favorites, with BOBBY HEATH, the Popular Favorite, as Master of Ceremonies.

On the Vitaphone—THE ADMIRALS, Vocal Harmonists. OHMAN & ARDEN, The Piano Duetists.

Thurs., Fri. and Sat.—THREE BIG DAYS
SAMMY COHEN and TED McNAMARA
in
"WHY SAILORS GO WRONG"
with Sally Phipps and Nick Stuart
A Tidal Wave of Romance and Comedy

VINCENT CARR and HIS BAND in "A BRAND NEW PROGRAM," in the pit.

On the Stage
THREE GREAT ACTS OF VAUDEVILLE
On the Vitaphone—HARRY WAYMAN'S DEBUTANTES
MOVIETONE NEWS EVENTS

TWO SHOWS NIGHTLY—7 and 9 P. M.
Adults 40c; Children 25c
Saturday Evening 6.45 and 9 P. M.
Adults 40c; Children 25c
Special Matinee Saturday, 2.30 P. M.
Children 15c; Adults 25c

FREE PARKING — — — NO TIPPING

WATCH OUR PROGRAMS FROM NOW ON
You'll Be Surprised

THE HOUSE OF HITS!



Valuable Protection

A bank account affords protection in many ways.

Your actual funds are safer in a bank than in your home. Paying bills by check is safer than paying by cash in that it furnishes a receipt and a record of the transaction. Your cancelled checks and statement of your account rendered periodically give you valuable information concerning past business and act as a guide for the future.

We are capable and desirous of rendering this service to you.

The PALMYRA NATIONAL BANK
PALMYRA, N. J.

THE NEW ERA

Published every Thursday at 607 Main Street
RIVERTON, N. J.
Entered as second class matter at the Riverton, N. J., post office
WALTER L. BOWEN, Editor

The New Era is devoted to the business and home interests of Riverton and Palmyra, independent of political or religious belief—the people's paper

Subscription $1.50 a year in advance

Advertising rates on application

The New Era Office is equipped to do all kinds of Fine Printing at reasonable prices

NOTICE

All readers or local notices of entertainment, suppers, fairs, dances, etc., given for the purpose of raising money, will be charged for at the rate of fifteen cents a line.

LEGAL ADVERTISEMENTS

The New Era is a Legal Newspaper. Commissioners', Sheriff's and other Sales, Administrators' and Executors' Advertisements are solicited. The New Era will appreciate being remembered in this connection.

INDUSTRY'S ALLY

Every modern building represents tons of explosives used in mining the iron ore from which structural steel is made, in quarrying the rock from which cement is made, in mining coal to generate the power and heat for making the steel and cement in constructing the roads and canals and in deepening the channels through which all of these materials are transported.

Iron, copper, lead, zinc, silver and gold are all mined with explosives. Anthracite and bituminous coal cannot be mined economically without the use of explosives. Graphite for pencils, rock salt for freezing ice cream, talc for face powders, gypsum for wall plaster, lime for mortar, and broken stone for building roads are dependent for their economical production upon the use of dynamite.

The United States builds as much as 40,000 miles of good roads in a year. This construction depends upon explosives to provide the stone, to remove the obstruction in the right of way, to obtain proper draining of roadbeds and for other purposes. It is estimated that it takes 1,000 pounds of explosives for each mile of modern highways.

In the quarries more than 100,000 tons of stone are often broken down in a single shot.

Fully a thousand miles of ditches have been blown with dynamite. Explosives dig ditches economically.

Trees are planted by dynamite. Stumps and stones are blown out by it.

Old orchards are restored by loosening up the ground.

The government used most of its surplus war explosives in clearing land, and it is estimated the amount of land thus reclaimed for cultivation was equal to the area of a small State.

COUNTRY PRESS

"The smaller newspapers of the country are the most important newspapers, and incidentally, in proportion to their circulation, their advertising results are the biggest, and their advertising rates are the smallest in the country. They are read through from end to end. Every copy of circulation means an entire family, not a family that lives in one room with a can opener, but a family that owns its own house, and land around it, at least ninety times out of a hundred; a family that buys everything, from the roof on the house, to the cement on the cellar floor; from the hat on mother's head to the shoes on the boys' feet. The service that their publishers render to the public is, in my opinion, the most important service rendered by any class of citizens in the United States. The country editors are distributors of information; they reach the minds of the boys that leave the farms, and they are the nation's mental police force," says Arthur Brisbane.

After half a century in the publication of newspapers, daily and weekly, the writer can indorse the opinion of Arthur Brisbane that the country paper is read from end to end, and the advertisements are of special interest. Where a hundred read all that is in the home weekly, only one in that one hundred peruses all that is in the big city daily paper that comes to them. Large foreign advertisers are also becoming cognizant of the fact that space in country weeklies and smaller city daily papers is of real value to them; that they can gain more at less cost, at the same time securing as much combined circulation with a certainty that their advertisements will be read by all.—Woodburn, Ore., Weekly Independent.

RECKLESS DRIVERS

An authority on traffic problems: "Every traffic accident is a symptom of something wrong. Something wrong with the driver, the pedestrian, the street or highway, the control system, the vehicle, the ordinance, the police department, or the community. In cities, two-thirds of the victims of fatal motor vehicle accidents are pedestrians. Our greatest problem is to define clearly the proper use of streets by vehicles and by pedestrians and the obligations of each to the other."

He urges "an organized campaign of ostracism of the motorist who endangers self and every one through non-observance of traffic signals, boulevard stop signs and the like, and who is especially the same fellow that pulls across the crosswalk, makes elderly people jump out of his way, splashes mud on pedestrians and generally behaves himself like a hog."

CAREY HAD UPHILL FIGHT

It is almost a forlorn hope in New Jersey to attempt to beat the machine, especially when it is a double-barreled machine. Judge Carey made a gallant fight for the Gubernatorial nomination, but Senator Larson, personally a clean candidate without violent antagonisms, served the purpose of the Republican organization on the one hand, while Democratic Boss Hague found in him a suitable club to use against the man who had made so deadly a series of attacks on Hudson county political methods.

Both Hague in Hudson and Heber, in Mercer won, but each totters on his throne.—Trenton Times-Advertiser.

THE PRIMARY LAW'S WEAK SPOT

With the primary election law as it is and with the Democratic party meekly bowing acquiescence to Frank Hague's will there is no reason why Democrats cannot indefinitely continue to pack the Republican primaries in Jersey City.

On the Democratic side Mayor Hague selects the candidates and nobody has the courage to oppose him. Since there is no opposition no need exists for Democrats to vote in their own primary which under the law allows them to vote the Republican ballot next year. This procedure can be continued just as long as there are no Democratic primary contests and that will be for the period that the Democrats of New Jersey meekly and servilely permit Frank Hague to tell them for whom they shall vote.

Evidently the law needs amending to prevent this flagrant interference of one party in nominating the candidates of the opposite party. Senator Pierson of Union County is the election law expert of the Legislature and there seems some reason to suspect that his favorite candidate for United States Senator suffered from the flood of Republican ballots cast in Jersey City on Tuesday by Democrats. Can he not devise a way to stop this abuse?—Newark Call.

EDISON AT EIGHTY-ONE

Hats off to Thomas A. Edison! The great inventor has just outlined a plan for twenty years' work. He is eighty-one.

That is quite an advanced age for a man to begin work in a new field. But Edison always has been unlike other men. Scoffing at old age, he is personally supervising the construction of a new chemical laboratory in which he will carry on extensive rubber experiments. He plans to develop an emergency rubber industry in the United States.

The inventor has in mind new devices for use in extracting rubber, it is said. He is devoting his entire time and efforts now to the study of rubber and its possibilities in the United States, and expects this study to keep him busy for the next twenty years.

We humbly extend our best wishes to Mr. Edison, and congratulate him on his discovery of the true secret of longevity—being so interested in some worthy work, so wrapped up in it and fascinated by it, that one simply hasn't the time to stop.

How many of us at eighty-one—provided that we reach that venerable age—will be fortunate enough to be able to look forward to a task of twenty years' duration?

GOOD ROADS

In good roads, as in so many other ways, the United States leads the world. The splendid, safe highways that are common to us, would in many other countries be considered miracles. We can cross entire states, and go from coast to coast, without encountering dangerous roads.

No public investment pays better. A city with good streets is an attraction to industry and home-seekers; our mountain and country highways, aside from their more practical uses, are a constant invitation to investigate new parts We have come to depend on these good roads and they are now necessities of business and pleasure.

Plans are being made for a highway from this country to South America, to be the longest in the world. The possibilities of such a connection are enormous in building international good will, in making it easy for foreigners to see and understand the United States, and for us to do the same.

Good roads bear the same relation to a nation as the arteries do to the human body; they give us life and national health, industrially and physically.

The Judge's Josh

The Mistress: "I will pay $30.00 a month—do you like children?"
The Maid: "Yes ma'am—for $5 extra."

* * *

Relax: "So you spent your vacation at a fashionable resort?"
Reflux: "Yes, they even put on riding breeches to play horseshoes."

* * *

A host at the beginning of the meal to his wife: "We are short one spoon."
"What, already!"

* * *

"Deacon White," said Parson Jackson softly, "will you lead us in prayer?"
There was no answer.
"Deacon White," this time a little louder, "will you lead?" Still no response. Evidently the deacon was slumbering. Parson Jackson made a third appeal and raised his voice to a high pitch that succeeded in arousing the drowsy man. "Deacon White, will you lead?"
The deacon in bewilderment rubbed his heavy eyes and blurted: "Lead yourself, I just dealt."

"How's your car running?"
"Not so good; can't get her throttled down."
"How's your wife?"
"She's the same, thank you."

Dr. Frank Crane Says

A NEW COLUMBUS

The reader may often have wished that he might have lived in that year 1492, when Columbus crossed the watery wastes and discovered a new continent.

But to live in the year of our Lord 1928 and to pick up the morning paper and see that young Lindbergh had completed a trip of 9,000 miles throughout the South American republics and back to St. Louis, or that he has successfully crossed the Atlantic Ocean and landed in Paris is really to live in the age of a new Columbus.

He has done what has never been done before. His stock in trade was merely a skilled hand and a clear brain. There was no great capital behind him, no organization that prompted him. He just did it himself.

And as far as I have been able to see, I have found no line in any paper anywhere criticizing or condemning him. With one voice the people of all countries have united in exalting Lindbergh. And with all he has carried off his victory so modestly and so humanly as to raise no resentment. For after all there is only one thing we resent in a man, be he great or small, and that is undue egotism.

Nobody voted for him and he was not elected to anything, but he ranks along with Abraham Lincoln and General Grant as one who does things and does them with simplicity and punctuality.

Along with the other millions of the United States I am glad to shy my hat into the ring and to hurrah for Lindbergh! If I were to have another son I think I would call him Lindbergh, for there is no man whose example I want him to imitate more than Lindbergh's, an example of adventurous youth combined with those sterling qualities of simplicity and modesty which ought to characterize a great man.

After all he does not seem to want anything. He does not ask for our money or our votes. He only wants a chance to go to work at that work which he understands best, which is flying. I hope he will stick to this and show us an example of a man who takes delight in doing that which he can do.

This Week



By Arthur Brisbane

THE FABULOUS TOAD.
31 GERMAN PARTIES.
MR. ROSENWALD'S GIFTS.
PICTURES AND VOICE.

A horned toad, known to newspaper readers as Rip Van Winkle, is supposed to have lived more than thirty years in a cornerstone without air, water or food.

The toad has been seen by many, including the President. Some believe the yarn. The President has not committed himself. When the toad was placed on the President's desk neither said a word.

Now the toad's owner heightens interest, saying that in his dark, airless cornerstone the toad sat next to a Bible, and that noble book enabled him to hold out. Many will believe that. It is a credulous human race.

In a few days Germany will elect a new Reichstag, and thirty-one different parties will fight for the seats. These include two Catholic, two Socialist, two Nationalist, three Communistic, and three Anti-Semitic parties.

In America we have only two parties that count, and our people can hardly keep track of them. Not ten in a hundred could tell what either wants or plans.

Fortunate the country with little political excitement. It is quiet, because it is doing well.

The success of the individual is often the good fortune of the many.

Julius Rosenwald, who began with a public school education, courage and the desire to help others, has established a fund "for the benefit of humanity," recently adding $2,000,000 to other gifts, now in excess of $20,000,000.

Mr. Rosenwald gives the money to trustees for the public benefit, and imposes only one condition, that "all the money shall be spent, principal and interest, within twenty-five years of Mr. Rosenwald's death."

May that death be long postponed.

Moving picture enthusiasts will soon have sound with their pictures. Actors will talk and sing on the screen and news reels will enable crowds to see and HEAR what happens.

Moving picture actors will need good voices as well as beautiful teeth, faces, legs and hair.

Soon the actor without a good voice will be a moving picture actor no longer.

William Fox and his "Movietone" aided by Walter S. Gifford, of the big telephone Company, and Mr. Bloom, of the Western Electric, have convinced the moving picture industry that moving pictures in future will require "sound and fury."

Various changes will come, actors with good voices will be imported to Hollywood or moving picture studios will be transferred to places where good voices can be found.

New York State has signed a check for $33,723,734, the biggest ever drawn by the richest State. The best part of it is that the money will be spent for public schools.

Not long ago every State spent more for prisons than for public schools, and nothing at all for public libraries. There is progress.

Art objects, from the Bronze Age, and potery made by Philistines are dug up in Palestine.

It is impossible to realize what it meant to the human race when the ancients discovered, probably by accident, how to get copper from ore, and went traveling over the earth in search of it.

P. S. INCREASES STOCK

At a special meeting of the stockholders of Public Service Corporation of New Jersey held in Newark Monday, a resolution of the Board of Directors providing for an amendment to the certificates of incorporation so as to increase the authorized capital stock of the corporation by 2,000,000 shares of cumulative preferred stock of no par value, paying $5 per share per annum, was approved.

"How do you know it was a stork and not an angel that brought your little brother?"
"Well, I heard Daddy complaining about the size of the bill, and angels don't have bills."

County History of 50 Years Ago

Items of Interest Published in Mount Holly Mirror, May 20, 1903

Mount Holly Lodge of Elks has filed articles of incorporation in the offices of the Secretary of State and County Clerk.

The railroad bridge over the trolley subway east of Stanwick has been placed in position and is in use.

Some of the farmers along the gas main extending from Burlington to Mount Holly are having gas installed in their homes.

The fortieth anniversary of the Moravian Church at Five Points, near Riverton, was celebrated in the new stone structure on Sunday.

Riverside and Delanco are experiencing a building boom, having 23 houses and other structure in course of erection.

Shad in large numbers have begun to run in the Delaware river and are becoming plentiful in local markets. One, presented to Prosecutor Samuel A. Atkinson, by John and Thomas Wells, of Burlington, weighed nine pounds.

The members of Gen. Shiras Post, G. A. R., of Mount Holly, will go to Medford on Memorial to decorate graves of soldiers in cemeteries there.

The striking bricklayers and stone masons at Riverside who last week demanded fifty cents an hour and an eight-hour day, going on a strike to obtain those demands, have been compelled to seek employment elsewhere, their places having been filled by other mechanics who are satisfied with present conditions of hours and pay.

No Milk Cut

According to announcement of milk dealers in Philadelphia, there will be no reduction from eight cents per quart in the retail price of milk served in that city this summer, and shippers will continue to receive four cents. Dairymen are complaining about the high cost of feed and dealers about the expense of bottling and delivering the product.

Mrs. Annie Phares has been indicted for murdering her husband, Albert Phares, at Jacksonville, by administering poison to him. She is to be defended by Eckard P. Budd when placed on trial before Judge Garrison in June.

The drought which has lasted over a month has done serious damage to crops. Strawberries are about ruined and grass is in very poor condition.

Funeral services for Henry I. Budd, Jr., who died on Sunday afternoon of last week, were held in the First Presbyterian Church, Camden, on Wednesday. The pastor, Rev. William H. Fisher, delivered an eloquent eulogy. At the request of the Camden Bar Association, of which Mr. Budd was a member, all courts of that county adjourned for the day. Deceased was an elder of the Camden church and superintendent of its Sunday school. He was the son of Henry I. Budd, of Mount Holly, stone road commissioner for New Jersey.

Mrs. Pierre Lorillard, widow of the late owner of the famous Rancocas Stock farm, Jobstown, recently was robbed of over $50,000 worth of jewelry and a letter of credit, while in London. The robbery is supposed to have been perpetrated by two men who followed her all the way from Monte Carlo to the Berkeley Hotel, London, where the crime took place.

Freeholders Organize

The new Board of Freeholders organized on Wednesday by electing John Durnell, Republican, director, and John Henry Antrim, Republican, clerk, by a strict party vote. Other officials elected are as follows. Prison physician, Dr. Elmer D. Prickitt; asylum physician, Dr. Richard H. Parsons; almshouse physician, Dr. Charles B. Sitgraves; solicitor, Charles K. Chambers; keeper of court house, Wilbur F. Shinn. The salary of the Director was fixed at $50 per annum and that of the Clerk at $150, with no extras.

At the meeting of the Board of Freeholders on Wednesday a proposition made by the Camden county board, that Camden, Burlington and Gloucester counties join in erecting a workhouse for the three counties, was laid on the table on the grounds that such an expenditure should not be made at this time.

At a session of the county court on Saturday morning, Judge Gaskill granted licenses as follows: Twenty-four hotels, one saloon and four wholesale places. The fees run from $100 to $300.

Estimates for bridge expenditures for the ensuing year, as presented at the meeting of the Freeholders on Wednesday, total, $82,000. The sum spent during the year just closed was $54,900. Many structures throughout the county are in need of attention.

A site adjoining the post office in Moorestown has been bought by the Odd Fellows' Lodge of that town and a hall will be erected thereon at a cost of $15,000.

RIVERTON ITEMS

Mrs. Robert Golden, of South Orange, spent the weekend with her parents, Mr. and Mrs. W. A. Major.

Mr. and Mrs. Lee Mitton and daughter, Miss Amy, and Harlan Lippincott, of Burlington, motored to Paterson Tuesday night and spent Memorial Day visiting friends.

Mr. and Mrs. Otto Sauers motored to Asbury Park on Sunday.

Mrs. Catherine Flood and children, of West Philadelphia, were guests of her sister and husband, Mr. and Mrs. C. V. McCardell, Memorial Day.

Mrs. C. H. Yost has returned to her home after an operation at the West Jersey Hospital, and is recuperating nicely.

George L. McCuhen, of Collingswood ran his firm's Ford sedan into the back of Nathan Lane's Pierce Arrow sedan when Mrs. Lane who was driving, stopped on Main street, Monday morning. The Ford was damaged about the front but little damage was done to the Pierce Arrow.

Mrs. L. L. Keating and Mrs. Charles A. Wright lunched at the Union League in Philadelphia Friday of last week.

Hylton's Tigers will claw at the town championship next Wednesday evening at 6.15 when they meet Partelow's Elephants in the wilds of Memorial Park for a baseball game. Lots of thrills and excitement await the spectators. Many former Riverton stars have been engaged by Hylton.

Nathan Lane, 3rd, of Riverton, was one of eight New Jersey youths among the R. O. T. C. students at Bordentown Military Institute who have been named by Major-General Hanson E. Ely, U. S. A., to attend the Reserve Officers' Training Corps encampment opening at Plattsburg, N. Y., on June 15.

Ed Seals, of Riverton, Jimmy Hires, of Palmyra and Bill Wanger, formerly of Riverton, left for the Pacific Coast Sunday, May 20. Word was received Monday of this week that the yhad reached Oklahoma City and that all were well and happy.

Word was received on Tuesday of the birth of a second daughter, Ruth, to Mr. and Mrs. Harold E. Davis, of Almond, N. Y. Mrs. Davis is the daughter of Mr. and Mrs. S. L. W. Field, of Fourth street.

Miss Margaret Field will graduate from Bucknell University on June 6.

John H. Frehierer, of Thomas avenue, Riverton, purchased an Auburn "8" Sedan from Taylor's Garage this week.

William C. Maute, of Riverside, has a new Auburn "6" Sedan which was delivered from Taylor's Garage this week.

Ellis Kreiner, of Delanco, and Louis Wagner, of Riverside, purchased an Essex Sedan and Hupmobile Sedan, respectively, from Taylor's Garage, Riverton.

Michael Matire, of Riverside, has a used Buick roadster which he purchased from Taylor's Garage in Riverton.

Woolston's Garage received a carload of new Durant fours and sixes this week and invite the public to inspect these new cars.

HINTS FOR THE HOME

By Nancy Hart

Each year as the home service bureaus of newspapers and magazines expand, we are furnished with better and better information about how to prepare commonplace foods in appetizing ways.

And added to this service we may have the educational booklets of manufacturers who maintain staffs of chefs to invent new ways of using staple foods prepared by them.

Do we make full use of these helps, I wonder? Do we send quickly for the food bulletins offered by home publications — or do we put it off until another day? Do we clip coupons from the leading magazines and add the free recipe books to our own meager store?

Let us not neglect these opportunities to enlarge our cooking program. For the price of a stamp or two we may fill the kitchen files with home-baking helps and recipes that will be of invaluable help in menu planning and preparing meals. And how the family will rejoice! Variety is just as spicy as it ever was, you know.

Don't Slip!

When floors are waxed after housecleaning, it's a good time to remember that invisible rug anchors make rugs stay put and prevent many an accident. The anchor is in reality nothing mare than a narrow strip of composition material, cut a trifle shorter than the width of the rug, and attached to either end by a piece of strong webbing stitched to the rug.

All the progress of men and nations is based upon sacredness of contracts.—C. W. Barron.



Lash's Real ORANGEADE

Made from Sun Ripened Fruit.

Delicious, Pure Refreshing Drink for Hot Days.

Supplee Ice Cream
Milk Shade Sundaes
Ice Cream Sodas

L. L. KEATING'S
Broad and Main
Riverton

Strawberry Sun Preserves

Wash berries before hulling and drain thoroughly. Use equal parts of berries and sugar (beet or cane). Heat slowly to boiling point and boil two minutes. Remove, put in pans or crocks and set in sun until as thick as desired.

Prevents Milk from Souring

If you add a tiny pinch of salt to the milk when fresh it will keep much longer.

Sealing Jellies and Jams

Paraffin is the easiest and best method of protecting jellies and jams. Apply a thin coating of melted wax as soon as jelly is poured; next day add a heavier coat, rolling the glass so the hot wax runs around edges and make a perfect seal.

When Furniture is Bruised

Wet the bruised spot with water, double brown paper six times, soak it and lay on the spot. Apply hot irons until moisture evaporates.

SALAD SUGGESTIONS

for the Sunday evening meal

SHRIMP CRAB MEAT
TUNA LOBSTER
BONED CHICKEN
RELISHES
PICKLES OLIVES
CHEESE

COMPTON, The Grocer
PHONE 28

PHONE 627



PHONE 627

Cloverbloom Butter	54c
Royal Baking Powder	6 oz. 23c
Ivins' Saltines in tins	31c
P. & G. Soap	8 for 29c
Ivins' Banella Puff Cake	37c
Kellogg's Corn Flakes	2 for 15c
Friend's Baked Beans	16c and 25c
Gulden's Mustard	14c
Kellogg's Fancy Tomatoes, No. 2 can	2 for 25c
Krumm's Macaroni or Spaghetti	3 for 25c

MEATS

Choice Cuts Rib Roast	lb 35c
Heavy End Rib Roast	lb 30c
Chuck Roast	lb 30c
Virginia Baked Ham	¼ lb 20c
Meat Loaf	¼ lb 15c
Air Dried Sliced Bacon	½ lb 20c

Riverton Market House
Phone Riverton 627

Philadelphia Market House
"The Ever-Bearing Garden"
BROAD and GARFIELD AVENUE, PALMYRA, N. J.
Phone Riverton 720 and 721 Prompt Free Delivery
MEMBER OF PALMYRA CHAMBER of COMMERCE

Good Sweet Pink Meat Cantaloupes
2 for 25c

Large Pineapples, 10c ea.; $1.00 doz.

Fancy Strawberries, ... 15c qt.

Oranges for juice, Special 35c
3 doz. $1.00

Fresh Jersey Asparagus, 25c bunch

SPECIAL ON NEW POTATOES
Medium size, bas. 95c
Large size, ⅝ bas. $1.25

Young Spinach ..... 8c bas.

PALMYRA NOTES

Mr. and Mrs. E. H. Ottey formerly of 15 East Charles street are now occupying the Louis Wallace property at 19 Spring Garden street, rented through Griscom & Rogers, Inc., Realtors.

Mr. and Mrs. Sackarnd, of Mount Holly, residents of Palmyra many years ago, were visitors here Monday afternoon.

The flag pole in front of the P. O. S. of A. Hall was dressed up in a new coat of paint Monday in celebration of Memorial Day. Incidentally, while Earl Cooper, the painter, was at the top of the pole, a few drops found their landing place on the clothes of several uplookers, the names we won't mention.

Mrs. Walter Hunt, of Lincoln avenue underwent an operation for appendicitis at the West Jersey Hospital, Camden, Friday of last week and is convalescing nicely.

Miss Ruth Branson, of Palmyra was among the guests entertained at a surprise shower by Mrs. Richard Cooling, of Westmont in honor of Miss Mildred A. Pine, of Collingswood during the past week. The affair was held at the home of the hostess' mother, Mrs. Samuel Katz, of Crestmont Terrace, Collingswood.

Mr. and Mrs. William A. McCamy entertained friends at cards at their home on Highland avenue, Friday evening last.

Mrs. William H. Yost., Jr., spent the weekend with friends in Atlantic City.

Dr. and Mrs. Charles F. Voorhis, of Morgan avenue entertained at cards Saturday evening.

Mrs. George Reber and Mrs. E. Rapp have left for Ocean City where they will conduct an apartment house on Fourth street during the summer months.

The Palmyra police car has been attractively painted red and is equipped with a chemical fire extinguisher.

Mr. and Mrs. Frank Duff, of Swarthmore visited his sister, Mrs. Frank Snowden, of Lincoln avenue, Sunday.

Velk Eldridge, of Millville visited Mr. and Mrs. William L. Fichter, of Delaware avenue over the weekend.

Mr. and Mrs. Charles Rodman and daughter, Pauline, of Camden, spent Memorial Day with Mr. and Mrs. Joseph V. Graham, of Horace avenue.

The Rev. George J. McCormick was brought home from the hospital last week following a very serious operation. He is reported to be doing as well as could possibly be expected.

The condition of Professor Griffith is reported to be very much improved since last week when he collapsed and was taken home unconscious.

Mr. and Mrs. Joseph A. Schwartz, and children were the guests of Mr. and Mrs. George Orfe, Riverside, on Sunday.

Martin Casey was tendered a surprise birthday party at his home on Thursday evening by his school friends. Games were played, refreshments served and a good time in general enjoyed by the young folks.

Mr. and Mrs. Frank Whitman, of Camden, and Mr. and Mrs. William Crouse, Merchantville, visited Mr. and Mrs. Edman Thomas last Sunday.

Mr. and Mrs. John O'Donnell, and Misses Marguerite and Anna O'Donnell, of Moorestown, spent Sunday with Mr. and Mrs. William O'Donnell.

Mr. and Mrs. Charles Reidenbaker have issued invitations for the wedding of their daughter, Susan M., to Mahlon Marcel Haines, Saturday, June 2, at 4 o'clock, at the Moravian Church, Palmyra. A reception at the bride's home will follow the ceremony.

Mr. and Mrs. Ferd Wehage, who have been visitors at the home of Mr. and Mrs. George J. Seel, went to Sea Girt on Monday, where they will spend the summer.

Mr. and Mrs. Wesley Huyett and children spent Memorial Day at Ocean City.

Mrs. Thomas L. Lewis visited Mrs. W. C. Meade at Yeadon, Pa., on Tuesday.

Mrs. Harry Murray and son, of Drexel Hill, were Sunday visitors at the home of Mr. and Mrs. Everett Wiggins.

The Rev. Philip Vollmer entertained eight fellow ministers, all graduates of the seminary at Bloomfield, at the home of his daughter, Mrs. Elvin L. Powell, on Monday.

Mr. and Mrs. Walton Taylor and Mr. and Mrs. Gordon Andrews spent the weekend at Point Pleasant, as guests of Mr. and Mrs. C. C. Green.

Mr. and Mrs. W. B. Powell visited relatives at Mount Holly on Sunday.

Mr. and Mrs. J. Frank Clark, of Westmont, visited friends in Palmyra on Sunday.

The Rev. Philip Vollmer has gone to Des Moines, Iowa, on a short lecture trip.

Palmyra Temple, L. G. E., will celebrate its nineteenth anniversary Thursday evening, June 7. A special program will be provided and members are requested to attend.

Mrs. A. T. Evaul and daughter, Miss Grace, were visiting relatives Tuesday.

Mrs. E. J. Stackhouse, of Medford, visited Mrs. A. E. Powell, Tuesday.

Mrs. Philip Vollmer is spending the week in Baltimore visiting her daughter.

Mr. and Mrs. Edwin F. Seel, Herman and Miss Janet, of West Philadelphia, Mrs. Mary Miller, and son Junior, of Haddonfield, were guests of Mr. and Mrs. George J. Seel on Memorial Day.

The graduating class of the Palmyra High School will attend the Sunday morning services at Central Baptist Church when Pastor Lockett will deliver the baccalaureate address, "The Philosophy of Life." The topic of the evening sermon will be "A Conquering Light."

Mr. and Mrs. Warren W. Yenney and Mr. and Mrs. G. Conrad Svenson motored to Asbury Park on Memorial Day.

M. W. Willis, of Palmyra, and George Jones, of Riverside, were passengers in the Burlington County Aero Club's new airplane when the ship flew over Palmyra one evening last week.

One of the large Pean-Jersey buses demolished the Taylor Lane station of the Pennsylvania Railroad when in trying to avoid a collision with a small sedan it jumped the trolley tracks and plunged into the station. The accident happened about 12.30 Thursday morning. The car was driven by Mrs. J. Decker, of Riverside, who was slightly injured.

Mrs. E. L. Dean and daughter, Miss Betty, of Morgan avenue, spent last weekend in Atlantic City.

Miss Betty Scanlon, a member of the Burlington County Aero Club, enjoyed a flight over Palmyra last week.

Henry Wilbraham and Thomas Price, of Palmyra, were among the boys who scored 50 points or more in the first annual group round-up of the Burlington County YMCA at Camp Ockanickon last Saturday.

Walter Price, also of Palmyra, won third place in the treasure hunt. Henry Wilbraham won the 8 pound shout put in the 125 pound class with a distance of 31 feet.

The little daughter of Mr. and Mrs. Tony D'Amato was knocked down by a truck driven by Harry Fish while she was crossing the intersection of Cinaminson avenue and the Railroad Monday afternoon. She suffered a few slight bruises but was otherwise uninjured.

PALMYRA BIRD CLUB

Grades 7 and 8—Palmyra School

A very interesting and profitable meeting of the Meadow River Bird Club was held Wednesday.

Reports of the members upon interesting features in bird activities as observed by them created much enthusiasm.

Several members read articles on characteristics of different birds.

The following poem was composed by Edith M. Winters, a member of the club, and read by her shows both interest and talent.

"To the Birds"

Welcome, Little Birds,
We're glad you're back again,
Building little nests,
Singing in the rain.
There's always something you can do,
Cheering hearts though they are blue.
Helping man where'ere you can,
As God watches over you.

Happy little fellows, always busy as a bee,
Flying o'er the meadows, or from top of tree to tree.
We will not harm you, though you think we may,
For we realize we need you more and more each day.

As the worms our crops destroy,
Little birds we will employ,
To keep them from our sprouting grain,
Birds, we're glad your back again.

By E. M. W.

Four new members were admitted.

Mary E. Lord, Secretary.

PHS ALUMNI

Third Annual Banquet June 9; Terry Will Speak

The third annual banquet of the Palmyra High School Alumni Association will be held in the high school, Saturday, June 9, at 7 o'clock. This banquet promises to be the biggest and beat the Association has ever given and all members are urged to come and meet their old pals and friends. Bring your friends along and enjoy the evening.

Frank Terry, Palmyra's first athletic coach, will be the speaker. After the banquet there will be dancing in the gym until 12 o'clock.

Don't miss this opportunity to meet your old class mates. Remember the date, Saturday, June 9.

CINNAMINSON SCHOOL

By winning from Medford on Tuesday, the Cinaminson School gained a tie for the lead in the recently formed Burlington County Public School League.

The game, played at Cinnaminson, was close throughout and was anybody's game until Medford's last man was out in the ninth. Both teams played fast, heady baseball and were on their toes every minute, in sharp contrast to the game between the same teams played at Medford three weeks previous. The former game was won by Medford 25-17 and was featured by loose fielding and careless base runing.

Anderson, pitching for Cinnaminson struck out 17. DeCamp and Freeman Neckert who divided the pitching honors for Medford were about equally effective—but could not silence the bats of the local boys, who scored in every inning but two.

Hercher furnished the only home run. Bonatelli had an off day at bat and struck out four times out of five times up. He played a fine game in the field and made a sensational running catch in the eighth to end a batting rally which looked serious.

Next week will end the league season when Marlton School plays at Medford and Cinaminson at Mt. Laurel. Should Medford and Cinnaminson both win at that time, a play-off will be arranged on neutral grounds, probably the South Church street grounds at Moorestown. If this game is played, friends of the Cinnaminson School will be well repaid in taking time to see it and will help their school to win by taking along a carload of rooters. This will be the classic of the eight grade schools of the county.

League Standing

	W.	L.	P.C.
Medford	4	1	.800
Cinnaminson	4	1	.800
Marlton	1	3	.250
Mt. Laurel	0	4	.000

Remaining games, May 31—Mt. Laurel at Marlton, June 6 Marlton at Medford, June 6 Cinnaminson at Laurel.

NOTICE

There have been several complaints turned in during the past week of people being struck with branches of trees while walking on our sidewalks. The many rains during the past two weeks have bent down the branches of trees. These low branches should be trimmed so there is a clearance of eight feet from the sidewalk and every property owner should see that this is done before agyone has an accident.

Shade Tree Commission.

Makes Tender Crusts

If the family doesn't like hard crusts—try setting a pan of water in the oven when baking rolls and bread. The steam from the water will keep the crust deliciously smooth and tender.

Our first shipment of "Aircraft" is on its way. Inquire at Ed's Roadside Service Station.—Adv.

EPWORTH METHODIST EPISCOPAL CHURCH

J. William Lee, Minister

The Church School, with the usual feast of good things, will convene at 10 A. M.

Morning worship, 11:15 A. M. Ministry of music: "Invocation," Kullack; "Offertoire," Bruce; "March in G," Clark; Anthem, "Love Divine." Holy Communion.

Senior Epworth League at 6.45 P. M. Intermediate League at 6.45 P. M., Miss Pearl Coombs, leader. Evening Worship at 7.45 P. M.

The well and favorably known Hilliard Quartette of Philadelphia will render most delightful music on harp, violin, cornet and piano. Do not miss this banquet of inspiring melody. The quartette will also assist in the uplifting song service. Anthem by Choir, "Lift Up Your Heads."

Monthly meeting of the Ladies, Society on Wednesday, June 6, at 3 P. M., at the home of Mrs. Harry Rudduck, 25 Washington avenue.

FIRST LUTHERAN

Rev. W. M. Erhard, Pastor

This coming Saturday evening, June 2, at eight o'clock, the Luther League and the Kola Klass are giving an entertainment, which includes a sketch entitled, "Stranded Strangers"—a very, very lively piece of dramatics. Ice cream will be sold.

On the coming Sunday divine worship at 11.15 A. M. and 7.45 P. M., with sermons by pastor and music by our choir.

Sunday School at ten o'clock. The secretary's records continue to show a great gain over corresponding Sundays of last year.

Luther League at 6.45 P. M. Our Luther League recently won first distinction of all the Luther Leagues in the South Jersey district. At a Luther League rally in Collingswood, our organization was awarded the banner which goes to the League having best attendance and most visitors. The Palmyra young people were there 100 per cent. strong and had eleven visitors. First Lutheran Church will entertain the rallying leagues on June 28th. On June 21 all the district leagues will banquet at St. Paul's Lutheran Church, Collingswood, N. J.

Children's Day will be observed in our church on the morning of June 10. There will be no morning service that day, as the sacred program of the children will be given during that hour.

The Ladies' Aid Society will conduct a cake sale and strawberry festival on the afternoon and evening of Saturday, June 16. Tickets are now on sale and may be had from anw member of the Ladies' Aid Society.

On the morning of June 17, Mr. Robert Fraser, the famous blind gospel singer, who broadcasts so frequently over the radio, will be with us to bring the gospel message in sacred song. We find that there is scarcely a person in our vicinity who has not listened to Mr. Fraser and all who have heard him are enthusiastic in their praise. See him as well as hear him on that date.

In the evening of the same day we are highly delighted to announce that the Washington Camp No. 23, Patriotic Sons of America, will worship in our church. Special music will be on the program, and besides the numbers to be rendered by our own First Lutheran Choir, we hope to have a return of the Cornish Male Choir, who rendered such an acceptable program of music only recently. The time of the service is set for 7.45. Further details will appear later.

Calvary Presbyterian

C. T. Bates, Minister

The Lord's Supper will be celebrated this Sunday morning at Calvary Presbyterian Church at 11 o'clock. At this service also new members will be received into church fellowship. The evening service of worship will be held at 8 o'clock, preceded by a short service in music on the organ.

All departments of the Church School will meet at 10 o'clock in the morning.

The Christian Endeavor Society will hold its service at 7 o'clock in the Church School auditorium and invites all the young people of the congregation to meet with them.

The Preparatory Service will be held Friday evening, June 1, and any one who wishes to unite with the Church, either by letter or on profession of faith, should get in touch with the pastor and arrange to meet the Session at the close of this service.

The Women's Missionary Society will meet on Tuesday, June 5 at the home of the president, Mrs. Edward W. G. Borer, 118 Main street, at 3 o'clock. Mrs. Curry, of Cranbury, will give a talk on her recent trip to Alaska, and all the members are urged to be present. At this meeting the Thanksgiving Boxes will be turned in and the members of the Society are also requested to bring along the gifts for the children at Ellis Island.

Mid-week service, Wednesday, June 6, at 8 o'clock.

Children's Day will be observed Sunday, June 10. There will be a joint service of the Church School and the Church at 11 o'clock in the Church auditorium. There will also be baptism of children at this service and any parents having children to be baptized should communicate with the pastor as soon as convenient.

C. T. Bates, Minister.

DANCES AT MOUNT HOLLY

This Saturday evening at the R. & P. dance auditorium in Mount Holly, Elwood Anderson's 8-piece Orchestra from Camden will furnish the music for the dancing. Dances are held every Saturday and Monday evenings in the auditorium. Mr. Anderson has just completed a very successful vaudeville tour and promises only the best and latest dance hits. The floor is one of the best in this section and also one of the coolest. Dancing from 8.30 until 12 o'clock. Charles Bradley, of Riverside, is managing these affairs.

Idle people are naturally attracted to busy people. How they must envy them!

There are 200,000 known varieties of insects that attack trees.

BAPTIST CHURCH

Rev. George Lockett, Pastor

Communion will be observed Sunday morning, June 3, after the morning service. Pastor Lockett will have as his sermon subject, "The Philosophy of Life." In the evening the pastor's topic will be, "A Conquering Light."

Saturday afternoon at 3 o'clock the Primary Department Children again will rehearse for their Children's Day pageant. Remind them to be on hand, if they have parts to take.

The Bible School officers and teachers will meet on Tuesday evening.

All organizations of the church are planning and working hard for the new building, inspired by the contractor's progress in carrying out the architect's plans.

The Junior Philathea Class will serve a big, delicious supper on Saturday evening, June 9, from 5.30 until 8.30. Tickets are only 50 cents for adults and 35 cents for children and may be obtained from any member of the class. The number of tickets is limited and a good number have already been sold. As no suppers will be served without tickets, the girls' advice is, "Don't wait until the last minute to buy one."

A very inspiring and fitting Memorial Day ervice was held in the church last Sunday evening. The American Legion members deserve the thanks of the entire church for their part in it. Pastor Lockett was the Memorial Day speaker in the community observance on Wednesday.

"Where our Captain bids us go,
'Tis not ours to murmur "No."
He that gives the sword and shield,
Chooses too the battlefield
On which we are to fight the foe."

PARRY A. A. WINS

Ninth Inning Rally Defeats West End, Of Palmyra

The Parry A. A. on Saturday won a close game from West End, of Palmyra, 4-3. A rally in the ninth decided the contest. Tuholski's hit scored Swain. Reagle was Palmyra's hitter with three doubles and a triple. "Reds" Todd was a star in the field.

PARRY A. A.

	r.	h.	o.	a.
Johnson, rf	1	1	0	0
D. Phelan, 2b	0	1	3	4
Freck, cf	0	0	0	1
Menkevich, c	0	1	9	1
Schuck, 1b	1	0	8	0
Swain, 3b	1	1	3	3
Tuholski, lf	1	1	2	0
King, ss	0	1	2	2
W. Phelan, p	0	0	0	2
Totals	4	6	27	13

WEST END

	r.	h.	o.	a.
Johnson, 3b, p	1	1	0	2
Zink, lf	0	0	3	0
Burk, ss	0	0	3	1
Reagle, 1b	2	4	9	1
Todd, cf	0	1	3	0
King, 2b	0	0	0	1
Pelliddo, c	0	0	7	3
Gorman, 3b	0	0	0	1
Davis, rf	0	0	0	0
Total	3	6	25	9

2 base hit — Reagle. 3, Menke-
West End 1 0 0 0 0 0 1 0 1—3
Parry 1 1 0 0 0 0 0 0 2—4
vich, 1, 3 base hits, Reagle, 1. Struck out, by Phelan, 9; by Gorman, 4; Johnson, 1. Losing pitcher, Johnson. Double play, Swain to Phelan, to Schuck.

THE ADMIRALS

An excellent quartette of young men will appear on a Vitaphone presentation program at The Walt Whitman Theatre next week when the "Admirals" perform their novel singing act. It was Vincent Lopez who said some time ago, that the business world must offer better positions to college men when they graduated or they would all go into jazz music. Perhaps it was this that the Admirals had in mind when they gave up their various vocations on leaving college a few years ago, and went on the vaudeville stage.

Norman Bartlett, Jack Armstrong, Henry Durrett and Jack Keyes, who make up this quartette, had no idea of making music their livelihood while they were studying economics and history. But when they graduated from school they began to realize that the positions open to them demanded hard work and small pay. They found that the best way around this difficulty was the vaudeville stage, and having been equipped with a good musical background, they decided to throw their lot with the exponents of syncopation.

In the few years that this quartette has been singing they have achieved pronounced success. The reasons are not hard to find. In the first place, each man has a trained voice. In the second place they are all young and good looking, which goes a long way behind the footlights. An in the third place, they have a very strong sense of stage presence. These characteristics have been developed by a growing experience on the leading vaudeville stages in the country, until they are rapidly approaching the top of their field.

TURNING TO THE FARM

Criminologists seem to be turning to the use of the farm in their efforts to solve the crime question. It is beginning to be generally recognized that the wholesome farm atmosphere is not a breeding place of criminals. There are 150 boys at Berkshire Industrial Farm who have been salvaged from the slums of New York or from disrupted homes. These boys, who defied authority committed lawless acts and gave indications that they would grow up to be thieves and thugs, have been sent to the farm to get their bearings in life.

After several years at the farm, these "hopeless" boys have learned a trade and are equipped for life. They are kept from landing in reform schools and are made good citizens.

It seems to us that this is about the best plan yet devised for dealing with the "problem boy," and that it should be universally adopted. It seems to present a modern and intelligent attack on crime.

This method of handling juvenile delinquency seems to affirm the belief held by many that such delinquency is more frequent in the big cities than in the smaller towns.

ROAD MAPS READY

Official New Jersey Guides Are Free on Application

New Jersey Road maps for 1928 are being distributed by the State Highway Commission and may be had without cost at the offices of department in the Broad Street Bank Building, Trenton, or by addressing a request to A. Lee Grover, secretary of the commission.

Numerous changes have been made in the map, one of which is the numbering of all routes to conform with the system approved by the 1927 Legislature. Another new feature is the showing of more detail of the streets in and around Camden and Philadelphia and the New York Metropolitan area. The density of traffic on the various routes is shown by lines of graduted width.

Attractive views of several important highway improvements and a drawing of the bridge now under contract over the Raritan river at New Brunswick gives the map added interest.

PALMYRA LOSES

The Palmyra Community baseball team lost its fourth straight game to the strong Olympic Club, of Medford, in a game played on the local diamond on the morning of Memorial Day.

This Saturday the local club will tackle Burlington in a battle which will decide seventh place in the league. The game will be played on the Field Club grounds.

Chicken Mousse

This is a splendid recipe to use as the main dish for Sunday night tea—when guests are expected:

Dissolve ½ package of lemon-flavored gelatine in a cup of boiling chicken broth. When cold, beat with rotary egg beater until consistency of whipped cream. Mix with it a cup diced chicken, a cup diced celery, 1 chopped pimento, a tablespoon vinegar, ½ teaspoon salt, a shake of cayenne. Fold in a half cup whipped cream. Mold and chill until firm. Garnish with lettuce and olives.

Tickets for "An Evening Hour of Music," to be given in the Palmyra High School auditorium, June 14, 8.15 p. m., may be purchased at the office of George N. Wimer or at Mrs. Alfred Smith's store, Main street, Riverton. Proceeds for the benefit of the Baptist Building Fund. Tickets 50 cents.

APPRECIATION

I wish to express my appreciation through your columns to the 10,898 voters of Burlington County who supported me as candidate for Freeholder at the Primary Election May 15.

The pleasure derived from meeting so many new friends and the political experience gained thereby was well worth the time and effort required.

CLARENCE E. WORRELL.

The Churches

The First Lutheran Church
Rev. William M. Erhard, pastor
Sunday School at 10.00 a. m.
Morning Worship at 11.00
Evening Worship at 7.00
Prayer Meeting, Thursday evening at 8.00

Epworth M. E. Church
J. William Lee, Minister
Evening Prayer and Sermon 8.00
10.00 a. m. Church School
11.15 a. m. Morning service
6.45 p. m. Epworth League
7.45 p. m. Evening worship
Wed. 8 p. m. Mid-week Service.

Calvary Presbyterian Church
Charles T. Bates, B. D.
Sunday Morning Worship, 11.00
Church School, 10 a. m.
Sunday Evening Worship, 8.00
Christian Endeavor 7.00 p. m.
Mid Week Service Wednesday evening at 8.00.

Christian Science
First Church of Christ, Scientist
Thomas Ave. and Seventh St.
Riverton
Sunday services: 11 a. m.
Subject: "God the Only Cause and Creator"
Sunday School 9.30 a. m.
Wednesday 8 p. m.
Reading Room in Church Building open Tuesday and Friday 2.30 to 4.30 p. m. All are welcome.

Westfield Friends' Meeting
First Day School, 10 a. m.
Meeting for Worship, 11 a. m.

CHRIST CHURCH (Riverton)
Rev. Arthur S. Lewis, Rector
Holy Communion, 7.30 a. m.
Church School, 10 a. m.
Holy Communion and Sermon, 11.00 a. m.
Evening Prayer and Sermon, 8.00 p. m.

CHRIST CHURCH, RIVERTON
Rev. Arthur S. Lewis, Rector
Holy Communion 7.30 a. m.
Church School 10.00 a. m.
Morning Prayer and Sermon 11.00

Central Baptist Church
Rev. George Lockett, B. D.
Sunday School, 10.00 a. m.
Morning Worship, 11.15.
Young People's meeting Friday evening at 8 o'clock.

The politicians are raising the cry that Hoover knows nothing about politics. Well, finding something that Hoover knows nothing about is something.

Our first shipment of "Aircraft" is on its way. Inquire at Ed's Roadside Service Station.—Adv.

NOTICE TO CONTRACTORS
Cinnaminson Township
Board of Education

Sealed Proposals for the alteration of present school building at Cinnaminson, Burlington County, New Jersey, will be received by the Board of Education of Cinnaminson Township, Burlington County, at the Cinnaminson School at 7.00 P. M. Standard Time, or 8.00 P. M. Daylight Saving Time, Wednesday, June 13, 1928, at which time all bids will be unsealed and contents publicly announced. All bids shall be presented to the Board not later than 7.00 P. M. Standard Time, Wednesday, June 13, 1928.

Bids will be received for the work under three contracts as follows:

First—General Construction Work which includes masonry, carpentry, steel, painting and all work kindred thereto.

Second—For plumbing and all work kindred thereto.

Third—For heating and ventilating and all work kindred thereto.

The right is reserved to accept or reject any or all bids, or to waive informalities.

All bids shall be enclosed in sealed envelopes, and endorsed (Proposal for Alterations to Cinnaminson School, Cinnaminson Township) stating the branch of work covered, and addressed to the District Clerk of Cinnaminson Township.

No bids will be considered unless accompanied by a certified check to the order of the Board of Education, Cinnaminson Township, Burlington County, New Jersey, in the amount of Ten Percent (10%) of the bid binding the bidder to execute a contract, if awarded to him. A limited number of plans and specifications may be secured from the office of the Architects, Hill & Gollner, Broad Street Bank Building, Trenton, New Jersey, on deposit of a check amounting to Fifteen Dollars ($15.00).

If these plans are exhausted, plans and specifications may always be viewed at the office of the Architects.

Dated May 29, 1928.

For the Board of Education, Cinnaminson Township, Burlington County, New Jersey.

EMMA D. FRANK,
District Clerk.

PROPOSAL FOR ROAD OIL

Riverton, N. J., May 28, 1928.

Sealed proposals will be received by the Mayor and Council of the Borough of Riverton, New Jersey, at Council Chamber, eight o'clock, P. M. (Daylight Saving Time) on Thursday, June 14, 1928, gallons of slow-curing asphaltic road oil, including also furnishing and spreading sand for covering treated surfaces.

A certified check drawn to the order of the Borough Treasurer, Borough of Riverton, for ten per cent (10%) of the amount of the bid must accompany each proposal.

Specifications may be obtained from Sherman and Sleeper, Borough Engineers, 501 Cooper Street, Camden, N. J.

The Borough reserves the right to reject any or all bids or waive any informality in any bid if deemed to the best interest of the Borough so to do.

DANIEL CLIFTON,
Borough Clerk.

5|31 6|7

SHERIFF'S SALE

By virtue of a Writ of Fieri Facias, to me directed out of the Court of Chancery of the State of New Jersey, I will sell at Public Sale, on

THURSDAY, JUNE 7, 1928

between the hourse of 12 and 5 o'clock in the afternoon of said day, (to wit, at 2 o'clock), at the Court House, Mount Holly, Burlington County, New Jersey:

ALL those certain lots, parcels or pieces of land and premises, situate in the Township of Cinnaminson, County of Burlington and State of New Jersey, known and designated as Lots Nos. 121, 123, 141 and 142 on a certain Plan of Lots called Palmyra Extension, adjoining Palmyra, New Jersey, and which plan is on file in the Office of the Clerk of the County of Burlington aforesaid at Mount Holly, New Jersey, said lots being more particularly described as follows, to wit:

Lot No. 121: Situate on the Southerly side of Lajuene Road at the distance of three hundred sixty-two and thirty-four hundredth's feet Southwesterly from the Southwestwardly side of Dear Drive, containing in front or breadth Southwesterly along Lajuene Road forty feet, and extending of that width in length or depth Southeastwardly between parallel lines at right angles to Lajuene Road one hundred and twenty feet, be said area or measurements more or less.

Lot No. 123: Situate on the Southerly side of Lajuene Road at the distance of two hundred eighty-two and thirty-four hundredths feet Southwesterly from the Southwestwardly side of Dear Drive, containing in front or breadth Southwesterly along Lajuene Road forty feet, and extending of that width in length or depth Southeastwardly between parallel lines at right angles to Lajuene Road one hundred and twenty feet, be said area or measurements more or less.

Lot No. 141: Situate on the Northerly side of Lajuene Road at the distance of three hundred ninety-five and four hundredths feet Southwesterly from the Northweswardly side of Dear Drive, containing in front or breadth Southwesterly along Lajuene Road forty feet, and extending of that width in length or depth Northweswardly between parallel lines at right angles to Lajuene Road one hundred and twenty feet, be said area or measurements more or less.

Lot No. 143: Situate on the Northerly side of Lajuene Road at the distance of four hundred seventy-five and four hundredths feet Southwesterly from the Northwestwardly side of Dear Drive, containing in front or breadth Southwesterly along Lajuene Road forty feet, and extending of that width in length or depth Northwestwardly between parallel lines at right angles to Lajuene Road one hundred and twenty feet, be said area or measurements more or less.

For the purpose of satisfying the amount due the complainants and the defendants Ernest A. Nelson and Walter S. Johnson, trading as Nelson & Johnson Company there shall be first sold premises designated as Lots Nos. 121, 141, and 143, and in the event sufficient amount is not raised to pay and satisfy the claims of complainants and the defendants Ernest A. Nelson and Walter S. Johnson, trading as Nelson & Johnson Company as aforesaid, that there next be sold premises designated as Lot. No. 123 for the purpose of paying the amount so due to the complainants and to the defendants J. S. Collins & Son, Inc. and Ernest A. Nelson and Walter S. Johnson, trading as Nelson & Johnson Company.

Decrees approximately $3061.74 besides costs, interest and Fees.

Seized as the property of Fred Green, et ux, et als., Defendants and taken in execution at the suit of Harvey B. Abbott and Charles P. Abbott, trad. as Abbott Brothers, Complainants, and to be sold by:

A. ENGLE HAINES,
Sheriff.

Dated May 7th, A. D. 1928.
George B. Marshall, Solicitor.
E 5-10|5-31

Classified Column

Advertisements inserted under this heading for one cent a word, each insertion, payable strictly in advance. Minimum charge 25c.

FOR RENT

LARGE FRONT ROOM for rent, suitable for couple or two men. Apartment Broad and Main. Apply "B", The New Era Office.

DESIRABLE APARTMENT, three minutes walk from train and buses. Five rooms and bath, porch, heat, continuous hot water, janitor service. Unfurnished and ready for immediate occupancy. E. B. Rodderow, agent, 522 Main Street, Riverton. Phone 646.

FOR RENT—Desirable apartment. Apply E. L. Williams, Cinnaminson Bank and Trust Company, Riverton.

FOR RENT—Second floor of large barn for storage. Joseph M. Roberts.

FOR RENT—Seaside Heights Apartment. Complete three bedrooms, bath, fireplace, screened porch. Central location, between Ocean and Bay. Very desirable. $125 per month or $300.00 for the season. Phone Riverton 14.

RENT—307 Harrison street. Six rooms, extra lot, $33. 512 Main street, store. Apartment, furnished or unfurnished, reasonable. D. D. Bastian, 512 Main street, Riverton.

FOR RENT—Furnished rooms, second and third floor, three minutes walk to bus. Apply 501 Maple avenue, Palmyra, or phone Riverton 268-J.

FOR SALE

FOR SALE—Ford chassis with extension. New motor and cab. Good buy for $115 C. Ridgley Sweeney, 307 E. Broad street, Palmyra. Phone Riverton 973.

GOOD WILL USED CARS
1927 OAKLAND 4-door Sedan. Guaranteed as new $775.
1927 CHEVROLET 4-door Sedan. In wonderful condition $475.
1927 PONTIAC Sport Roadster. Just the thing for summer $550.
1924 BUICK 7-passenger Sedan. New duco paint, Reconditioned $475.
And Other Bargains.
WARREN W. YENNEY
Broad St. and Delaware Ave. Palmyra, N. J.

FOR SALE—Kitchen Range with hot water boiler, $10, large porcelain sink with back, $5, chairs. Ye Upholstery Shoppe, Main and Howard streets. Phone Riverton 751.

FOR SALE—Cheap five 8 ft. porch awnings in excellent condition. Phone Riverton 266.

FOR SALE—China Closet, two Mahogany Rockers, cheap. Also a few pieces of Antique Furniture. Apply 614 Main street, or Phone Riverton 10-R.

FOR SALE — English Ring-neck Pheasant Eggs. Apply "G" New Era Office, Riverton.

USED CARS
1926 Special Six four-door Nash Sedan. A-1 condition
1927 Velie Sedan
1922 Reo Sedan, $135.00
Ford Sedan, $65.00
These cars can be financed on easy terms.
TAYLOR'S GARAGE
Broad & Fulton Sts. - Riverton
Phone Riverton 506-W

MISCELLANEOUS

SALTED NUTS—Peanuts, 60c lb., Almonds, $1.35 lb., Cashew, $1.40 lb., Pecans, $1.50 lb., Mixed, $1.15 lb. Mrs. Charles Weikel, 612 Thomas Avenue, Riverton. Phone 626-W.

DESIRABLE Apartments For Rent in Riverton and Palmyra. Lamon-Fromuth, Inc., Palmyra, N. J. Phone Riverton 48.

WANTED—Second-hand furniture, clothing, carpets, etc. Call Riverton 119-J.

SALESMEN—to sell new and used cars—Auburn dealer—fast selling line. Can use two men full or part time. Phone 506-W. J. B. Taylor, Broad and Fulton, Riverton, N. J.

BOWKOGRAMS
—By Bowker

If we do not destroy War, War will destroy us.—Lord Bryce.

Our Toasted Sandwiches and "Boost" speak for themselves—after a first trial.

LOST—String of gold beads. Last Thursday or Friday. Reward if returned to Mrs. A. R. Gausler, 402 Highway, Riverton, N. J.

YOUNG White Woman wants housework by the day. Phone Riverside 298-J between 9 and 12 a. m.

We pay $1.20 dozen, sewing bungalow aprons at home. Spare time. Thread furnished. No button holes. Send stamp. Cedar Garment Factory, Amsterdam, New York.

WANTED—Junior high school girl wishes position caring for children at shore for summer. Best references. M. B. Hall, 326 Berkley avenue, Palmyra, N. J.

LOST—$16—$10 bill, $5 bill and $1 bill, between Seventh street and Riverton station, Saturday morning. Reward if returned to 709 Thomas avenue, Riverton, N. J.

For FREE Air-Way Sanitary Service or Demonstration, Call Riverton, 958-J, or address J. P. Keil, 731 Parry avenue, Palmyra, N. J.

BOY WANTED for afternoon paper route. Apply 312 Harrison street, Riverton, N. J.

EXECUTORS NOTICE
Estate of Charles S. Ayres
RULE TO BAR

Notice is hereby given that an order has been made by the Surrogate of the County of Burlington bearing date on the 23rd day of March, 1928, upon the application of the subscribers, administrators, requiring the creditors of Charles S. Ayres, deceased, late of the County of Burlington, to bring in their claims against the estate of said decedent under oath or affirmation on or before September 23rd, 1928, or they will be debarred of any action therefor against the said executors.

ANNA FLOWER AYRES
THE PENNSYLVANIA COMPANY for INSURANCE ON LIVES AND GRANTING ANNUITIES,
Executors.
Dated March 23rd, 1928.

Unveil Painting of President of P. S.

Oil Portrait of Thomas N. McCarter Hung in Newark Terminal

As a feature of the twenty-fifth anniversary of Public Service Corporation of New Jersey, which falls on June 1, there was unveiled last week in the Directors' room in the Newark Terminal an oil portrait of President Thomas N. McCarter. In In an address preceding the unveiling Vice President Edmund W. Wakelee, who is also a director, referring to Mr. McCarter said:

"Prior to the organization of the company (Public Service), he had attained distinction not only as a leading member of the bar but as State Senator and Attorney General of New Jersey. He was familiar with the public utility situation existing at that time.

"Service was being rendered by scattered and comparatively small units. Additional money was needed for improvements and extensions. The time had come when a thorough reorganization and rehabilitation of the gas, electric and street railway companies of this State were necessary.

"Then the opportunity and the man met, and Mr. McCarter, with a broad vision, conceived the scheme for bringing together under one management the then scattered properties, and in collaboration with Randal Morgan and John I. Waterbury as a committee, proceeded to develop the details of the plan which was finally put into effect."

Mr. Wakelee then presented the following resolution:

RESOLVED, that the portrait of President McCarter, painted by John C. Johanson, be accepted and hung in the Directors' room, there to remain as long as this company shall exist, as a permanent token of our affection and respect for him and as a reminder to all who shall come after us of the character and achievements of Thomas N. McCarter, founder and first president of Public Service.

INVITE POULTRYMEN TO THE FIELD DAY

Plans for the reception of poultrymen from all parts of New Jersey attending Field Day, June 13, at the New Jersey Agricultural Experiment Station, New Brunswick, have been completed by the poultry department of the institution. More than 12,000 raisers of poultry will receive a copy of the 8-page program of activities.

According to this program, the visitors will be enabled to get information regarding their various problems and also to see the experimental work now in progress at the poultry farm of the institution. During the morning the State poultry pathologist and his associates will show the procedure of testing for bacillary white diarrhea.

In the same building the visitors will see the incubation laboratory, the chick nutrition laboratories, the record of performance trapnesting office. At these they may ask questions concerning their own needs.

In the afternoon, the main poultry farm is to be visited. Some of the things listed for inspection are: screened porch brooder house for rearing pullets in confinement; the battery system of growing chicks—especially for finishing surplus males as broilers; brooder house with special front planned for supplying the maximum amount of ultra-violet rays to growing pullets confined to the house during the growing season; yeast experiments with growing pullets; all-mash feeding of growing stock, and laying stock; green food experiments; and egg shell quality and strength experiments.

Two talks also will be heard, as follows: "A Resume of the Poultry Experiments in Progress at the Farm," by Prof. W. C. Thompson, and "New Ideas in Poultry Management Being Practiced on New Jersey Farms," by Leslie M. Black, specialist in poultry husbandry.

The entire staff of the experiment station is to be present to receive visitors and help them with their problems.

ADD SPORT SEDAN TO DODGE VICTORY LINE

Addition of a sport sedan with attractive color combinations in the Victory Six line has been announced by Dodge Brothers, Inc. Standard equipment includes six wire wheels, the spares being mounted in welled front fenders. The car is priced at $1,295.

Upholstery of the car is in tan mohair. Headlamps of this model are nickle plated, with special tie rod and nickle plated stanchions from lamp to frame, nickled cowl lamps and brackets.

The world is amused rather than impressed by the man who doesn't know when he's beaten.

SHORTHAND PRODIGIES



President George J. Ryan of the New York City Board of Education (left, standing), keeps time with ex-Justice John H. Davies (right standing) while New York's Health Commissioner, Dr. Louis I. Harris (center, standing) dictates in speedwriting to a group of school children at the rate of 80 to 100 words a minute in test matter. The exhibition was a feature of the Eastern Commercial Teacher' Convention's annual convention. The children, aged 13 to 15, took dictation in speedwriting, a system of shorthand based upon the letters of the alphabet instead of the signs and symbols of conventional shorthand, for benefit of New York officials and educators. The youthful shorthand speedsters shown above had studied speedwriting only since opening of Spring school term in February.

Y. W. C. A. News

Mrs. John W. Davis, of Edgewater Park, president of the Burlington County YWCA., invites all adult members of the County Association to attend the annual business meeting at her home on June 5 at 2.30 p. m.

Annual Program

The annual meeting of the Burlington County YWCA opened with an interesting presentation of the work of the Association for the past year. Mrs. Lester Collins read the story of the year's activities while live pictures were presented on the stage by Girl Reserves, Business Girls and Young Mothers.

For the main part of the program the Burlington County Music Committee presented the Czecho-Slovakian operetta, "Marenka." Beautiful folk songs and gay dances of the Slavic countries were interwoven into the story of "Marenka."

Daniel Des Foldes, of Moorestown greatly surprised and delighted the audience by introducing a chorus of fifty Czecho-Slovakian women and men from Trenton, dressed in the colorful costumes of their country. This chorus sang several very beautiful selections in their native language. The quality of tone and harmony with which the chorus sang was a rare treat.

The exhibit of products manufactured in Burlington county in industries employing women, was one of the most popular features of the evening's entertainment.

Miss Helen Hoff who has been Girl Reserve Secretary of the Burlington County YWCA for the past three years has resigned her position in the Association and will leave the first of June for her home in Neshanic. Miss Hoff has rendered faithful service among the girls of Burlington county with whom she has worked.

Miss Dorothy Gebhart, who came to Burlington county in March, will take Miss Hoff's place as Girl Reserve Secretary. Miss Gebhart has already made many friends in the county and is an enthusiastic worker.

Miss Sidonie Schafer, of McPherson, Kansas, has been employed as Associate Secretary and will work with business and industrial girls and educational classes. Miss Schafer has had three years experience in County Associations as secretary. She has spent the past six months in New York City studying at the National Training School and at Columbia University. Miss Schafer will come to Mount Holly July 1 to begin her new work.

Two of the new Girl Reserves Clubs elected their officers last week. The Masonville girls at the schoolhouse Tuesday afternoon elected Alice Adams as president; Anna Mears, vice-president; Josephine Palance, secretary, and Elsie Horner, treasurer. Miss Rebecca Jones is the advisor of this club.

The Lenola grade school girls took a short hike in the wood, Monday, May 21, with the object of finding as many different varieties of flowers and birds as possible. This club, which has been organized only a few weeks, is already doing splendid work.

Men of vision usually leave a trail of unpaid bills.

County "Y" Notes

William F. Overman attended a luncheon in New York, Monday, May 28, at which Mr. John R. Mott was the speaker and shared with those present some of his recent experiences abroad, and particularly his impressions of the recent World Assembly at Jerusalem, where religious leaders of fifty nations met during fifteen days on the Mount of Olives in a highly significant consultation under his presidency. Others present from Burlinton county were Herbert L. Cochley, Medford, and Secretary Guy C. Hendry, of the County YMCA.

The annual meeting of the Burlington County YMCA Committee, which was held at Camp Ockanickon, Friday evening, May 25, William F. Overman was re-elected chairman and is entering upon his sixteenth year in this office. Henry F. Stockwell was again elected vice chairman. Other officers re-elected were Frank W. Thacher, Edgewater Park, treasurer; Leon C. Quest, of Riverton, clerk, and the following as secretaries, Guy C. Hendry, W. M. Lewis, C. W. Ergood, Arnold Carter.

Members of the Sophomore Class of the Friends School enjoyed a picnic outing at Camp Ockanickon, Friday afternoon and evening, May 25.

On Wednesday, May 23, some 250 members of the County Council of PTA, met at Ockanickon for a day's conference and had a camp lunch served to them at noon.

On May 25, three meetings and a picnic were held there; a meeting of the Camp Trustees at five o'clock, a dinner conference of YMCA Committeemen from the four Counties interested in the Camp who discussed plans for continuing the finance this great undertaking, and the annual meeting of the Burlington County YMCA Committee. At the same time these meetings were going on the Sophomore Class of the Friends School of Moorestown enjoyed a picnic.

On Saturday, May 26, despite the bad weather, a fine group of YMCA Group members from all over the county assembled there for the first annual YMCA Round-Up, enjoying athletic events, a picnic luncheon, a good swim, a Camp fire supper and a program around the fire in the evening.

When the proprietor puts "maitre d'hotel" after an item on the menu, it means that every waiter had better push that item if he wants to avoid harsh words in the kitchen later on.

SOIL, CROP TESTS OPEN FIELD DAY

Soil chemists and agronomists are scheduled to give a series of talks and demonstrations at the Annual Field Day to be held by the New Jersey Agricultural Experiment Station, New Brunswick, on Wednesday, June 13, announces J. G. Lipman, director of the institution.

Problems of soil fertility, improved crops, and fertilizing materials concerning commercial vegetable growers, general farmers, and home vegetable gardeners will receive attention, and residents of the State are invited to bring samples of soil from their farms or gardens to be tested for lime requirements. Visitors who desire it are to be shown a simple method for making such tests.

Field plots showing various crops under test on the grounds of the experiment station will be open for inspection. Research men in charge of these are to be present to explain the tests and discuss questions brought to them by visitors.

Close to the field plots, the plant pathologists of the experiment station will be stationed on other test plots to discuss the following: fertilizer ration studies on potatoes; concentrated fertilizers; seed potato disinfection; virus diseases of the potato; pea root rot studies; fertilizer studies on peas; eggplant wilt control; sweet potato stem rot control; investigations of ornamental diseases.

Field Day is under the auspices of the State, and no charges for admission or information are made.

MT. HOLLY PICKS QUEEN FOR WILDWOOD OUTING

Miss Mildred Budd, of High street, Mount Holly, will be one of the young girls who will represent Mount Holly this summer at the annual week's party at Wildwood, sponsored by the Chamber of Commerce of that resort.

You have in a Guardian Memorial an expression of eternal beauty, peace and security. Fashioned by master craftsmen from selected Barre Granite, it is protected forever by a Jones Brothers Guarantee Bond.



GUARDIAN MEMORIALS
of Everlasting Beauty
WILL HOPE
Memorial Craftsman
Burlington, N. J.
Authorized Distributors

Electricity and Gas
Smooth the Way for Housekeepers

For Fine Cooking—
an Oven Heat Regulator
Gas Range

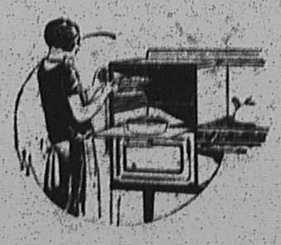

$5 down
eighteen
months to
Pay Balance

PUBLIC SERVICE stores sell ranges in all the standard finishes as well as the new color-trimmed models. Our prices include the top burner lighter, and connection to kitchen fuel outlet by experienced gas fitters. Cash prices for oven heat regulator ranges begin at $51.75.

• •

Especially designed for lighting the kitchen, this unit is made of porcelain enameled steel, that will not spot or rust.



Specially priced at $7, regularly $9.50. $1 down—$1 a month.

Price includes installation from kitchen electric outlet and inspection.

• •

Heat Water With Gas

The gas automatic storage water heater gives dependable hot water service at moderate cost. Public Service prices begin at $90.75 cash and include installation.



You may purchase on the easy payment plan on terms of $5 down—12 to 18 months to pay.

Serve
Delicious Coffee
set complete
$13.75

An attractive electric percolator of well-known make—a sugar bowl, cream pitcher and a round tray to carry all three.



• •

Heat your home with gas and banish dust, dirt, soot, grime and noise. Gas house-heating equipment operates efficiently and noiselessly. Ask us for facts and figures on gas for house heating.

• •

The Hoover
Gets the Dirt
You Never See

"Positive Agitation" gives the Hoover an efficiency that other cleaners do not have. Ask for a demonstration. Liberal allowance for your old cleaner. Only $5 down—$5 a month.



PUBLIC SERVICE

Pure Copper
—cheaper, *by far*

MEASURE the cost of your screens by the years that they will last.

Then you will realize how economical it is to use genuine Jersey—the stiff and strong *Copper* screening.

Not bronze—no alloy—pure copper!

Special Finish
Jersey is made in a beautiful dark finish. It is non-glaring and almost invisible in your screens. You'll like it so much better.



Jersey Copper
INSECT SCREEN CLOTH
MADE OF ROEBLING COPPER WIRE—99.85% PURE—AND SOLD BY

J. S. Collins & Sons	Riverton	Jos. H. Haines & Sons	Medford
John H. Kirk	Pemyrn	Price & Croft	Burlington
J. E. Collins & Sons	Riverside	J. Rosenthal & Co.	Burlington
H. A. Rogers	Riverside	J. T. Somers Sons Co.	Burlington
Walter Knorten	Riverside	Burt Hardware Co.	Moorestown
J. S. Collins & Sons	Moorestown	George Age	Moorestown
J. E. Collins & Sons	Maple Shade	Creamer-Meader Hdwe. Co.	Mt. Holly
J. E. Collins & Sons	Merchantville	Martin Brothers	Vardville

PAVE THE ROAD
Buick
MOTOR CARS

Every 40 seconds—
of every working day somebody buys a *Buick*—Year after year it wins twice as many buyers as any other fine car

Buy your Buick with the knowledge that the overwhelming majority of America's fine car buyers are making the same wise selection and enjoying the same wonderful satisfaction.

This most brilliant of fine cars enjoys two-to-one leadership in its field *and has maintained its leadership, not for a week or a month, but year in and year out since the early days of the industry.*

The minute you see Buick you'll know one reason for its popularity—it excels in beauty. The minute you drive it you'll discover a further reason—it excels in vibrationless performance. And when you compare values, you'll have the full story—for nowhere is there a car so fine and dependable at a price so remarkably low.

The judgment of America is mighty good judgment to bank on. And America, by a two-to-one vote tells you to *buy a Buick.*

SEDANS $1195 to $1995 COUPES $1195 to $1850
SPORT MODELS $1195 to $1525

All prices f. o. b. Flint, Mich., government tax to be added. The G. M. A. C. finance plan, the most desirable, is available.

MOORESTOWN MOTOR CO.
219 WEST MAIN ST. MOORESTOWN, N. J.
Phone Moorestown 77

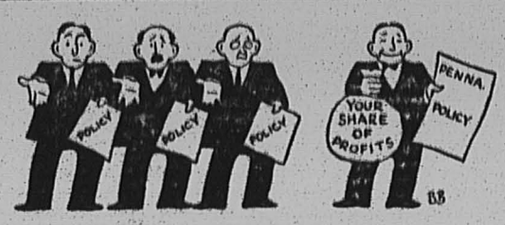

The Answer is Easy

as to what policy to buy. For over thirteen years every policyholder in this company has had a substantial portion of his premium returned to him in profit participation.

Pennsylvania Indemnity Corporation
PHILADELPHIA
PARTICIPATING AUTOMOBILE INSURANCE
FREDERICK E. REIN
141-143 Bridgeboro Street Riverside, N. J.

ONE NICKEL
now buys
a ripe-tobacco cigar
. . . if you know
the password



OLD ideas about five-cent cigars are deader than door nails. Bayuk has killed them by putting an amazing new quality in an old-time favorite—*Havana Ribbon.* Modern methods, immense production and the determination to use nothing but fully-ripe tobacco have done it.

Hot-foot it to the nearest cigar counter and get the proof direct. . . . Light up a *Havana Ribbon.* Smoke it critically. Let the smoke linger in your mouth. You'll get the marvelous goodness of *ripe tobacco* quicker than a hungry man can detect the cooking of a good meal.

Havana Ribbon is the world's greatest five-cent cigar. . . . And that's our guarantee—or your money back, if you want it. No bitter under-ripe nor flat-tasting over-ripe tobacco. No "scraps" or short ends to crumble and come out in your mouth. No, sir, nothing but long-filler, flavor-laden, mellow-mild, *ripe* middle leaves of choice tobacco plants. For one nickel!

BAYUK CIGARS, INC., Philadelphia

"It's Ripe Tobacco!"
HAVANA RIBBON
5¢
(Londres)

With or without foil, as you prefer. No difference in quality.

Also Perfecto extra size, 3 for 20c. Also Practical Pocket Packages of five cigars (Londres size)

SKIN OF INDIAN BINDS OLD BOOK

Antique Is Treasured in Denver Library.

Denver, Colo.—Preserved in the skin of an Indian warrior, the "History of Christianity" is the most treasured antique in the archives of the Iliff school of theology of Denver university. The book, with its binding of human parchment, was once the possession of Gen. John Hunt Morgan, famous Confederate raider. It was published in 1732 and its text is in Latin.

By an ironic quirk of fate, the owner and binder of the book, one of the historic characters of the Civil war and the old West, is but a memory and his mortal remains are dust, while the skin of the Indian warrior, his enemy, is preserved and prized.

Clinging to the book is a history of lust for blood, of hate and revenge. But by that same twist in fate and combination of circumstances which reversed the intent of Morgan in binding the book, it now stands as a symbol of the doctrine of brotherly love.

The elements of hate were established when Morgan met the redskin in a desperate encounter. With knives and muscles they fought until, with a heart stab, Morgan killed the warrior.

Embittered by the struggle, Morgan had the skin of his enemy cut from his body. His revenge was in having it treated and bleached to form a cover for an old Latin book.

Morgan was no Latin student and the book he chose at random satirizes the whole affair. It was the "History of Christianity."

The skin of the Indian is well preserved. It has been bleached to banana color but is not broken nor cracked.

The book was presented by General Morgan himself to a Dr. William Barns, who in turn handed it down to his son, R. M. Barns, of Denver, according to an inscription in the book. On September 20, 1893, it was presented by R. M. Barns to the Iliff school of theology.

Indian Relics Reveal Early "Traveling Man"

Columbus, Ohio.—White men were not the first commercial travelers on this continent. They had predecessors among the Indians, according to the evidence of relics dug up in the ancient metropolis now known as the Hopewell mound group by Dr. H. C. Shetrone of the Ohio State Archeological and Historical society. Ornaments, utensils and objects used in religious ceremonies are found with the burials of this people that could not possibly have originated in their own limited territory but must have come from points as far away as the headwaters of the Missouri river and the Gulf of Mexico.

Conspicuous among the finds are large spearheads and knife blades of black obsidian; the nearest known deposit of which is in Yellowstone park. Large quantities of obsidian chips and flakes indicate that these weapons were not bought ready made but as blocks of the stone which were worked into shape after delivery. Eyeteeth of grizzly bears were also imported from the West. From the gulf region came large conch shells and long strings of beads made of tiny marine shells.

Though still in the Stone age culturally, the mound builders traded in metals. They brought copper nuggets from the Lake Superior region and galena, a lead-silver ore, from Illinois.

Turn Railroad Grade Into Unique Highway

Cashmere, Wash.—A unique highway soon to be in use is the 16-mile stretch of railroad grade abandoned by the Great Northern upon the completion of its eight-mile tunnel under the Cascade mountains. The right of way is 100 feet wide, well ballasted and ready for permanent paving, should it be necessary.

Once opened for the auto tourist it will be one of the finest pieces of mountain highway in the Northwest. From the extreme elevation of 4,500 feet, wonderful views of mountains and lakes are to be had. With the railroad buried in the mountains far beneath the highway there can be no danger of road-crossing accidents.

The new road will offer in the way of thrills and scenery the triple horseshoe bend, the double figure eight, seven openings of tunnels and six elevations of snow sheds—not missing the seven snow-capped mountain peaks visible from Berne station.

Berlin Firemen Free Entangled Swallow

Berlin.—The Berlin fire department, known in the jargon of the street as the "maid for everything," recently performed a stunt which would gladden the heart of any humane society official.

Pedestrians passing a coffee shop on Krausenstrasse, in the center of the business district, noticed that a swallow was caught by the wing in the eaves-moldings. All the bird's efforts to free itself were vain. Some one turned in a fire alarm.

The fire department, which has caught swarming bees, helped people who have forgotten their keys, and removed the debris after auto collisions, added a new page of honor to its record by restoring liberty to the frightened little swallow.

Lady Passenger: "Could I see the captain?"

First Mate: "He's forward, Miss."

Lady Passenger: "I'm not afraid, I've been out with college boys."

Judge: "Do you wish to marry again if you receive a divorce?"

Liza: "Ah should say not. Ah wants to be withdrawn from circulation."

The Irate Father: "I can see right through that chorus girl's intrigue, young man."

The Lovesick Son: "I know, dad, but they all dress that way nowadays."

COWBOY IS NOW TURNING FARMER

Rider Loses Battle Against Economic Change.

Washington.—The cowboy of the northern ranges is passing, believes Mary Roberts Rhinehart, the novelist.

In her latest book, "Lost Ecstasy," she pictures the cowman waging a losing battle against restricted range, hordes of sheep and the force of economic change.

"The eastern demand for young beef and the increasing tendency of farmers in the Middle West to sell their grain on the hoof, has increased the cowman's problem," says Mrs. Rinehart, who has spent parts of many years in the cattle country, winter and summer. She confesses the bitterness of one to whom "the passing of the cowman is a personal tragedy."

"For the last six years it was thought in Wyoming and Montana that the slump in prices for range stock was temporary," she continues. "But now they are realizing that the cattle industry of the old days will never return. To own cattle is, in bad years, to be poor in proportion to the number you own. And so out goes the cowhand. What is he to do? Become a farmhand?

He was an aristocrat, a free lance whose equipment was his nerve and his skill. Now he becomes a tiller of the fields, with equipment manufactured in Chicago."

"It is not that I regard the change as a retrogression," she said. "But for the individual it is something of the sort. His skilled profession is taken away. But the blow to pride is his greatest blow.

"From being an artist in his line he must become a mere unit of man power. I have seen them, my own friends, go to driving a team in the fields or a truck between the little towns. Sometimes they take to clerking in stores.

"But when spring comes they are apt to gather up their saddles and spurs and move on. There may be little work for them left, but a rumor of it is sufficient to call them. And some of them regard it as more suitable to be a cowpuncher out of work than a farmhand making money."

Big Lava Cave of Idaho Is Now Being Explored

Idaho Falls, Idaho.—Exploration of what is believed to be the largest lava cave in the United States has begun at Twin Buttes, west of Idaho Falls. Boy scouts of Teton Peak's council, the Idaho Falls Chamber of Commerce and others are making the exploration.

Located between the Twin Buttes, sister peaks, which lie isolated from all other mountains on a flat, barren, desolate stretch of sand, the cave yawns with an air of mystery at the bottom of a 40-foot lava crater. The opening presents weird formations of rock, left ages ago by nature's molding of molten and rapid-flowing lava from long-since extinct volcanoes.

Tortuous twists and phenomenal phantasies of nature's handiwork are embellished in the tunnel.

If the cave is as large as the prospective explorers believe, southeastern Idaho will add another mark on its already well spotted map of scenic attractions and natural wonders. It is pointed out that the cave is larger than Kentucky's Mammoth cave and contains more formations than Oregon's caves along the Columbia river.

Town Limits Oil Wells to Save Its Buildings

Oxford, Kan.—Because it appeared probable this town might have to move to make way for oil rigs, the city council has passed an ordinance limiting drilling to one well in each city block. All property owners in the block shall receive a prorated royalty in the event of production, according to their holdings in square feet.

Soon after oil was found here a feverish boom developed in town-lot oil leases and virtually every square inch of the city, except the streets and public property, was placed under lease. The opera house was torn down and an oil well started in the former basement.

When plans developed to tear down other buildings and to sink numerous wells in front yards the city stepped in and called a halt.

Australian Bushmen Fast Vanishing Race

Washington.—The Australian bushmen apparently are preparing to join the dodo, the passenger pigeon and the mammoth in the limbo of extinction.

This aborigine has been notable chiefly by reason of the scientific conclusion that he personifies very closely the lowest standard of human culture. By comparison, the early American Indian was a model of civilization.

The decline of the bushman is noted in a report to the Commerce department from Sydney. A census just completed concludes that the death rate among them is five of each 100 annually. The latest census placed their number at 92,206.

True to Location

"Does your son Josh ever come back to visit you, since he got in the movies at Hollywood?"

"Every summer," answered Grandma Tuttle, proudly; "every summer of the three years he's been gone."

"And did he bring his wife with him?"

"Each time," she answered. "And they was three as purty girls as you ever laid eyes on."—Life.

The trouble with a woman who can add up a long column of figures correctly is that that she can never get her hair to look right.

The Straw Hat Days Are Here — *By Albert T. Reid*



OAKLAND'S SERVICE STANDARD UNIFORM

Service Personnel of 15,000 Men Will Don Identical Shop Attire

An army of something more than 15,000 men, representing the service station personnel of the Oakland Motor Company throughout the United States, is being outfitted in a standard uniform.

Soon this entire group of Oakland-Pontiac service specialists will be wearing the uniform recently adopted by the Oakland Motor Car Company.

The new service garb includes one uniform for the "privates" of Oakland's shop army and another for the "officers." The former will wear coveralls of special two-tone twill—powder blue with trim on pockets and collar of dark navy blue. The officers," or floor men, will wear a long coat of similar color and materials. Both the mechanics and the floor men will wear hats to match their uniforms.

SKILLMAN EXHIBITION

The twentieth annual exhibition of patients' work at the New Jersey State Village for Epileptics, Skillman, will be held Saturday, June 23, between the hours of nine and five o'clock, daylight saving time. The patients will present a musical comedy, "The Gypsy Rover," in Smalley Hall at 2.45 in the afternoon. Patients' work may be seen in the respective departments between the hours of ten and two. A limited number of articles will be offered for sale at the Industrial Building. The public is invited and conveyances will meet all trains stopping at Skillman until five o'clock.

It must be a pleasure to attend a meeting and not be dunned for a contribution or appointed a member of a committee.

BODY RECOVERED

Palmyra Bridge Construction Foreman Drowned April 27

Missing since April 27 when he fell into the Delaware river from a section of the Tacony-Palmyra bridge, the body of Brady Palmer, thirty-nine years old, superintendent of construction, was found last week in the waters off Delair.

Discovery was made by George Hillman, of Delair. He was fishing near the shore and dropped an anchor which hooked the body.

Hillman notified Police Chief Clark, of Pensauken Township who summoned Coroner Murray. Papers in the man's pocket led to Palmer's identification. The body was taken to the Camden morgue and was identified by an employe of the Gravo Construction Company, which is building the bridge. The body was claimed by the company.

Palmer, who lived in West Virginia, sank when he lost his footing on a scaffold.

Leaders of Parties Confer in Trenton

Republicans Re-Elect Mott as Campaign Manager; Democrats Choose Heber

Republican party leaders of New Jersey figured in two major movements at Trenton last week in an attempt to restore something like harmony in a political field that is surcharged with the discontent and factionalism, fanned into real fire by the bitter primary campaign.

Their first move was to re-elect E. Burtram Mott, of Morris County, as chairman of the State Committee for the ensuing three years, a place that will give Mott direction of this year's all-important campaign. The second move was the selection of Edward C. Stokes, former Governor, defeated as a candidate for the senatorial nomination, as the "keynoter" in the platform convention.

Stokes accepted the place and there is no question but that his acton spread much oil upon the troubled party waters. At the close of his short and earnest appeal for harmony, he received a genuine ovation from the delegates of the convention.

Without a single ripple of discontent, the Democratic State Committee and the Democratic State Platform Convention met and transacted their business in almost record time, following a pattern that was evidently cut in advance by Mayor Frank Hague, of Jersey City, the Democratic chieftain of the State.

The State Committee members were unanimous in their choice of Harry Heher, of Trenton, as State chairman for another term of three years. The platform convention was just as unanimous in its endorsement of Governor Alfred E. Smith, of New York, as the choice of New Jersey Democrats for the Democratic nomination for President.

William I. Dill, State Motor Vehicle Commissioner, the candidate for Governor of New Jersey, was present and made a hit with the convention when he introduced the resolution endorsing Governor Smith. Commissioner Dill made no speech.

Professor: "Why don't you answer me?"

Student: "I did, professor. I shook my head."

Professor: "But you didn't expect me to hear it rattle away up here, did you?"

"Get them at Dreer's"

SEEDS PLANTS BULBS

Largest collection of Hardy Perennials, Roses, Dahlias, etc., Palms, Ferns, and Decorative Plants of all kinds constantly at hand at our Riverton Nurseries. Orders taken for Bulbs, Flower and Vegetable Seeds, Fertilizer, Insecticides, Garden Tools, etc., which are supplied from our Philadelphia establishment; also, our Celebrated Lawn Grass Seeds, which may be relied upon for quick and permanent results.

CATALOGUES FREE.

HENRY A. DREER, Riverton, N. J.

SEED STORE, 1306 Spring Garden Street, Philadelphia

ESTABLISHED 1865

BIOREN & CO.

BANKERS

410 CHESTNUT STREET, PHILADELPHIA

INVESTMENT SECURITIES

MEMBERS PHILADELPHIA AND NEW YORK STOCK EXCHANGES

AUBURN

POWERED BY LYCOMING



Now, Listen to $1595 Talk:

I am not a miniature 8 with only the ability of a large Six.

I am a big, roomy, powerful, strong, enduring Straight 8 worthy of the name.

My wheelbase is 125 inches long. That means comfort.

My frame is the strongest under any automobile in the world; 7 inches deep with 3-inch flanges and seven cross members. In addition Auburn has reinforced my foundation with a sub frame from front to behind motor.

Parenthetically speaking—Auburn built me with the one purpose of pouring more enduring value into my construction than any other comparable Straight 8 closed car on the market. Auburn is using me to show the world how really good a car CAN be built so that the public will sit up and take notice of Auburn's progress. In other words, I am the bell sheep of the Auburn line, and the family that gets me gets MORE than money can begin to buy anywhere else.

My motor is the most powerful Straight Eight for its piston displacement of any built. It has Bohnalite pistons and Lynite rods. You know only the best have them—they increase flexibility and save wear on the bearings. Also Lanchester balancer.

My ignition wires are not the ordinary kind that let current escape. They are insulated and ozone proof. That is a sample of the deluxe way in which I am put together in EVERY part.

And my ignition system is the famous Delco/Remy.

Now here is one of my special features, the Bijur chassis lubrication system that only Packard, Rolls Royce and myself have. One push of the foot and you oil 21 places. No dirty work. No uncertainty. No wonder I am able to stand up longer and perform better when I get such good service.

You'll wonder what makes me ride so comfortably; long wheelbase has much to do with it, also my low center of gravity (no side-sway) the way my weight is scientifically balanced has lots to do with it too—also the fact I have four Lovejoy hydraulic shock absorbers.

When it comes to stopping, you will learn what BRAKES should be. Mine are four wheel internal expanding hydraulic, with compensating cylinder. And my brake drums have an extra ridge around them to make them keep their true shape. 20,000 miles without adjustment is not unusual with my brakes.

When you get in to DRIVE me, you will sit at the most comfortable angle you ever sat in, in any car. The gear shift lever is only about an inch from your hand. "Finger tip" control is what I call it. Instead of scuffing your shoe searching for the starter button, it's conveniently on the instrument board. If you ever stop my motor on a hill, you'll appreciate this starter button, believe me! And all my pedals are rubber covered to protect the wife's shoes.

My upholstery is of the finest (comparison with $5000.00 cars proves it) and my cushions have genuine curled hair and deluxe springs. That's why you feel so relaxed.

Am I egotistical and boastful?

No, I am really modest—because "you haven't heard nothing yet"—Just get in and DRIVE me, then and only then can you know how much $1595 can SAY and GIVE you in style, comfort, performance and endurance.

Remember—I don't ask to be compared to skimpy Eights, nor to even high priced Sixes (to outperform them is child's play) but compare ME to REAL automobiles of the most modern design and HIGH prices.

6-66 Roadster $1095; 6-66 Sport Sedan $1095; 6-66 Sedan $1145; 6-66 Cabriolet $1145; 76 Sedan $1595; 76 Sport Coupe $1595; 76 Cabriolet $1595; 76 Sedan $1695; 6-77 Sedan $1195; 6-77 Cabriolet $1195; 88 Sedan $1595; 88 Sport Sedan $1595; 88 Cabriolet $1695; 88 Limousine $1695; 88 Phaeton Sedan $1695; 115 Sedan $1795; 115 Sport Sedan $1895; 115 Cabriolet $1795; 115 Limousine $1895; 115 Speedster $1895; 115 Phaeton Sedan $1895.
Freight, Tax and Equipment Extra

AUBURN AUTOMOBILE COMPANY, AUBURN, INDIANA

JAMES B. TAYLOR

BROAD and FULTON, RIVERTON

Phone Riverton 506-W George Thomas, Sales Manager

The New Victor

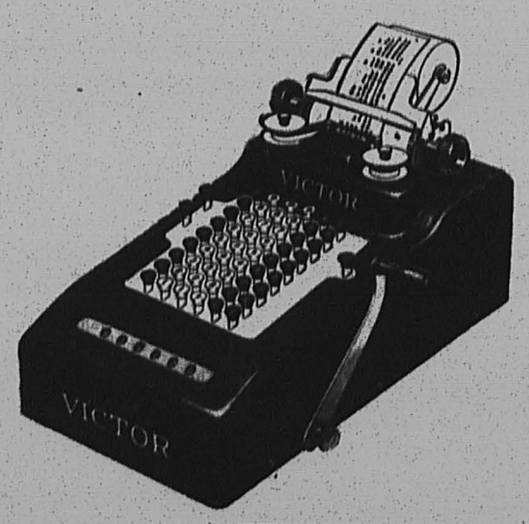

$75

Ten days free trial for the asking

WALTER L. BOWEN

Riverton, N. J.



Both National and Local Would Prove That, Almost Without Exception, They Use Pictures in Their Advertising. We are in a Position to Supply Our Advertisers With Pictures That Fit Their Advertising. A New Selection Monthly in Each Release of W.N.U. Ad Cut and Copy Service

SKIN OF INDIAN BINDS OLD BOOK

Antique Is Treasured in Denver Library.

Denver, Colo.—Preserved in the skin of an Indian warrior, the "History of Christianity" is the most treasured antique in the archives of the Iliff school of theology of Denver university. The book, with its binding of human parchment, was once the possession of Gen. John Hunt Morgan, famous Confederate raider. It was published in 1752 and its text is in Latin.

By an ironic quirk of fate, the owner and binder of the book, one of the historic characters of the Civil war and the old West, is but a memory and his mortal remains are dust, while the skin of the Indian warrior, his enemy, is preserved and prized.

Clinging to the book is a history of lust for blood, of hate and revenge. But by that same twist in fate and combination of circumstances which reversed the intent of Morgan in binding the book, it now stands as a symbol of the doctrine of brotherly love.

The elements of hate were established when Morgan met the redskin in a desperate encounter. With knives and muscles they fought until, with a heart stab, Morgan killed the warrior.

Embittered by the struggle, Morgan had the skin of his enemy cut from his body. His revenge was in having it treated and bleached to form a cover for an old Latin book.

Morgan was no Latin student and the book he chose at random satirizes the whole affair. It was the "History of Christianity."

The skin of the Indian is well preserved. It has been bleached to banana color but is not broken nor cracked.

The book was presented by General Morgan himself to a Dr. William Barns, who in turn handed it down to his son, R. M. Barns, of Denver, according to an inscription in the book. On September 26, 1893, it was presented by R. M. Barns to the Iliff school of theology.

Indian Relics Reveal Early "Traveling Man"

Columbus, Ohio.—White men were not the first commercial travelers on this continent. They had predecessors among the Indians, according to the evidence of relics dug up in the ancient metropolis now known as the Hopewell mound group by Dr. H. C. Shetrone of the Ohio State Archeological and Historical society. Ornaments, utensils and objects used in religious ceremonies are found with the burials of this people that could not possibly have originated in their own limited territory but must have come from points as far away as the headwaters of the Missouri river and the Gulf of Mexico.

Conspicuous among the finds are large spearheads and knife blades of black obsidian; the nearest known deposit of which is in Yellowstone park. Large quantities of obsidian chips and flakes indicate that these weapons were not bought ready made but as blocks of the stone which were worked into shape after delivery. Eyeteeth of grizzly bears were also imported from the West. From the gulf region came large conch shells and long strings of beads made of tiny marine shells.

Though still in the Stone age culturally, the mound builders traded in metals. They brought copper nuggets from the Lake Superior region and galena, a lead-silver ore, from Illinois.

Turn Railroad Grade Into Unique Highway

Cashmere, Wash.—A unique highway soon to be in use is the 16-mile stretch of railroad grade abandoned by the Great Northern upon the completion of its eight-mile tunnel under the Cascade mountains. The right of way is 100 feet wide, well ballasted and ready for permanent paving, should it be necessary.

Once opened for the auto tourist it will be one of the finest pieces of mountain highway in the Northwest. From the extreme elevation of 4,500 feet, wonderful views of mountains and lakes are to be had. With the railroad buried in the mountains far beneath the highway there can be no danger of road-crossing accidents.

The new road will offer in the way of thrills and scenery the triple horseshoe bend, the double figure eight, seven openings of tunnels and six elevations of snow sheds—not missing the seven snow-capped mountain peaks visible from Berne station.

Berlin Firemen Free Entangled Swallow

Berlin.—The Berlin fire department, known in the jargon of the street as the "maid for everything," recently performed a stunt which would gladden the heart of any humane society official.

Pedestrians passing a coffee shop on Krausenstrasse, in the center of the business district, noticed that a swallow was caught by the wing in the eaves-moldings. All the bird's efforts to free itself were vain. Some one turned in a fire alarm.

The fire department, which has caught swarming bees, helped people who have forgotten their keys, and removed the debris after auto collisions, added a new page of honor to its record by restoring liberty to the frightened little swallow.

Lady Passenger: "Could I see the captain?"

First Mate: "He's forward, Miss."

Lady Passenger: "I'm not afraid, I've been out with college boys."

Judge: "Do you wish to marry again if you receive a divorce?"

Liza: "Ah should say not. Ah wants to be withdrawn from circulation."

The Irate Father: "I can see right through that chorus girl's intrigue, young man."

The Lovesick Son: "I know, dad, but they all dress that way nowadays."

COWBOY IS NOW TURNING FARMER

Rider Loses Battle Against Economic Change.

Washington.—The cowboy of the northern ranges is passing, believes Mary Roberts Rhinehart, the novelist.

In her latest book, "Lost Ecstasy," she pictures the cowman waging a losing battle against restricted range, hordes of sheep and the force of economic change.

"The eastern demand for young beef and the increasing tendency of farmers in the Middle West to sell their grain on the hoof, has increased the cowman's problem," says Mrs. Rinehart, who has spent parts of many years in the cattle country, winter and summer. She confesses the bitterness of one to whom "the passing of the cowman is a personal tragedy."

"For the last six years it was thought in Wyoming and Montana that the slump in prices for range stock was temporary," she continues. "But now they are realizing that the cattle industry of the old days will never return. To own cattle is, in bad years, to be poor in proportion to the number you own. And so out goes the cowhand. What is he to do? Become a farmhand?

He was an aristocrat, a free lance whose equipment was his nerve and his skill. Now he becomes a tiller of the fields, with equipment manufactured in Chicago."

"It is not that I regard the change as a retrogression," she said. "But for the individual it is something of the sort. His skilled profession is taken away. But the blow to pride in his greatest blow.

"From being an artist in his line he must become a mere unit of man power. I have seen them, my own friends, go to driving a team in the fields or a truck between the little towns. Sometimes they take to clerking in stores.

"But when spring comes they are apt to gather up their saddles and spurs and move on. There may be little work for them left, but a rumor of it is sufficient to call them. And some of them regard it as more suitable to be a cowpuncher out of work than a farmhand making money."

Big Lava Cave of Idaho Is Now Being Explored

Idaho Falls, Idaho.—Exploration of what is believed to be the largest lava cave in the United States has begun at Twin Buttes, west of Idaho Falls. Boy scouts of Teton Peak's council, the Idaho Falls Chamber of Commerce and others are making the exploration.

Located between the Twin Buttes, sister peaks, which lie isolated from all other mountains on a flat, barren, desolate stretch of sand, the cave yawns with an air of mystery at the bottom of a 40-foot lava crater. The opening presents weird formations of rock, left ages ago by nature's molding of molten and rapid-flowing lava from long-since extinct volcanoes.

Tortuous twists and phenomenal phantasies of nature's handiwork are embellished in the tunnel.

If the cave is as large as the prospective explorers believe, southeastern Idaho will add another mark on its already well spotted map of scenic attractions and natural wonders. It is pointed out that the cave is larger than Kentucky's Mammoth cave and contains more formations than Oregon's caves along the Columbia river.

Town Limits Oil Wells to Save Its Buildings

Oxford, Kan.—Because it appeared probable this town might have to move to make way for oil rigs, the city council has passed an ordinance limiting drilling to one well in each city block. All property owners in the block shall receive a prorated royalty in the event of production, according to their holdings in square feet.

Soon after oil was found here a feverish boom developed in town-lot oil leases and virtually every square inch of the city, except the streets and public property, was placed under lease. The opera house was torn down and an oil well started in the former basement.

When plans developed to tear down other buildings and to sink numerous wells in front yards the city stepped in and called a halt.

Australian Bushmen Fast Vanishing Race

Washington.—The Australian bushmen apparently are preparing to join the dodo, the passenger pigeon and the mammoth in the limbo of extinction.

This aborigine has been notable chiefly by reason of the scientific conclusion that he personifies very closely the lowest standard of human culture. By comparison, the early American Indian was a model of civilization.

The decline of the bushman is noted in a report to the Commerce department from Sydney. A census just completed concludes that the death rate among them is five of each 100 annually. The latest census placed their number at 52,206.

True to Location

"Does your son Josh ever come back to visit you, since he got in the movies at Hollywood?"

"Every summer," answered Grandma Tuttle, proudly; "every summer of the three years he's been gone."

"And did he bring his wife with him?"

"Each time," she answered. "And they was three as party girls as you ever laid eyes on."—Life.

The trouble with a woman who can add up a long column of figures correctly is that that she can never get her hair to look right.

The Straw Hat Days Are Here — By Albert T. Reid

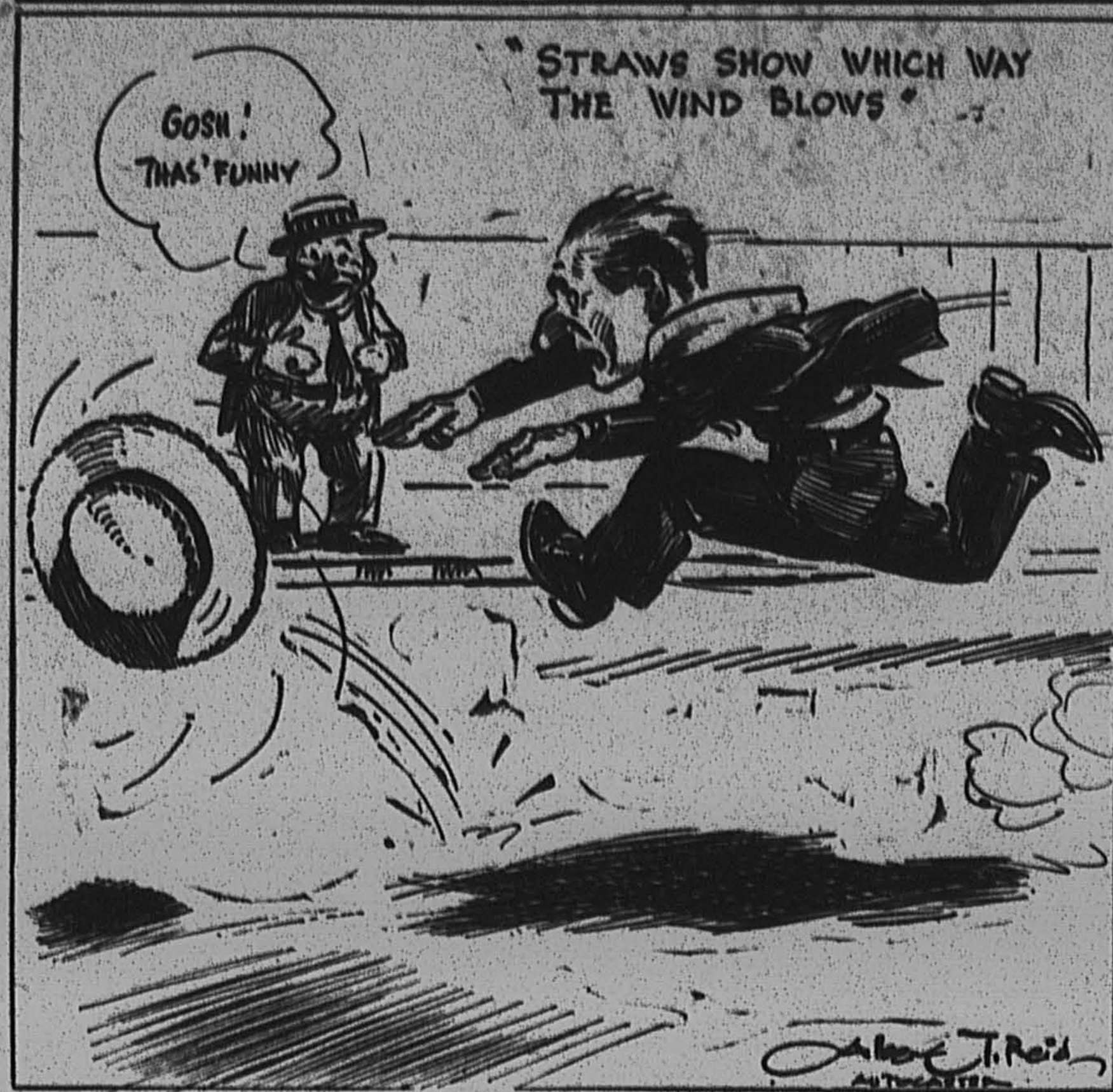

OAKLAND'S SERVICE STANDARD UNIFORM

Service Personnel of 15,000 Men Will Don Identical Shop Attire

An army of something more than 15,000 men, representing the service station personnel of the Oakland Motor Company throughout the United States, is being outfitted in a standard uniform.

Soon this entire group of Oakland-Pontiac service specialists will be wearing the uniform recently adopted by the Oakland Motor Car Company.

The new service garb includes one uniform for the "privates" of Oakland's shop army and another for the "officers." The former will wear coveralls of special two-tone twill—powder blue with trim on pockets and collar of dark navy blue. The officers," or floor men, will wear a long coat of similar color and materials. Both the mechanics and the floor men will wear hats to match their uniforms.

SKILLMAN EXHIBITION

The twentieth annual exhibition of patients' work at the New Jersey State Village for Epileptics, Skillman, will be held Saturday, June 23, between the hours of nine and five o'clock, daylight saving time. The patients will present a musical comedy, "The Gypsy Rover," in Smalley Hall at 2.45 in the afternoon. Patients' work may be seen in the respective departments between the hours of ten and two. A limited number of articles will be offered for sale at the Industrial Building. The public is invited and conveyances will meet all trains stopping at Skillman until five o'clock.

It must be a pleasure to attend a meeting and not be dunned for a contribution or appointed a member of a committee.

BODY RECOVERED

Palmyra Bridge Construction Foreman Drowned April 27

Missing since April 27 when he fell into the Delaware river from a section of the Tacony-Palmyra bridge, the body of Brady Palmer, thirty-nine years old, superintendent of construction, was found last week in the waters off Delair.

Discovery was made by George Hillman, of Delair. He was fishing near the shore and dropped an anchor which hooked the body.

Hillman notified Police Chief Clark, of Pensauken Township who summoned Coroner Murray. Papers in the man's pocket led to Palmer's identification. The body was taken to the Camden morgue and was identified by an employe of the Gravo Construction Company, which is building the bridge. The body was claimed by the company.

Palmer, who lived in West Virginia, sank when he lost his footing on a scaffold.

AUBURN

POWERED BY LYCOMING

STRAIGHT EIGHT $1595



Now, Listen to $1595 Talk:

I am not a miniature 8 with only the ability of a large Six.

I am a big, roomy, powerful, strong, enduring Straight 8 worthy of the name.

My wheelbase is 125 inches long. That means comfort.

My frame is the strongest under any automobile in the world; 7 inches deep with 3-inch flanges and seven cross members. In addition Auburn has reinforced my foundation with a sub frame from front to behind motor.

Parenthetically speaking—Auburn built me with the one purpose of pouring more enduring value into my construction than any other comparable Straight 8 closed car on the market. Auburn is using me to show the world how really good a car CAN be built so that the public will sit up and take notice of Auburn's progress. In other words, I am the bell sheep of the Auburn line, and the family that gets me gets MORE than money can begin to buy anywhere else.

My motor is the most powerful Straight Eight for its piston displacement of any built. It has Bohnalite pistons and Lynite rods. You know only the best have them—they increase flexibility and save wear on the bearings. Also Lanchester balancer.

My ignition wires are not the ordinary kind that let current escape. They are insulated and ozone proof. That is a sample of the deluxe way in which I am put together in EVERY part.

And my ignition system is the famous Delco-Remy.

Now here is one of my special features, the Bijur chassis lubrication system that only Packard, Rolls Royce and myself have. One push of the foot and you oil 21 places. No dirty work. No uncertainty. No wonder I am able to stand up longer and perform better when I get such good service.

You'll wonder what makes me ride so comfortably; long wheelbase has much to do with it, also my low center of gravity (no side-sway) the way my weight is scientifically balanced has lots to do with it too—also the fact I have four Lovejoy hydraulic shock absorbers.

When it comes to stopping, you will learn what BRAKES should be. Mine are four wheel internal expanding hydraulic, with compensating cylinder. And my brake drums have an extra ridge around them to make them keep their true shape. 20,000 miles without adjustment is not unusual with my brakes.

When you get in to DRIVE me, you will sit at the most comfortable angle you ever sat in, in any car. The gear shift lever is only about an inch from your hand. "Finger tip" control is what I call it. Instead of scuffing your shoe searching for the starter button, it's conveniently on the instrument board. If you ever stop my motor on a hill, you'll appreciate this starter button, believe me! And all my pedals are rubber covered to protect the wife's shoes.

My upholstery is of the finest (comparison with $5000.00 cars proves it) and my cushions have genuine curled hair and deluxe springs. That's why you feel so relaxed.

Am I egotistical and boastful?

No, I am really modest—because "you haven't heard nothing yet"—just get in and DRIVE me, then and only then can you know how much $1595 can SAY and GIVE you in style, comfort, performance and endurance.

Remember—I don't ask to be compared to skimpy Eights, nor to even high priced Sixes (to outperform them is child's play) but compare ME to REAL automobiles of the most modern design and HIGH prices.

6-66 Roadster $995; 6-66 Sport Sedan $1095; 6-66 Sedan $1145; 6-66 Cabriolet $1145; 76 Sedan $1295; 76 Sport Sedan $1395; 76 Cabriolet $1395; 76 Roadster $1195; 8-77 Roadster [illegible]; 8-77 Sport Sedan $1395; 8-77 Sedan [illegible]; 8-77 Cabriolet [illegible]; 88 Sedan [illegible]; 88 Sport Sedan $1595; 88 Cabriolet $1695; 88 Roadster $1495; 88 Speedster $1695; 88 Phaeton Sedan [illegible]; 115 Sedan $2195; 115 Sport Sedan $2095; 115 Cabriolet $2195; 115 Roadster $1995; 115 Speedster $2195; 115 Phaeton Sedan [illegible].
Freight, Tax and Equipment Extra

AUBURN AUTOMOBILE COMPANY, AUBURN, INDIANA

JAMES B. TAYLOR

BROAD and FULTON, RIVERTON

Phone Riverton 506-W , George Thomas, Sales Manager

Leaders of Parties Confer in Trenton

Republicans Re-Elect Mott as Campaign Manager; Democrats Choose Heber

Republican party leaders of New Jersey figured in two major movements at Trenton last week in an attempt to restore something like harmony in a political field that is surcharged with the discontent and factonalism, fanned into real fire by the bitter primary campaign.

Their first move was to re-elect E. Burtram Mott, of Morris County, as chairman of the State Committee for the ensuing three years, a place that will give Mott direction of this year's all-important campaign. The second move was the selection of Edward C. Stokes, former Governor, defeated as a candidate for the senatorial nomination, as the "keynoter" in the platform convention.

Stokes accepted the place and there is no question but that his acton spread much oil upon the troubled party waters. At the close of his short and earnest appeal for harmony, he received a genuine ovation from the delegates of the convention.

Without a single ripple of discontent, the Democratic State Committee and the Democratic State Platform Convention met and transacted their business in almost record time, following a pattern that was evidently cut in advance by Mayor Frank Hague, of Jersey City, the Democratic chieftain of the State.

The State Committee members were unanimous in their choice of Harry Heber, of Trenton, as State chairman for another term of three years. The platform convention was just as unanimous in its endorsement of Governor Alfred E. Smith, of New York, as the choice of New Jersey Democrats for the Democratic nomination for President.

William I. Dill, State Motor Vehicle Commissioner, the candidate for Governor of New Jersey, was present and made a hit with the convention when he introduced the resolution endorsing Governor Smith. Commissioner Dill made no speech.

Professor: "Why don't you answer me?"

Student: "I did, professor, I shook my head."

Professor: "But you didn't expect me to hear it rattle away up here, did you?"

"Get them at Dreer's"

SEEDS PLANTS BULBS

Largest collection of Hardy Perennials, Roses, Dahlias, etc., Palms, Ferns, and Decorative Plants of all kinds constantly at hand at our Riverton Nurseries. Orders taken for Bulbs, Flower and Vegetable Seeds, Fertiliser, Insecticides, Garden Tools, etc., which are supplied from our Philadelphia establishment; also, our Celebrated Lawn Grass Seeds, which may be relied upon for quick and permanent results.

CATALOGUES FREE.

HENRY A. DREER, Riverton, N. J.

SEED STORE, 1306 Spring Garden Street, Philadelphia

ESTABLISHED 1865

BIOREN & CO.

BANKERS

410 CHESTNUT STREET, PHILADELPHIA

INVESTMENT SECURITIES

MEMBERS PHILADELPHIA AND NEW YORK STOCK EXCHANGES

The New Victor

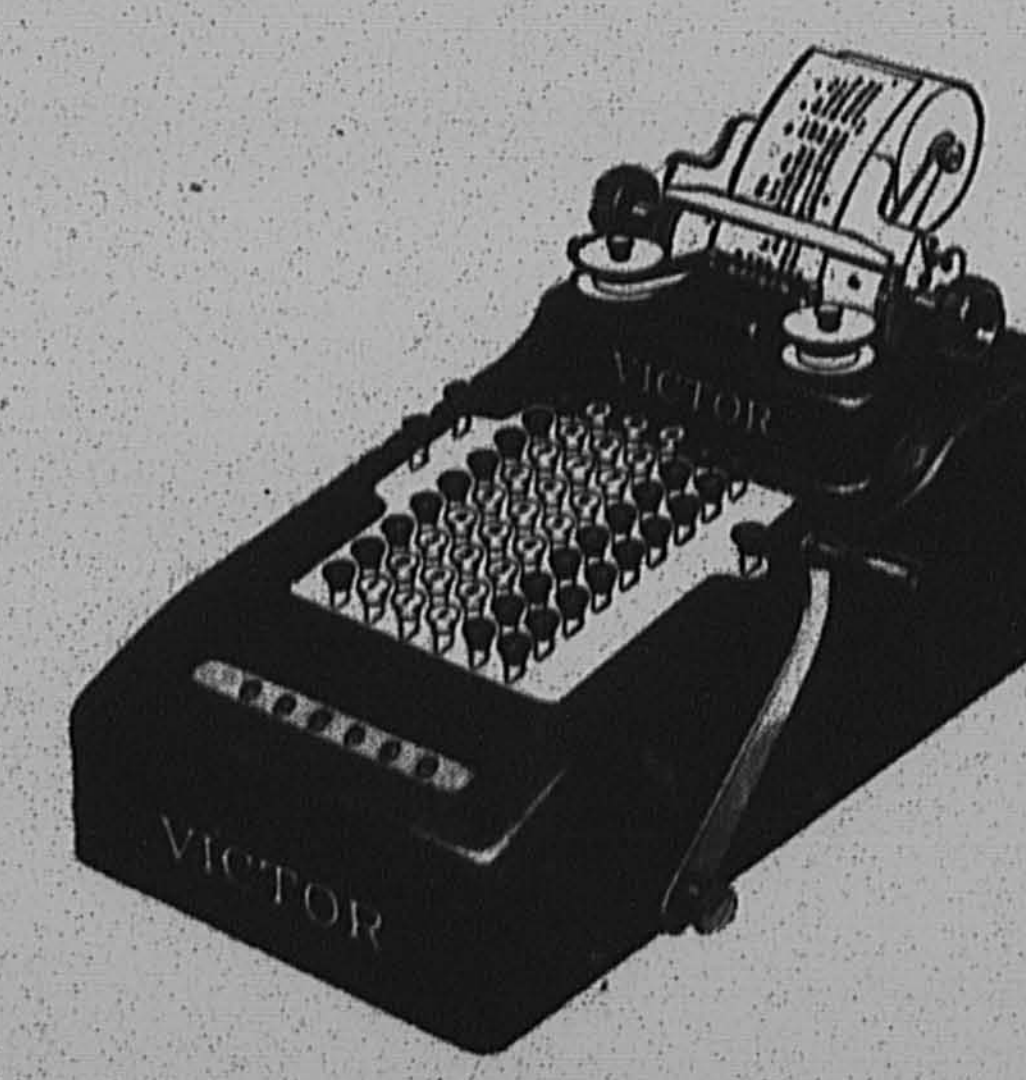

$75

Ten days free trial for the asking

WALTER L. BOWEN

Riverton, N. J.

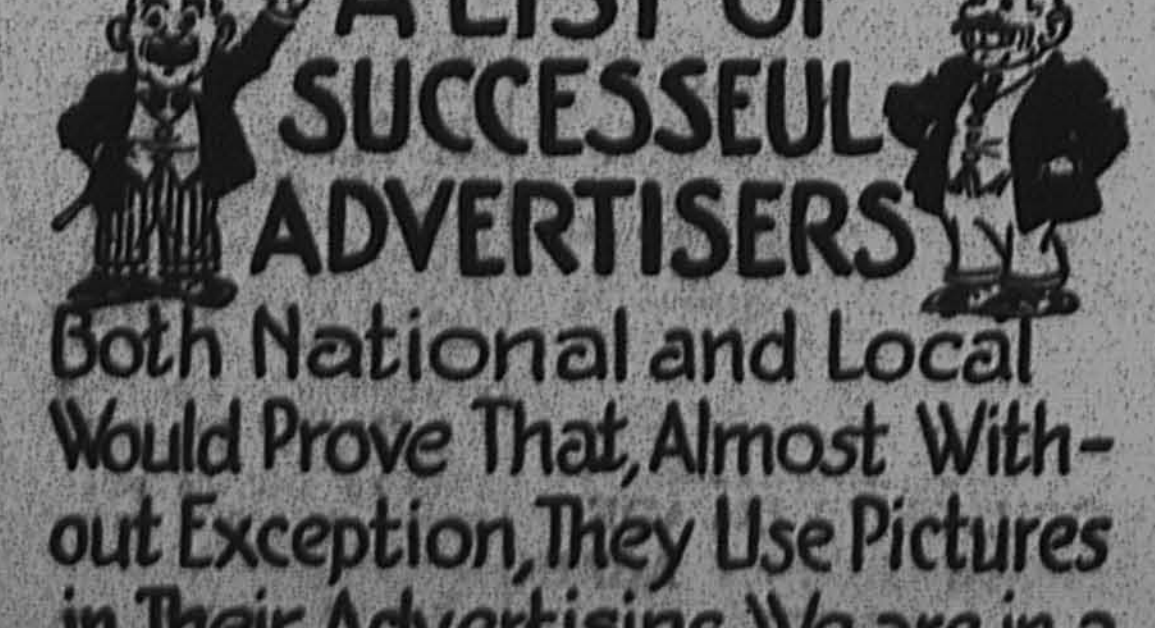

A LIST OF SUCCESSEUL ADVERTISERS

Both National and Local Would Prove That, Almost Without Exception, They Use Pictures in Their Advertising. We are in a Position to Supply Our Advertisers With Pictures That Fit Their Advertising. A New Selection Monthly in Each Release of W. N. U. Ad Cut and Copy Service

WALL FLOWERS TO HAVE THEIR DAY

Vision Dance of Future Enjoyed in a Chair.

London.—Ballrooms and night club habitues of the future will enjoy their dancing sitting down, thinks Prof. A. M. Low, who has been taking a scientific peek into the future of the human race.

There will be little use for legs or arms, he contends, because in the age of the future almost everything will be done by machinery. It will be a pill age, when all food will be concentrated and a meal will go down with one gulp.

But rhythm will be sought as long as the human brain functions properly, and on this account, Professor Low points out, men and women will never get over their fondness for dancing, though it may be taken in quite a different form of that of today—which has its disadvantages owing to the physical exertion of keeping time with the band.

"In the distant future, when constant disuse will have atrophied our legs, we shall probably take our dancing sitting quietly, while drugs and revolving lights give us all the sensations of rhythm without the stuffy atmosphere of the ballroom and the cafes," Professor Low asserts.

The minute research of modern scientists enables them to realize the remarkable part played by rhythmical motion in the universe, he says.

"Present-day dancing is merely the result of wartime hysteria," avers the professor. "Women, in particular, are generally more or less hysterical at the end of a dance which has excited them and closed the cares of life into oblivion.

"This period will pass, and we shall find that more and more intoxicating effects, such as sweet perfumes, oscillating floors and curious foods will be necessary before we can enjoy rhythm.

"Dancing there will always be, but it cannot long remain as it is now—a mere concession to physical disability. The time will come, I believe, when we shall cease to find pleasure in it unless it is accompanied by injections, vibromassage and speed sensations.

"I look forward to the time when it will be possible to broadcast sensations direct to the mind."

Evangeline's People Rebuild After Flood

St. Martinsville, La.—Evangeline would have cause, indeed, to weep beneath the aged oak on the banks of Bayou Teche were she alive today, but in her sorrow there would also be pride.

For struggling in the disaster of this Mississippi flood, which drove them once again into exile, the modern Acadians are rebuilding their homes to resume their place among the picturesque beauty of water hyacinths and moss-draped, spreading oaks.

Penniless, without even the promise of a crop to replace those destroyed, some of the Acadians are seeking new lands. On one deserted, half-wrecked farmhouse is the tell-tale sign: "For Sale—Cheap."

But most of the quaint people are made of hardier stuff. Many of the houses are gleaming with new paint, and the fields are plowed and planted in seed. Their great hope is safely from floods of the future.

Records Prove Murders Grow in Pennsylvania

Harrisburg, Pa.—Murder is becoming more and more common in Pennsylvania, while suicide is on the decrease, records in the offices of the state department of health here show.

During the first six months of this year there were 243 deaths in the state classed as homicide; in the same period of 1926 there were 236 murders, while in 1925, during the first half of the year, there were only 231.

This year the first six months saw 532 suicides compared to 551 in the same period last year.

Deaths due to alcoholism also have been on the increase during the three-year period, the records revealed. In the first six months of the year there were 297 deaths, compared to 189 in 1926 and 203 in 1925.

A heavy increase in automobile fatalities also is shown. This year there were 784 deaths in the first half, compared to 651 in 1926 and 606 in 1925.

Wilbur Says Radio Saved 19,000 Lives

Washington.—Radio made it possible for the United States to avoid serious conflicts in two countries—China and Nicaragua—where its armed forces were protecting Americans, Secretary Wilbur of the navy said in an address recently before the telephone and telegraph sections of the American Railway association.

Through radio communication, decisions of leaders of the American forces in those countries could be placed before the President and his cabinet, he said, and in a few moments the latter's instructions could be sent back to the foreign countries. He added that if it had not been for the radio and airplanes in the Mississippi flood 19,000 lives would have been lost.

LOCUSTS TO INVADE NEW JERSEY AGAIN

Have Remained Underground For About Twenty Years; Will Damage Trees and Plants

New Jersey is due, this year, for a visit from Brood No. 2 of the seventeen-year locust. After remaining underground for almost twenty years, the grub is scheduled to make its bow to the public between the latter part of this month and July 1.

The grub comes from its earth-home usually late in the afternoon or early evening, crawling up a nearby tree or object. The skin of the nymph then parts along the central line of the back of the abdomen and the pale insect emerges. Its wings gradually unfold and the next day it is capable of flight.

The only injury caused by the insect, according to Harry B. Weiss, in charge of insect control work of the State Department of Agriculture, is the puncturing of young twigs of trees or plants during the egg-laying period. After six or eight weeks, the eggs hatch and tiny grubs fall to the ground, burrowing sometimes as deep as eight or ten feet, where they live until the time approaches, seventeen years later, for them to appear. During this period, Mr. Weiss says, they grow very slowly, existing on tiny roots.

THE FUMBLE FAMILY — A Sight for Sore Eyes — by E. COURTNEY DUNKEL



Record Crowd at Cinnaminson Fete

Gymkhana and Horse Show at Moorestown Field Club Great Success

Nearly a thousand persons turned out for the annual horse show and lawn fete at the Moorestown Field Club Saturday afternoon for the benefit of the Cinnaminson Home. Saddle horse showings and gymkhana events featured the horse show, with nearly 100 entries. It is estimated the profits will total $3,000.

Irish Girl, a fine chestnut mare owned by Lester A. Collins, of Moorestown, and ridden side-saddle by Mrs. Collins for a blue and a red, won the show championship.

Mr. Collins' Valdex, ridden by a groom and paired with Mr. Collins on his own Exterminator, was placed third in the event for paired jumpers. The cup in that event was carried off by Henry Tatnall Brown's High Boy and Sportsman, ridden by Robert W. Leeds and Robert P. Brown, 2d.

Horse Cut On Leg

Two Wenonah Military Academy riders, Lieutenant George Miller and Harry Nesbitt, won second place with Smuggler and Clown. High Boy was badly cut on the left fore leg in this event, when Sportsman crowded him at one of the jumps and scraped his leg.

Eldridge Freeman, son of Ralph L. Freeman, who had a number of entries in the show, made a good showing in the gymkhana program in spite of a sprained knee which he got in the "saddling" race. In this race, in which riders saddled their mounts, his pony, Milady, bolted. Freeman was struck on the knee by a flying stirrup.

Milady won first place in the "nightshirt" race, in which riders dismounted, donned a nightshirt and returned to the start, second place in the "potato spearing" contest, and third place in the "bending" race, an in-and-out through barrel markers.

Pony In Trick Events

Tom McDonough's polo pony, Eddy, made a good showing in these trick events, winning the first and third and placing second in the second.

The first cup of the day went to Jack Collins, 7, and his tiny Shetland pony, Princess Pat. A recent attack of measles kept Jack from showing his pony's paces himself. His sister, Ruth, 10, who rode in his place, also rode her father's bay gelding, Cocoa, a Devon and Bryn Mawr ribbon winner, to second place in the second pony class. Mr. Collins' Mustard also took the blue in this class.

Ellisgill, owned by F. Wallis Armstrong and ridden by Miss Alice Bishop, won the blue ribbon in a closely contested class of women's saddle horses, as well as the red ribbon in the class of green hunters.

Reeve, Riddle Judges

William F. Reeve, of Moorestown, and Leander Riddle, of Glen Riddle, acted as judges. George B. Ferrier, Jr., is treasurer of the show.

The horse show and fete attracted society from all sections of South Jersey and Philadelphia. It was one of the gayest events held in years and the entire affair was a splendid success. A record number of strangers attended.

Every booth sold out. The doll booth, conducted by Mrs. E. Russell Perkins, chairman, Mrs. George Bard Ferrier and Mrs. Edgar Scott, was unusually attractive and won much interest. This was its first year.

The candy booth did a remarkable business and was one of the most profitable stands. The flower table, which offered some very novel pottery, was most popular and the delicatessen table attracted more than its share of the crowds. The golf putting game conducted by F. W. D'Oller and Dr. S. Emlen Stokes was another popular spot and all of the children patronized the Punch and Judy show.

Many stayed for the buffet supper, which was very tastily prepared. There was a steady line at the cafeteria table from five to seven o'clock. A delightful dance, with music by the Weyman Five, was the concluding feature.

Mrs. J. Clyde Rogers was chairman of the fete. Her committee consisted of Mrs. Alexander Wood, Jr., president of the Cinnaminson Home; Mrs. E. Russell Perkins, Mrs. S. Emlen Stokes, Mrs. Charles T. Brown, Mrs. T. Bispham Stokes, Mrs. Paul M. Mecray, Miss Matlack, Miss Helen Woolman, Miss Cornelia S. Coale and Miss Elsie Biddle.

About Your Health — Things You Should Know



by John Joseph Gaines, M.D.

Much of our food may be classified as starchy. We could not get along without a certain amount of the carbohydrate. It is only with excess of starch, that I attempt to deal here.

Common starches are rice, potatoes, bread, and cereals that are marketed under trade names. The admixture of sugar makes the starchy foods more tempting. We eat five or six times as much starch as we realy need. Most any well-set dinner-table has four or five starches when one would be abundant. The well-living housewife sets on her table two kinds of bread always potatoes, maybe lima beans, or baked beans, cake, pie with starch crusts, and rice pudding occasionally! If I were permitted to hang a motto above the American dinner-table—one that would do good—I would certainly proclaim "One starch—not four."

When too much starch is piled into the system, the liver is given more than it can do perfectly—and the liver is the largest gland in the body. It transforms all the starch it can; the overplus is deposited about the body: we become fat, mushy, flabby in muscle and mentality. We are overloaded with ballast. We have all sorts of "liver trouble." Physicking does no good—not even temporarily. Cutting down the starch is the only rational way. If we do not—then nature makes us sick—and we are compelled to diet in order to get well—and nine times out of ten, the offender is starch, taken in great excess.

Excess of starch weaken; makes us responsible to disease; children who eat heaps of potatoes, acquire infectious diseases, colds, and such—very easily. Watch your starches. Use one, not four. We find starches fully as harmful as meats, though highly innocent in appearance.

DID YOU EVER STOP TO THINK?

By EDSON R. WAITE

Frank Grimes, editor of the Abilene (Texas) Reporter & News, says: That soft soap often turneth away a customer.

The other day I crawled into a shiny new sedan beside a smooth-talking salesman who wanted to demonstrate his latest model to me.

We drove several miles and his conversation was divided into two periods: five minutes telling me of the wonders of his car (the car itself was doing all the sales-argument necessary) and fifteen minutes knocking the products of his competitors.

His first crack was to the effect that one competitor with a six and four in the field was about to abandon the four and concentrate on sixes. It had been discovered, he assured me, that the four was becoming as obsolete as the dodo, and the big boys of the automobile world were lining up their forces to produce sixes and eights exclusively.

A few more minutes of knocking his rivals, and then I got in a word edgewise.

"Your own company puts out a dandy little four," I observed. "What assurance have prospective purchasers of your four that you are not going to quit making it?"

Without turning a hair, he assured me vehemently that his company had no notion of quitting the four-cylinder field; that there are a certain number of motorists who love the four and won't have anything else; that the four is a crackerjack little boat, economical and cheap, and will be manufactured and marketed right along.

Apparently he never noticed the discrepancy in his line of reasoning. Blithely he turned the same weapon he had used against his rival into a plowshare of profit to himself.

It is too bad, for his car really is a fine performer in its price field, and I wouldn't mind owning one. It sold itself to me completely, but the salesman unsold me in a hurry.

Many a sale is knocked into a cocked hat because the salesman hasn't sense enough to keep his mouth shut!

WARNS P. S. DRIVERS ON MISUSE OF BUS HORNS

Operators of Public Service buses have been told in an executive bulletin by Vice President Matthew R. Boylan not to make unnecessary use of their horns, as the misuse of the horns causes annoyance and is a source of irritation.

"Horns on buses serve a necessary and useful purpose. They provide a warning signal that is essential to safe operation and many times prevents accidents," Mr. Boylan says. "But the misuse of the horns simply adds to the confusion and serves no useful purpose when blown in congested traffic, for any other purpose than to convey signals or to warn pedestrians or other vehicles."

Extends Loan Limit to Small Borrowers

West Jersey-Parkside Trust Co., Camden, Now Lends $25 to $1,000

The business of granting loans to small borrowers has now attained a definite banking status. Two New York banks, the National City Bank and the Bank of the United States, the former the largest in the country, have announced the organization of "Personal Loan" Departments as a part of their regular banking routine.

It will be remembered that the West Jersey-Parkside Trust Company of Camden, N. J. (then the West Jersey Trust Company) was the pioneer of "Personal Loan" service to wage earners, lending in amounts from $25 to $300 at the bank rate of 6% interest.

The success with which this "Personal Loan" Service solved the money problems of so many thousands, proving conclusively its economic necessity, impelled this bank to increase the loan limit to $1,000 on the same basis as before.

The raising of the loan limit makes it possible for small business men and women and those in the professions to avail themselves of this facility.

In the years that have passed since the inception of West Jersey Trust's "Personal Loan" Service, the reasons which were first regarded as adequate for granting accommodation have been re-classified so as to meet the requirements of the greatest possible majority. As a result, anyone, whether he be clerk or executive, wage earner or salaried, can make application to any of the three offices of this bank for any amount from $25 to $1,000. If the purpose for which the loan is intended falls under the "accepted reasons" (which are now large enough to include practically all purposes of necessity) and if the applicant prove himself responsible and will furnish the names of two friends, co-workers or relatives who will sponsor him, he will be granted the loan, payable in one year.

But so that the applicant, in his zeal to accomplish his purpose, may not "over-borrow," the "Personal Loan" manager will caution him not to borrow beyond his financial ability to repay, in weekly or semi-monthly installments.

This "Personal Loan" Service, while intended to tide over people in temporary need, paves the way for placing them eventually in a position of independence, for each applicant becomes the owner of a savings account.

Thus established, and having handled his "Personal Loan" payments promptly, he has the satisfaction of knowing that, whenever need arises in the future, he can come freely for further personal loans, unharassed by the recurrence of needs that previously may have driven him into unfriendly hands.

Student: "And poor Harry was killed by a revolving crane."

Englishwoman: "My word! What fierce birds you have in America."

Herbert Hoover is a great business executive. If he is elected president we may yet see senators and congressmen punching a time clock when they arrive at work.

Thinking Out Loud! by Conshan

A fire in New Jersey recently halted a lecture. Wonder if this bit of news hasn't set some college students thinking?

* * *

Michio Ito, Japanese dancer, plans a gigantic $3,000,000 dance temple to be built in New York. It seems to us he'll have to do some real stepping to get that amount of money.

* * *

A junior at the University of Wisconsin defined "gubernatorial" as "pertaining to the power of eating." Some hard-boiled skeptics, unquestionably, will believe that he was not so wrong after all!

* * *

The horned toad found sealed in a cornerstone, and still alive after 11 years' imprisonment, was taken to New York. It probably would feel quite at home in some of our modern apartments!

* * *

No doubt many presidential hopefuls are now doomed to be either also-rans or running mates!

* * *

A London professor claims to have taught a flea to answer questions by tapping on its head with its legs. Isn't tapping on the head generally indicative of "Nobody Home?"

* * *

A man convicted of arson received a lenient sentence when it was shown that he was good to his mother-in-law. Some people thought he merited a suspended sentence!

* * *

"1927 Wettest Year Since 1872 in England," said a headline recently, and many were disappointed when they found the item referred to the rainfall.

* * *

An exhaustive search throughout Angora failed to reveal a single Angora Cat. That seems strange, except to people who have tried looking for the chicken in a restaurant chicken salad.

BROILERS FATTEN BEST BY USING PEN METHOD

Many New Jersey poultrymen find that cockerels to be marketed as broilers can be pen-fattened to advantage. Two weeks before they are marketed, the broilers are confined to pens and fed a special fattening ration. The following ration has given good results in the State: 100 lbs. of corn meal, 50 lbs. of wheat middlings, 50 lbs. of ground heavy oats or ground oatmeal, 30 lbs. of meat scrap. This mash is mixed with water and fed to the broilers threetimes a day, all they will clean up in 15 to 20 minutes. When milk is available for mixing, the meat scrap should be omitted from the mash, advises the poultry department of the New Jersey Agricultural Experiment Station. If semi-solid buttermilk is used, dilute one part of it with three parts of water and mix with mash. When powdered milk is used, substitute 30 pounds of it and omit the meat scrap. Water should be kept available for the birds. It is not advisable to market the broilers until they weigh 2 to 2½ pounds, says the poultry department.

COUNTY MEETING AT OCKANICKON

Theodore Roosevelt said, "Tell me how you spend your leisure time and I will tell you what kind of a citizen you are." This was quoted by B. P. Rumpeltes in his address, "Wise Use of Leisure Time," which he delivered before the Burlington County Council of the New Jersey Congress of Parents and Teachers at the Spring meeting held at Camp Ockanickon, May 23, 1928.

"Recreation means to re-create; it is the refreshment of body and mind," continued Mr. Rumpeltes. "The first idea of organized play was started in Boston in 1902 by Miss Eva White. The idea spread rapidly throughout the country and has been of inestimable value not only to children but also to adults.

"This movement has done much to destroy the gang spirit, and so gave everyone a fair chance, but it is absolutely necessary to have proper supervision on the play ground. Fair play is developed, and oportunity for proper companionship, and it helps not only in the physical development but also in the mental development of the individual."

The morning session was opened by devotional exercises conducted by Guy Hendry, secretary of the Y. M. C. A., followed by the minutes and the reports of all standing committees. It was interesting to learn that the scholarship committee collected $476.00 on Tag Day.

Four new local associations have been formed in the county during the year.

The County Chairman, Mrs. A. T. Hagston, gave a most interesting report of the National Convention which was held in Cleveland. Burlington county had two delegates present, Mrs. Hagstan and Mrs. Walter L. Bowen, State Publicity Chairman.

Five Round Table Conferences were held immediately after lunch.

PHS BEATS BURLINGTON

The airtight hurling of Cliff West featured a 6-1 win over Burlington High School by the Palmyra High baseball team on the home grounds Tuesday afternoon. West set down the opposing sluggers with seven scattered bingles and retired nine via the strikeout route.

DURANT

FOURS and SIXES

Striking models on display at

WOOLSTON'S GARAGE

Broad and Main Riverton

Phone 460

Delivered prices $699.50 to $1241

Be sure to bring in your keys for watch contest

WE CLEAN RUGS CLEAN

ORIENTAL and DOMESTIC RUGS CLEANED and REPAIRED

Dirt and Moths are rug enemies.

Our cleaning process removes both, leaving the fabric uninjured. This is done at a small cost.

We have been cleaning and repairing the rugs of satisfied clients for twenty-five years.

May we serve you?

William M. Wilbraham

3467 Chestnut Street, Philadelphia

Riverton 146-R PHONES Evergreen 6212

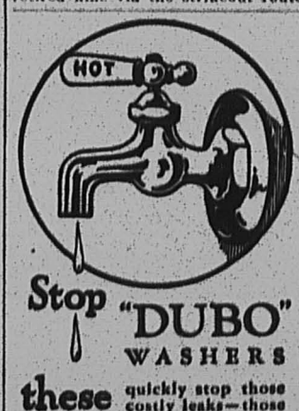

these drips quickly stop those costly leaks—those needless wastes of hot water. Made of rubber and asbestos to withstand high temperatures and years of service.

"DUBO" Washers will help you cut down the water bills.

Call Your Plumber Today!

CLARENCE HUBBS
WM. C. A. CORNER
JOHN HOLVICK
H. C. WORRELL
WM. B. LYNCH

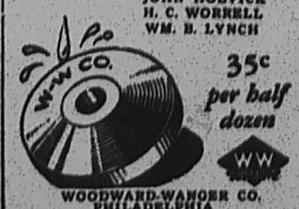

35c per half dozen

WOODWARD-WAGNER CO. PHILADELPHIA

A. E. PRICE

REAL ESTATE INSURANCE
NOTARY PUBLIC
416 LIPPINCOTT AVENUE
Phone 806 Riverton, N. J.

MIKADO



Louise Rice, world famous graphologist, can positively read your talents, virtues and faults in the drawings, words and what nots that you scribble when "lost in thought".

Send your "scribblings" or signature for analysis. Mention the picture of the Mikado head, cut from a box of Mikado pencils, and ten cents. Address Louise Rice, care of EAGLE PENCIL CO., NEW YORK CITY

YOU DO NOT HAVE TO Swat the Fly



If your home is protected with

Stavely Built Screens, Doors and Porch Enclosures

Curtis E. Stavely

BUILDER

16 W. Charles Palmyra

Phone Riverton 744

SAVE MONEY NOW

ROY'S AWNINGS

ROY'S UPHOLSTERY

ROY'S UPHOLSTERY SHOP

East Riverton, N. J.

Box 217 Riverton 112-J-6

MILADY'S BEAUTY SHOP

306 Broad Street

Riverton, N. J.

Phone Riverton 725-W

HAIRDRESSING

SPECIALTY

Commencing MONDAY, MAY 21

OTTO SAUERS'

Shaving and Hair Dressing Parlor

will be open from 8 a. m. to 8.30 p. m.

LADIES' and CHILDREN'S HAIR CUTTING

406 Howard Street, Riverton Opposite Schoolhouse

THE ONLY FIRST-CLASS 3-CHAIR BARBER SHOP IN RIVERTON

LADIES' and CHILDREN'S Hair Cutting a Specialty

THREE EXPERT BARBERS NO WAITING

E. L. WOLFSCHMIDT

518 Main St. Riverton

8 a. m. to 8.30 p. m.

Telephone 80-M

E. B. RUDDEROW

522 Main Street

Riverton, N. J.

REAL ESTATE

Phone, Riverton 640