JUNE

THE NEW ERA

Vol. 41. No. 22. RIVERTON, NEW JERSEY, THURSDAY, JUNE 6, 1929 PRICE FIVE CENTS

SCHOOL PLUMBING GOES TO LYNCH

Local Man is Lowest in Field of Five Bidders; Will Start Work Soon

William B Lynch was the successful bidder in a field of five for the plumbing work in connection with remodeling the toilets at the Riverton Public School. The bids were opened at the June meeting of the Board Monday night. Mr. Lynch's price was $1,339.

The other bidders were: A. H. Knoettner & Sons, Audubon, $1,456; Clarence Hubbs, $1,479; John Holvick, $1,600; Harry C. Worrell, $1,500.

The teachers' committee recommended the employment of Miss Julia Griscom as domestic science and arts teacher. Miss Griscom teaches in Riverton two days a week, two days at Delanco and one at Pemberton. Her salary is paid jointly by these three school districts.

The committee also recommended the employment of Edward H. Griffith to teach manual training. Both recommendations were accepted.

Miss Chew reported that fifty-eight children will be entitled to receive books for perfect attendance this year.

School will close June 12 and reopen September 4. The first School Board meeting in the fall will be held September 11. An adjourned meeting of the Board will be held June 27.

Miss Chew's Report

Highest percentage of attendance in Grade 7B—100 per cent. Next highest in Grade 8, 99.6 per cent.

There was no tardiness in Grades 3, 4, 5, 6, 7 and 8.

Health conditions are back to normal, as shown by an increase in attendance of 2.67 per cent over that of the month of April.

One hundred and nine children have received anti-toxin inoculations. Fifty-three children had received the treatment prior to the school campaign, making a total of 162 children who have received protective treatment against diphtheria.

Dr. Rogers, assisted by Miss Blair and Miss Cook, visiting nurses, made an examination of children who will enter Kindergarten next year, at the school, May 17th. This is the beginning of the Summer Round-Up, sponsored by the Parent-Teacher Association, with Mrs. Everett O. Wolcott acting as chairman of the committee in charge of the work this year.

The Burlington County tests in arithmetic and spelling were given May 14, under rules prevailing throughout the County, adopted by the County Supervisors. The prizes consist of Certificates of first and second rank. Riverton school will receive prizes as follows:

Arithmetic—First, Eighth Grade; second, Fifth Grade, Sixth Grade, Seventh Grade.

Spelling—First, Sixth Grade.

Other tests are now being given looking forward to final marks and closing of school.

The graduating exercises will be held on June 12th, with Mr. M. Ernest Townsend, Assistant Commissioner of Education, as speaker, who will talk on "Education for a New Civilization."

The following bills were ordered paid:

Charles L. Flanagan, rental	$75.00
Mount Holly Herald, reports	10.19
W. C. A. Corner, repairs plumbing	2.50
Cinnaminson Bank & Trust Co., box rental	2.50
J. S. Collins & Son, Inc., coal, etc.	340.69
Walter L. Bowen, advertisement	2.40
New Jersey Bell Tel. Co.	7.35
Dodd, Mead & Co., Inc., books	7.00
Robert H. Clelland, hauling etc.	5.50
Public Service Elec & Gas Co.	15.44
Theodore Press & Co., music	12.00

GLASSBORO ALUMNI

Are you ready for the big time, June 8th? The portrait of Dr. Savitz will be presented at 2.30. We want you all there. The biggest time at Glassboro Normal School since we graduated.

GRACE WHITELOCK.

RECITAL

A piano recital by the pupils of Oscar Wargny was given last Saturday at the home of Mrs. S. H. Young, Riverton.

The pupils assisting were: Edwin Moore, Dorothy Stockton, Robert Unland and Grace Young. Mr. Wargny also played a few selections.

"Let the love for literature, painting, sculpture, architecture, and, above all, music enter your lives."

—Theodore Roosevelt.

STRAWBERRY FESTIVAL

A strawberry festival will be given by the Christian Endeavor Society of Calvary Presbyterian Church, June 15th, from three to nine o'clock, in the basement of the church.

CONVENTION DELEGATES

Dr. Marcus W. Newcomb and Mrs. Daisy S. Hollingshead are attending the twenty-fifth annual convention of the National Tuberculosis Association at Atlantic City this week.

Gold is a vain and foolish fancy.—Scribe and Delavigne.

Health and cheerfulness mutually beget each other.—Addison.

EASTERN STAR 10th ANNIVERSARY

Will Celebrate Its Tenth Anniversary at Camp Lingohocken, Tuesday, June 18

Covenant Chapter, No. 108, Order of the Eastern Star, of Palmyra, will hold a picnic on its tenth anniversary at Camp Lingohocken, near Ewansville, New Jersey, Tuesday, June 18. Games and cards will be the source of entertainment, as well as many other added features.

Members will please meet at ten o'clock at the P. O. S. of A. Hall. Notify Worthy Patron George W. Rogers in advance so he may provide means of transportation. Your presence is needed to make the day a success.

MAKE PLANS FOR FOURTH OF JULY

Palmyra Committee Formed to Work Out Details for Patriotic Celebration

On the call of the Mayor, a number of persons met last Friday evening to consider the celebration of July 4th in Palmyra.

An organization was formed by the election of George N. Wimer, as chairman; George J. Spencer, as secretary, and C. N. Buchholz, as treasurer.

After considerable discussion as to the form of celebration, it was agreed that a committee on programs be appointed by the chairman and present a tentative program at the next meeting. This committee consists of Walter D. Lamon, Harry F. Bettinger, Richard C. Hunter and William Engle.

It was further agreed that the committee would meet each Friday evening in the month of June at eight o'clock in the P. O. S. of A. Hall.

The committee consists of Julius R. Fisher, C. Nevin Buchholz, A. R. Bradley, A. B. Cramer, Jos. A. Davis, Frank A. Shover, George W. Rogers, Walter D. Lamon, DeWitt Morris, Harry F. Bettinger, J. Horace Finney, James H. Hartley, Harry J. Saar, Richard K. Hunter, Robert M. Cooke, Frank Bun, Christopher Peoitto, Arthur Strang, Theodore D'Autrechy, Edwin F. Bennett, Joseph L. Stark, Joseph G. Beel, Arthur N. Palmer, Fred Fitzmaurice, Harry Kemmerly, Jr., George J. Spencer, Walter M. Horner, Porter Caldwell, William Engle, Ralph Rivers and John Mento.

NOVELTY PARADE ON JULY FOURTH

The Fourth of July Committee are hard at work on plans to make the parade this year bigger, better and more unique. They will endeavor to interest the various business houses and organizations to enter floats in the parade. This will be something quite new and should prove a big success with co-operation.

Prizes will be awarded for floats.

The chairlady of the committee would appreciate hearing from any organizations who would care to enter a float.

MRS. C. N. HUBBS, Chairlady.
Riverton.

APPRECIATION

I wish to express my sincere appreciation for the splendid work done by the firemen last Saturday when fire destroyed the garages on my property. But for their prompt and efficient work great damage would doubtless have been done to the properties nearby.

MRS. MARY A. JOYCE.

Baccalaureate Services to be Held in School Auditorium Sunday Afternoon

Palmyra Graduates to Hear Addresses by the Rev. J. William Lee, the Rev. Joseph A. Rigney and Rabbi Nachman S. Arnoff

Baccalaureate services for the graduating class of the Palmyra High School will be held next Sunday afternoon in the High School auditorium at 2.30 o'clock.

The services this year will represent a distinct departure from former years. It has long been customary to hold services in one of the Protestant churches of Palmyra and Riverton, with the pastor of the church preaching the baccalaureate sermon.

Several weeks ago Professor Eckert asked and obtained permission from the Board of Education to hold the exercises in the school auditorium and invite members of the different faiths represented in the class to take part.

Accordingly, arrangements have been made for a program in which a Protestant minister, a Catholic priest and a Jewish rabbi will participate.

Much favorable comment has been heard on this new plan and a one hundred per cent. attendance of the graduates is expected.

The invocation will be pronounced by the Rev. J. William Lee, pastor of the Palmyra Methodist Church, who will make an address and offer the benediction. The Rev. Father Rigney, of the Church of the Sacred Heart, Riverton, will also address the graduates, as will Rabbi Nachma S. Arnoff, of Beth-El Synagogue, Camden.

The full program follows:

Invocation, Rev. J. William Lee; "Come, Thou Almighty King"; Psalm reading, Rev. J. William Lee; address, Rev. Joseph A. Rigney; "Nearer, My God, To Thee"; address, Rev. J. William Lee; "America, The Beautiful"; address, Rabbi Nachman S. Arnoff; violin solo, Harold L. Mueller; accompanist, Ruth Peterson Bell; benediction, Rev. J. William Lee.

Commencement exercises will be held Thursday evening, June 13, at eight o'clock, in the High School auditorium.

The program is as follows:

Music, High School Orchestra; invocation, Rev. George Lockett; salutatory oration, second honor, "The Need of Restricted Immigration," Louise F. Landgraf; contralto solo, Elizabeth T. Lippincott; banner oration, Leon R. Sloan, president of Senior Class; acceptance, Levin W. Coles, president of Junior Class; music, High School Orchestra; valedictory, first honor, "The Practical Uses of Latin," Margaret Elizabeth McCamy; piano solo, Evelyn M. Waller; address, Charles J. Strahan, Assistant Commissioner of Education; bass solo, John F. Ward; presentation of diplomas, Mr. George B. Clover, president of Board of Education; announcements; benediction, Rev. George Lockett; Orchestra.

FRIENDS SCHOOL GIVES FAIRY PLAY

"The Troll's Cap" Presented on Outdoor Stage With Fairyland Effects

On the grassy lawn near the Westfield Friends' School, the little folks attending the school gave their annual spring festival Decoration Day morning.

Fairies, wood nymphs and sprites—a stolen prince and princess—a queen and court attendants figured in a fairyland play that enthralled a large audience which assembled from Riverton, Palmyra, Moorestown and other places.

The children of all the six grades and the kindergarten of this old school, whose history dates from soon after the close of the Revolutionary War, took part in the production, which was entitled "The Troll's Cap." Their fanciful costumes, bright with color, made a kaleidoscopic picture against the dark green of hedge and trees, giving the onlookers the feeling that they were in fairyland itself.

The leading parts were assigned to the members of the sixth class, Henrietta Durborow, Elizabeth Smith, Edith Ridley, Laura Biddle, Constance Groves, Margaret Miller, Edward Richie, Lewis Robbins, Walter Crane and Charles Muller.

The play opened with a scene representing a garden. It told how a prince and princess were stolen by one of their fairy godmothers and carried to fairyland. The Queen implored the other fairy godmother to seek for them and bring them back to her. The faithful Constance reached them just in time to save

(Continued on Page 2)

RUTHERFORDS IN AUTO COLLISION

Cut Out on Boulevard Kills Two and Sends Four to Hospital

Harry K. Rutherford, his wife and two daughters, Mary and Jane, of Riverton, were severely injured early Thursday evening in a head-on collision with another car on the Crescent Boulevard, near Sears & Roebuck's.

The Rutherford car was going east on the boulevard when a car driven by D. J. Linny, of Philadelphia, cut out of line, struck a third car and then crashed into Rutherford's machine.

Miss Sadie Kelly, of Philadelphia, who was in the car with Linny, was killed instantly, and Linny died in a hospital a few hours later.

Mrs. Rutherford and daughter, Mary, were severly cut and bruised. Jane Rutherford suffered a broken leg, and Mr. Rutherford was cut about the face, besides being severely bruised.

Mr. Rutherford and Mary were taken to Cooper Hospital, where their injuries were dressed, after which they were able to come home. Mrs. Rutherford and Jane were taken to the West Jersey Hospital, where Mrs. Rutherford remained until Sunday, when she was brought home. Jane is still in the hospital.

At the time of the accident witnesses who had come from the shore close to the Linny car said he had throughout the drive been pursuing the same tactics which resulted in the crash. They absolved Mr. Rutherford from all blame in the matter.

Mr. Rutherford was given a hearing before Magistrate Pancoast in Camden Tuesday night of this week, and was held in $1,000 bail to answer to the grand jury on a technical charge of manslaughter.

LEGION SPONSORS MEMORIAL RITES

Clear Skies and Warm Weather Greet Parade and Ceremonies at Cemeteries

Clear skies and warm weather greeted this year's Memorial Day parade and celebration in Palmyra with a goodly number of citizens partaking in both the services at the cemeteries and at the American Legion home.

The parade which formed at the Legion home, started promptly at 2 o'clock and consisted of the police escort in the van, the Mayor, George M. Wimer, flanked by a Boy Scout on either side as his guard, Post Frederick Rodgers Bugle and Drum Corps, Ladies' Auxiliary of the Post, Howitzer Co., 114th Infantry, from Camden, two Scout Troops and the school children.

The services at the cemeteries were pretty indeed, as the school children scattered to the far corners of the field seeking out the flags denoting the soldier graves and depositing thereon their floral offering. A Boy Scout played taps at the grave side while another played the echo from far off.

The services at the home following the parade to the cemeteries were dignified and impressive, in keeping with the sacredness of the day. Comrade Charles M. Bates, 87 years old, sole surviving Civil War veteran in Palmyra or Riverton was the honored guest of the Legion. The Rev. George Lockett, B. D., delivered an address on the meaning of the day to the people, state and nation.

Vice Commander Rex McCrosson, member of the local Post, in his address gave worthy praise to the G. A. R., which was the actual founder of Memorial Day and carried on the noble work until its ranks thinned out to such a point that it could no longer carry on the exercises. Today the American Legion is carrying on the work so nobly begun by the Boys of '61.

He also gave many details of the work the Legion is doing in behalf of the ex-service man, who today is suffering from the effects of the war, and the widows and orphans of those who have since passed on and the aid and comfort that is being given them by the Legion and its great Auxiliary branch. He cited the pressing need of legislation to care for the hospitalization needs of the ex-service men and urged the community to stand back of this program of the American Legion.

FLOWER SHOW IS GREAT SUCCESS

Annual Event at Porch Club Attracted 200 Entries

Although the weather conditions had been somewhat unfavorable for outdoor flowers the Flower Show at the Porch Club, Tuesday, June 4, proved a great success. Many beautiful specimens were brought in by the residents of Riverton and surrounding towns. In all there were 200 entries. First, second and third prize ribbons were awarded in each class.

The children's exhibit created much interest. The following received prizes: Betty Showell, Helen Geiss, Elizabeth Knight, Elsie Showell, Bobbie Flower, Mary Elwell, Henry Naisby and Dicky Coe.

Two very handsome exhibits, one from Henry A. Dreer, Inc., and the other from the Delaware Valley Flower Farm of Beverly, greatly added to the beauty of the flower show. Dreer's displayed wonderful specimens of peonies, roses and day lilies, while the Delaware Valley Farm showed large baskets of delphinium, sweet William and other perennials, all luxurious specimens. The two exhibits just mentioned were not for competition, but to demonstrate what flowers can be grown in the gardens of Riverton.

Several artistic corners were awarded ribbons. One a tea table arranged with flowers and hand painted china; an old fashioned picture, an arrangement of flowers outlined by a gold frame, and a porch corner with colorful wicker furniture and upholstery. A display of ferns from Dreer's greatly added to the arrangement of the porch.

The keynote of the flower show seemed to be the artistic arrangement of the flowers in bowls, vases and baskets, the Porch Club auditorium forming a fitting background for the display.

Mrs. J. D. Clark and Mrs. J. B. Tyler were in charge of the day.

YOUNG LADIES IN MAY PROCESSION

The annual May procession of the Young Ladies' Sodality of the Sacred Heart Church, Riverton, was held on Friday evening at 8 P. M.

Miss Anne B. Casey crowned the statue of the Blessed Virgin with spring blossoms. Her attendants were: Flower girls, Mary McCardle and Dorothy O'Donnell; crown bearer, John Kemmerle; train bearers, Buddy Delaney, Donald Zink, Ray Fichter and Paul McDermott.

The Misses Margaret Casey, Elizabeth Maire, Mary Praff and Marie Clelland recited.

Several new members were received into the Sodality of the Blessed Virgin and Miss Catherine Brennan, Prefect, said the Act of Consecration.

Children of the Sunday School aided in the procession.

The sermon was delivered by the Very Rev. P. F. Quinn, S.M.

Mingin Refused to Let Clerkship be Used for Political Patronage

Appointment of All His Assistants and Paying of His Opponent's Campaign Expenses Was Price Demanded for Politicans' Support

One of the unusual features of this year's political line-up in Burlington County is the fact that Lawrence G. Mingin, of Medford, formerly one of the leaders of the Parker-Powell-Reeves faction, is now candidate for County Clerk, backed by the Judge Wells party.

Mr. Mingin explained the reason for this unusual situation by setting forth some of the details of the so-called "harmony" conferences which preceded the filing of petitions late in May.

The Parker-Powell faction offered Mingin their support and the withdrawal of the candidacy of J. Aquila Jones. Mr. Mingin said in case Mr. Mingin would agree, if elected, to allow the Parker-Powell leaders to appoint all the attaches of the County Clerk's office.

Mr. Mingin was also requested to promise to pay all of Jones' campaign expenses up to the date of his withdrawal.

The proposition was indignantly rejected by Mingin. He declared he expected to be held personally responsible for the conduct of his office and did not propose to have persons in his employ who would not be answerable to him for their actions.

As the result, the opposing faction lined up behind Jones. Mr. Mingin's splendid stand in the matter gained the admiration and respect of other political leaders and he has now been solidly endorsed by the leaders opposed to the Parker regime.

Mr. Mingin for nine years was Deputy County Clerk and is now owner and editor of the Medford-Marlton "Central Record," a newspaper of great influence in that section. He is also prominent in athletic circles of the County, being president of the Burlington County Baseball League.

MISS BLAKE WILL SPEAK ON PEACE

Helen Lippincott Entertains at Tea Friday Afternoon for International Committee

Miss Helen Lippincott will give a tea at her home, 107 Lippincott avenue, Riverton, Friday afternoon, June 7, from 4.30 to 6 o'clock, at which Miss Katherine Devereux Blake will speak on "International Peace."

Miss Blake is a member of the Committee on International Relations of the National Education Association, one of the founders and honorary member of the Society of Political Study of the New York Legislature League. Miss Blake was one of eighteen educators chosen to accompany Dr. John Dewey on his visit to Russia last summer to meet with education authorities to visit the schools.

Those interested in International Peace are welcome.

KNIGHTS OF COLUMBUS GIVE SECOND DEGREE

Big Turnout of Burlington County Knights Are on Hand at Ceremony

The Knights of Columbus Hall at Broad and Elm avenue, was the gathering point for over 150 Knights last Tuesday evening to witness the exemplification of the first and second degrees.

Sainte Marie Council, of Germantown, with a full staff of officers and forty members executed the second degree.

Along with the visiting officers and members, a splendid turnout of Burlington county Knights were on hand and the gathering presented a very colorful spectacle.

After the degree work, short talks were given by the Grand Knights and clergy and piano and vocal selections were rendered.

The K. of C. commissary department served refreshments.

Grand Knight Sim announced that the major degree would be held in Woodbury on Sunday, June 16, at which time the newly initiated members will receive their final honors.

The following were received into St. Joseph's Council: Dennis Dougherty, Jr., Joseph D'Autrechy, John Harent, Leo Terrill, Frank Williams, Joseph Dougherty, Thomas Leonard and Thomas Logan.

Each of the visiting councils also had candidates, and the degrees were the largest ever staged in the local headquarters.

LEGIONNAIRES PLAN ANNUAL CARNIVAL

To be Held Thursday, Friday and Saturday, June 27, 28, 29; Will be Bigger and Better

At the regular monthly meeting of Post Frederick M. Rodgers No. 156, of Palmyra and Riverton, the main topic was the annual carnival to be held at the same place as last year, Thursday, Friday and Saturday, June 27, 28, and 29. Plans have been practically completed to make this year's carnival bigger and better than ever with several new features added.

Four new names were added to the membership with the committee reporting progress in the membership drive.

On Thursday evening, June 13, the Post will present a medal to the honor male student at the commencement exercises of the Palmyra High School. Lt. D. F. Patterson will present the medal in behalf of the Post and will be assisted in the ceremony by the Bugle and Drum Corps which will play several numbers.

The Bugle and Drum Corps is profiting by its mistakes at the Frankford competition on May 25 and is now rectifying the same with intensive drill on Memorial Park, Riverton.

Permission has been received to use the Park and the boys can be seen there on Monday evenings under a competent instructor. Membership in the Corps is now open to Legionnaires of Burlington county, as it is hoped to build this live wire organization to fifty or sixty members before the next state convention which is September 5, 6 and 7 at Elizabeth.

CARD PARTY

The Ladies' Auxiliary of the Riverton Fire Company are giving a card party on Friday, June 1, in the Riverton Fire House.

WILLIAMS GIVES HIS PLATFORM

Councilman Defines His Stand Relative to Closing Thomas Avenue Crossing

In presenting myself as a candidate for re-election to Riverton Borough Council, I desire at this time to correct some misleading statements which have been made, viz., that I am in favor of closing Thomas avenue crossing.

In reply I wish to state that I have never suggested nor offered a resolution to the Mayor and Council for such a drastic change. A committee appointed by the Mayor to confer with the Railroad Company relative to some changes met with the superintendent and engineer of the Railroad Company and went over the situation. The Railroad Company made a counter proposition. One change which they asked for was the closing of Thomas avenue and making a permanent crossing at Elm avenue. This proposition was presented to the Mayor and Council as coming from the Railroad Company.

It must be understood, that before any ordinance can be passed it must have the consent of a majority of Council, and usually ordinances are unanimously passed; therefore no one member of Council is responsible.

Again, should such a thought be entertained the public, who are directly interested, would be called to vote on such a change. The Mayor and entire Council have only the interests of the citizens and taxpayers in mind and would not think of passing on an ordinance that would jeopardize the community.

As a taxpayer and a resident of Riverton for the past twenty-eight years, I am interested in the welfare of the community. As a member of Council I have endeavored to serve without discrimination or favor the wishes of the people, and for a better Riverton. If the voters, when they go to the polls on Tuesday, June 18th, will bear in mind that popularity and men of big business are not always qualified to serve you best, but men who are willing to work for your interest without fear or favor. A community or a city is judged by the type of men that represent their governing body, and by their police and fire departments.

I take this opportunity of praising every candidate that will appear before you at the Primary Election, and when you vote place your cross in front of the name that you believe will serve you. Forget party politics and petty jealousies, and political propaganda. Vote for the interests of your fast-growing community. Don't permit false statements to be made from either party to influence your vote.

EDWARD R. WILLIAMS.

Ordered and Paid for by Edward R. Williams.

VOTERS, ATTENTION!

Let us again bring to you our platform and endorsement, appearing on page 8 of this edition. Don't be misled by a whispering campaign of misinterpretation. This committee is aware that in the near future the Borough of Riverton will face some very difficult problems, and will therefore need well trained and experienced Councilmen, and for that reason this committee strongly recommends the re-election of Ed. R. Williams and Clarence N. Hubbs.

Signed,
CITIZENS' COMMITTEE.

Ordered and Paid for by Earle Perkins, Treasurer.

STRAWBERRY FESTIVAL

A strawberry festival will be given by the Christian Endeavor Society of Calvary Presbyterian Church, June 15th, from three to nine o'clock, in the basement of the church.

DRUNK AND DISORDERLY

Harry (Chief) O'Neill was arrested for drunkenness and disorderly conduct at Memorial Park, Riverton, last Thursday afternoon by Officer Coontee and Director of Public Safety Williams. O'Neill was arraigned before Justice of the Peace Coddington that night and fined $25 and costs.

PRIMARY MEANS BIG BATTLE FOR COUNTY CONTROL

Influence Over Courts, Juries and Patronage Involved in Bitter Struggle

THREE COUNTY JOBS CENTRES OF CONTEST

Shinn, Heisler and Mingin Opposed by Farner, Jessup and Jones

The spring primary election Tuesday after next will be the culmination of another battle for County control of unusual significance.

State Committeeman and former Judge Harold B. Wells heads the faction supporting the ticket for Roscoe Shinn for Sheriff, Lawrence G. Mingin for County Clerk, and William H. Heisler for Freeholder.

County Detective Ellis Parker, State Senator Clifford Powell, with his law partner, Claude V. Palmer, and County Clerk William H. Reeves are the leaders of the opposing faction, who are backing Benjamin F. Farner for Sheriff, J. Aquila Jones for County Clerk and Charles H. Jessup for Freeholder.

According to Judge Wells, should the Parkerites elect the Sheriff this year that faction will have complete control over the judicial and law enforcement machinery of the County, including the selection of juries, which will be of inestimable value to the law firm of Palmer and Powell, which already occupies a commanding position in the criminal law practice of the County.

Appointed Judges

The two County Judges have been appointed by Powell. Likewise the Jury Commissioner owes his position to the State Senator. The Jury Commissioner compiles half the jury list and the Sheriff compiles the other half. With the Sheriff being elected by the same political leaders, the entire jury list can be of their selection.

Parker the chief of County detectives has already been a member of the faction for many years. Likewise the next County Prosecutor will be appointed by State Senator Powell.

The Sheriff is the only County law enforcement officer in whose choice the people will have a voice this year.

Shinn Experienced

Roscoe C. Shinn, of Burlington, is thoroughly experienced in the work of the Sheriff's office. He has served as Under-Sheriff under present Sheriff Engle Haines, for three years, and has gained an unusual reputation for efficiency. Lawyers throughout the County have recommended his thoroughness and reliability in the conduct of the business of the Sheriff's office.

Freeholder Heisler likewise is experienced in the office to which he seeks renomination. He has served a full term as Freeholder and now occupies the position of Director of Finance, having made an extensive study of County finances with a view of promoting the utmost economy in the County's expenditures.

Mingin's Record

Lawrence G. Mingin, of Medford, is another candidate whose experience in the County Clerk's office is one of his outstanding qualifications for the position. He served as Deputy Clerk under the late Harry Knight for nine years and had virtually full charge of the office during that time, establishing a splendid record of businesslike methods and courtesy.

Assemblyman Marcus Newcomb and Auditor Harry J. Ziegler are candidates for renomination without opposition.

J. Aquila Jones, of Mount Holly, the Parker candidate for County Clerk, is a retired farmer, without direct experience in the work of the office to which he aspires.

Large Board Member

Charles H. Jessup, of Riverton, candidate for Freeholder, was a member of the large Board of Freeholders several years ago, when each municipality was represented by a member on the Board. He represented the Township of Cinnaminson. The present Board is composed of five members only, representing the whole County.

Benjamin F. Farner, of Burlington, is a wealthy real estate man, and is now one of the County Coroners. He organized the city of Burlington politically for State Senator Powell in the campaign two years ago.

LOCAL BUS STOPS EXPECTED SOON

Hearing in Camden Taken as Being Favorable to Local Line

Mayor George N. Wimer and Councilman Frank A. Shover represented the Borough of Palmyra at the bus hearing in Camden Tuesday.

Arguments were made by the Worth Bus Company for open doors for intra-state service along the riverfront. Its petition was opposed by the Pennsylvania Railroad Company, which maintained the service was adequate.

Several witnesses were heard to prove the service now given was not sufficient. The Utilities Commission did not make a decision at the time, but it is believed that favorable action will be taken on the bus company's petition and that Palmyra and Riverton will have local bus stops within the next few weeks.

DOUBLE TRAGEDY IN MOORESTOWN

Miss Wilson Buried at Colestown, Roberts in Friends' Graveyard

The final chapter of the tragedy which stunned Moorestown was written Tuesday afternoon when funeral services were held for Miss Ruth Mowday Wilson and Horace Roberts, Jr.

Services were held at the victims' homes, both starting at 2 o'clock. Miss Wilson was buried at Colestown Cemetery and Mr. Roberts' body lies in the Friends' graveyard, at Second street and Chester avenue, Moorestown.

The Rev. J. Shackleford Dunerty, pastor of the First Presbyterian Church, of which Miss Wilson was a member, officiated at the popular young woman's funeral. Dr. Edward Sheldon, of Collingswood, who for many years was the Wilson family physician, also spoke at Miss Wilson's funeral, paying beautiful tribute to the girl, who was beloved by all who knew her. Dr Sheldon is a prominent member of the Methodist Episcopal Church at Collingswood.

Services for Miss Wilson were held at the home of her parents, Mr. and Mrs. John O. Wilson, 515 Chester avenue, and were in charge of a Haddonfield funeral director, a personal friend of the family.

Roberts' Services

Friends' services were held for Mr Roberts, at Hooten Hall, South Church street, the home of his parents, Mr. and Mrs. Horace Roberts, Sr. Arthur Jackson, a member of the Society of Friends; the Rev. Edgar L. Sanford, pastor of Trinity Episcopal Church, Moorestown, and Roy D Cole, representing the Y's Men's Club, of which the deceased was a member, spoke at the home. The Rev. Mr. Sanford offered a prayer at the grave.

No words can adequately express the sorrow which the tragedy caused in Moorestown. Both young people were widely known, were of the finest, wealthiest and most cultured families in South Jersey, and to merely say they were highly regarded by all who knew them is far from expressing the esteem in which they were held.

Never has so much genuine sympathy been aroused and Moorestown, in its quiet and dignified manner, offered its respect to the heart-broken families. Very few young women today are beloved as Miss Wilson was and Moorestown will long mourn the loss of the happy, democratic young woman who had a cheery word for everyone. Mr. Roberts likewise was widely known and very popular. He was around town much of the time, being the manager of his father's large fruit farm.

Miss Wilson, who was 25 years old, was a graduate of Wilson College, Chambersburg, Pa., in the Class of 1926. She was extremely popular on the campus and was active in student activities, being voted the best-dressed girl in college, was a member of the 1926 hockey team, and assistant manager of the senior class book, "The Conochocheague." She was an excellent golfer, being a member of the Moorestown Field Club and Riverton Country Club women's teams.

Sister Survives Victim

In addition to her parents, Miss Wilson is survived by one sister, Mrs. Arthur Collins, Jr., of Pleasant Valley avenue. Her father, who is an attorney and financier, has offices in the Wilson Building, Camden, which he built in 1927, and recently sold to the West Jersey-Parkside Trust Company.

Mr. Roberts likewise was popular at college, being a graduate of Swarthmore in the Class of 1926. He was a member of the varsity lacrosse team at Swarthmore. He also took an interest in athletics since his graduation and was manager of the Y's Men's Club's team in the local twilight baseball league.

The deceased's father is a large land owner and farmer and is the head of one of the most widely known families in he State. The young man was a half-brother of Emmor Roberts, former State Senator from Burlington County; Preston and Byron Roberts.

A statement, issued by Attorney A Matlack Stackhouse, in behalf of the two families, follows:

"Miss Ruth Wilson, 25 years old, daughter of Mr. and Mrs. John O. Wilson, 515 Chester avenue, Moorestown, N. J., was found in an unconscious condition shortly after midnight Sunday morning in a room on the second floor of her home, having been shot twice in the head. She died about 1.30 o'clock Sunday morning.

Dies in Hospital

"Horace Roberts, Jr., 26 years old, son of Mr. and Mrs. Horace Roberts, Sr., of Hooten Hall, near Moorestown, N. J., was lying on the floor in the same room with gunshot wounds in his head. He died at 7.30 o'clock Sunday morning in the Cooper Hospital, Camden.

"The young couple had been friends for many years, and the families were socially intimate.

"No cause for the shooting has been determined. They had returned from an outing about 11.30 o'clock Saturday night, and were discovered when Mr. and Mrs. Wilson returned home about midnight.

"Mr. Wilson immediately notified Moorestown police and Doctors S. Emlen Stokes, Howard Curtis, Paul Mecray and Nathan Thorne were summoned. Miss Wilson died shortly thereafter, never having regained consciousness.

"The physicians ordered Mr. Roberts removed to the Camden hospital for an emergency operation. He died five hours later."

SUMMER ROUND-UP

The summer round-up of preschool children, sponsored by the Palmyra Parent-Teachers' Association, will be held in the High School building next Tuesday under direction of Dr. H. W. Bauer and the school nurse between the hours of two and four in the afternoon. Toxin-antitoxin treatment will be given to children who wish it. Parents are requested to bring their children to the school at this time.

The TOWN DOCTOR
(THE DOCTOR OF TOWNS)
says

ANYTHING LESS THAN THE BEST IS SOLD AT A DISCOUNT

There is an old and very true saying that "What the eye doesn't see the heart doesn't fancy," but it is also true that the eye sees many things that blind the heart to that which it otherwise would fancy.

How often have you seen a blemish on the face of an otherwise beautiful woman, so noticeable that whenever you looked at her, you could not keep your eye off the blemish? She might be wonderfully gowned, marvelously groomed and exquisitely coiffed, but, try as you might, you could see only the mar.

The appearance of anything either repels or invites ownership. Eighty per cent. of those things sold today are purchased through, or the purchase is influenced by, the eye. What a thing looks like, therefore, is extremely important in creating a desire in the minds of others for it.

The appearance of a town is just as important as the appearance of a package, the appearance of a show window, clothing, or anything that is purchased in the store or on the market.

Why do they put colored picture wrappers on cans of beans, corn and tomatoes—it doesn't make the contents of the can any better. Why do automobile manufacturers spend so much time, care and money on the exterior appearance of the motor car—it doesn't make the motor run any smoother or last any longer, or make the car ride any easier.

Any package, even though the contents be unharmed, depreciates in value if the cover is spoiled, torn, or the least bit mutilated. Furniture with the least scratch; a suit, though never worn, that has faded; a book, with a broken cover; a shirt, with a torn tail, are less than the best, and so sold at a discount. A perfect animal with a skin blemish never takes the prize.

Look around you and see all those things that are made to look attractive, in order that you may be attracted thereby—then, think of your town.

The picture of many communities would serve well for a puzzle picture of "What's Wrong Here?" Stand back and take a good look at the picture of your own front yard, your store, your office building, your factory. Does it look good or are you half-way ashamed of it? Are you proud of it, or do you apologize for the looks of it when company calls or people start talking about it?

Selling a town—and to keep pace with modern times, it must be sold—is like selling anything else. Therefore, how your town looks is of vital importance. There are few towns that are not very much like the "otherwise beautiful woman"—their beauty is so marred by blemishes that the beholder cannot see the attractiveness for looking at the scar.

Do your part—set an example by eliminating the scars, the blemishes of your corner and others will do likewise. It's poor business to allow the value of your community to be discounted by a poor appearance.

Copyright, 1929, A. D. Stone. Reproduction prohibited in whole or in part.

This Town Doctor Article is published by this newspaper in co-operation with the Palmyra-Riverton Lion's Club.

FRIENDS' SCHOOL GIVES FAIRY PLAY

(Continued From Page One)

them from eating the food of the fairies, which would have made their return to live as mortals impossible.

For nine years the patient guardian with her little charges sought the kingdom of Avenon. On their tenth birthday, the day before midsummer, the good Constance told them who they were and promised to stay with them always except for the night of Midsummer's Eve, when she joined the other fairies in gay revels.

That night as the children slept, the festivities of the joyous hours went on, but the pleasure was marred for one of the trolls, for as he was leaving he lost his magic cap. It was found later by the prince and princess and returned by them when they came upon him seeking for it. As a reward he granted them their wish to be with their mother once more and thus the central theme of how one gains happiness by bringing happiness to others was fulfilled.

The scenes and personnel of the play were as follows:

Act I—Birthday of the Prince and Princess.

Place—Palace Gardens.

Nurses—Edith Ridley, Elizabeth Smith.

Queen—Henrietta Durbarow.

Pages—James Brown, Stuart Benson Clark, Walter Drew, Roy Gideon, Robert Haley, Clement Lewis, Harold Sheble, Fowler Williams.

Ladies of the Court—Lydia Parry, Emily Robertson.

Courtiers—Howard Conover, Frank Haley, Thomas Moffitt.

Sir Frederic—Walter Crane.

Sir Richard—Charles Muller.

Mortal Godmother—Laura Biddle.

Mother Earth and her Flower Children:

Mother Earth—Mary Taylor.

Flower Children—Anne Clark, Frances Cooper, Morette Gausler, Esther Jessup, Dorothy Sargent, Helen Schmidt, Mildred Schmidt, Elaine Sheble, Abby Shoemaker, Marilyn Slater, Olivia Stelner, Gene Stover, Margaret Thomas, Ruth Thomson, Margaret Willits.

Fairy Godmothers—Constance Groves, Margaret Miller.

Fairies—Helen Borer, Katherine Chalmers, Frances Denninger, Mary Fink, Sally Hollerith, Florence Hults, Marjorie Jessup, Jeanne Leach, Janet Lewis, Mary Whitner Rogers, Dorothy Slater, Margaret Taylor, Alice Watson, Helen Watson, Peggy Anne Zeigler.

Act II—Eve of Midsummer's Day.

Place—In the Forest.

The Stolen Prince and Princess—John Lane, Elizabeth Lewis.

Wood Nymphs and Sprites—David Bixler, Herman Hollerith, Emory Laskecky, Lilian Marshall, Jack McVaugh, Mary Ann Noble, Thomas Parry, Helen Conrad Porter, Maria Randall, Frederic Steiner, Hester Straub, William Thomas, Kenneth Thomason, Helen Walburn.

The Trolls:

Their King—Edward Richie.

Tom Delver—Lewis Robbins.

Other Trolls—Harry Brunt, Jack Denninger, Lauren Dickson, Edgar Eriksen, Edward Hirst, Perot Nevin, Howard Parry, John Parry, Dawson Ransome, David Robbins, Robert Robertson, Cranston Smith, Jack Stetson, Robert Stover, Chester Watson, Herbert Zeigler.

Following the play there was a fair, at which the children exhibited articles for sale for the benefit of school activities.

The school closes for the summer Friday, June 7, with games and athletic events. It will reopen September 17.

IN FREEHOLDER RACE

C. B. Jessup, Lifelong Resident of Cinnaminson Township

Charles B. Jessup, candidate for Freeholder, was born in Cinnaminson Township, where he has resided except for four years which were spent on th George School farm, in Bucks County.

Mr. Jessup served on the large Board of Freeholders about sixteen years ago. He has been assessor in Cinnaminson Township for twelve years and a member of the School Board about the same length of time. He has for many years served as a member of the executive committee of the County Board of Agriculture, which office he still fills. He was also president of the Farmers' Telephone Company for several years.

Mr. and Mrs. Jessup recently moved from their farm on the Burlington pike to 62 Thomas avenue, Riverton.

GARAGE BURNS

Quick action on the part of the Riverton Fire Company saved a garage on Dr. Harry L. Rogers' premises from total destruction when it caught fire from some burning trash. The back wall and roof were pretty well charred, but the damage was slight. There were no cars in the garage at the time.

WIRE

We are prepared to supply your needs for window screens and screen doors with the best grade of wire cloth. We have both the copper and the galvanized.

If you are going to replace some old screens we have the lumber for the screen frames. Consult us today.

Screens should be painted to keep from becoming weather worn. Our paint will supply that protective coating.

JOSEPH T. EVANS
Riverton
Form the Habit of Phoning 302

RIVERTON SCOUTS ARE REORGANIZED

Great Things Expected of New Group by Scoutmaster Follett

Boy Scouting in Riverton is expected to take a great step forward in the complete re-organization of Troop 1 of Riverton which is now taking place. The new troop will be known as Troop 50 of Burlington County, in accordance with present regulations of the Boy Scouts of America, which require troops to be known and numbered not according to the town they are in, but according to the council. The new troop has the following provisional organization: (Permanent appointments will not be made until July 1.) Scoutmaster, John D. Follett; assistant scoutmasters, William de H. Washington; Henry H. Seabrook, Jr.; acting senior patrol leader, Archie Seabrook; acting scout scribe, Wesley L. Hemphill; acting patrol leader, William Shoemaker III, Cobra Patrol; Howard Alloway, Jr., Eagle Patrol; Henry Naisby, Stag Patrol.

The new troop committee has not yet been decided upon definitely, but several prominent citizens of Riverton have agreed to serve on this troop committee. The troop will meet in the parish house of Christ Church, Riverton, as heretofore.

It is planned by the Scoutmaster to recruit as rapidly as possible, one more patrol, making a total of thirty-two boys in the troop. A waiting list will then be established until enough boys have expressed a desire to join the Scouts to warrant the forming of another troop. There are two troops in Riverton, Troop 50, noted above, and also a colored troop, Troop 59, of which the Rev. Seymour H. Barker is the Scoutmaster.

The Riverton scouts are actively engaged at the present time getting ready for the fifth annual County Boy Scout Meet, which is to be held on Saturday, June 15, at 2.30. The meet this year will be held at the newly acquired Burlington County Boy Scout Camp near Wrightstown. The Scouts urge all of their parents and friends to attend this meet, in order to see what the Scouts are doing in the county, and also to inspect the new scout camp.

The camp is almost ready for its opening this summer. It includes a large lake over one-half mile long, which is entirely within the camp limits. The lake is surrounded by woods. On a hill overlooking the lake, are the scout cabins in groups of three. The central cabin of each group is large enough for two patrols, and contains an open fireplace so that it may be used for winter camping. The two outer cabins in each group hold one patrol each, and thus the group forms a troop unit.

A large new kitchen and messhall is nearing completion, and the old farmhouse has been completely renovated and equipped as camp headquarters. An adequate supply of pure water has been introduced, and the headquarters building has been wired for electricity. The camp is going to be one of the best equipped scout camps in the country, and it will be manned and governed by scout leaders of great experience.

The Camp Commander is John Tallis, Scout Executive of the Burlington County Council, who is respected and beloved by all the scouts and scout leaders in the county.

Troop 50 of Riverton expects to go to camp July 27, while the last week of the camping season has been reserved for Troop 59 and other colored troops.

It is hoped that all of the parents and the members of these two troops will visit the camp June 15. The camp is easily reached by way of Mount Holly, Pemberton and Wrightstown. At Wrightstown bear to the right on the road to New Egypt. About two miles from Wrightstown a dirt road leads off to the left through the woods. This the entrance to the camp, and is so marked.

TYPEWRITING PRIZES AT PALMYRA HIGH

Louise Landgraf, Dorothy Dimon and Norma Saylor Are Winners in Contest

The Palmyra High School has as its standard for graduation of pupils from the Commercial course, the ability to pass a test in Shorthand of letters dictated at 100 words a minute and transcribed accurately.

In typewriting they require 40 words a minute for a test of 15 minutes' writing. Accuracy counts more than speed and in a way determines the net speed, as 50 strokes are deducted for each error made.

Not over 5 errors in 15 minutes' writing are allowed for any Certificate or Pin that is awarded by the Typewriting Companies, except the initial certificate for the Remington, which allows six errors.

The Taylor Business School of Philadelphia sent out two medals, a Silver one for the student who wrote the highest number of net words a minute, in 15 minutes, with not over 5 errors, and a Bronze metal for the one who came second highest during the present year.

The winners of the medals are: Louise Landgraf, first medal, at a rate of 59 words a minute with 4 errors, and Dorothy Dimon, who came second with a speed of 52 words a minute with 5 errors.

Norma Saylor comes in third with a rate of 52 words a minute.

FIRE THREATENS PALMYRA STORES

Blaze Which Destroys Two Garages is Quickly Extinguished by Firemen

A fire which threatened the entire business section of Palmyra was quickly extinguished through the splendid work of the Palmyra Fire Company, assisted by Riverton and Parry, last Saturday night about 10 o'clock.

The fire broke out in one of the double garages in the rear of the Joyce property, at 107 East Broad street, and in a very few minutes both were a mass of flames. A considerable wind was blowing at the time and the blaze soon spread to the adjoining garages, threatening the business properties on Broad street, as well as Mrs. Blazer's store on Garfield avenue.

A sedan belonging to Charles West, who lives on the second floor of the Joyce building, was in one of the garages at the time and was entirely destroyed. It is thought the fire originated in this car. A truck belonging to Charles and Harry Haley, which was in the building next, was pulled to safety by Officer Nelson Wallace and several of the firmen. The building, which was also used for the storage of produce, was practically destroyed. A delivery truck belonging to Whitmer's Meat Market was stored in the garage on the other side of the two in which the blaze originated, was also damaged from the heat.

All of the Haley family were away at the time and knew nothing of the fire until they returned. They wish to thank the firemen for their prompt action and also the others who assisted in saving their property.

STATE TO VACCINATE BIRDS FOR FOWL-POX

Thousands of birds on New Jersey poultry farms will be vaccinated for protection against fowl-pox this summer under the direction of the Bureau of Animal Industry, William B. Duryee, Secretary of the State Department of Agriculture has announced. This work, formerly a research project, will be carried out under methods and rules recently adopted by the New Jersey State Board of Agriculture.

"Everything I do, I do fast," exclaimed the culprit in Traffic Court.

"Try sixty days," responded the Judge, "and see how fast you can do that."

START WORK ON MUSIC PAVILION

Donations of Labor, Cash and Materials Solicited for New Band Stand

Work is expected to be started today on the municipal music pavilion in the grove at the corner of Broad street and Cinnaminson avenue, Palmyra.

Plans for the pavilion are complete and have been on display in the window of Mayor Wimer's office. Anyone interested may see them there or at Frank A. Snover's office.

The work and material for this handsome new structure is being furnished by public spirited citizens and will be erected without any cost to the borough.

Several of Palmyra's leading carpenters have agreed to do the carpenter work. The concrete work is being done by a Palmyra firm. Concrete blocks, lumber, paint and various supplies have been donated quite generously by several persons.

It is hoped to have the pavilion finished for the Fourth of July celebration this year. Not all of the material and labor necessary has been promised and Councilman Snover, who is looking after the work, requests that those interested in this project and wish to lend a hand get in touch with him.

Donations of labor, cash and material will be much appreciated. The pavilion, when completed, will be a very fine addition to the grove and will give Palmyra facilities for out-of-doors entertainments which are not enjoyed by any community in the county.

The grove was recently enclosed and treated with top soil and planted in grass. The grass is growing nicely and the grounds are in better condition than they have been in many years.

MOUNT HOLLY HERALD'S HOME TO BE IMPROVED

A number of improvements in the mechanical equipment of the Mount Holly Herald composing room are planned for the near future, and these will necessitate changes in the Herald building that will include the installation of a modern front of Colonial architecture which is being designed by Architect H. O. Ziegler, of Riverside. When these improvements are completed the business office will extend across the entire front of the Herald building, while directly in the rear of this, operated by glass partitions, will be two small offices to be used as reporters' and editorial rooms.

INDEPENDENT REPUBLICAN CLUB
OF
Palmyra and Cinnaminson, N. J.

Hereby Endorses the Following Candidates:

BENJ. F. FARNER of Burlington — For Sheriff

CHARLES B. JESSUP of Cinnaminson — For Freeholder

J. AQUILA JONES of Mount Holly — For County Clerk

Primary Election, June 18, 1929

Your Influence and Support is Earnestly Solicited

JAMES T. WEART, President.
FRANK A. SNOVER, Vice President.
WILLIAM A. DONAGHY, Secretary.
R. S. RIVERS, Treasurer.

Ordered and paid for by Independent Republican Club of Palmyra and Cinnaminson, N. J.

DISCUSS PROBLEMS OF BALL GROUNDS

Palmyra School Board Committee Will Confer With Field Club

The regular stated monthly meeting of the Board of Education was held in the high school building on Wednesday evening, May 29. A rather lengthy discussion was held as regards the policy of the Board concerning the question of the proposed unified athletic ground.

The Board of Education owns a large plot of ground on Park avenue and it has been proposed by some parties to join in one field, this plot of ground with the old Field Club park. The sponsors of the movement are attempting to have the Borough vacate the unused street, which at present separates the two plots.

In view of the desire of the Palmyra Community Movement to play all their football games at home on Saturday afternoons and the fact that the high school football team has scheduled games for home next fall on Saturday afternoons, it was felt by some members of the Board that it might be a very difficult matter to amicably adjust matters with but one athletic field in the town.

High school athletics in a properly enclosed field is not only self-sustaining but can provide revenue for the maintenance and expansion of an athletic plant. It was this desire to provide necessary revenue for athletic and recreational activities for students in the high school that prompted the athletic authorities to arrange a schedule calling for the playing of football in particular, on Saturday afternoons since it was felt that a larger attendance of townspeople would be assured.

Futhermore, many of the opponents that our teams meet would much rather play their games on Saturday afternoons. A consideration of the rights and claims of not only the Board of Education, but also of the Palmyra Community Movement, prompted the Board of Education to delegate the present buildings and grounds committee to confer with the Field Club authorities, the owners and donors of the new field, for a possible solution of the present difficulty.

The office of school nurse and attendance officer was combined in one position and Miss Olwell, the present school nurse, was elected to the position. Dr. R. W. Bauer was elected as medical inspector.

Twelve new typewriters, one adding machine, one electric sewing machine and one non-electric sewing machine were ordered for school use at the fall opening.

The question of student safety patrols at street and grade crossings was thoroughly discussed by the Board. In view of the fact that there is a distinct tendency on the part of the courts to hold the Board of Education responsible for the safety of any students so acting, led the Board to abolish for the present at least, any further patrol work by students. Furthermore, in view of the fact that our officers are very much on the job at the main school crossing at Cinnaminson avenue and Broad street, it was felt that it was submitting the student patrols to unnecessary risk in the furtherance of their duties.

The members of the Board felt that the students responsible for the improvement of the grass plot at the main entrance to the high school building should receive commendation for their splendid work. Likewise, the Board felt that the issue of the Tillicum, the Senior year book was a very commendable effort and was a school activity that could be continued in the future by the students, with profit.

An interesting commentary on the work of our grade school students was furnished by the results just announced of the County examinations, conducted all over the County, in grades three to eight inclusive. Out of a possible twelve first places and twelve second places, our grade students won two first places and two second places. The work of the faculty is certainly to be commended when results such as these are obtained.

Similarly, the result of the State examinations for eighth grade pupils is listed below. The results need no comments since it can be seen that the Palmyra average was above the State average in all of the six subject, but one and well above the County average with but two exceptions, where students finished but slightly under the average.

State Medians—8th Grade

Subject	State Med.	Cty. Med.	Palmyra Med
Arithmetic	36 7	35 6	40
English	36 6	34 6	37
Geography	41 7	42 6	42
History	34 5	34.2	34
Hygiene	40 6	40 8	43
Spelling	34 0	33 9	41

PHS ALUMNI READY FOR DINNER DANCE

Comes as Realization of Long-Cherished Dream of Old Grads of Palmyra High School

For the first time in history, old graduates of Palmyra High School are realizing the long-cherished dream of having a dinner-dance. This annual reunion and welcome to new members will be staged by the Alumni on Saturday evening, June 8, starting at eight o'clock, $2.00 per person.

Many changes have been made in the program of previous affairs. Tables will be placed on the gym floor and the dinner will be served during the evening. There will be plenty of time between courses for dancing and visits to other tables. A ten-piece orchestra of notable reputation has been engaged and Mrs. Newlin, of Moorestown, will serve one of her famous dinners.

There will be no speaker of the evening this year. Outside of the welcome to the graduating class and the introduction of Professor Eckert to Alumni members, all formality will be waived aside.

This delightful affair is the only opportunity offered all graduates, young and old, to get together amid familiar surroundings. You do not have to have a date, just be there.

GEORGE T. BECTON,
Publicity.



For Sheriff

Roscoe C. Shinn

Three years experience as Under-Sheriff.

Honest, Upright and Courageous

Republican Primary
June 18, 1929

Ordered and Paid for by Roscoe C. Shinn

William H. Heisler, Jr.

Candidate for Republican nomination for member of the Burlington County Board of Freeholders.

EXPERIENCE
EFFICIENCY
ECONOMY

Primary, June 18



Ordered and paid for by William H. Heisler, Jr.

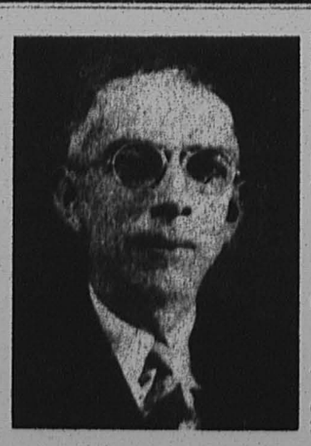

Lawrence G. Mingin
MEDFORD, N. J.
Republican Candidate
For COUNTY CLERK

Qualified by Training and Experience

Served Fourteen Years as Deputy County Clerk

Pledges Faithful, Economical, Efficient Service

Primary Election
Tuesday, June 18, 1929

Ordered and paid for by L. G. Mingin

VOTE FOR
Charles B. Jessup
of Cinnaminson Township
CANDIDATE FOR
Republican Nomination
For Member of the
BOARD OF FREEHOLDERS
of Burlington County
PRIMARY ELECTION, JUNE 18

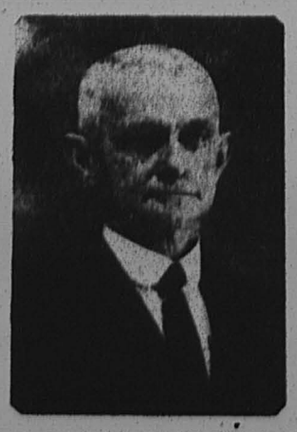

Ordered and paid for by Charles B. Jessup, Riverton, N. J

SPOTS

Soon Disappear

Under the Expert Hands of our Dry Cleaners.

Send your finest garments here with absolute confidence. They will come back renewed.

Phone Riverton 677
We Call For and Deliver

George A. Van Oyen
Service With a Smile
CLEANER and DYER
3 W. Broad St., Palmyra
Our Charges are Always Very Moderate

ARE YOU "OFF" NICKEL CIGARS?

Here's One That'll Put You Back Solidly

Not only will Bayuk's *Havana Ribbon* give you a brand-new idea of the value of a nickel. But you'll be ready with a short and vicious come-back to any man who says there aren't any good five-cent cigars.

And why shouldn't Bayuk's *Havana Ribbon* be good? Listen. Bayuk's *Havana Ribbon* has the two qualities necessary to make any cigar good: It's *ripe* tobacco and it's *long-filler* tobacco. Ever hear of such a thing before in a five-cent cigar? No bitter *under*-ripe nor flat-tasting *over*-ripe leaves. No short ends to crumble in your mouth. But long, *fully*-ripe leaves—all so chock-full of fragrance and pure, mellow-mild flavor. Puff away on a Bayuk *Havana Ribbon* and you've never before seen the world so peaceful and yourself so thoroughly smoke-contented. Cigar counters everywhere carry Bayuk's *Havana Ribbon*. Also sold in *Practical Pocket Packages* of five cigars.

BAYUK
HAVANA RIBBON
It's Ripe Tobacco!

DON'T BE MISLED By A Smoke Screen

The nomination of the best candidates at the primary election on June 18 should be your first concern. Don't be misled by a smoke screen of empty talk—the important thing is to select the most able candidates.

STUDY THE FACTS

A group of your best known neighbors incorporated the Riverton Republcan Club. Scores of men and women from every part of town have joined its membership, including a majority of the former Citizens' Committee.

One purpose of the club is to first investigate and then endorse the most able candidates. Only in this way can factional differences which hinder our local administrations be prevented. Only in this way can your funds be economically administered without increasing your taxes. Only in this way can cooperation in county and state politics be extended.

WILLIAM H. ALBERTSON
(Third District)
and
FRANCIS B. ELWELL
(First District)

are the candidates for Borough Council who have the unanimous endorsement of the Riverton Republican Club, Inc. as best qualified to protect your interests.

A RESIDENTIAL TOWN

will be their first concern. The new bridge promises to bring greater property values to us all, but it must not expose us to factory conditions. Yet selfish opposition has actually endorsed for re-election two men, one of whom has publicly favored factories on the river bank.

Voters should act accordingly.

RIVERTON REPUBLICAN CLUB, Inc.

Ordered and paid for by J. Carl DeLaCour, Treasurer.

The People's Candidate For County Clerk

J. AQUILA JONES
Mount Holly
REPUBLICAN

Promising an Efficient Business Administration.

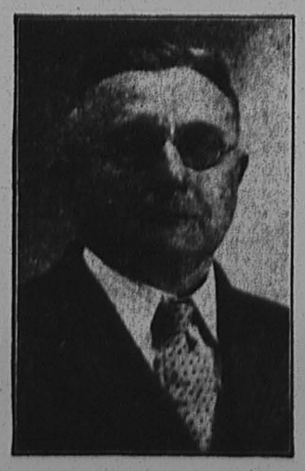

Primary Election, June 18

Ordered and Paid for by J. Aquila Jones

For Coroner



GEORGE B. BITTING

VOTE FOR
George B. Bitting
of Mount Holly
REPUBLICAN CANDIDATE
for
CORONER
Primary Election
Tuesday, June 18, 1929

Safeguard the interest of the public by nominating a qualified public-spirited citizen for an important public office

Ordered and paid for by George B. Bitting

ESTABLISHED 1865

BIOREN & CO.
BANKERS
1508 WALNUT STREET, PHILADELPHIA
INVESTMENT SECURITIES
MEMBERS PHILADELPHIA AND NEW YORK STOCK EXCHANGES

THE NEW ERA

Published every Thursday at 607 Main Street
RIVERTON, N. J.

Entered as Second-Class Matter at the Riverton, N. J. Post Office

WALTER L. BOWEN, Editor

NOTICE

All readers or local notices of entertainment, suppers, fairs, dances, etc., given for the purpose of raising money, will be charged for at the rate of fifteen cents a line. The New Era Office is equipped to do all kinds of Fine Printing at reasonable prices

LEGAL ADVERTISEMENTS

The New Era is a Legal Newspaper. Commissioners', Sheriff's, and other Sales, Administrators' and Executors' Advertisements are solicited. The New Era will appreciate being remembered in this connection.

A thankful heart is not only the greatest virtue, but parent of all other virtues.

—CICERO.

Senatorial Secrecy and News

The Washington Post says that "Senators make themselves ridiculous when they blame the press for publishing news of what has happened in secret sessons," and the Washington News declares that "when the United States Senate debates the merits of a man its decision in the matter, that is public business. It is not the Senate's private business. Public business is public business."

The row all comes about over the fact that Paul R. Mallon, correspondent for the United Press, secured a record of the vote given in an executive session of the Senate when it approved the nomination of Irving L. Lenroot to be a judge of the Customs Court. The rules of the Senate provide that a Senator who reveals information of this kind may be suspended as a member of the Senator may have violated a "sacred rule," even though most people outside of the Senate may be inclined to believe with the Washington Daily News that it was an "utterly indefensible rule."

But there is no Senate rules that reaches out far enough to strangle the liberty of the press. Paul R. Mallon has proved himself to be a first-class reporter, and even though the Senate may exclude him from its sacred chamber, he will have the satisfaction of feeling that he "scooped" a big piece of news that the public was entitled to have, and gave it to them. But oh how the Senators did sputter when they saw their names in print!

The New Paper Money

The new paper money which the government will distribute about July 1, will look surprisingly small. Bills only six and 5-16 inches long, and two and 11-16 inches wide, will not seem as if they could do much work at the grocery store.

Before the war old Dollar Bill looked quite respectable, as you offered him to the tradesman. But now, does he do a decent day's work when you send him after your food and clothing? He doesnot, and he can not complain if he is required to occupy less space in your limited purse.

Pictures of our most famous statesmen will decorate the new money. We must pay some respect to Dollar Bill, since George Washington is not too proud to occupy the seat of honor on his face. Every Republican will gather in all the two dollar bills he can find, though they carry the picture of Jefferson, founder of the Democratic party. And no Democrat will decline to accept your fiver with its cut of Abe Lincoln, arguing that the boy who rose from the log cabin proves the truth of democracy theory.

These great men would ask if we are spending our money in a way to keep our country true to their ideals. Do we use it to create the honest industry and the open door of opportunity, which they struggled and sacrificed to hand down to us?

Women's Political Ambitions

Have women gotten all they expected in politics in the first decade of holding the right of franchise? Frederick L. Collins, well known magazine writer, contends that they have, but that what they have received is a much different thing than the vague privilege they sought in the hectic days before the war.

So far as actual office holding and influence in national elections, says Collins, it might seem that their success has not been overwhelming. Success of women in the larger political field is as yet disappointingly elusive, he adds. The only woman in natonal politics whose name means much to the average voter is Mabel Walker Willebrandt—and her nation-wide reputation, though doubtless justified by her abilities, is due chiefly to the fact that she happens to be holding the red end of a very hot poker.

Collins points out that in ten years there have been two women governors and at the end of the ninth year of suffrage there were four women representatives in Congress. But unfortunately for the feminist's pride of office, both governors and three of the four congresswomen were elected to carry on the policies of their husbands. To this list now may be added Ruth Bryan Owen, of Florda. Ruth Hanna McCormick, of Illinois, and Ruth Baker Pratt, of New York, but all of them projected into public life partly by the momentum of their "men folks" achievements. Mrs. Owen is the daughter of William Jennings Bryan, Mrs. McCormick is the daughter of Senator Mark Hanna and the widow of Senator Medill McCormick, and Mrs. Pratt is the widow of an immensely wealthy official of the Standard Oil.

What women have accomplished, however, says Collins, is the production in the United States of a New Man instead of a New Woman. There is no longer any question of how candidates stand upon measures affecting women, children and the home. "Today universal suffrage in this country is such an accepted fact that we have almost forgotten that we did not always have it," says Collins.

Our White House Peacemaker

President Hoover shines as a "composer of differences." If an assault is made on a foreign minister and the entire diplomatic corps is upset by it, he smashes customs by having the offended minister as his dinner guest in the role of a personal friend.

Senator Fess sought to castigate Senator Borah for his political independence. That would never do! So to mend the break the President had Borah for luncheon on the Sabbath. Before he got away Fess showed up for Sunday supper, and then two Senators naturally discussed administration measures. Result: Pax!

"Even human sympathy for the afflicted and suffering has been forgotten (in the House Tariff Bills), for surgical instruments have been given a substantial boost."—Senator David L. Walsh, of Massachusetts.

This Week

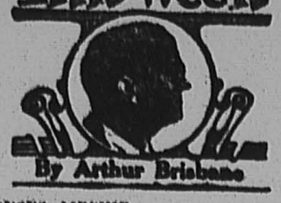

SUSI'S AIRSHIP.

OTHER AIR NEWS.

$200,000,000 A YEAR.

THE KING RETURNS.

Susi, female gorilla, passenger on the Graf Zeppelin, interests the crowd more than the real lady passenger.

Susi slept or rested calmly in her cage, through all the high wind and buffeting.

Proud man thinks, "Poor Susi, she did not even known she was floating through the clouds in an airship. Man set her sailing, she had nothing to say about it."

What about us, Susi's second cousins? Not one in 10,000 white men realize that he is afloat in space, on an airship, the earth. God set us floating, as Susi's owners set her flying.

It's a wonderful airship that we inhabit, heavier than if made of solid steel, whirling round and round, its slowest speed 1,000 miles an hour, on its axis, its speed around the sun more than 1,500,000 miles a day, 60,000 miles an hour, 1,000 miles a minute.

Ours is a real airship going off through space, somewhere, with the sun. And we know and think as little about our real journey as Susi knew and thought about her trip.

Don't despise Susi.

Human nature is fundamentally good with all its fighting and slaughthe Zeppelin fly over French territering. The French hesitated to let tory—too many opportunities for taking photographs, useful in later wars, perhaps.

But when the big ship was in trouble, French soldiers were sent to help, French landing fields and hangars were offered, and, at this hour, French and German mechanics are working side by side, putting the big dirigible in order.

Colonel Lindbergh announces regular mail service between New York and Buenos Ayres in eighty hours. Later the line will be extended and Lindbergh will start the line, as pilot. Marriage, evidently, will not moderate his flying.

Those that oppose the debenture scheme for "farm relief" announce with horror that the "farm bounty plan" MIGHT cost the Treasury $200,000,000 a year. That wouldn't be much if it gave genuine farm relief.

The trouble is that the "debenture" or bounty plan would add many millions to profits of middlemen who do all the exporting and little if any of the bounty would reach the farmers.

King George has returned to his favorite residence, Windsor Castle, with years of life promised by doctors.

Loyal subjects turned out to cheer their King.

Newspapers print his picture headed "Long to Reign Over Us."

The idea that men do not want to be ruled is a mistake. To be ruled is exactly what they DO want, and to be freed from responsibility of self rule.

It is painful for a dog to walk on its hind legs, painful for human beings to rule themselves and think for themselves.

Hints for Motorists

When a balloon tire goes flat, it lets the car down so far that it is sometimes difficult to get the jack under it. In such a case, it helps to lay the inflated spare on the ground and run the flat up on it. This will raise the car high enough to permit the placing of the jack under it.

One of the worst habits some drivers have is riding with the foot resting lightly on the clutch pedal. The constant pressure is just enough to cause the plates to slip a little and excessive wear is the result.

It is surprising how many people continue to drive with wet brakes, when it's so easy to dry them. Merely set the hand-throttle for a car speed of about twenty-five miles an hour and play the brakes lightly, on and off, as you run. In less than a minute they will be dry.

If you cannot carry on a conversation in comfort while driving, the chances are you are going too fast. Stop talking, or, better, slow down.

The man who really delivers the goods doesn't have to knock at back doors.

Heart

BY JOHN JOSEPH [illegible], M.D.

"Tune In"

There is a sweet symphony somewhere; tune in and get it. Yes, that's it—a sweet symphony somewhere; shift your dials until you find it, then sit back and let it into your soul; you will be made better by it.

It's a sad fact that not every noise you hear is a symphony. There are sloppy jazzes and melancholy dirges that afford no uplift whatever—tune away from them. You have a right to the best there is. Aren't you keeping up a perfectly good receiving set?

But you won't get the best in the world unless you tune in for it. The worst will din your ears if you don't tune it out; it will bore you to death—and keep your looking sour while you live.

I am mighty careful of my receiving set. I feed it, clothe it, house it with jealous care; I never permit it to become rusty or dusty. I give it eight hours of sleep each night; I provide it with at least six hours of heartening toil every working day; that causes it to appreciate symphonies that are here for the tuning in.

If "static" bothers me, I turn my dials away from it. That's the only way to get rid of it. When I see a sour, repellant face, I have to struggle to keep from shouting: "get away from that static!"

Then there's the ballyhoo—the peddlers—that never lay off, even on Sunday in this commercialized age. If I tune out them I tune 'em out. There's often good music, though, along with a peddler's program. In fact, there is good in everything, as Shakespeare says, if we just tune in for it.

If this world is to be made better for us, we must try being better ourselves—and tune in for everything that ennobles and enriches the soul.

Very Latest

TINY HATS

The tiny hat that can be rolled into a small package and tucked away in a corner of the suitcase or hat box, is indispensable to the bride's wardrobe, likewise to that of the vacationist.

And in the front rank of fashion we find one of its most effective types—the close-fitting tricot turban that swathes the head in flattering folds.

A youthful version of the moment—and original design featuring black and white honeycomb tricot in a model suitable for afternoon. There are limitless versions of the theme for stret, afternoons, sports and evening—all of a size and texture that permit them to travel most expertly, and in the smallest possible space.

ALL IN THE GAME OF SUN-BURN

In order to get just the right tones for the new "sunburn" shades one silk company has gone so far as to have color specialists study subjects at the fashionable beaches and has actually conducted tests of human skin in the laboratory. The result is the creation of sixteen tones for dress fabrics, a subtle shade for each complexion, and each named after the place where the original "tan" was acquired. They run thusly: Gulf Stream, Delray, Asheville, Bellair, Florida, Daytona, Panama, Bermuda, Ormond, Palm Beach, Everglades, Miami, Georgia, Pinehurst, Nassau and Hollywood. Take your choice you'll be beautifully "sunburned" in any one of the group!

LONGER GLOVES FOR STREET

As a logical outgrowth of the sleeveless frock, new gloves are longer approaching the length familiarly known as "six-button." Pull-ons or mousquetaires and those having one or two-button fastenings at the wrist are the most popular models.

DID YOU EVER STOP TO THINK?

By Edson R. Waite
Shawnee, Okla.

THAT the stores of your city are stores in which you can spend and yet save.

THAT if you watch the newspapers you can least your eyes on many bargains.

THAT you can find advertised merchandise of standard quality at money-saving prices merchandise of startling values and a good variety from which to make your selection.

THAT they offer phenomenal bargains at these sales.

THAT every item is a bargain—every price is more than reasonable.

THAT YOU SHOULD NOT PASS UP THESE OPPORTUNITIES TO SAVE MONEY.

None so deaf as those that will not hear.—Matthew Henry.

GUIDEPOSTS TO Health and Happiness



By Bernarr Macfadden

What Have You Done to Beautify Your Face?

The standards of beauty are often widely divergent, and yet there are three main essentials to beauty, that never change. They are form, contour and color. Color is almost entirely a matter of food and elimination. Form depends to a large extent on the bony structure, which cannot ordinarily be changed. But the contour of one's face can be improved or distorted by development of the muscles.

The most common of our facial defects—wrinkles, sallow skin, hollowness or flabbiness—can be remedied. Local treatment is utterly useless unless the general health of the body is what it should be. But, assuming that the health is good, what can be done to improve one's looks?

The first requirements are fresh air, exercise, careful diet and sane, general habits. Wrinkles and hollow cheeks mean that the muscles of the face are not supporting the flesh and skin as they are intended by nature to do. Excess fat is waste, and can be worked off. Practically the same exercises that build up the tissues of the thin face also reduce unnecessary fat. They take only a few moments a day and show surprising results. Best of all, like many good things in life, they cost nothing.

Open the mouth wide, so as to contract the muscles overlying the cheek bones. Then inassage vigorously the contracted muscles, opening or closing the mouth a dozen or so times during the massaging. This is good for hollow or flabby cheeks.

Another good exercise to supplement this one is to fill and puff out the cheeks with air, lips tightly closed, rolling the tongue around in each cheek.

To exercise jaw muscles, grasp the chin firmly with one hand and move the jaw from side to side, at the same time resisting the movement. Repeat a dozen or more times.

An excellent way to build up the muscles and tissues under the eyes, where the first wrinkles usually make their appearance, is to place the finger tips on the upper part of the cheekbone, open the mouth in an exaggerated smile so that the corners are drawn up, and drop the chin. Now the muscles are bunched up. Alternately open and close the jaws, at the same time steadily massaging the muscles.

A half-hearted attention to these exercises is practically useless. Good results are obtained only by regular massaging and patience. It must be remembered that facial defects are usually the result of years of abuse and neglect and that they must be removed before the correct form and contour can be substituted.

Alternate applications of hot and cold water will bring color to the face and not produce the ruinous effect of powerful artificial astringents, such as beauty parlors advocate.

But the value of exercise, careful diet and building up of general health is seriously handicapped if the brain is cluttered up with sick thoughts and poisonous emotions. Envy, hate, jealousy, anger must be fought from within. Truly, there are no more deadly enemies of beauty and health. On the other hand, the happy, wholesome, clear-minded person can attain beauty of expression, even though the bony structure is impossible to change.

BERNARR MacFADDEN.

HINTS FOR THE HOME

By Nancy Hart

Have you ever thought of the varied uses to which you might put your odd pieces of sterling silver, aside from their customary service?

Salt cellars of the open type make charming clip or stamp holders for the desk.

A sandwich tray—that is, a round one—can be used as an ice cream dish, a dessert dish, for salads or for fruit. And this is likewise true of the berry bowl which is used these days for vegetables, salads, ice creams and many other foods.

Coasters of the old English design with beading across the top can be put to excellent use as ash trays. That is, of course, when not holding their proper decanters. These are just a few of the many ways in which to get double service from sterling which, to yield fullest returns on its investment, should be used every day of its life.

Cream of Corn Soup
Broiled Steak Mashed Potato
Baked Stuffed Tomatoes
Pineapple and Cream Cheese Salad
Butterscotch Cake
Coffee

It is said for the average man doing fairly muscular work the day's food supply should contain: 1¼ lbs. bread or its equivalent in cereals; 2 oz. butter or other fat; 2 oz. sugar; 1½ lbs. fresh fruit and green vegetables; 12 oz. of food from the meat or meat-substitute class, such as meat, poultry, eggs, fish, milk and dried beans, peas, lentils, etc.

Go to Bed Stories



By Farmer Smith

The sun was coming over the hills as Br'er Rabbit walked down the lane hoping Ms. Squirrel would be along so that he might play a trick on her. Suddenly he saw her coming and when she got opposite him he sat thoughtfully on a stump and said nothing, whereas he usually made a low bow and asked about her health.

"Why, what's the matter?" asked Mrs. Squirrel. "You look very sad."

"I am sad because I have a new chair in my house and it needs polishing," explained Br'er Rabbit. "My tail is so short I can't do it myself, but with a long and beautiful tail like yours it would be easy," said Br'er Rabbit.

"That is very interesting," answered Mrs. Squirrel.

"I have often admired your home—it is so beautifully dusted and polished," said Br'er Rabbit as he began to perk up a bit.

"What do you want me to do? I——"

"I didn't ask you to do anything. I was just talking to you, but since you ask, I would like to know if you could get some pitch from yonder pine tree to rub the chair a bit for me. I really and truly would appreciate it." Br'er Rabbit was getting very confidential.

"I will gladly do so," said Mrs. Squirrel, forgetting entirely the trick she had played on Br'er Rabbit when she made him jump off the tree thinking he was an airship.

"You hold your tail against the pitch and I'll press it a bit so that we will get enough pitch and then you can come home with me," said Br'er Rabbit.

"I'll get even with you for this," shouted Mrs. Squirrel.

NEWS ODDITIES

BUBBLE, Wash.—Figures made public today show that during the hectic fiscal year just closed, Bubble led all other cities in the United States in the building of aircastles.

CHICAGO.—Despondent over financial losses and ill health, P. Destrian, 41, started across State street at Madison avenue about 6 o'clock. All he put across was his idea.

GREAT SCOTT, Kan.—Nett Prophets, publisher, who started a "Clean Stories" magazine last month, was adjudged a bankrupt by the Great Scott Inferior Court.

STEELVILLE, Pa.—After securely locking his mother in the kitchen cabinet, Rob Holmes, Jr., escaped with six plates of cookies and a mince pie. All of the loot was immediately devoured.

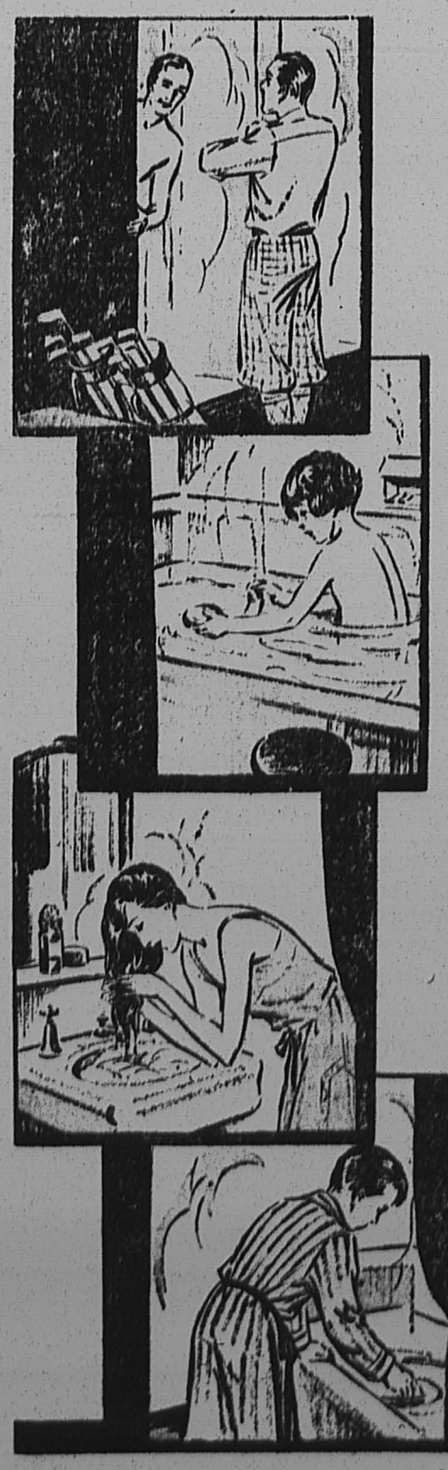

GAS
for Unequalled Hot Water Service

EMERGENCIES call for hot water—a quick shower to be on time for business or social engagements—an accident and hot water is demanded on the instant—household duties and home beauty treatments require a constant supply of hot water.

Use gas to heat water. Free yourself of all concern over your hot water service. An automatic storage water heater, gas fired, supplies every hot water faucet in the house. You can purchase a heater for as little as $70 cash.

$10 allowance made if you replace your old water heater with a copper automatic storage water heater.

PUBLIC SERVICE

RIVERTON ITEMS

Mr. and Mrs. Frank Bach and family, of Riverton; Mr. and Mrs. George Gregor, Lansdale, Pa.; Mr. and Mrs. J. Bradbury and daughter Miss Dorothy; Miss Ruth Bullock, Carlman Rink, Mrs. Dorothy Jenter, of Trenton; Alvin Eckert, Doylestown; Mrs. A. M. Garwood, Mr. and Mrs. L. G. Moses and daughter, of Overbrook; Mr. and Mrs. J. Carpenter, of Brown's Mills, were entertained Memorial Day by Mr. and Mrs. Bowen Garwood, of Linden avenue.

Among the guests at a card party given Saturday night by Mrs. Alfred Wilkinson for Mr. and Mrs. Alonzo Bonsall were Mr. and Mrs. Antone Boehme and Mr. and Mrs. Harold Baker.

Mrs. George Lorenz entertained friends at cards Tuesday afternoon.

Bayard Brunt, Jr., won the first prize of $5 in the County contest given by the WCTU, for the seventh and eighth grades of all schools. Bayard attends the Moorestown Friends' School.

Mr. Paul Burr and family and Mr. and Mrs. Melvin H. Burr attended the graduating exercises at Swarthmore College Monday, at which time James Burr graduated.

Mr. Marvin Burr, of New York, is spending a few days with his father, Mr. Paul C. Burr.

Mrs. Harold Baker and Mrs. Howard Craythorne, of Beverly, motored to Morristown Friday to visit Mrs. Baker's sister, Mrs. Ross Heinsicker, formerly of Riverton.

Raymond Eastwood, of Golf road, has purchased a new Ford roaster from Lester S. Fortnum.

The many friends of Jack Weyman, formerly of Riverton, will be interested to know that he has completed a course in aviation at a school in California. He returned to his home in New York Monday. Mr. Weyman expects to visit some of his friends in Riverton some time during the summer.

Mr. and Mrs. W. A. Major, Jr., are spending a few days at Haddon Hall this week.

Mrs. Sharp Richards and Mrs. Myers, of Pittston, were the Sunday guests of Mr. and Mrs. Eli Brown.

The many friends of Mr. Joseph Letherbury will be glad to know that he is much better.

Mr. and Mrs. B. G. Cook and family were guests at the home of Mr. and Mrs. Harry Allison, of West Philadelphia, Sunday.

The Cooper Hospital Fete will be held Saturday of this week.

Miss Helen Lippincott, of Lippincott avenue, is driving a new Ford Town Sedan, purchased from Lester S. Fortnum.

Miss Alice Zeigler, of New Brunswick, spent several days last week with her aunt, Mrs. Earle Perkins.

Mrs. Lambert Reed, of Washington, D. C., is the guest of Mr. and Mrs. Datis Reed for several days.

Mrs. V. Weller entertained a few friends at luncheon Tuesday.

Herbert Schrank, of Linden avenue, is having his house painted.

Mr. and Mrs. Hylton Smith and family spent Sunday in Ocean City.

Mr. and Mrs. Jack Roth, of Frankford, were the guests of Mr. and Mrs. Harry Rice, Thursday. Mrs. Roth will be remembered as Miss Elise Rice.

Russell Miller, who is in training at the State Police School, spent the week-end with his parents, Mr. and Mrs. Walter Miller.

W. P. Faulk, of Linden avenue, is driving a new Ford Town Sedan, purchased from Lester S. Fortnum.

J. F. Bedingfield, of Bartow, Ga., has come to Riverton to be associated with Ye Upholstery Shoppe, 516 Main street.

Mr. and Mrs. George Cole, of West Philadelphia, spent the week-end as guests of Mr. and Mrs. Otto Sauers. On Sunday they all motored to Asbury Park.

Mr. and Mrs. W. W. Roberts entertained Mr. and Mrs. W. E. Lippincott and children, of Mount Holly, over the week-end.

Mr. and Mrs. John Jamison and Mrs. W. A. Major were at Ocean Grove from Wednesday until Sunday.

Mrs. John H. Moore and daughters, Misses Pearl and Lillian, of Clearfield, Pa., returned home Wednesday after spending several days with Mr. and Mrs. C. H. Yost. Mrs. Yost is also a daughter.

Mr. and Mrs. Thomas J. Seaman, of West Palm Beach, Fla., were week-end guests of her sister and husband, Mr. and Mrs. A. H. Burns.

Miss Marian Hirst was home from George School several days last week.

Dr. and Mrs. James E. Brown entertained relatives from Philadelphia Memorial Day.

Rev. Frank Hoffman, of Cape May, is visiting his sister, Mrs. Ernest Chew.

Mrs. Edward V. Bertram, her son, Richard Wister; Miss Alice Herr, her niece, Miss Frances Alexander, of Washington, D. C., will leave on June 7th for Europe, where they will spend the summer months. They expect to return the middle of September.

Mr. and Mrs. Herbert Evans and children spent Saturday and Sunday at Wildwood.

Miss Mary West Miller, of the Hazelhurst, is spending two weeks at Atlantic City.

Werner Griessel, who has been living in Riverton for several months, left Monday for Portland, Ore., where he will be in business with his uncle.

Mr. and Mrs. W. A. Major are enjoying a visit at Chalionte-Haddon Hall, Atlantic City.

Frank Cole, Jr., who has been spending the winter in Florida, is visiting his brother, Robinet Cole, this week, and will later go to Wildwood for the summer.

The Ladies' Auxiliary of the Riverton Fire Company is giving a card party on Friday, June 14, in the Riverton Fire House.

Mr. and Mrs. John Smith, of Seventh street, entertained Mr. William Wright and family, of Palmyra, and Miss Myrtle Price, of Virginia, at their summer home at Seaside Hights over the week-end.

MOORESTOWN

Chester Township recently sold to M. Freeman & Co., Philadelphia brokers, an issue of $75,000 water bonds. Further bonding of the Township for road improvements was abandoned, the municipality having nearly reached its debt limit.

About two hundred girls, representing every section of New Jersey and many other States, were graduated from the New Jersey College for Women of Rutgers University last Saturday morning, when the degrees were conferred by Dr. John M. Thomas, president of the University.

An exhausted carrier pigeon, which had apparently traveled a great distance, was picked up at Hainesport by William Edmonds, a resident of that town, Tuesday afternoon of last week. Investigation disclosed that the pigeon carried no message, but two bands fastened to its legs bore the numbers "R-269" and "W. B. 1621-I.F.28." Edmonds decided to retain the pigeon with the hope that its starting point can be learned.

Judge Charles A. Rigg and former Judge William A. Slaughter were in Moorestown as guests of the Social Service Club at a supper-conference at Newlin's last week. Both made short addresses appropriate to an affair of that kind, dealing with welfare work in this County. There were about twenty-five at the conference.

Mrs. Avery L. Bennett, of Moorestown, has resigned her position as teacher of the special class of the Mount Holly public schools.

Miss Beatrice Collins, daughter of Mr. and Mrs. Irving Collins, of Chester avenue and Bridgeboro road, returned home this week after studying in Italy since early last fall.

Mr. and Mrs. Francis Stokes, of East Main street, have taken a cottage at Seaside Park for the summer.

THE CHURCHES

CENTRAL BAPTIST CHURCH
Rev. George Lockett, B.D., Pastor
Bible School, 10.00 a. m.
Morning Worship, 11.15 a. m.
B. Y. P. U. Meeting, 6.45 p. m.
Evening Service, 7.45 p. m.
Prayer Meeting in new Sunday School Building, Wednesday, 8.00 p. m.

FIRST LUTHERAN
Rev. William M. Erhard, pastor
Sunday School at 10.00 a. m.
Church Service at 11.15 a. m.
Vesper Service at 7.45 p. m.

CHRISTIAN SCIENCE
First Church of Christ, Scientist Thomas Ave., and Seventh St. Riverton
Sunday School 9.30 a. m.
Sunday services, 11 a. m.
Subject, "God the Only Cause and Creator."
Wednesday 8 p. m.
Reading Room in Church Building open Tuesday and Friday 2.30 to 4.30 P. M. All are welcome.

CHRIST CHURCH, RIVERTON
Rev. Arthur S. Lewis, Rector
Holy Communion, 7.30 a. m.
Church School, 10.00 a. m.
Holy Communion and Sermon, 11.00 a. m.
Evening Prayer and Sermon, 8.00.

EPWORTH M. E. CHURCH
Rev. J. William Lee, Minister
10.00 a. m.—Church School.
11.15 a. m.—Church Service.
6.45 p. m.—Epworth League.
7.45 p. m.—Church Service.
Wednesday, 8 p. m.—The Helpful Hour.
Friday, 3.45 p. m.—Junior Epworth League.

Calvary Presbyterian Church Riverton, N. J.
Charles T. Bates, B. D.
Church School, 10 a. m.
Morning Service 11 a. m.
Sunday Evening Worship, 8.00.
Christian Endeavor, 7.00 p. m.
ning at 8.00.

CHRIST CHURCH
George J. McCormack, Rector
Holy Communion, 7.30 a. m.
Morning Prayer and Sermon, 10.30.
Church School, 2.30 p. m.
Evening Services, 7.45 p. m.

LOCAL CHURCH NEWS

EPWORTH METHODIST EPISCOPAL CHURCH

J. William Lee, Minister
Robert D. Coward, Associate

The Church School will have the usual store of helpful things at 10 A. M.

Morning Worship, 11.15 A. M.

Ministry of Music: "Invocation," Kullak; "Glorious Things of Thee Are Spoken"; "Melodie," Zitterbart; "Jerusalem, The Golden"; anthem, "Love Divine, All Love Excelling."

Infant baptism. Reception of members. Children's Day Sermon.

Children's Day Service by the Church School at 7 P. M. in the Sunday School Temple. The departments of the School will present a sparkling program entitled "The Red Pocket-Book Dog."

The children on the way to the House of Learning come to the last stopping place in the Forest of Make Believe. Balboa, a parrot, who can talk the language of children, bids them sit down and be entertained by the forest people.

After they have been there awhile a teacher from the House of Learning comes to greet them. She tells them the story of Children's Day. When she is through the Red Velvet Pocket-Book Dog and others decide to help boys and girls who want to go to college.

Yu are invited to enjoy the evening with the children and catch the spirit of Youth.

BAPTIST CHURCH

"The Home-Like Church"
George Lockett, Pastor

Next Sunday will be observed as Children's Day. In the morning at the Church service, there will be Dedication of Children. A more fitting day for this occasion could not be selected. Pastor Lockett's subject for the morning sermon will be "The Sin Against the Child."

The evening service will be in charge of the Sunday School and in the Sunday School room. Because of the children taking part, the service will commence at 7.30 p. m. instead of 7.45 p. m.

The program will consist of songs and recitations by members of the Cradle Roll and Beginners Department, while the boys and girls of the Primary and Junior Departments will present the pageant "The Awakening."

The final rehearsal will be held on Saturday afternoon at three o'clock. It will greatly assist the committee in charge if parents will remind the children of this rehearsal.

Calvary Presbyterian

Charles T. Bates, Minister

Calvary Presbyterian Church will observe Children's Day on Sunday morning at 10.30 o'clock, the School and Church combining their services at that time. Children will be baptized at the morning session. The scholars of the Church School have prepared an interesting program for this service. There will be an innovation at the evening service of worship commencing next Sunday and continuing throughout June. The service will cover a period of but forty-five minutes, the opening fifteen minutes being given over to a service of song. Christian Endeavor Society will meet at 7 o'clock.

Monday evening at 8 o'clock—Conference of Sunday School teachers and workers.

Wednesday evening at 8 o'clock—Mid-Week Service.

FIRST LUTHERAN

Rev. W. M. Erhard, Pastor

This coming Sunday is Children's Day.

Various departments of the School have worked up a splendid program of a most sacred and inspiring nature.

Well, may the church keep Children's Day,
And thus draw near the Son,
Who gained His richest earthly realm,
When children's hearts were won.

A baptismal service will be held in connection with this delightful service of Children's Day. Parents having children to present to the Lord will kindly confer with the pastor.

This coming Saturday evening the Ladies' Aid Society will hold a strawberry festival and cake sale in the church basement.

First Lutheran Picnic will be held at Knight's Park, Collingswod, Saturday, June 29th. Transportation will be furnished for all children of the Sunday School, assisted by others. The tickets are now on sale and can be had from any of the teachers or officers. Although the meals will be adequate, the charge for children will be very low, and for the older persons moderate. Buy your tickets now, that the committees in charge may know how to prepare.

Regular monthly meeting of the Council Monday evening, June 10th, at 8.30 o'clock.

CHRIST CHURCH

Rev. Geo. J. McCormack, Rector
Parry Avenue

Langston Hughes in his readings from the New Poets has the following, entitled "Mother to Son":

"Well, son, I'll tell you:
Life for me ain't been no crystal stair.
It's had tacks in it,
And splinters,
And boards torn up,
And with no carpets on the floor—
Bare.
But all the time
I'm been a climbin' on,
And reachin' landin's,
And turnin' corners,
And sometimes goin' in the dark
Where there ain't been no light.
So, boy, don't you turn back.
Don't you set down on the steps
'Cause you find it's kinder hard.
Don't you fall now—
For I'se still goin', honey,
I'se still climbin',
And life for me ain't been no crystal stair."

There will be a meeting of the Burlington District of the Women's Auxiliary in the Church of the Redeemer, Shedaker, on Tuesday, June 11th, at 2.30 p. m. The speaker will be Mrs. Henry H. Brown and her subject, "Porto Rico."

Six girls of the Girls' Friendly Society—Jane Eastman, Elsie Rielley, Frances Bills, Henrietta Roray, Frances Devinney and Marion Todd—collected for the Cooper Hospital, Camden, on Saturday last, and report a goodly sum for the Palmyra District.

The Regional Conference of the Girls' Friendly Society, junior branch, has chosen the Palmyra branch for the honor of ranking the best of the younger groups and will pay the expenses of the delegate.

Our branch has chosen for this purpose Elsie Rielley and she will attend at Delaware, New Jersey, from June 28 to July 5. We are proud of the honor which has fallen to us and are happy to send Elsie as our representative. The choice was made from all the New Jersey Districts.

June 11 is the last meeting of the season of the G. F. S. and a good attendance is requested.

Services Second Sunday in Advent:
10.30 A. M. Morning Prayer and Sermon, "Making Excuses."
2.30 P. M. Church School: "The Garden of the Lord."
8.00 P. M. Evensong and Sermon, "Advertising."

There can be no complete education without religion and no complete religion without education, for the definition of each is the abundant life."

Edward Bridges, of 518 Highland avenue, will receive his M.D. degree from Jefferson Medical College Friday evening.

Special Sale of Hats
$5 and $6 Values
$3.00
Most All Colors
VERNA L. GUEST
Exclusive Millinery
517 Garfield Avenue
Just North of Broad Street
Palmyra, N. J.
Open Mon., Fri. and Sat. Evening
Telephone Riverton 517

PALMYRA JEWELRY SHOP
J. ROTHBAUM
Warner Building
Broad and Cinnaminson
Entrance on West Side
Swiss Wrist Watches
French Grandfather and Chime Clocks Repaired
p.o.

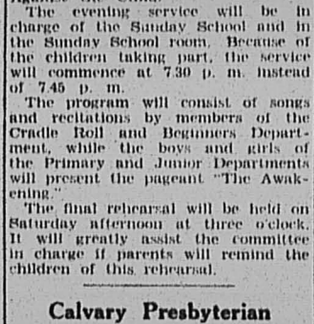

School days will be happier and healthier if you give young scholars candy with their lunch.
We are Candy Headquarters
L. L. KEATING
BROAD & MAIN, RIVERTON
Phone 637

CLOTHES PROPERLY CLEANED
Clothes that are properly cleaned will outwear those of which no care is taken.
Our modern dry cleaning methods help you preserve your clothing.
Phone 703 and have your winter garments thoroughly cleaned before storing for the summer.
McCOMBS, The Tailor
526 Main Street Riverton

"Get them at Dreer's"
SEEDS PLANTS BULBS
Largest collection of Hardy Perennials, Roses, Dahlias, etc., Palms, Ferns, and Decorative Plants of all kinds constantly at hand at our Riverton Nurseries. Orders taken for Bulbs, Flower and Vegetable Seeds, Fertilizer, Insecticides, Garden Tools, etc., which are supplied from our Philadelphia establishment; also, our Celebrated Lawn Grass Seeds, which may be relied upon for quick and permanent results.
CATALOGUES FREE.
HENRY A. DREER, Riverton, N. J.
SEED STORE, 1306 Spring Garden Street, Philadelphia

Public Service Corporation of New Jersey

Dividend No. 88 on Common Stock
Dividend No. 42 on 8% Cumulative Preferred Stock
Dividend No. 25 on 7% Cumulative Preferred Stock
Dividend No. 4 on $5.00 Cumulative Preferred Stock

The Board of Directors of Public Service Corporation of New Jersey has declared dividends at the rate of $2 per annum on the $5 Cumulative Preferred Stock, being $2.00 per share; at the rate of $7 per annum on the 7% Cumulative Preferred Stock, being $1.75 per share; at the rate of $5.00 per annum on the non par value Cumulative Preferred Stock, being $1.25 per share, and 75 cents per share on the non-par value Common Stock for the quarter ending June 30, 1929. All dividends are payable June 29, 1929, to stockholders of record at the close of business June 7, 1929.

Dividends on 6% Cumulative Preferred Stock are payable on the last day of each month.

T. W. Van Middlesworth, Treasurer.

Public Service Electric and Gas Company

Dividend No. 20 on 7% Cumulative Preferred Stock
Dividend No. 18 on 6% Cumulative Preferred Stock

The Board of Directors of Public Service Electric and Gas Company has declared the regular quarterly dividend on the 7% and 6% Preferred Stock of that Company. Dividends are payable June 29, 1929 to stockholders of record at the close of business June 7, 1929.

T. W. Van Middlesworth, Treasurer.

CLOTHING and ALL WOOLENS-UPHOLSTERY MOTH-PROOFED WITH ONE THOROUGH APPLICATION OF **CENOLIN**
AT ALL LOCAL SERVICE DRUG STORES
BLANKENBUSH
The Drug Store Your Doctor Recommends

OLIVE OIL
(Pompeian)
Pompeian Olive Oil is warranted pure and of the best quality.
Four oustanding features of this oil make it supreme. They are: Wholesomeness, delicious taste, nutritive value and sustaining qualities.
This oil is used by many famous chefs for dressing.
Phone for a can today.
BUY from the INDEPENDENT GROCER
COMPTON, The Grocer
PHONE 28

ANNOUNCING
the opening of
Lawn House
(On-the-Delaware)
Saturday, June 15, 1929
Mrs. Henry W. Shreve E. Mercer Shreve
Telephone Riverton 100

Its value is making every owner an Oakland enthusiast

Among owners of the New Oakland All-American Six . . . especially among those who have been driving this greatest of all Oaklands for a period of several months . . . enthusiasm is growing with every passing week. Talk with a number of these owners about All-American value. Then come in and let us demonstrate this remarkable car.

Prices, $1145 to $1375, f. o. b. Pontiac, Michigan, plus delivery charges. Spring covers and Lovejoy Hydraulic Shock Absorbers included in list prices. Bumpers and rear fender guards extra. General Motors Time Payment Plan available at minimum rate.

Consider the delivered price as well as the list price when comparing automobile values . . . Oakland-Pontiac delivered prices include only reasonable charges for handling and for financing when the Time Payment Plan is used.

WARREN W. YENNEY
(at Steedle's)
Broad and Lippincott Riverton, N. J.

The New **OAKLAND**
ALL-AMERICAN SIX
PRODUCT OF GENERAL MOTORS

WE CLEAN RUGS CLEAN
Carpets and Rugs of all kinds are safely and thoroughly renovated by us
CLEAN RUGS WEAR LONGER
Oriental Rugs Repaired by Native Expert Weavers
William M. Wilbraham
3327 Walnut Street, Philadelphia
Riverton 146-R PHONES Evergreen 6212

PALMYRA NOTES

Mr. and Mrs. Alonzo Bonsall, of Montclair, were the guests of Mr. and Mrs. James T. Weart, over the week-end.

Mrs. George Etris has returned to her home after spending several weeks in Michigan at the funeral of her father.

Miss Mae Beeman, of Boston, Massachusetts, was the recent week-end guest of Miss Eva Cooper. Miss Beeman and Miss Cooper are now sojourning at Chalfonte-Haddon Hall, Atlantic City, for the summer months.

Herbert Baugh and George Sharp, of Cinnaminson avenue, were wished bon voyage by a group of friends from Palmyra and Riverton last Saturday night when they entrained for California. They expect to be gone several months.

Dr. and Mrs. T. Connor Hulse, of Highland avenue, entertained Mr. and Mrs. Charles E. Lane and Mrs. Jane Hulse, of Camden, at dinner Sunday.

A "strawberrie" festival will be held by the Ladies' Aid of the First Lutheran Church, Saturday, June 8, in the Church Basement.

William H. Yost, Jr., has returned from a two months' trip to California, Oregon and Washington.

Miss Alice MacCormack, of Lincoln avenue, is driving a new Ford Tudor Sedan.

The O. E. S. will hold a card party Friday afternoon at two o'clock at the home of Mrs. Anna Read, 411 Thomas avenue, Riverton.

John Valentine, of West Sixth street, has purchased a Fordor Sedan from Lester S. Fortnum.

Mr. and Mrs. Arthur Hunt returned home last week after a pleasant vacation spent at Battle Creek, Michigan.

Miss Ruth Albertson and Miss Elizabeth Birkenbach attended the Devon Horse Show and visited Mr. and Mrs. Herold Wray, of Devon, on Memorial Day.

Paul J. Malin, father of Mrs. James H. Hartley, of Garfield avenue, is progressing nicely at the West Jersey Hospital, Camden, after undergoing an operation for the amputation of his hand and arm.

Mr. and Mrs. Raymond Schmidt are receiving congratulations on the birth of a daughter on Memorial Day. Mrs. Schmidt will be remembered as Miss Elsie Schmierer.

William Kenneth Letford, of Jamestown, New York, who arrived home from Europe on the Majestic last week, spent several days visiting his parents, Mr. and Mrs. William F. Letford, of Parry avenue, before returning to New York.

Mrs. Clara V. McKnight, who has been a patient at the Cooper Hospital for eight weeks, returned to her home last Saturday.

Mr. and Mrs. H. Llewellyn Thomas, of West Philadelphia, and Mr. and Mrs. William L. Thomas, of Yeadon, Pa., were entertained by Mr. and Mrs. William F. Letford, of Parry avenue, over the week-end.

Thomas R. Bromley, George Roden and Lincoln Roden, well known followers of "Isaac Walton," returned Sunday from a successful fishing trip to Little Beech. A fine catch was made.

Mr. and Mrs. Alfred Bauer, of Highland avenue, spent the week-end in New York.

Mr. and Mrs. Thomas Roden Bromley and daughter, Barbara, of Morgan Heights, are going to motor to Baltimore Saturday, where they will spend the week-end.

Miss Edith Tees and Miss Martha Hirsch motored to Toms River on Decoration Day with friends.

Mr. and Mrs. Forrest W. Buck, of Scottdale, Pennsylvania, visited his parents, Mr. and Mrs. William H. Buck, of Morgan and Bank avenues from Memorial Day until Sunday.

The Friendship Circle Class of the Epworth M. E. Sunday School will hold its last meeting of the year this coming Monday evening, June 10th, at Mrs. Leach's home, Burlington pike. All who care to go please be at the Palmyra Station at eight o'clock, where trasportation will be provided. This is the yearly "Children's Party." Please dress as a child. A wonderful time is anticipated and a large attendance is desired.

Sergeant J. M. Williams, Troop B, P. C. C., won the individual rifle match at the annual troop meet at Essington on Sunday. The winner of this meet holds the highest score in the regiment. Sergeant Williams had a perfect score against 65 entrants. He received a beautiful gold medal for his efforts and is eligible for the International tryouts at Quantico, Va. The International Matches will be held in Sweden this year.

Rev. and Mrs. J. William Lee, of Morgan avenue, in company with their son and daughter-in-law, Mr. and Mrs. William Lee, of Trenton, enjoyed a motor trip to the Delaware Water Gap on Memorial Day.

Don't forget the card party to be given by the American Legion Auxiliary in the Legion Home Friday afternoon at two o'clock. Prizes and refreshments. Tickets, 50 cents. Come out and have an enjoyable time.

Miss Mildred Kenyon spent the week-end at Washington, D. C.

Miss Mary Horsey spent the week-end at Baltimore, Md.

Mr. and Mrs. Raymond Fichter and son, Ranie, and daughter, Marie; Mr. and Mrs. William Fichter motored to Goshen and Dias Creek on Sunday.

Mrs. John Kern and Mrs. Ward spent the week-end at Atlantic City.

The Clark family have moved from Berkley avenue to 731 Parry avenue.

Mrs. Jack Mead and son, Jack, are spending the summer months with her mother, Mrs. Robert Brown, of Berkley avenue.

Mrs. Arthur Fichter and sons, Warren and Arthur, went to Cooper Hospital on Monday to have their tonsils and adenoids removed.

Mr. and Mrs. William Birkenbach, Jr., are now occupying the property at 51 Horace avenue, rented through Raymond Warner, Realtor.

The monthly meeting of the I. O. O. F. Auxiliary will be held next Tuesday evening, June 11th, at the home of Mrs. H. Curry, 412 Horace avenue.

Mrs. Ward and Mrs. Kimeo, of Leconey avenue, attended Mothers' Day at Girard College, Philadelphia, Tuesday.

Mrs. George Pancoast is able to be about again. Her sister, Mrs. Reeves, returned home.

E. Wilbert Bullock, of Columbus, was a visitor in town Tuesday.

The Parry Volunteer Fire Company, No. 1, will hold a strawberry festival on Saturday, June 8. Tickets, 25 cents.

Mrs. Joseph Graham and son, Joseph; E. Schneider, George Fichter, Mr. and Mrs. Marvin Bradley and daughter, Cecile, of Palmyra; Mrs. Arthur Fichter and sons, Warren and Arthur; James Deafendorf, Miss Catherine Gockel, Mr. and Mrs. Charles Rodman and daughter, Pauline, and son, Charles, of Camden; Mr. and Mrs. Robert Fichter and son, Robert; Mr. and Mrs. Arthur Smith, of Riverton; Mr. and Mrs. Walter White and daughter, of Riverside, and Mr. and Mrs. Louis Sparks and son, Mr. and Mrs. William Sparks, of Locustwood, enjoyed a wonderful day at their cabin in the Pines on Sunday last. The trip was made by motor.

Mrs. Edith Lee, of Leconey avenue, recently spent a few days at Douglasville, Pennsylvania.

Mr. and Mrs. George Senderling and children, of Tacony; Mr. and Mrs. E. C. Kline and children, and Mr. and Mrs. A. H. Lawson, of Mount Airy, were guests of Mr. and Mrs. A. C. Giberson Memorial Day.

Mr. and Mrs. Joseph A. Bealin, of Spring Garden street, will leave Saturday on a trip to Denver, Colorado.

Miss Margaret Jesson was a New York visitor over the week-end.

Miss Emma Nye, 740 Parry avenue, was painfully injured last Monday afternoon when she fell down the stairs at the P. O. S. of A. Hall, where she had attended a building and loan meeting. She was taken to her home in the police car, where it was found she had two small broken bones in her anskle.

Mr. and Mrs. Frank N. Johnson returned to Palmyra Monday night, after spending two weeks visiting friends and relatives in Chicago and Mount Carroll, Pa. Over the last week-end they attended the commencement exercises at Juniata College, Huntington, Pa. Miss Helen Johnson specialized in dramatics at Juniata.

Mrs. Sarah Darnell and nephew, Stanley Black, returned Sunday from Ocean Grove, where they had been spending several days.

Mr. and Mrs. Harold F. Marshall and family, of Morgan avenue, visited relatives in Cranford over the week-end.

Miss Evelyn Robinet spent the week-end in New York.

The members of the American Legion Auxiliary and their friends are invited to attend a luncheon in honor of the National President, Mrs. Bayce Bickley, on Saturday, June 8, at Hildebrecht's Ballroom, Trenton, at 1 P. M. Tickets, $1.25 per person. Many honored guests are to be present.



JANTZEN SWIMMING SUITS

Everyone of the 26 men on the U. S. Olympic swimming team wears a Jantzen! You, too, can have the same suit that champions wear. These trim-fitting, freedom-giving suits are on display here.

Tightly knitted from the strongest long-fibered wool, the perfection of Jantzen-stitch assures you perfect fit, long service and lasting satisfaction. In bright, colorfast hues and stripes. For men, women and children. Your weight is your size.

Mrs. Alfred Smith's Store
414 Main Street
Riverton, N. J.

Closed on Wednesdays at 1 P. M.

Buick

Money can't buy a more reliable car than Buick

The owners of more than 2,000,000 Buicks—many of whom can easily afford much costlier cars—have conclusively proved that money can't buy a more brilliant or reliable motor car than Buick!

Buick power, acceleration, swiftness and stamina have no counterpart. They unite to provide an entirely new kind of automobile behavior—a new high standard of ability which is both original and exclusive with Buick, and which is so decisively superior that more than twice as many people buy Buicks as any other quality car.

Call at our showroom today. Take the test drive which will almost inevitably lead you to purchase a *Buick!*

BUICK MOTOR COMPANY, FLINT, MICHIGAN
Division of General Motors Corporation
Canadian Factories: McLaughlin-Buick, Oshawa, Ont. Builders of Buick and Marquette Motor Cars

	SERIES 116	SERIES 121	SERIES 129
Sedans	$1220 to $1320	$1450 to $1520	$1875 to $2145
Coupes	$1195 to $1250	$1355 to $1450	$1805 to $1875
Sport Cars	$1225	$1525 to $1550	

These prices f. o. b. Buick Factory, special equipment extra. *Buick delivered prices include only reasonable charges for delivery and financing.* Convenient terms can be arranged on the liberal G. M. A. C. Time Payment Plan.
Consider the delivered price as well as the list price when comparing automobile values.

MOORESTOWN MOTOR CO.
Phone Moorestown 77
219 West Main St. Moorestown, N. J.
When Better Automobiles Are Built : : : Buick Will Build Them

J. L. YOUNG
Cleaning and Repairing
Hand and Steam Pressing
Free Delivery — Phone 775
Next to Movies

Philadelphia Market House
"The Ever-Bearing Garden"
BROAD and GARFIELD AVENUE, PALMYRA, N. J.
Phone Riverton 720 and 721 Prompt Free Delivery
MEMBER OF PALMYRA CHAMBER of COMMERCE

Fresh Fish Specials

Porgies	lb 15c
Butter Fish	lb 15c
Filet of Haddock	lb 25c
Mackerel	lb 19c
Croakers	2 lb 25c

THIS STORE WILL CLOSE WEDNESDAY AT 1.00 P. M. DURING JUNE, JULY and AUGUST

Fresh Jersey Peas, Special	3 lb 25c
Jersey New Beets	3 bunches 25c
Sound Ripe Tomatoes	lb 25c
Sweet Pink Meat Cantaloupes, Special	2 for 25c
Oranges for juice	doz. 18c; 3 doz. 50c

JUNE SALE Of Used Cars
Every Car a Winner
High Grade — Low Price
TERMS TO SUIT

New Model Ford Roadster (Rumble Seat)	$350.00
New Model Ford Roadster (Rumble Seat)	$410.00
Ford Coupe, '26, new paint	$150.00
Ford Coupe, '27, like new	$200.00
Star Sedan, new paint	$200.00
1926 Ford Roadster	$ 85.00
1928 Chevrolet Roadster	$275.00
1927 Pontiac Coupe (New Rubber)	$300.00

BUY NOW
30 Cars to Choose From
TERMS ARRANGED

LESTER S. FORTNUM
PALMYRA, N. J.

The Voice of Firestone
Listen in Monday Night

ALL THE WORLD RECORD WINNERS Can't Be Wrong!
One make of tire stands first
Firestone

READ the records—they tell you what tire to buy. The most powerful road-gripping tread ever put on a tire is put on a Firestone—with Gum-Dipped Cords underneath. The result is a tire that is giving longer service—standing more hard driving—delivering greater mileage than tires ever gave before.

ALBERTSON'S FIRESTONE HEADQUARTERS
Broad and Main, Phone Riverton 865

ARE YOU A GOOD INVESTMENT FOR YOURSELF?

Would you keep a security that did not pay dividends, or a business that did not show a profit?

If you are spending everything for operating expenses, not building for dividends and a surplus in an interest account you are a bad investment for yourself.

You can make each pay day a dividend day for yourself by depositing a definite amount—say 10% of your earnings—in an interest bearing savings account.

Begin now to make yourself a profitable, going concern.

Cinnaminson Bank and Trust Co.
Riverton, N. J.
Open Friday Evenings 7 to 8.30

THE SNOVER FUNERAL HOME
Incorporated

The use of our entire establishment, without additional cost, is a part of our service.

FRANK A. SNOVER, F. D.
Palmyra, N. J.
Telephone, Riverton 830

HAIR and BEAUTY CULTURE
RITANELLA METHODS

The latest and most approved Scientific Treatments

LEONA H. HUNT
602 Lincoln Avenue Palmyra, N. J.
Phone Riverton 1066



Screens that *last*

USE Jersey Copper Screening. Then you're sure of long years of service, without repairs.

For Jersey Copper defies the weather, saves you money.

This time, screen right—not with iron that rusts, or so-called "bronze" (copper and zinc), but with genuine Jersey—the stiff and strong pure Copper screening. Dark finish, non-glaring. Durable!

Jersey Copper
INSECT SCREEN CLOTH
MADE OF ROEBLING COPPER WIRE—99.88% PURE—AND SOLD BY

C. A. Rogers, Riverside, N. J.
Walter Knerten, Riverside, N. J.
J. S. Collins & Sons, Riverside, N. J.
J. S. Collins & Sons, Riverton, N. J.
John H. Etris, Palmyra, N. J.
J. S. Collins & Sons, Moorestown, N. J.
George App, Bordentown, N. J.
Burr Hardware Co., Bordentown, N. J.
J. M. Roeder & Co., Bordentown, N. J.
Price & Craft, Burlington, N. J.
J. T. Jessen's Sons Co., Burlington, N. J.
J. S. Collins & Sons, Maple Shade, N. J.
Jos. H. Haines & Sons, Medford, N. J.
J. S. Collins & Sons, Merchantville, N. J.
Creedon-Madden Hdwe. Co., Mt. Holly
Martin Brothers, Yardville, N. J.
M. E. Stevenson, Columbus, N. J.
Rorling General Store, Rorlings, N. J.

PCM NOW SIXTH IN CO. LEAGUE

Win and Lose Memorial Day; Moorestown Was Victor Saturday

BURLINGTON COUNTY LEAGUE

	W.	L.	P.C.
Medford	5	2	.714
Delanco	5	3	.714
Moorestown	5	2	.714
R. D. Wood	4	3	.571
Vincentown	4	3	.571
Palmyra	3	4	.428
Burlington	3	5	.286
Brown's Mills	0	7	.000

Saturday Scores

R. D. Wood, 3; Medford, 1.
Moorestown, 6; Palmyra, 4.
Vincentown, 5; Burlington, 2.
Delanco, 6; Brown's Mills, 0.

Schedule for Next Saturday

Palmyra at Moorestown.
Brown's Mills at Delanco.
Florence at Medford.
Vincentown at Burlington.

The Palmyra Community Movement baseball team played .333 ball during the past week and is now in sixth place in the Burlington County League standings.

Babe Flynn toed the mound in the morning tussle Memorial Day and lost a heart-breaker when Vincentown scored five runs in the ninth to win, 8-7. Both teams made 9 hits.

Harder won his game in the afternoon when his mates droves in a run in the ninth to break a 4-4 tie. Earl pitched a good brand of ball, allowing only five bingles. Palmyra made seven.

Harder was the losing hurler Saturday afternoon at Moorestown, although the Quakers were only able to touch his delivery for six safeties. Palmyra garnered nine bingles, but was unable to score more than once until the ninth when three more chased across the pan. The final score was: Palmyra, 4; Moorestown, 6.

The scores:

PALMYRA

	A.B.	R.	H.	O.	A.
Kraus, 3b	4	2	3	3	6
Arenz, 2b	4	1	1	2	4
Wenger, 1b	3	1	0	11	0
King, cf	3	1	1	0	1
McCarty, rf	4	0	3	0	0
Harper, c	4	0	0	7	1
Dunn, ss	1	0	0	2	2
Edge, ss	3	1	1	0	1
Rodgers, lf	4	1	0	0	0
Flynn, p	4	0	0	0	0
Totals	35	7	9	*25	15

*Batted for Andrews in ninth.

Moorestown	0	1	0	0	2	3	0	0	0	—6
Palmyra	0	0	0	0	1	0	0	0	3	—4

Two-base hits—Harper, 2; Harder, Matchett. Stolen bases—Harper, Rodgers. Double plays—Harper to Wenger. Struck out—By Conroy, 3; by Harper, 6. First base on called balls—Off Conroy, 3. Time—2 hours—Umpires—Wescott and Hughes.

PALMYRA

	R.	H.	O.	A.	E.
Krause 3b	1	1	3	2	0
Arenz, 2b	1	1	0	1	0
Wenger, 1b	0	1	15	0	0
King, cf	1	2	4	0	0
McCarty, rf	1	0	1	0	0
Dunn, ss	0	1	0	3	0
Harper, c	0	0	1	1	0
Rogers, lf	0	0	2	0	0
Harder, p	1	1	1	10	0
Totals	5	7	27	17	0

BURLINGTON

	R.	H.	O.	A.	E.
P. Pitko, lf	1	1	4	0	0
Moffett, c	0	0	4	0	0
Elvert, 1b	0	0	14	0	1
Cook, ss	0	0	1	1	0
J. Pitko, rf	0	1	1	0	0
Fox, 3b	0	0	1	3	0
Frappolli, 2b	0	0	1	4	0
J. Pitko, cf	2	2	1	1	0
Woodington, p	1	1	0	2	0
Foster, p	0	0	0	0	0
Totals	4	5	27	13	1

Palmyra	0	2	0	0	0	0	0	2	1	—5
Burlington	0	0	0	0	0	3	0	1	0	—4

Two-base hit—J. King. Home run—Jake Pitko.

It is true that the meek will inherit the earth—after the strong and enterprising have all passed away.

Track and Field Champions of Burlington County

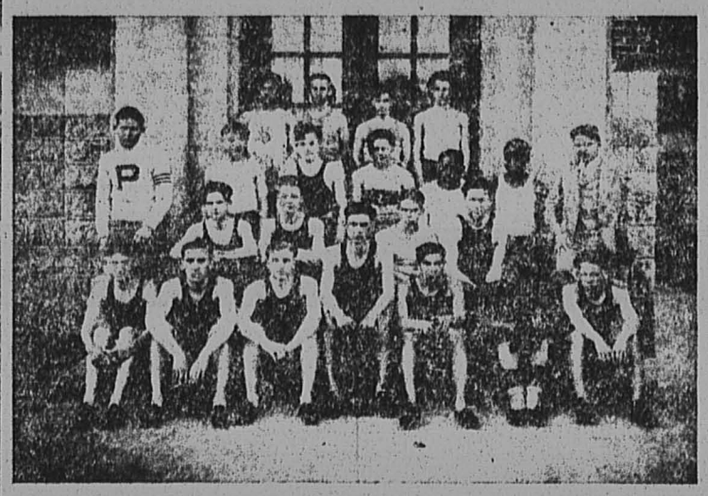

Left to right—First row: Charles Knight, F. Hengert, A. Hengert, Joseph Hennessey, Eugene Bruno, Percy Stanford, Poulson. Second row: Lloyd Smith, Jos. Sacks, George Lee, Tallmans, Andrew Wise. Third row: Kersey, Buividas, L. Klevan, Jack Wilkins, William Purnell. Standing: F. Klevan, Ben Bowers, Flynn, Howard Meyers, "Boots" Lever, Coach

PALMYRA HI WINS CO. TRACK TITLE

Levermen Score 12 1-5 Points to Easily Lead Field at Mount Holly

"Boots" Lever's Palmyra High School track and field athletes flashed to victory in the first Burlington County High School Meet which was held in Mount Holly last Saturday afternoon.

The Red and White athletes collected a total of 42 1-5 points to easily lead the field. Moorestown was second with 26 1-5.

Three loving cups were awarded the boys as mementoes of their victories. One of the cups is the Burlington County Service Club cup, which will be awarded annually to the winner of the largest number of points and will become the permanent possession of the first school to win it three times.

Another cup was awarded the Levermen as the annual prize for the winner of the meet. This cup is the permanent possession of the school.

The relay trophy was also won by the Palmyra lads. No points were awarded for this event, which the "Pals" won handily.

Palmyra's points were won as follows: Broad jump, 3; 100-yard dash, 5; high jump, 6 1-5; javelin, 1; mile, 1; 220-yard dash, 10; shot-put, 5; pole vault, 3; 220-yard low hurdles, 3.

The summary:

Running Broad Jump—Won by John Fountain, Moorestown; second, Preston Stanford, Palmyra; third, George Graham, Moorestown; fourth, Madgar, Bordentown. Distance, 20 feet 7½ inches.

Half-Mile Run—Won by Harry Conover, Bordentown; second, John Fountain, Moorestown; third, Bolton, Moorestown; fourth, Eastlack, Mount Holly. Time, 2 minutes 4 2-5 seconds.

100-Yard Dash—Won by Aubrey, Moorestown; second, Adam Hengert, Palmyra; third, Leon Sloan, Palmyra; fourth, Bud Wilkinson, Riverside. Time, 10 3-5 seconds.

High Jump—Tie between H. Hennessy, of Palmyra, and Fink, of Burlington; third place won by Conwell, of Palmyra; fourth tie between Wood, of Bordentown, and Talev, of Burlington. Distance, 5 feet 7 inches.

Javelin—Won by Bud Wilkinson, Riverside; second, Pete Heisler, Burlington; third, Stanley Worrell, Pemberton; fourth, Bruno, Palmyra. Distance, 151 feet 10 inches.

Mile Run—Won by Howard Atkinson, Mount Holly; second, Downey, Moorestown; third, Merritt Gery, Mt. Holly; fourth, William Paulson, Palmyra. Time, 4 minutes 59 2-5 seconds.

Discus Throw—Won by John Skura, Burlington; second, Ellis Parker, Jr., Mount Holly; third, George Smith, Mount Holly; fourth, Perry, Bordentown. Distance, 98 feet 10 inches.

220-Yard Dash—Won by Preston Stanford, Palmyra; second, Percy Stanford, Palmyra; third, Adam Hengert, Palmyra; fourth, Bud Wilkinson, Riverside. Time, 2 minutes 4 seconds.

Shot-Put—Won by Boone, Burlington; second, Hennessey, Palmyra; third, Purnell, Palmyra; fourth, Dunfee, Moorestown. Distance, 39 feet 11¼ inches.

Pole Vault—Won by Harry Renwick, Moorestown; second, Kebbler, Riverside; Bruno and Knight, both of Palmyra, tie for third and fourth.

Low Hurdles—Won by Zaun, Palmyra; second, Bruno, Palmyra.

Relay—Won by Palmyra, Sloan, A. Hengert, Preston Stanford, Percy Stanford.

HOLD SECOND SHOOT

The second shoot of the Burlington Twilight Trapshooters' League was held on the grounds of the Game League on May 23rd. with the following scores:

Willingsboro—L. Adams, 47; H. Miller, 46; E. Buzby, 46, W. Borden, 46; E. Warrick, 46; total, 231.

Florence—Baumaster, 45; Parker, 43; Cheeseman, 42; Peterson, 42; Von Needa, 41; total, 213.

Game League—Jaggard, 47; C. Kinsley, 50; Kamm, 46; Emmons, 46; W. Worrell, 44; total, 233.

Others scores were as follows: H. Anthony, 44; Thompson, 36; C. Van Scicver, 42; O. Van Scicver, 39; W. Wilkins, 31; Holland, 33; Sutphin, 29; Wilkins, 44; I Van Scicver, 45; E. Kinsley, 39; Edgar, 39; Allen, 43; Cubberly, 43; H. Worrell, 29; Mantel, 43; E. Worrell, 33; G. Mantel, 31; Kimble, 41; Newcomb, 36; Atkinson, 27; Robbins, 33; Hansell, 42; H. Buzby, 43; Heisler, 45.

PALMYRA NETMEN WIN FROM RIVERTON

Playing at the Riverton Country Club Memorial Day the team representing the Palmyra Tennis Association defeated Riverton six matches to five.

In the men's singles, Gokey, Riverton, defeated Hobbs, Palmyra, 6-2, 6-2. Hardy, Palmyra, defeated Evans, Riverton, 6-4, 6-1. Anderson, Riverton defeated Burgess, Palmyra, 6-4, 0-6, 7-5. Metzer, Palmyra, defeated Burns, Riverton, 6-4, 6-3. Watson, Palmyra, defeated Jessup, Riverton, 6-1, 6-2. Coe, Riverton defeated Eisely, Palmyra, 11-9, 6-0.

Ladies' singles: Miss H. McConnell, Palmyra, defeated Miss Graf, Riverton, 6-1, 7-5. Miss Hilda Hagstoz, Palmyra, defeated Miss Tyler, Riverton, 3-6, 6-2, 7-5. Miss Coe, Riverton, defeated Miss Augusta Sachs, Palmyra, 6-2, 6-2.

Men's doubles: Anderson and Gokey, Riverton, defeated Hobbs and Watson, Palmyra, 9-7, 6-3. Hardy and Wright, Palmyra, defeated Burns and Clark, Riverton, 6-1, 6-0.

CYCLE RACING

The first race of the elimination series for the motor-paced bike championship of America in division B will feature tonight's card at the Municipal Stadium's new track at the Seneca grounds.

It will be for fifty miles with a thousand dollar purse and both Franco Georgetti and Gerad De Baetes, the triple six day winners of the past winter, will be entered.

George Chapman of Newark, Vic Hopkins of Boston, Frank Duelberg of Germany, and another Bostonese, George Hill, will complete the field.

Orlando Piani will race in the three one mile heat sprints. Piani, in two races here, has won and lost, and will have to beat a Frenchman this time to be ahead of the 500 mark. The Frenchman he will face is Jean Cugnot, a well equipped race both by nature and experience, strong and fast.

Races start 8.15 p. m.

HI SCHOOL GIRLS WIN TRACK MEET

Moorestown Lassies Defeat Collingswood by 27 to 23 Score

Moorestown High School girls defeated the Collingswood High girls in a track meet last week. Moorestown netted 27 points, while their opponents accounted for 23.

Frances Cunningham, of Moorestown, won first place in the standing broad jump, making 7 feet, 10½ inches; and first in the running broad jump, jumping 15 feet, 11½ inches. She won second place in the 50-yard dash. Adah O'Brien of Moorestown, won first place in the basketball throw, when she threw it 76 feet, 4 inches.

Moorestown won first, second and third places in the running high jump. B. Miller and Vera Hohwald tied for first jumping 4 feet, 6 inches, while Ruth Matchett was third.

Collingswood girls won the relay race.

Individual winners follow:

Standing Broad Jump—1st, F. Cunningham; 2nd, F. Hilliard; 3rd E. Bell.

Running Broad Jump—1st F. Cunningham; 2nd R. Batten; 3rd B. Lee.

Basketball Throw—1st, A. O'Brien; 2nd R. Batten; 3rd B. Woolsten.

50-yard Dash—1st E. Bell; 2nd, F. Cunningham; 3rd R. Batten.

Running High Jump—1st B. Miller; 2nd V. Hohwald; 3rd R. Matchett.

Relay—Won by Collingswood.

"What are you doing, Jane?" inquired the invalid mother.

"Oh, just eating the raisins off the sticky brown paper."

"PALS" WIN FROM HADDON HEIGHTS

Fifteen Errors Aid Victors in Running Up a Total of Fifteen Markers

The Palmyra High School nine won a slugging bee from Haddon Heights in a Camden Suburban League game last Friday afternoon. The final score was 15-6.

The win leaves Palmyra in fourth place in the league standings with an average of .500 for six wins and six losses.

Bartley led the attack with three hits. Prisco, Coles, Kelly and Minor garnered two bingles each.

Runs were scored for the "Pals" as follows: Prisco, 4; Terrell, 2; Bartley, 3; Zaun, 1; Coles, 2; Kelly, 1; Minor, 1; Branson, 1.

A total of fifteen Haddon Heights' errors aided Palmyra in running up the score. Four miscues were registered against the victors.

Palmyra scored 4 runs in the third, 1 each in the fourth and sixth, 3 in the seventh, 2 in the eighth, and 4 in the final stanza. Haddon Heights had three fruitful innings, registering 2 in the second, 3 in the fourth, and 1 in the eighth.

The man who is stuck on himself will seldom stick to anything else.

WANT ADS

Advertisements inserted under this heading for one cent a word, cash insertion, payable strictly in advance. Minimum charge 25c.

FOR RENT—The Westacott Apartment, 421 Linden avenue. 6 rooms and bath, private entrance. Second floor. Handy to everything.

FOR RENT—3-room apartment, private bath. Second floor. 913 Highland avenue. $25 per month. Call or phone Riverton 57-M.

FIRST-CLASS DRESSMAKER will build tub frocks $1.50 up. Wool and silk gowns, $3.00 up. Work guaranteed. Renovating and alterations—moderate rates, short notice. Apply 226 Horace avenue, Palmyra. Phone 169-m.

LOST—Stock certificate of Taconny-Palmyra Ferry Company. Number 1890. Dated April 18, 1929.

FOR RENT—Ocean City, apartment on beach, two bedrooms. June, $40.00; August, $250.00; or August and September, 2300.00. Phone Riverton 92-W.

FOR SALE—Library table, chair with spring seat and Morris chair, fumed oak. Reasonable. Call Riverton 639-M.

FOR SALE—Tailor's sewing machine, first-class condition. One fifteen-foot awning, almost new. Reasonable. Call Riverton 727-W.

THE CLOSE OF SCHOOL IS NEAR—When is there a more opportune time to start your child on piano lessons? Call Mr. Wargny for an appointment, Riverton 428.

BOWKOGRAMS
By Bowker

"Late to bed and late to rise prepares a man for his home in the skies."

Enjoy your mid-day lunch—stop at Bowker's.

Delicious Toasted Sandwiches and other tasty dishes.

APARTMENTS FOR RENT—Front, five rooms and bath, $70; back, five rooms and bath, $60. All conveniences. Mrs. Wm. Shoemaker, 407 Bank avenue, Riverton.

DON'T BUY CHICKS until you send for my booklet and low prices of Cooley Certified Chicks—Barred Rocks, Reds, Leghorns and Giants. Thousands hatching weekly. Elden Cooley, 259 Market street, Philadelphia, Pa. Phone Market 3049.

GARDEN WORK, lawns cared for, pruning, general housework, etc. Nelson Samuels, 61 Broad street, East Riverton. Phone, Riverton 687-R-1.

FOR SALE—Dodge Sedan, good condition, $100. Apply "Z," New Era Office.

PRIVATE APARTMENT FOR RENT—Complete, containing three warm, sunny rooms, with private bath and continuous hot water, electricity, gas. Quiet, refined owner. Reasonable. "M," New Era Office.

COMBINED livingroom and bedroom for business couple, breakfast privilege. Apply "B" New Era Office.

FOR RENT—Unfurnished, first floor apartment, 6 rooms and bath, porch facing Delaware River, hardwood floors, janitor service. Apply E. B. Rudderow, 522 Main street, Riverton. Phone 646.

FOR SALE—Lawn mowers. New model Reading mowers, 18-inch, ball-bearing, $10.00. 18-inch roller bearing, all steel, $15.00. Lawn mowers sharpened and repaired. Expert saw sharpener. J. Lewis Jackson, 600½ Linden avenue, Riverton, N. J. Phone Riverton 727-W.

FURNITURE FOR SALE. Dining room suite, beds, dressers and large doll coach. Apply Fred Green, Spanish House, Palmyra, N. J. Phone 802.

FOR SALT—Four cylinder Essex Coach in first class condition. Apply 701 Main street, Riverton after seven o'clock evenings.

EXECUTOR'S NOTICE
Estate of Hannah L. Ford
RULE TO LIMIT CREDITORS

Notice is hereby given that an order has been made by the Surrogate of the County of Burlington bearing date of the 2nd day of January, 1929, upon the application of the subscriber, executor, requiring the creditors of Hannah L. Ford, deceased, late of the County of Burlington, to bring in their claims against the estate of said decedent under oath or affirmation on or before July 2nd, 1929, or they will be debarred of any action therefor against the said executor.

CINNAMINSON BANK & TRUST COMPANY
(Formerly The Cinnaminson National Bank of Riverton)
Executor.

Dated January 2, 1929. 1-10—6-27

SHERIFF'S SALE

By virtue of a Writ of Fieri Facias, to me directed out of the Court of Chancery of the State of New Jersey, I will sell at Public Sale, on:

THURSDAY, JUNE 27, 1929

between the hours of 12 and 5 o'clock in the afternoon of said day, (to wit, at 2 o'clock) at the Court House, Mount Holly, Burlington County, New Jersey:

ALL that certain tract or parcel of land and premises, situate in the Township of Cinnaminson, County of Burlington and State of New Jersey, bounded and described as follows:

BEGINNING at a point in the Northwesterly line of LeJune Road, at a distance of 281.37 feet Southwestwardly from the intersection of the Southwesterly line of Cinnaminson Avenue with the Northwesterly line of said LeJune Road and extending thence (1) Southwestwardly along the said, Northwesterly line of LeJune Road 40 feet, thence (2) Northwestwardly between parallel lines of that width at right angles to said LeJune Road, a distance of 120 feet.

BEING Lot No. 135 on Plan of "Palmyra Extension" made by Walter H. Macnamara, C. E., dated April, 1926, and duly filed in the Office of the Clerk of Burlington County at Mount Holly.

Decrees approximately $2575.05 besides costs, interest and Fees.

Seized as the property of Charles H. Crawford, et als., Defendants and taken in execution at the suit of Central Investment Co., Complaintant and to be sold by:

A. ENGLE HAINES,
SHERIFF.

Dated May 28th, A. D. 1929.
Bleakly, Stockwell & Burling, Sol'rs.

SHERIFF'S SALE

By virtue of a Writ of Fieri Facias, to me directed out of the Court of Chancery of the State of New Jersey, I will sell at Public Sale, on:

THURSDAY, JUNE 27, 1929

between the hours of 12 and 5 o'clock in the afternoon of said day, (to wit, at 2 o'clock) at the Court House, Mount Holly, Burlington County, New Jersey:

ALL that certain tract or parcel of land and premises, situate in the Township of Cinnaminson, County of Burlington and State of New Jersey, bounded and described as follows:

BEGINNING at a point in the Southeasterly line of LeJune Road, at a distance of 248.67 feet Southwestwardly from the intersection of the said Southeasterly line of LeJune Road and the Southwesterly line of Cinnaminson Avenue and extending thence (1) Southwestwardly along the said Southeasterly line of LeJune Road, a distance of 40 feet, thence (2) Southeastwardly between parallel lines of that width at right angles to the said LeJune Road, a distance of 120 feet.

BEING Lot No. 127 on Plan of "Palmyra Extension" made by Walter H. Macnamara, C. E., dated April, 1926 and duly filed in the Office of the Clerk at Mount Holly.

Decrees approximately $2760.89 besides interest, costs and Fees.

Seized as the property of Florence L. Green, et vir, et als., Defendants and taken in execution at the suit of Central Investment Company, Complainant, and to be sold by:

A. ENGLE HAINES,
Sheriff.

Dated May 28th, A. D. 1929.
Bleakly, Stockwell & Burling, Sol'r.

NOTICE OF REGISTRY AND ELECTION

In conformity with the provisions of an act entitled, "An Act to amend an act entitled 'An Act to regulate Elections' (Revision of 1920)," approved May 5, 1920, and the supplements thereto and amendments thereof.

NOTICE is hereby given that the District Boards of Registry and Election in the

TOWNSHIP OF CINNAMINSON

in the County of Burlington, will meet on the dates and at the place hereinafter designated for the purpose of adding to and revising the Registry List:

TUESDAY, JUNE 18, 1929

between the hours of seven o'clock A. M. and eight o'clock P. M., (Eastern Standard Time).

TUESDAY, OCTOBER 15, 1929

between the hours of one o'clock P. M. and nine o'clock P. M.

AT

FIRST DISTRICT

All that portion of Cinnaminson Township west of Pompeston Creek, at

MISSION BUILDING
Near Public School Building

SECOND DISTRICT

All that portion of Cinnaminson Township east of Pensauken Creek, at

KEATING'S HOTEL
East Riverton

AND NOTICE is further given that a PRIMARY ELECTION for making the following nominations:

Member of the General Assembly.
Sheriff.
County Clerk.
Two (2) Coroners.
Member of the Board of Chosen Freeholders.
County Auditor.
Member Township Committee.
(Three years.)
Assessor (one year).
(Unexpired term of Charles B. Jessup.)

And for electing:

Members of the County Committee (one male and one female from each unit of representation or each election district),

will be held at said place of registration on

TUESDAY, JUNE 18, 1929

in the

TOWNSHIP OF CINNAMINSON

between the hours of seven o'clock A. M. and eight o'clock P. M. (Eastern Standard Time).

AND that a GENERAL ELECTION will be held in said Township at the place of registration on

TUESDAY, NOVEMBER 5, 1929

between the hours of six o'clock A. M. and seven o'clock P. M., for the purpose of electing the following:

Member of General Assembly.
Sheriff.
County Clerk.
Two (2) Coroners.
Member of the Board of Chosen Freeholders.
County Auditor.
Member Township Committee.
(Three years.)
Assessor (one year).
(Unexpired term of Charles B. Jessup.)

GEORGE C. FRANK,
Township Clerk.

NOTICE OF REGISTRY AND ELECTION

In conformity with the provisions of an act entitled, "An Act to amend an act entitled 'An Act to regulate Elections' (Revision of 1920)," approved May 5, 1920, and the supplements thereto and amendments thereof.

NOTICE is hereby given that the District Boards of Registry and Election in the

BOROUGH OF RIVERTON

in the County of Burlington, will meet on the dates and at the place hereinafter designated for the purpose of adding to and revising the Registry List:

TUESDAY, JUNE 18, 1929

between the hours of seven o'clock A. M. and eight o'clock P. M., (Eastern Standard Time).

TUESDAY, OCTOBER 15, 1929

between the hours of one o'clock P. M. and nine o'clock P. M.

AT

FIRST DISTRICT

All that portion situate west of the Pennsylvania Railroad tracks and bounded by the following streets: Broad Street to Pompeston Creek, Pompeston Creek to Bank Avenue, Bank Avenue to Penn Street, Penn Street to Third Street, Third Street to Church Lane, Church Lane to Fourth Street, continuing through Penn Street to Broad Street, the said area containing therein the following named avenues and streets: Lippincott, Thomas, Linden, Front, Second and Fourth.

BROAD STREET GARAGE
10 West Broad Street

AND NOTICE is further given that a PRIMARY ELECTION for making the following nominations:

Member of the General Assembly.
Sheriff.
County Clerk.
Two (2) Coroners.
Member of the Board of Chosen Freeholders.
County Auditor.
Mayor.
Two Members Borough Council.
Assessor.
Justice of the Peace.

And for electing:

Members of the County Committee (one male and one female from each unit of representation or each election district),

will be held at said place of registration on

TUESDAY, JUNE 18, 1929

in the

BOROUGH OF RIVERTON

between the hours of seven o'clock A. M. and eight o'clock P. M. (Eastern Standard Time).

AND that a GENERAL ELECTION will be held in said Township at the place of registration on

TUESDAY, NOVEMBER 5, 1929

between the hours of six o'clock A. M. and seven o'clock P. M., for the purpose of electing the following:

Member of General Assembly.
Sheriff.
County Clerk.
Two (2) Coroners.
Member of the Board of Chosen Freeholders.
County Auditor.
Mayor.
Two Members Borough Council.
Assessor.
Justice of the Peace.

DANIEL M. CLIFTON,
Borough Clerk.

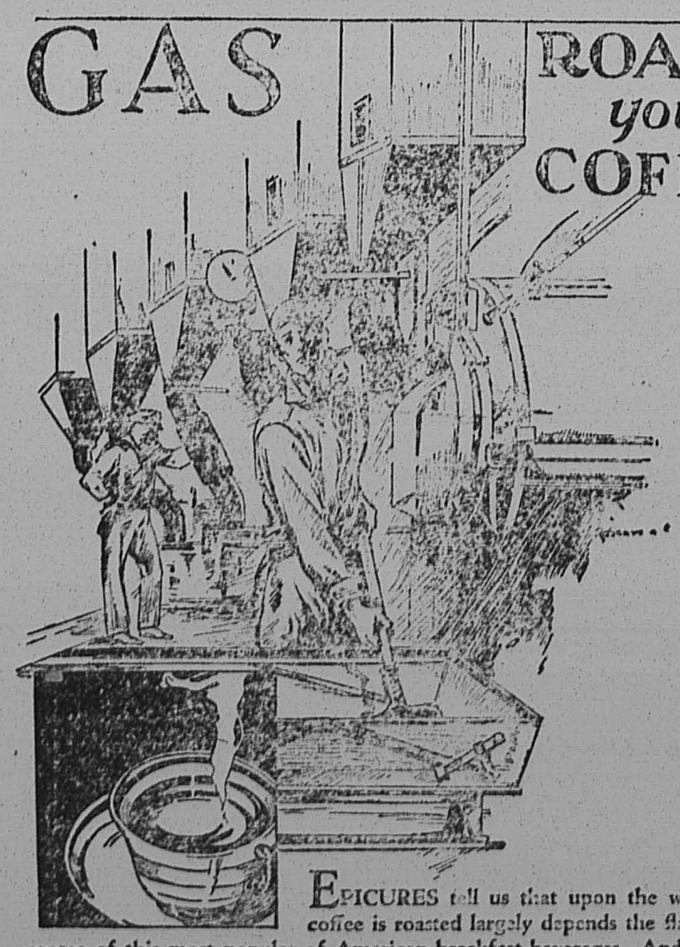

EPICURES tell us that upon the way in which coffee is roasted largely depends the flavor and the aroma of this most popular of American breakfast beverages. And so, the best coffee that comes to your table is roasted by gas.

It is easy to understand the reason. Gas is easily controlled, permitting exact regulation of temperatures; it burns uniformly, assuring even heat; it is clean, and the apparatus necessary for its use is simple, saving space and eliminating the need of constant attention.

Whether it be in the home or the factory, gas—the controlled fuel—does its work efficiently, economically, and better than can be done in any other way.

PUBLIC SERVICE

MRS. DARLINGTON HEADS Y. W. C. A.

New Lisbon Woman Elected President at Twelfth Annual Meeting

Mrs. E. P. Darlington, of New Lisbon, was elected president of the Burlington County Y. W. C. A. at the twelfth annual membership meeting held at the Moorestown Community House, Saturday, June 1. She has been a member of the County Board for a number of years, having been chairman of finance for the past three years, and assumes her new position with a vast experience in Association work.

Mrs. Darlington succeeds Mrs. J. W. Davis, of Edgewater Park, who for the past three years has been a most able president of the Association. Mrs. Davis will be the new first vice-president; Mrs. Barclay Allen, of Vincentown, is second vice-president; Mrs. William Matlack, of Moorestown, the new third vice-president, and Mrs. A. R. Gausler, of Riverton, treasurer. Mrs. Alexander C. Wood, Jr., of Riverton, was re-elected secretary.

Mrs. Henry Albertson, of Burlington; Miss Helen Horner of Chesterfield; Mrs. Helen Wilkins Johnson, of Medford; Mrs. William Matlack, of Moorestown; Mrs. Marcus W. Newcomb, of Brown's Mills; Mrs. Benjamin Roberts, of Marlton; Mrs. Edwin Russell, of Moorestown, and Mrs. John Sinex, of Edgewater Park, were re-elected members of the Board of Directors to serve for a term of three years. Miss Margaret Thomas, of Moorestown, is a newly-elected member of the Board, while Miss Gertrude Brick, of Crosswicks, was elected to fill the unexpired term of Mrs. Chas. Brick, whose resignation had been accepted.

Reports given by the officers and secretaries showed splendid work having been accomplished during the past year in all phases of the Association's work.

Parables Form Program

The beautiful dramatic presentation of the parables "The Way of Life," given at the afternoon session was a splendid example of the way Y. W. C. A. groups from many different sections of the County can work together, in spite of distances, to present a program of value to the entire membership.

One hundred thirty girls from twelve clubs, in colorful oriental costumes, interpreted the stories in a most interesting manner. Miss Margaret Thomas, of Moorestown, in her usual pleasing manner, read the Scriptures, while the music, with Miss Elsie Hoover at the piano and Miss Hanna Severns at the organ, contributed much to the beauty and unity of the service.

The Negro Spiritual, "Lord, I Want to Be a Christian," sung by Mrs. Earl Williams, Mrs. John Ransom and Miss Dorothy French, of Moorestown, and the duet, "Open the Gates of the Temple," sung by Miss Nellie Van Seiver and Miss Elsie Hoover, of Burlington, were exceptionally well rendered.

The following clubs participated: Burlington Business Girls' Club, Choir; The Tares, Pemberton Girl Reserves; The Unmerciful Debtor, Riverside grade school Girl Reserves; The Good Samaritan, Rainbow Club of Beverly Industrial Girls; The Ten Virgins, two Roebling Girl Reserve Clubs; The Laborers, two Delanco Girl Reserve Clubs; The Publican and The Pharisee, Mount Holly Business Girls; The Pounds, Willingboro Senior Club; The Lost Coin, Kohanna Industrial Girls, of Burlington; The Prodigal Son, Swastika Girl Reserves, of Riverton.

Five Delegates

The members of the senior club council are most grateful to the many individuals who made possible the success of their food sale at the annual meeting, for the benefit of their summer conference fund.

The following senior club members are arranging to attend conferences this summer: Mrs. Margaret Baylor and Miss Charlotte Roberts, both of Moorestown, will attend the Industrial Girls' Conference at Summit Lake, New York, June 22-July 5; while Mrs. Katie Bounds, also of Moorestown, will be at Silver Bay New York, July 9-17. Miss Florence Logan and Miss Lois McKee, of Burlington, are to be at the Business Girls' Conference, Kiskiminetas Springs School, Saltsburg, Pa., August 24-31.

The Moorestown Junior High School and Freshman Girl Reserve clubs held their final meeting for the school year Friday afternoon, May 31, in the form of a ceremonial for the purpose of presenting Mrs. Wm. Matlack, chairman of the Moorestown district of the Y. W. C. A., with a Girl Reserve ring. This was to show their appreciation of the splendid work Mrs. Matlack has done as chairman, especially of her interest in the Girl Reserves and the help she has given them.

Senior Club Council

On Monday evening, June 17, the senior club council will meet at the cabin of Miss Margaret Huff, on the Rancocas. This will be the last council meeting until September and a picnic supper will be served at six-thirty. Miss Anna Mickle, of the Moorestown Friends' School, will be the speaker. She will use the out-of-doors and nature as her theme. All senior club girls are invited to attend.

The Kohanna Girls of Burlington enjoyed a hike on Tuesday evening, June 4, to Sylvan Lakes. Supper was cooked over an open fire. Games and music formed a delightful ending for the evening's fun.

TENNIS CARD PARTY

A very successful card party was held by the Palmyra Tennis Association at the Riverton Porch Club last Friday evening.

The committee in charge consisted of Miss Helen McConnell, Miss Mabel Wimer and Miss Hilda Hagstoz, with Mrs. Arthr T. Hagstoz assisting.

The high players at each table received a prize. The Association wishes to thank all the donors of the prizes which were as follows: Buohl's, writing paper; Parker's, fern; Kenney's, spirea plant; Marinello Shop, compact; Eberly's Drug Store, compact; Schillinger's, box of candy; McAllister's, silver cigarette box; Tak-A-Boost Shop, carton of cigarettes, Smith's Drug Store, talcum power. Other prizes were donated by members of the club.

Elbow grease never soiled any man's character.

When a man is as big as his job there isn't room for him to rattle.

BIG TIME ACTS AT WALT WHITMAN

"Jazzland" is Headliner, Coming Direct from Club Avalon, Chicago

The Walt Whitman Theatre celebrates its Second Anniversary on Thursday, Friday and Saturday with a wonderful array of big-time vaudeville acts.

Heading the list is a most artistic and pretentious revue, entitled "Jazzland," with beautiful scenery and elaborate stage and lighting effects, direct from Club Avalon, Chicago.

Another attraction of interest is Tracy and Vine in "Dispensers of Smiles."

Also on the same bill are those noted comedians, Nathane and Sully, offering "Ups and Downs," a sure cure for the blues. Millicent Mower, widely known as "The Phonograph Girl," will astonish the audience with her wonderful voice. Gordon's Bull Dogs entertain with wonderful canine tricks.

The screen portion of the program will bring back to Walt Whitman patrons their favorite stars, William Haines and Joan Crawford, in "The Duke Steps Out," a hilarious drama of higher education and the prize ring, with the most thrilling talking and musical sequences ever heard. Jack Roper, famous heavyweight championship contender, makes his bow as a screen actor in support of William Haines, along with Karl Dane and Tenen Holtz.

Fox-Movietone News and musical features by the Walt Whitman Theatre Orchestra, under the direction of Robert W. Taylor, complete this anniversary week bill.

Lupe Velez sings six times in D. W. Griffith's "Lady of the Pavements," which is the talking feature attraction on next Monday, Tuesday and Wednesday. There is a long dramatic talking sequence, produced under the most modern conditions. Lupe Velez sings the Irving Berlin theme song, "Where Is the Song of Songs for Me?" at three different climaxes during the story. She also sings "As Que Ver" (At the Dance) and "Nena," Spanish numbers which were featured in this country by Raquel Meller.

WOMAN'S CLUB HEARS TALK ON CANCER

Palmyra Organization Enjoys Covered Dish Luncheon at Last Meeting of Season

The Woman's Club of Palmyra held its last meeting of the season, Monday, June 3, in Society Hall. A covered dish luncheon was served and 65 members were present.

Four new members were introduced and welcomed by the president, Mrs. W. Roland Dunn.

Mrs. Stanley Lippincott favored her audience with two contralto solos which were greatly enjoyed.

Following Mrs. Lippincott's numbers, the members were given an opportunity of hearing an enlightening talk on Cancer, its treatment and early cure at the Jeanes Hospital at Fox Chase, Pa., by Dr. Roscoe W. Peachan, medical director.

The cost of this institution has been over one million dollars with an endowment fund of $2,650,000 to be used to make available the medical and technical staff of the latest scientific developments and to make possible the treatment of patients at unusually reasonable rates.

The building of the hospital has been made possible through the will of Anna F. Jeanes and is under the management of the Society of Friends.

Considerable interest has been created by the listing of girls eligible to the Junior Club to be organized at the opening of the Club in the fall. The next meeting will be held on September 16 and the program arranged for that time is a most interesting one and will doubtless be greatly enjoyed by all the members.

WORK TO START ON BROAD STREET

Work on the widening and improvement of Broad street, Palmyra, is expected to begin this week unless hindered by inclement weather.

Bids were opened at a meeting of Borough Council Tuesday and the contract awarded to the Palmyra Concrete Company, which was the lowest bidder.

Three bids were received. One was from Eugene F. Verga and was for $13,198.95. R. F. McMullen put in a bid for $11,944.70. The successful bid was for $11,498.50.

Broad street will be cut back approximately twenty feet in the block between Morgan and Garfield avenues and Cinnaminson and Leconey avenues. When the work is finished the curb line along these blocks will be in line with the block between Cinnaminson and Garfield avenues.

A beautiful system of lighting will be installed along these three blocks which will be a very great improvement. Boulevard standards will be installed every 100 feet, making three in each block. All wiring will be underground and unsightly overhead wires will be removed.

BOY SCOUTS

Last Thursday, Memorial Day, the Scouts of Palmyra took part in the parade along with other organizations. There were about twenty-five Scouts in line in full uniform. The group was headed by Scoutmaster W. R. Gerkins and Deputy Commissioner W. H. Brady.

At both cemeteries, two of the Scout buglers, Robert Finney and Edward Friberg, played Taps. Three or four Scouts were detailed to keep the younger children away from the field piece which was being fired in honor of the dead. Two other Scouts, Ray Sanford and Louis Janders, acted as messengers for Mayor Wimer.

REV. LEO DINEEN GIVEN BIG PURSE

Friends Crowd Moorestown Lyceum to Take Part in Farewell Program

Parishioners and friends of the Rev. Leo E. Dineen, who has been appointed pastor of the Church of Our Lady of Perpetual Help, Maple Shade, after serving as assistant pastor at the Church of Our Lady of Good Counsel, Moorestown, for the past ten years, crowded the Catholic Lyceum, Prospect avenue, Wednesday evening of last week, to take part in a farewell program.

John McChesney was master of ceremonies and introduced the speakers, which included four priests, friends of Father Dineen when he studied for the priesthood, and the Rev. Thomas F. Rudden, pastor of the Moorestown parish.

Thomas Dugan, past grand knight of the local order of Knights of Columbus, presented Father Dineen with a check for $1000 in behalf of the parishioners.

The priests friends of Father Dineen who spoke, were the Rev. Joseph Sutliff, newly appointed pastor of the Catholic Church at Runnemede, the Rev. John Farrell, administrator of the Catholic Church at Keyport, N. J., the Rev. John Arthur Hayes, of the Holy Spirit Church, Atlantic City, and the Rev. Leo Cox, of the St. Mary Cathedral, Trenton. They told of their close and fond relations with Father Dineen at the seminary, and spoke of his popularity there. They wished him great success in his new endeavor.

Father Rudden spoke of the pleasure it had been to work with Father Dineen and also expressed his sincere wishes for his success as a pastor.

Father Dineen told of the delightful experience he had had as an assistant pastor in Moorestown, and assured the people that he was glad he wasn't going so far away from Moorestown. He expressed his appreciation for the wonderful generosity of the parishioners in presenting him a large purse.

Appropriate songs were rendered by a chorus, including Maurice J. Long, Mrs. Isabel Longaker, Miss Anna Barr, Miss May McKenna, and Philip J. McChesney, accompanied by Mrs. Philip McChesney. A boy chorus from the parochial school favored with songs, while a girl chorus gave a few fine drill dance numbers.

Industrial hospitals in the United States number 169, with a capacity of 7,290 beds.

N. BEITZ
ELECTRIC SHOE REBUILDER
115 E. Broad, Palmyra, N. J.

We recommend
Spring
coal-buying as being to the best interests of the consumer

Of course, the coal dealer has a selfish reason for wanting to sell coal at all seasons.

But the consumer has two good reasons of his own for buying his coal in the Spring.

First, Spring buying brings his fuel bill due at the time of the year when it is most easily met.

Second, he effects a very considerable cash saving by taking advantage of the Spring prices.

We are now offering, at bottom figures, all sizes of Old Company's Lehigh Anthracite the coal that has been used by American homeholders for 109 years and known as the premier home-heating fuel of all time.

H. B. WILLIAMS
Phone Riverton 231
Palmyra, N. J.
OLD COMPANY'S LEHIGH ANTHRACITE

WALT WHITMAN THEATRE
406 W. Westfield Ave.
Thurs., Fri., Sat., June 6, 7, 8—
Anniversary Week Bill
(On the Stage)
"JAZZLAND"
A Miniature Revue
TRACY and VINE
"Dispensers of Smiles"
MILLICENT MOWER
"The Phonograph Girl"
GORDONS BULL DOGS
"A Vaudeville Novelty"
Special Added Feature
NATHANE and SULLY in
"Ups and Downs"
(On the Screen)
William Haines and Joan Crawford in
"THE DUKE STEPS OUT"
FOX-MOVIETONE NEWS EVENTS
Mon., Tues., Wed., June 10, 11, 12—
HEAR HER SING
Talking Musical
LUPE VELEZ
in D. W. Griffith's
"Lady of the Pavements"
The life and love of a girl of the cafes amidst the splendor and pageantry of continental society.
Charles (Chic) Sale in
"MARCHING ON"
NEWS and MUSICL FEATURES

A. E. PRICE
REAL ESTATE INSURANCE
NOTARY PUBLIC
416 LIPPINCOTT AVENUE
Phone 806 Riverton, N. J.

MILADY'S BEAUTY SHOPPE
Marcelling and Manicuring
Opposite Riverton Station :- Riverton

ADVERTISEMENT

"KONJOLA FIRST MEDICINE THAT BENEFITTED ME"

Man Pays Grateful Tribute to Famous Medicine; Free of Stomach Trouble After Three Years



MR. WALTER E. BROWN

"Konjola was the first medicine that benefitted me after I tried in vain to find new health," said Mr. Walter E. Brown, 757 Kohn street, Norristown. "For three years I suffered from stomach disorders. No matter what I ate, gas bloating always resulted. During the night it was quite impossible to sleep. My system was rundown in general.

"Konjola soon ended my skepticism for it went right to work. Two bottles showed me that I was on the right track. I tried eating things that I never dared to touch before and they all digested perfectly. Greater energy and vigor is mine; I sleep soundly every night. It is wonderful the way Konjola helped me and I can find no words expressive enough to praise it."

Konjola is sold in Riverton at L. S. Keating's store and by all the best druggists in all towns throughout this entire section.

E. B. RUDDEROW
522 Main Street Riverton, N. J.
REAL ESTATE
Notary Public Insurance
Phone, Riverton 646

HOOVER CLEANING
Keeps Rugs in First Class Condition

THE Hoover rolls quietly over rugs—gathering up the surface dust, grime and lint, shaking loose the deep buried dirt, bringing it to the surface, while strong suction draws it all up into the washable Hoover bag.

Let our demonstrator show you how the Hoover does this. Sweeping and suction alone will not remove the sharp cutting grit, but the special Hoover principle, Positive Agitation, can shake it loose.

Your choice of two models, No. 700 at $75 cash and No. 543 at $59.50.

Either model sold on terms at a slightly higher price. Either model sold at a reduced price, if you trade in your old electric cleaner to us.



$5 Down and $5 a Month

PUBLIC SERVICE

To the Citizens of Riverton

The Citizens' Committee of Riverton is an organization of time-tested Republicans who believe in true Republican ideals—in the past as well as the present and future. They have the real interest of Riverton at heart, and it is for reasons of civic pride that the Committee endorses the candidacy of

MR. EDWARD R. WILLIAMS
and
MR. CLARENCE N. HUBBS

for members of the Borough Council at the Primary Election, June 18.

These gentlemen were endorsed by this committee and nominated and elected by the people six and three years ago respectively. We have nothing to regret, and are justly proud of the record of progress they have made in helping to administer the affairs of the borough for the past few years. It is with a great deal of pleasure that we again endorse these councilmen for re-election.

WHY ?

These men have been chairmen of the most important committees in Council and their recommendations concerning the work of their committees have been backed up by Council without an exception.

They are again willing to serve as Councilmen of Riverton and give without restraint or reservation of their time, energy, knowledge and experience.

They have tried to carry out all the recommendations of the Mayor, and are pledged to endeavor to bring to a successful conclusion the following Civic Betterments for Riverton:

HERE THEY ARE

1. Take over the roadway along the River Bank on a line as near to the river as practicable, with due consideration to the adjoining property owners, to improve the road with permanent paving, and include the land between the road and river in our Public Park System.

2. Improve the playground facilities at Memorial Park.

2. Dam the creek along the park near railroad bridge and make a beautiful lake which will be credit to our town, at little or no expense to the taxpayers.

4. Formally dedicate Memorial Park to the boys who served in the World War. (This has never been done.)

5. A Municipal Building, bought, paid for and operated by the Riverton Fire Company. (This the firemen want to do themselves.)

This Committee and the above-named Councilmen are opposed to any permanent street paving at the expense of individual property owners.

CITIZENS' COMMITTEE

Ordered and paid for by Earl Perkins, Treasurer of the Citizens' Committee.

THE NEW ERA

Vol. 41. No. 23. RIVERTON, NEW JERSEY, THURSDAY, JUNE 13, 1929 PRICE FIVE CENTS

BUSINESS MEN MAKE PLANS FOR BRIDGE OPENING

Appreciate Fully the Value of the New Span to Palmyra's Future

COMMITTEE TO CONFER WITH BRIDGE OFFICIALS

Chamber of Commerce Discusses Advertising Value of Bridge to Community

Plans for cooperation with the Tacony-Palmyra Bridge Company officials on the occasion of the opening celebration were discussed at the regular meeting of the Palmyra Chamber of Commerce Tuesday night.

No definite information was available as to just when the bridge would be finished. Some were of the opinion that it would be as early as August 1, while the generally accepted date is Labor Day.

Mayor George N. Wimer brought the question before the Chamber and suggested that steps be taken to work out a plan between the Borough and the bridge officials which would suitably mark the completion of this great enterprise.

Committee Appointed

Accordingly the President of the Chamber of Commerce, David Scharwz appointed a committee composed of Thomas MacCrosson, chairman; George M. Harris, Raymond Warner and Frank E. Chambers.

The committee was instructed to get in touch with the bridge officials and to assure them the people of Palmyra wish to cooperate to the fullest extent so that the bridge might be of more value to the entire community.

It was suggested that the Chamber take full advantage of the opportunity offered by the bridge for purpose of advertising Palmyra and its many advantages. This is in accord with the recommendations made by Loyal D. Ohdner, executive secretary of the Camden Chamber of Commerce, in a speech at the last meeting of the local business men.

While no plans have been made for the opening day celebration of the bridge is is understood that it will be a very elaborate affair. No doubt high officials of the state and county will be honored guests of the Borough of Palmyra or the bridge management. Representatives from nearby towns will also be invited to participate.

High Officials Guests

It is expected that ceremonies will be held on each side of the river at which officials of the city of Philadelphia and the state of Pennsylvania will also be guests.

The value of the new span is not being under estimated and the Chamber of Commerce is fully alive to the advantages which will accrue from its completion. That the members fully appreciate what this will mean to Palmyra is very evident from the attitude of friendly cooperation which was freely expressed during the meeting.

Mayor Wimer said several different persons had approached him with the suggestion that an "Old Home Day" be held in connection with the celebration and offered this as a suggestion to be considered. It was pointed out, however, that this would be impractical if the opening were to be held before Labor Day.

ANNUAL REPORT OF WORK OF NURSES

Average of 500 Visits Made Monthly in Palmyra and Riverton Besides Clinics at Cinnaminson

The Visiting Nurses of Riverton and Palmyra have been caerying on their usual work of caring for the sick of the community. During the past year they have averaged about 500 visits per month.

The Cinnaminson School has provided a special room for clinics. This makes it possible for the nurses to work more efficiently and by degrees they are acquiring the necessary equipment for examinations and treatments.

The Visiting Nurse Committee felt that it would be a great advantage to own two automobiles. So at present each nurse has a Ford coupe at her disposal, with the result that a greater territory may be covered each day, time saved, and duplication of effort eliminated. A two-car garage has been built on the property, making the storage problem negligible and also making it more convenient for the nurses.

The Red Cross Supervisor has visited the Nurses' Home twice during the year. She was very much pleased with the work which our nurses were performing and attributed their success to their interests, efficiency and co-operation.

Public health should be of vital interest to every citizen of the United States because the success of our nation depends upon the health of our children.

SUMMER CARE

Draperies and rugs should be carefully cleaned now and put away until Autumn. Slip covers for furniture can be made inexpensively. Patterns nowadays fit practically all kinds of chairs and davenports.

HUBBS EXPLAINS FACTORY BOGEY

Editor The New Era:

Sometime ago, in one of your issues you misquoted me as saying, "a factory would spruce up our River Bank," at a Council meeting when the fairy tale was unfolded of some firm wanting to buy a fctory site on our beautiful (?) River Bank.

What I did say was: "A factory might improve the River Bank, judging from the present conditions there." That my remark might be misconstrued did not enter my mind, nor did I give the idea serious thought, as the possibility of a factory on the River Bank was too remote.

However, as I have been deluged with questions lately, relative to this factory-RiverBank idea, I now take great pleasure in explaining my attitude.

As a proper owner and resident in Riverton, I desire our Borough to be the best possible place in which to live and raise my family. Why then, would I want to desecrate what **might be** the most beautiful spot in our town?

But I am strongly in favor of the Borough taking over the River Bank, and making of it the beauty spot it once was. Surely by no stretch of the imagination could it be called such now.

Hoping this letter will clear away the dense smoke screen referred to by my opponents, I am,

Yours truly,
CLARENCE N. HUBBS.

START WORK ON NEW BANDSTAND

Most of Labor and Material Has Been Donated; Cash is Needed

Work is progressing rapidly on the bandstand being erected in the Palmyra Grove at the corner of Broad street and Cinnaminson avenue.

All labor and materials are being donated by the people of the town and the beautiful structure when finished will not have cost the taxpayers anything. Councilman Frank A. Shover, who originated the idea has full charge of the project and has devoted a great amount of time to attending the details.

While most of the labor and materials neded have been offered, there are still several items which as yet have not been given. Mr. Shover will appreciate the support of the townspeople to this improvement. Cash, labor and materials are needed and anyone wishing to contribute towards this handsome structure may do so by getting in touch with either Mr. Shover or Mayor George N. Wimer.

The plans for the pavilion were drawn by Herman Eichner. The foundation and floor, which will be of concrete, are being constructed by the Palmyra Concrete Company. Five hundred blocks were donated by Joseph Petitto, Frank Bua and John Mento. The mason work is being done by "Pete" Jenkins, "Syd" Headington and "Jimmie" Caruso. The laborers who are helping were supplied by Joseph Black.

H. B. Williams and Joseph T. Evans are furnishing most of the lumber. Arthur Cramer has donated the roofing material and John H. Etris is supplying the paint.

The carpenters will be George B. Shaner, Curtis E. Stavely, Calvin Stow and Chris White. The electrical work will be done by George C. W. Beck. The pavilion is expected to be completed by the Fourth of July, when it will be appropriately dedicated.

ARMY BUYS OAKLANDS

Delivery of a fleet of 112 new Oakland All-American Sixes to the United States Army for use at various Army posts throughout the country was made recently, W. L. Shaffner, manager of the Fleet Sales Department of the Oakland Motor Car Company, announces.

TRIES TO KILL HERSELF

New York.—Rose Missiano longed to have her tresses shorn in the most modern manner, but her father objected to this 15-year old girl getting a bob. So she had her hair bobbed anyway, but then realizing what a scolding she was in for, swallowed poison. Antidotes saved her and all is forgiven.

WILLIAMS IS FOR REAL PROGRESS

Oppose Factories in Residential Section and is For Development of Park

RAPS "SECTIONALISM" IN BOROUGH GOVERNMENT

On Tuesday next, June 18, 1929, the citizens of the Borough of Riverton, which comprises political factions and people in all walks of life, will go to the polls to cast their votes for candidates in whom they believe, and have confidence to carry forward the progressiveness and civic pride of our town.

This question should have your most careful consideration, for as a citizen you owe it to yourself and to your community to cast your vote in the right direction. Disregard political factions at such a vital time. You should not cast your vote for any **political organization**, but should cast it for the person or persons in whom you have the utmost confidence. Oftimes, in a political campaign, statements are made which are misleading in order to put over the election of their candidates. This is unfair to the taxpayers.

Residential Town

I have read with much interest published statements asking for Riverton to remain a residential town. Twenty-eight years ago, when I came to Riverton, I recall that Riverton was one of the most attractive suburban towns adjacent to the third largest city in the United States. Our River Bank in those days was one of the most beautiful spots along the Delaware River and was maintained by the property owners. Times have changed. Many of our old residents have moved away or have passed to the Great Beyond, leaving behind a younger generation to carry on the work which they started.

As we pass along the same River Bank today, we find very different conditions. Properties are unrented, the roadway is in frightful condition, the sea-wall is being partly washed away. Why should these conditions exist in such a town as ours, with the wealth and civic pride that exists?

Would Restore River Bank

As a member of your Borough Council for the past six years, I have endeavored to sell the idea to the public that we should keep up the River Bank and restore it to its former state. No doubt the thought exists that I have wanted to advocate the taking away of grounds that belong to the property owners. This is a false impression. I do believe this—that since the residents of Bank avenue are largely interested, as taxpayers, in our Borough, and since they have permitted the use of this roadway for many years, it should now be maintained and kept in the same condition as the rest of our Borough streets. I do not believe that the property owners along Bank avenue should maintain this roadway themselves, but that it should be kept up by the Borough, due to the fact that the public at large uses this roadway as they use other highways in our town.

Opposed to Factories

Furthermore, I do not approve of factories along our River Bank, nor have I ever advocated, nor solicited, the coming to our town of any undesirable manufacturers. I have said this—that with the State spending thirty-three million dollars for highways and the Palmyra Bridge removing the barrier that has existed for years between New Jersey and Pennsylvania, there is sure to be a rapid development of Riverton and adjacent territory in the very near future. We can readily see that since we are only eight miles from Philadelphia, with our tremendous road program taking place, the deeper waterway commissioner deepening our channel, that our entire territory will be taken and industries will grow all around us.

Proper Industries Desirable

I do advocate the proper kind of industry coming into our territory, but not in places where it might jeopardize our residential section. Industries will give employment to the unemployed. It will bring people to our communities. This will help reduce our taxes. As you ride around our town you will see that we have many, many houses vacant. Why? Because we have nothing to offer people in the way of employment. With the railroad contemplating, within the next few years, to build an elevated road through our town, with electric trains running at 10 to 15-minute intervals into the heart of the city, we can readily see what it will mean to the early development of our section. All these things may seem far off to you, but they are at this time in the making and plans are being worked out.

Worked for Memorial Park

Coming down to another great development that we have in our Borough—Memorial Park. When a memorial was first spoken of I was appointed on the Citizens' Committee to consider the question of a monument to the boys who served in the World War. This park was only one of the things that was given consideration, and it was finally purchased through condemnation proceedings. I was chairman of the Borough Property Committee the first year after the park was purchased and spent many hours over there planning for its development. One day the late Charles W. Leavitt, eminent civil engineer, came to Riverton with the idea of making a comprehensive plan for our park system. I remember distinctly his words. He gazed out over the

(Continued on Page 2)

Making History at Palmyra High School



Staff of the "Tilli-cum," first yearbook published at P. H. S. Standing, left to right: Doris Barber, associate editor; Edson Hicks, advertising; Joseph Hennessy, associate editor; Anna Randall, athletics; George Hagstoz, circulation; Cories; Adam Hengert, nelia Harding, athletathletics; Robert Bartley, athletics; Hayes Brady, advertising; Leon Sloan, circulation; Catherine Milavsky, advertising; Charles Knight, circulation. Seated: J. Allen Hemphill, assistant editor; George T. Long, editor-in-chief; William H. Plank, faculty advisor; J. Horace Finney, Jr., business manager.

Palmyra High School Graduates Have Splendid Baccalaureate Service

The Rev. J. William Lee, Pastor of the Methodist Church, and Rabbi Nachman S. Arnoff, of Beth-El Synagogue, Camden, Deliver Inspirational Addresses

A large number of friends and relatives of the graduates of the Palmyra High School were present at the Baccalaureate services which were held in the school auditorium last Sunday afternoon.

The services this year were an innovation from former practice in that services were not held in a church. The speakers were the Rev. J. William Lee, pastor of the Palmyra Methodist Church, and Rabbi Nachman S. Arnoff, of Beth-el Synagogue, Camden.

The Rev. Father Rigney, rector of the Church of the Sacred Heart, Riverton, was to have spoken, but was unable to attend on account of illness.

The invocation was pronounced by the Rev. Dr. Lee who read a psalm from the Bible. The pastor's address was splendidly delivered and much appreciated. He told graphically of the accomplishments of others and pointed out to the graduates the necessity of carefully working out their own destines if they were to get the most out of life.

Rabbi Arnoff in addressing the audience paid a very graceful compliment to the Rev. Mr. Lee who preceded him and instantly won the audience through his inspirational message which he presented very ably, indeed.

A violin solo rendered by Harold L. Mueller, accompanied by Ruth Peterson Bell, was much appreciated.

LIFE SAVERS AT CAMDEN BANQUET

Red Cross Workers Tell of Great Progress Made in Reduction of Drownings

The Camden County Life Saving Banquet took place Friday, June 7th, at YMCA Headquarters, Camden. Owing to the fact that it was impossible to secure the service of a National Red Cross Life Saving representative from Washington for a demonstration in its own county, Burlington County was asked to participate in the affair.

Mr. Atkinson, Chairman, acted as toastmaster, and first introduced Mr. Kirkland, of Blackwood, who is responsible for the life saving activity in Camden County. Mr. Kirkland gave a resume of the work and spoke of its growth from year to year, showing there had been a great decrease in drowning accidents as the work increased.

Captain Melville Carr, a member of the national staff, gave a very interesting and profitable talk, stating five years ago there was an average in the United States, but now, since of sixty drowning accidents per day the work has grown to its present proportions, that average has been reduced to twenty; that there are 5,000 Life Saving Examiners in the country and 300,000 Juniors and Seniors, and that up to date there never has been a death by drowning of a Red Cross Life Saver.

Emlen Smith, Camden County's water safety man, followed with a talk on the activity in his County, stating last year 174 life savers had been passed; his work for the season begins about June 15th.

Clifford W. Ergood, Life Saving Director of Burlington County, then gave a report of the 1928 campaign and spoke of plans for the coming summer, when instruction will be continued under Victor H. Hartshorn, of Trenton.

William Cornbrok, of Camden, was presented with a medal of appreciation for two hundred hours of volunteer work relative to life saving at Camp Ockanickon.

After the banquet a demonstration and tests were given in the pool of the YWCA, in which life savers from Burlington took part.

"COLONIALS" TO PARADE ON FOURTH

Floats and Other Novel Features Planned By Committee for Riverton Celebration

Historic floats will be a new and interesting feature of the children's parade in Riverton on the morning of July fourth.

It is the plan of the committee having this work in charge to arrange for a sufficient number of children who have Colonial costumes and will pose in the floats. Business houses and various organizations will be given an opportunity to provide a truck and driver for the float.

It is though t that having a series of floats depicting the early days of America will provide new interest for Rivertonians, and draw visitors from the surrounding territory.

Colonial adult costumes will also be needed, and those who have suitable costumes for any age and are willing to either, wear or loan them, are requested to call the chairman, Mrs. Clarence Hubbs, 35-J.

LAWN HOUSE

E. Mercer Shreve, manager, has sent out announcements that the Lawn House, Penn and Bank avenue, Riverton, will open on June 15 in time for dinner. The management will remain the same as last year, which will insure a cordial welcome and the best of service to all guests.

NEW DIRECTORS

Hudson Motor Elects Sheldrich and Winningham

President W. J. McAneeny, of the Hudson Motor Car Company, following the annual stockholders' meeting this week announced the appointment of E. W. Sheldrick to be secretary and a director, and C. G. Winnington, to be a director.

Appointment of these two men to the directorate preserved the jealously guarded tradition of the company which almost makes it a necessity that the men who direct it must have come up through the ranks. Mr. Sheldrick qualified by reason of his 18 years' service with Hudson, manufactures of Hudson and Essex Cars, while C. G. Winningham's association with the company goes back 20 years. He is president of his own advertising agency, which has handled Hudson advertising since 1909. Prior to that he was Hudson's advertising manager and, later, director of sales.

SUMMER ROUND-UP

The first summer round-up of preschool children, sponsored by the Palmyra P. T. A., was held on Tuesday afternoon in the clinic room at the Delaware avenue school. All children from six months up to the school age, can benefit by these examinations and treatment. It is the earnest desire of the Parent-Teachers' Association that all parents take advantage of these examinations and have all children, who are entering school in the fall, in good health. Dr. H. W. Bauer, school physician, and Miss Marie V. Olwell, school nurse, are in charge of the work. The clinic will be held every week on Tuesday from 2 to 4 until the toxin-antitoxin treatments have been completed.

ELLA BOWERS WILLIAMS

Mrs. Ella Bowers Williams, wife of George Williams, 501 Main street, Riverton, died at her home on Main street, Wednesday evening at 7 o'clock.

Mrs. Williams, who was 78 years of age, was born in Pemberton and was the daughter of James and Anna Bowers. She had lived in Riverton 28 years.

Mrs. Williams is survived by her husband, George; her daughter, Mrs. R. F. Beauchamp, of Overbrook, and three sons, Harry Williams, of Camden; Earl L. Williams, president of the Cinnaminson Bank and Trust Company, Riverton, and Councilman Edward R. Williams.

Friends may call Friday evening after 7 o'clock.

Interment will be made at Harleigh Cemetery, Camden, Saturday, June 15. Services at her late residence at 2 p. m.

EVENTFUL 4TH FOR RIVERTON

Parade to be Longer and More Colorful Than Ever Before in Riverton

Riverton's Fourth of July Celebration will be bigger and better this year than ever before.

As yet the program has not been completed, but from the events already listed for the day it will draw much more interest than has been shown in Riverton for many years.

Once again the Riverton firemen are planning to give the kiddies another karnival, as they did last year, the youngsters seeming to have enjoyed it immensely.

This year the River Bank will be kept open, but no parking of cars will be permitted and no parking will be allowed on Main street from Second street to Bank avenue.

Main street will be kept clear of traffic during the parade.

The parade will start from Seventh and Main this year at 9.45 a. m. and will proceed to the River Bank. The judges' stand will be at the intersection of Main and Howard streets.

The Boy Scouts will have flag raising ceremonies at the Memorial Park pole at 9.00 a. m.

The Council Committee this year is composed of Charles DeLaney, chairman; Edward R. Williams, Joshua S. Bartley, Clarence N. Hubbs and Daniel M. Clifton, secretary.

The following is the Citizens' Committee of which Clarence N. Mattis is chairman. Robert C. Ayres, Walter Armstrong, Walter L. Bowen, Frank T. Bach, Robinet Cole, William Cook, Harry F. Davis, Charles De-Graw, Ross T. Elliott, Herbert Evans, Ross S. Evans, James Goodwin, Leon C. Guest, Frank Holvick, Elmer Hahn, John M. Hughes, F. P. Hemphill, W. B. Lynch, Karl W. Latch, Ogden H. Mattis, John L. Metzger, F. K. Merrill, F. A. Richmond, Dr. Harry L. Rogers, F. C. Stoughton, Mathias Southeimer, William Shoemaker, Hilton M. Smith, G. Rex Shroyer, R. H. Stackhouse, G. D. Steedle, J. W. Sylvester.

The Firemen's section of the parade will be under the direction of Walter Armstrong and Clarence Hobbs.

Judge D. Follett is in charge of the Boy Scouts and his invited Troop 59, a colored group of Riverton, to participate in the days events.

The following is a list of various committees and their chairmen: Athletics, Robert Ayres; Baby Coach Parade, Clarence N. Hubbs; Yacht Club, W. H. Baker, Jr.; Kiddie Karnival, Walter Armstrong; Flags, Daniel M. Clifton; Fireworks, Charles DeLaney; Police, Edward R. Williams; Water, Edward R. Williams; Stand and Chairs, Clarenie Mattis; Band, Charles DeLaney; Program, Joshua S. Bartley; Badges, John M. Hughes; Speaker, Howard M. Rogers; Clergy, Joshua S. Bartley.

RECKLESS DRIVER ARRESTED BY MILLER

Sunday night Everett Morton, of East Riverton, was arrested for reckless driving by Officer Walter Miller and was fined $4.60 at a hearing before Justice Coddington Monday evening.

Morton ran into one of the brick piers in front of McCoy's Service Station and ruined it. He agreed to repair the damage.

John Meyers and James Hyman were with Morton at the time of the accident. All three suffered minor lacerations ad were treated by Dr. Harry L. Rogers.

RIVERTON STREETS OILED

The Riverton Borough Highway Department, under the direction of Carence N. Hubbs, chairman, started to oil the streets this week.

The grading and graveling of Broad street has been completed and after the streets are oiled the town's highways will be in excellent condition.

It is understood that an additional coat of oil will be placed this year at the intersection of the streets oiled last year, where there is a tendency to develop holes by cars turning the corners.

COUNTY BATTLE DUE AT PRIMARY NEXT TUESDAY

Shinn, Heisler and Mingin Opposed by Farner, Jessup and Jones

LAW ENFORCEMENT CONTROL AT STAKE

Important Local Officials Also to be Elected in Towns and Townships

The annual New Jersey primary election will be held next Tuesday, with the polls open from 7 a. m. to 8 p. m.

It is somewhat of an off-year in politics, no important State offices being at stake, and the result has been that comparatively little political excitement has been aroused.

Important county and local offices are at stake, however. Mayors, councilmen, township committeemen, tax collectors, assessors and other municipal officers must be elected.

In regard to county officials, the election will be of utmost importance. The major offices of Sheriff, County Clerk, Freeholder, Auditor and State Assemblyman must be filled.

Three Big Contests

For only three of these county offices are there contests.

The branch of the Republican Party headed by State Committeeman Harold B. Wells, former County Judge and at one time State Senator, is backing the ticket of Shinn, Mingin and Heisler, for Sheriff, County Clerk and Freeholder, respectively.

The opposing faction, which numbers among its leaders County Detective Ellis Parker, State Senator Clifford Powell and present County Clerk William H. Reeves, is backing Farner, Jones and Jessup for the same respective positions.

Much Patronage

The Parker faction has fared well in the distribution of patronage this year. The election of a Republican Governor, the first for many years, gave an opportunity for many eagerly sought appointments, which were parcelled out under the direction of Senator Powell to the various lieutenants of the Parker-Reeves group.

Two county judges, an assistant State attorneyship, an assistant Federal attorneyship, a jury commissioner and a county tax board membership were among the appointments recently made in addition to places on various commissions.

The Wells faction points out that all of the judicial and law enforcement machinery of the county is now in the hands of the Parker-Reeves faction, with the sole exception

(Continued on Page 2).

Mingin Issues Statement

Lawrence G. Mingin, candidate for County Clerk who is opposed by the Ellis Parker and William H. Reeves faction, has published a statement in the Central Record, of which he is editor and owner, explaining why he refused to accept the endorsement of the Parker-Reeves group.

Freeholder J. Lloyd Wright, who hails from Medford, is one of the lieutenants of the Parker-Reeves faction, and Mr. Mingin's statement is largely in reply to propaganda which Mr. Wright is alleged to have circulated.

The statement follows:

"The Central Record and editor of this paper never failed to support J. Lloyd Wright as a candidate for public office. This support was accorded from the fact that Mr. Wright and myself are both Medford residents and in a spirit of neighborly hometown cooperation.

"The candidacy of the editor of this paper for County Clerk does not meet with the approval of Mr. Wright and he has taken opposition to the same, making an active campaign against me.

"Mr. Wright has been circulating statements that are not only unjust, but are misleading and creating a false impression. Statements reaching me as coming from Mr. Wright convey the impression that I could have had office of County Clerk without opposition from certain sources. Mr. Wright does not state that this office was made **with a proviso that I submit to conditions that would not only be dishonorable to myself but unjust to the taxpayers of the county.**

"I consider it contrary to the very spirit of American institutions that political leaders of factions should arrogate upon themselves the power to dictate who and under what conditions a citizen may run for public office, and that some candidate shall be given a free pass into office and no others need apply.

"I entered this campaign for this high office solely on my merits and qualifications and if elected will not be obligated to any political faction, but to the people of the county alone, irrespective of political affiliations.

L. G. MINGIN."

ANNOUNCEMENT

As a candidate for the office of Coroner I wish to state that I am not endorsed by either the Powell or Stout factions of the Republican Party, but that I am running independently.

EDWARD MOORHOUSE.
—Adv.

EIGHTY-TWO YOUNG MEN AND WOMEN BID THEIR ALMA MATER FAREWELL TONIGHT AT P. H. S. COMMENCEMENT

Margaret McCamy Wins First Honors and Will Deliver Valedictory Oration

CHARLES J. STRAHAN TO ADDRESS GRADUATES

Louise F. Landgraf is Salutatorian; Leon R. Sloan to Present Class Banner

Tonight will be the biggest event in the school lives of eighty-two young men and women of the Senior class of the Palmyra High School, when they will receive their diplomas from George B. Clover, president of the Board of Education.

Graduation exercises will be held in the school auditorium before a large audience of parents, relatives and friends, starting at 8.00 P. M. The speaker of the evening will be Assistant Commissioner of Education Charles J. Strahan.

Music will be furnished by the High School Orchestra. Invocation by the Rev. George Lockett.

The salutatory oration, which is second honor in the class, will be delivered by Louise F. Landgraf. Her subject will be "The Need of Restricted Immigration."

Elizabeth T. Lippincott will favor with a contralto solo, following which Leon R. Sloan, president of the Senior class, will present the class banner to the Juniors with a very appropriate speech. Leon W. Coles, president of the Junior class, will accept the banner for his class. The banner presentation has been customary at Palmyra High for many years and is a beautiful and impressive ceremony.

The valedictorian this year is Margaret E. McCamy, who will delivery the valedictory address, a privilege awarded to the one winning first honor among the graduates. The subject will be "The Practical Uses of Latin."

John F. Ward will favor with a bass solo, following which will be the presentation of diplomas and announcements of winners of various awards and prizes.

Several prizes are being offered this year, among which are prizes for the "Class Essay," being sponsored by the Palmyra-Riverton Lion's Club, and prizes being offered by the Palmyra Chamber of Commerce for an essay on the subject, "Why Is Palmyra a Good Place for Industrial Plants to Locate." Other prizes will be given by members of the Board of Education and other organizations for various subjects.

The graduating class this year consists of eighty-two members, whose names and pictures appear on another page in this issue. Their trials and tribulations, together with their triumphs and accomplishments, are enumerated very ably by the class historian, Margaret Stockdale, whose class history follows:

Freshmen Are "Green"

Four years ago, in September, 1925 we, a very meek and lowly group of Freshmen, entered Palmyra High School. Eighty-four of those Freshmen are now Seniors, having survived the test, although in some cases it was more through good luck than good management. However, we have made history and it is hereby set down, in order that future generations may read of our accomplishments in High School and profit by the example set by their brilliant predecessors.

Of course, as Freshmen, we were green. But that was not our fault. All Freshmen are green. However, despite our greenness, the Upperclassmen considered us ripe for initiation and before any steps could be taken to prevent, we were rather properly (?) initiated. The Sophs especially were anxious to avenge the wrongs done to them when they were in our uncomfortable position, and proved themselves to be cruel taskmasters. But, through it all, we emerged but little the worse for our experiences.

Later, the Upperclassmen, feeling, perhaps, remorseful for their treatment of us, decided to give us a reception. The idea was carried out, and the Freshmen attending spent a very enjoyable evening.

Exams came and went. To our chagri and disappointment, our class became slightly decreased in numbers. Those who passed, many with honors, looked forward to their Sophomore year with high hopes.

Sophomores Elated

By this time we were becoming accustomed to the ways of a great High School and we felt quite elated that we were in a position to look down upon someone, namely, the Freshmen, instead of being looked down upon ourselves.

We orgaized our class with Allen Hemphill as President, Charles Knight as Vice-president, while Marian Broderson servd as Secretary and William Kersey filled the office of Treasurer.

Shortly afterward we were the proud possessors of very attractive class rings. (Who has obtained possession of some of the rings now, is part of another story.)

The outstanding social event, the first part of the year, was the annual Freshman Reception. Later in the year the musical comedy, "Kathleen," was presented by the entire school. Many of the Sophomores did their bit toward making the play a success.

A word might be said at this point concerning the athletic ability of some members of our class. A great many members of our class had won positions on either the boys' or the girls' sport teams and were proving to be invaluable as players.

Toward the end of the term we began to weary of school and everyone was glad when vacation time arrived and books and school could be forgotten for a couple of months.

Juniors Are Active

September, 1927, found us back in school again, still in quest of an education in one way or other. Charles Knight was elected President for this year. Dewees Showell was Vice-president, while Margaret Stockdale was Secretary, and William Kersey acted as Treasurer.

During the first part of the year another musical comedy, "The Rose of Tokio," was presented by the entire school. Again our class was well represented, both in the leads and in the choruses.

Since this was our Junior year, we realized that it would be necessary to give a play to earn some money, to be used in defraying our expenses incurred on our trip to Washington. The three-act comedy, "The Amazons," was presented on April thirteenth and fourteenth, and proved to be a huge success, financially and dramatically.

The next interesting event was the Junior Prom, which our class gave in honor of the Seniors, who were soon to leave us. The dance was held at the Riverton Country Club. There was a beautiful moon on the night of the Prom and everyone highly approved of the place selected.

Every Junior and Senior present declared that he spent a most enjoyable evening.

At the Commencement exercises our graduating Seniors left us with the task of filling their places.

On June fifteenth we again bade farewell to P. H. S. for a few months, feeling quite capable of filling the Seniors' shoes.

Seniors Dignified

Back we came in September, 1928, to our now beloved Palmyra High School. As Seniors, we realized our importance and dignity to the fullest extent. This year Leon Sloan held the honorable position of Class President, while Maxine Meltzner proved a very capable Vice-president. Margaret Stockdale and William Kersey, by their efficient management of their respective offices the preceding year, were re-elected as Secretary and Treasurer, respectively. Mr. Plank and Miss McDonnell were chosen to be class advisors.

Of course we worked. It is understood that a Senior works. But we had other pastimes, besides work, although we never neglected our lessons (more than usual).

The girls' hockey team, composed mostly of Senior girls, had a very successful season, winning the South Jersey League championship and finishing their season without a single defeat.

One of the members of the class suggested that we publish a Year Book, a thing never before attempted in Palmyra High School. Everyone was very enthusiastic about the idea, since they realized that such a book would be priceless in later years as a reminder of their school days. No doubt future Senior classes will continue to publish a Year Book, but the Class if '29 will be remembered as the originators of the idea.

The name "Tillicum" was given to the book. "Tillicum" is an old Indian word, meaning "friend." The committee, composed of four Seniors, three Juniors, two Sophomores, one Freshman and four members of the faculty, chose this name out of fifty that were submitted.

The first social event of the season was the Fall Hop, which had replaced the annual Freshman Reception. This dance, given on November twenty-third, proved to be a huge success.

On January twenty-fifth another dance was given by the Pal-Jon Club. This club was composed of fourteen girls of the Senior class. The proceeds of the dance were given to the "Tillicum."

"Adam and Eva"

Soon the play to be given by the class was selected. The committee selected "Adam and Eva" as one which would be successful. Their optimism was realized to the fullest extent. When the mists of expenses of the play had been cleared away, we found that our bank account was substantially increased.

Then on April third, fourth and fifth our class forgot Palmyra and school and took a trip to Washington. Here, needless to say, everyone had a delightful time and, incidentally, saw many of the places of interest in the national capitol.

And now, this history comes to a close, although our high schools will not be over until a few days hence. However, there is little left to relate, and with the best wishes to those who follow, we leave Palmyra High School forever. We feel that our time has been profitably spent and that we have derived and will continue to derive untold benefits from the teaching that we have received. May the members of this class continue to be as successful in the game of Life, to play the game fairly, cleanly, openly and honestly, and never to bring else but honor to their Alma Mater, Palmyra High School.

COMMUNICATED

Palmyra, N. J., June 8, 1929.

To the Editor:

As a citizen and taxpayer of our Borough I seek a point of information which I thought you might possibly give me and if you are unable to furnish the answer, I would ask that you put my letter in the proper channel, so that it may receive its answer. Here is my question:

Why does the Palmyra baseball team play all of its games away from the town when we have a field which they played on last year still available?

To my mind and possibly to many others this town needs some athletic activity within its borders and with the team and grounds, I can't understand why they insist on ignoring our town and playing elsewhere.

Your attention to the above will be greatly appreciated.

Respectfully yours,
A CITIZEN.

GOOSE A GUARD

London.—Daisy, a gray-white goose, guards a butcher's shop in Bloomsburg and drives away all dogs and cats.

Fire ! Fire !

The Independence Fire Company No. 1, of Palmyra, will hold its annual contributing membership drive on Monday evening, June 17. Firemen will visit the homes of all citizens of the borough on that date. Cards of membership will be issued to all contributing members.

Any citizens wishing to mail their contribution may do so, addressing same to Mayor George N. Wimer, 15 E. Broad street, Palmyra, N. J.

COUNTY BATTLE DUE AT PRIMARY NEXT TUESDAY

(Continued From Page One)

tion of Sheriff, and at present, prosecutor. Senator Powell will appoint a new prosecutor next year, and if the same faction wins the Sheriff fight every official of this type will then be in the hands of the same political group.

Sheriff Important

The best the Wells faction can possibly hope for is to elect the Sheriff and thereby counterbalance to a small degree the fact that the other group numbers County Detective Parker among its own leaders, and has appointed the two judges, the jury commissioners and will soon appoint a new prosecutor.

In addition to these considerations, the contests narrow down to a question of whether previous experience and training in the offices sought should have any weight with the voters' choice.

Shinn has had experience in the Sheriff's office by virtue of the fact that he has been Under-Sheriff for the past two and a half years, and has established a splendid record for efficiency in that capacity.

Much Advertising

His opponent, Benjamin Farner, has had experience only as one of the county coroners. He is a wealthy man, however, and is said to have spent much money advertising his candidacy. Huge signs have been painted with his advertisements all over the county and several circus-painted automobiles have been touring the roads in his behalf.

Freeholder Heisler has had one term on the Board of Freeholders already. He has been the Board's Director of Finance during his three-year term, in which time the county's indebtedness has been reduced a half million dollars and, a slight reduction has been made in the county tax rate, despite the fact that salaries of the county detectives and others have been raised by court orders and other additional expenses heaped upon the county, which the Board did not have the power to avert.

Heisler's opponent, Charles B. Jessup, of Cinnaminson and Riverton, also has had experience on the Board of Freeholders, but at a time when the Board was quite different from the present county governing body.

Nowadays the Board is of the type known as the "small board," with only five members, each of whom has definite executive duties and is elected from the county at large.

At the time of Jessup's service the Freeholders were of the "large board" type, wherein each separate municipality had representation, there being thirty or more members, each chosen by the voters of his own municipality, and, it was charged, working chiefly for the benefit of his own community, instead of the county as a whole.

Large Board Unwieldy

It was because of this latter condition and the fact that the large board was too unwieldy to promote efficient management of county affairs that the system was changed about fifteen years ago.

Of Mr. Jessup's personal integrity there is no doubt and he is very popular among his neighbors and friends as a splendid type of gentleman.

In the clerkship fight the same issue is presented, that of experience versus inexperience.

Mr. Mingin has had upwards of fourteen years' experience in the County Clerk's office, for a great part of that time performing virtually all of the work of the position.

For many years he was Deputy Clerk under the late Harry L. Knight and then was appointed Acting Clerk for a considerable period.

It is understood the Parker-Reeves faction offered to support Mr. Mingin for the clerkship provided he would allow them to name all his assistants and make his office part of their political machinery.

The candidate refused to do this and Ellis Parker is said to have brought forward Aquila Jones as his personal candidate for the office in an attempt to defeat Mingin.

VERY LATEST

Black Lingerie

Just as no summer wardrobe is complete without one sheer black frock as a foil for its collection of colors, so no lingerie chest is well planned unless there be found in it one charming representative in black—sheerest of black—either lace, georgette, glove silk or chiffon.

A singlette in black, the bodice of silk thread lace lined with illusion, the diaphragm section reinforced with strong, confining fabric extending into a concealed girdle—these are its practical and several of its artistic points finished off with a pantie bottom of illusion trimmed with thread silk medallions in scalloped effect.

Among its blond sisters in flesh tints, sunburn and white—what a dramatic role such a bit of lingerie plays. And how necessary for the one black frock!

Girdles of Contrasting Colors

A distinctly new note is sounded by the latest girdle and bandeau sets which are developed in contrasting colors. One exquisite set in flesh brocaded poplin has triangular insets of blue; another uses peach and a soft shade of leaf green. Quite a novelty considering the self-tones of the usual corselette.

GET-TO-GETHER AT OCKANICKON

Weekend Picnic for Men at Y. M. C. A. Camp June 15 and 16

The Trustees of YMCA Camp Ockanickon, Medford, New Jersey, have set aside June 15-16 for the first annual Men's Week-End Get-Together at the Camp site, which will include committee men, leaders, local Board members and friends of the "Y" from Camden, Gloucester Monmouth and Burlington Counties.

For the first formal session of the Get-Together program Dr. Samuel W. Graffin, of New York City, has been secured as the speaker. Many who have heard him think of Dr. Graffin as one of the greatest speakers of this age.

Those who register for the week-end will arrive Saturday afternoon, and, in line with their preference, enjoy volleyball, playground baseball, water sports, or exploring portions of the 500 acres of Camp property; then supper, and how good it will taste following an afternoon in the open. After some fine music, which will include singing and selections by members of the Burlington County YMCA Orchestra, Dr. Graffin will speak. He will begin about 8.30 P. M.

Bring your own bed clothes. The Tent Houses will afford comfortable quarters for lodging Saturday night and each man staying over will bring his own bed clothes—and plenty!

Sunday morning the program will include talks on various phases of the Camping program at Ockanickon and an address by the Director of the Allegheny Forestry Experiment Station which uses a portion of Ockanickon's 500 acres as its headquarters tract. Mr. R. D. Forbes will be the speaker following a devotional period.

The public is invited to the final session Sunday afternoon. At 2.15 P. M., in a great out-of-doors meeting, weather permitting (if not, in the spacious dining hall), Paul Meng, National Secretary Christian Students' Association of China, will be the speaker. The men and women all over Burlington County are invited to hear the message that such a leader of the new China movement is in a position to deliver.

The Trustees of Camp Ockanickon hope that one of the greatest audiences ever assembled in the County may greet and hear this distinguished visitor to America at this hour.

Men who are interested in being present at the Get-Together can be assured of a wonderful week-end at a cost of only $3.00, which includes three real meals (chicken dinner on Sunday), lodging and enrollment fee. Of course, there will be no charge for those coming in just for the Saturday evening and Sunday afternoon sessions, when Drs. Grafflin and Meng will be heard.

Enrollment for the week-end get-together can be made simply by writing or phoning the County YMCA Headquarters, Mount Holly (Phone 525-W).

COMMITTEES NAMED FOR FOURTH OF JULY

Tentative Program Calls for Parade in Morning; Sports in Afternoon and Music in Evening

A meeting of the Palmyra Fourth of July committee was held on Friday evening last with President George N. Wimer in the chair. A program was decided for the day which is tentatively as follows: At 9 a. m. a parade of the various organizations will be held, at one point of which a children's parade will be added to the general parade, and prizes given for costumes, decorations, etc. Following the parade, the new band stand in the grove will be dedicated and there will be speaking and a band concert.

At two o'clock in the afternoon there will be sports and games on the south side of Broad street between Cinnaminson avenue and Morgan avenue. Prizes will be given for the various events. A band concert will also be held somewhere in the block during the afternoon.

In the evening a concert, community singing and dancing will be held. Committees on various portions of the celebration were appointed and these are as follows: General Parade, C. N. Buckholz, chairman; J. Horace Finney, John Mento, Arthur Strang, Melvin Cromwell, Theo. D'Autrechy, Thomas McCrosson; Children's Parade, Ralph S. Rivers, chairman; Harry F. Baittinger, Robert M. Cooke, A. B. Cramer, Harry Kemmerle, Jr.; Grove Exercises, Frank A. Snover, chairman; George W. Rogers, DeWitt Morris, Walter M. Horner, A. R. Bradley, Joseph A. Davis and George J. Spencer; Sports and Games, Arthur N. Palmer, chairman; Walter D. Lamon, Fred Fitzmaurice, Richard K. Hunter, William Engle, Frank Bua; Evening Entertainment, Ernest Woodcock, chairman; James H. Hartley, Harry J. Baar, Joseph G. Seel, Edwin F. Bennett and Christopher Peditto.

The next meeting of the general committee will be held Friday evening, June 14, at eight o'clock, in the Police Station.

MARION TALLEY BUYS FARM

Kansas City.—Marion Talley, former Metropolitan Opera House singer who recently resigned from that company to live on a farm, has found her rural home. The farm, 640 acres, is twelve miles north of Colby, Kan., 240 miles from Denver, Col., and 400 miles from Kansas City.

Miss Talley says she will continue to study, but not for a comeback. She will keep Holstein cows, and is going to go in intensively for horseback riding. Construction of a house on the farm will begin during the summer.

MONTH IN EVERY PUNCH

Chicago.—With three punches James Riordan knocked out three policemen. He was then sent to jail for three months.

Rev. "Billy" Young Uses Harmonica in Campaign for Office of Coroner

Music Attracts Crowd and Holds It Spellbound While Candidate Delivers Political Talk, System Reported to be Successful

A new method of campaigning for office is being used by Rev. "Billy" Young, of Burlington, famous blacksmith evangelist, who is seeking to succeed Benjamin F. Farner as coroner in this county. "Billy" is putting his ability as a harmonica player to advantage in rounding up votes.

For many years the Burlington man was the undisputed champion harmonica player of America, and was one of the pioneer radio broadcasters. He has many times performed before distinguished audience and is widely known for his ability. He was a popular figure throughout Philadelphia parks for several years. It was his policy to perform on his harmonicas to attract crowds to listen to his evangelistic preachings. His fine work along this line was recognized and he was highly commended by religious authorities in the Quaker City.

All who have had an opportunity to hear "Billy" during his present campaign agree that listening to some really good music is much better than listening to a lot of meaningless, high-powered political oratory. Mr. Young has obtained permission from nearly every town in the county to stage his performance. He drives into the main street of the town, plays a couple of numbers on the harmonica, tells his audience very briefly that he is a candidate for coroner and would appreciate their support, performs on the harmonica again, then drives on to the next town.



WILLIAM "BILLY" YOUNG

Besides being known and famous as a black-smith evangelist and harmonica player, "Billy" is held in high esteem throughout the county and state, and even outside the state, for the big Thanksgiving dinner for needy children arranged by him each year.

WILLIAMS IS FOR REAL PROGRESS

(Continued from Page 1)

lily ponds and expressed himself as follows:

"Acres of Diamonds"

"Williams, the people in your town do not know that they have 'acres of diamonds' right here in their very midst. What a beautiful place this is, and you have conditions that you will not find in any other town in the State. Dam up your creek and get a definite body of clear water running in here. You will then have bathing, boating and skating. On the shores you will have homes and perhaps roadways leading out to your main highways."

With the conditions of the Delaware River as they are at the present time, bathing is unsanitary. The industrial plants are dumping their refuse into the river, causing a most unhealthy condition, which the present and future generations will demand to have wiped out in the interest of public health. I merely paint this verbal picture to portray a few of the possibilities of having a Beautiful Riverton. This park, along with the River Bank and the Country Club, are the three foremost spots in our town, and I stand for the development of all.

Police Department

With regard to the Police Department, of which I have been head for five years—during this period I have endeavored to fulfill my duties to all. It has been said that I have tried to rule with a General Butler idea. This, I assure you, is erroneous. I have carried out the plans of the Mayor and Council without unfair discrimination. The records prove that the jails are not loaded with Riverton violators. This has greatly helped to reduce the county tax. We have tried to settle and take care of each case in our own manner. The record of each and every offense has been kept for the information of the Mayor, the Council, and the public at large. I have spent hours and days, without pay, in filling my duty and to serve the department to which I was appointed.

I advocated the placing of lights in our town and I believe that Riverton is today one of the best lighted of any town in the County.

With regard to the taxes for the coming year. I cannot help believe but they will be somewhat reduced. Our Police Department will need no more money; our Lighting Department has taken care of all the necessary lights; our Highway Department will not spend so much next year, for the roads will be in good condition; our Sewer and Fire and Water Departments will spend approximately the same, and both the Improvement and Fire Trucks' notes will be considerably reduced. I, of course, state this as a possibility and not as a fact.

Many Improvements

The Borough at this time is owing $43,791.00. At the time I was elected to Council it owed $62,571.00. The tax rate at that time was $3.37. At the present time it is $4.60. During the term of my office we have widened and improved Main street. We have also improved Thomas avenue and some gas lights have been placed and an additional police officer has been added to the department. A new truck has been purchased and a garbage collector added to our overhead. I merely state these facts to show you what has been done by the Mayor and the Council since I have been one of your officials.

With regard to having a representative in each district, I feel that this is unnecessary. The Mayor and Council have the interest of the entire community at heart. We are all taxpayers. I own property both in the first and second districts. I am for Riverton 100 per cent. and believe I have represented the community, as a whole, without regard to district lines.

As much as I would like to call on each taxpayer and present my views, I find it impossible to do so. I have therefore outlined my platform to you in a frank manner. Study the conditions yourself and if you are not sure, ask questions as to who has served you best. Use your own judgment on election day and remember that a political organization should not run your town, but that as citizens you are vitally interested.

If you want a progressive and better Riverton and to keep this community always in the forefront, you must be solo to the town yourself and to the people who represent you.

In closing, I ask your support in the coming election for both Clarence Hubbs and myself, who have served you willingly for the past three years and six years, respectively.

EDWARD R. WILLIAMS.

June 10, 1929.

Ordered and Paid for by Edward R. Williams.

TRAFFIC SURVEY MADE THURSDAY

Carlton W. Tillinghast Tells Camden Kiwanis of Regional Planing Federation

Efficient co-operation of the New Jersey State Highway Department and the Delaware River Bridge Commission was a feature of the Regional Planning Federation's comprehensive traffic survey, Carlton W. Tillinghast, field secretary of the Federation, told the Camden Kiwanis Club at its luncheon at the Walt Whitman last Friday.

"An avalanche of questionnaire cards," Mr. Tillinghast said, "is pouring into the offices of the Federation, but it will take several days to arrive at the total number returned. The questionnaires, seeking information as to the origin, destination time and method of travel, were distributed to more than 1,000,000 persons yesterday on highways, railways, trolleys, buses and ferries throughout the 4,000 square miles of the Tri-State region.

"After the cards are classified, sorted and analyzed, Federation engineers will draw definite conclusions regarding plans for a great regional system of highways and boulevards. This will comprise project number one in regional Plan to be completed in 1931. Transportation will be the backbone of the Plan. Transportation, whether it be of persons, freight or merchandise, might be compared with the circulation of blood in our bodies. We cannot afford to impede that circulation, because the results would be disastrous.

"The Federation was fortunate in having the whole-hearted co-operation of Major William G. Sloan and Mr. W. T. Campbell, of the New Jersey Highway Department, on the traffic survey. Mr. Joseph K. Costello, general manager of the Delaware River Bridge, did splendid work with his patrol staff in measuring the count from South Jersey points into Philadelphia."

PROTEST AGAINST SUNDAY BASEBALL

Lenola Residents Ask Town Fathers to Stop Sabbath Games

The Rev. I. J. Ransom, representing three churches of Lenola, protested against Sunday baseball in Lenola at the regular meeting of the Moorestown Township Committee in Town Hall Monday evening.

The pastor was accompanied by other Lenola residents who joined him in the protest while there were other citizens of that committee who insisted that ball playing was doing no harm in Lenola on Sundays, there was no disorderly conduct, and it was harmless pastime. E. A. Crider was the chief spokesman for the advocates.

While the protesting group first inferred that the ball games interfered with church services, it was later brought out that Sunday School is helding mornings, church services are conducted in the evening while the ball games are played in the afternoon. Testimony of the advocates intimated that the majority of Lenola residents favor this form of recreation on Sundays.

While the opponents did not wish to press formal nuisance charges against the ball players, they asked the Town Fathers to do everything in their power to break up the Sunday ball practice. The matter was referred to Solicitor Walter Carson.

THANK YOU!

Through the courtesy of John H. Ellis, radio dealer, Palmyra, the pupils and teachers of the Palmyra Grammar School (Grades 5 to 8) have been able to "listen in" to the Damrosch radio concerts which have been broadcast for school children every other Friday at 11 A. M.

The student body and faculty members wish to take this opportunity to express their appreciation and thanks to Mr. Ellis for his generosity in lending a radio and to Mr. Towler for his time spent installing the radio each week.

The concerts have been thoroughly enjoyed, and we feel that the children have gained a larger vision of the meaning of music through hearing Mr. Damrosch broadcast.

BATTLE CREEK HEALTH FOODS for Everybody

Beitz Delicatessen

Palmyra, N. J.

ANNOUNCING

the opening of

Lawn House

(On-the-Delaware)

Saturday, June 15, 1929

E. Mercer Shreve

Riverton 100



non-glaring. Don't take "bronze" or any other substitute for Jersey.

Jersey Copper INSECT SCREEN CLOTH

John H. Ellis, Palmyra, N. J.
C. A. Rogers, Riverside, N. J.
Walter Kuerten, Riverside, N. J.
J. R. Collins & Sons, Riverside, N. J.
J. R. Collins & Sons, Riverton, N. J.
J. R. Collins & Sons, Moorestown, N. J.
George App, Bordentown, N. J.
Burr Hardware Co., Bordentown, N. J.
J. M. Reeder & Co., Bordentown, N. J.
Price & Croft, Burlington, N. J.
J. T. Severn's Sons Co., Burlington, N. J.
J. R. Collins & Sons, Maple Shade, N. J.
Jos. H. Haines & Sons, Medford, N. J.
J. R. Collins & Sons, Moorestown, N. J.
Croskey-Madden Hdwe. Co., Mt. Holly, N. J.
Martin Brothers, Yardville, N. J.
M. E. Stevenson, Columbus, N. J.
Roebling General Store, Roebling, N. J.

Cornerstone is Laid

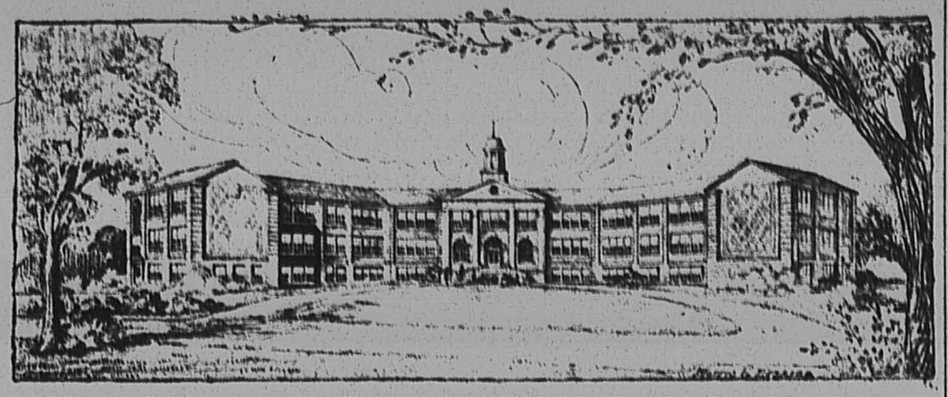

This architect's drawing shows how the new Moorestown Friends' Junior and Senior High School, cornerstone of which was laid with appropriate ceremonies Wednesday afternoon of last week, will look when completed by the J. S. Rogers Company of Moorestown and Philadelphia. Colonial in architecture, the building is to be of red brick and will be of fireproof construction. In addition of thirteen well-lighted classrooms, it will contain art, manual training and domestic science rooms, a science laboratory, a large library and offices. The gymnasium will have a basketball court 40 by 60 feet, and the auditorium will seat five hundred people. The new building will accommodate 300 students. It is expected that the new structure will be completed and ready for occupancy at the beginning of the Fall term.

Splendid Addresses Mark Laying of New Friends' High School Cornerstone

J. Henry Bartlett, Dean of Headmasters, Emphasizes "Independent" Rather Than "Private" Educational System in Chief Speech at Moorestown Exercises

Another page in the history of education was written Wednesday afternoon of last week when the cornerstone of the new $275,000 Moorestown Friends' Junior and Senior High School was laid.

Many interesting articles, including currency, school roll, pictures of the faculty and copies of the current issues of several newspapers were placed in the lead casket by M. Albert Linton, chairman of the school committee, who presided at the exercises which attracted several hundred Friends, students, parents of pupils and other persons from this section.

The casket was then sealed and placed in the cornerstone by Samuel R. Mattack, chairman of the building committee.

Mr. Linton, in opening the exercises, delivered a short and impressive address, in which he told of the begining of Friends' schools in Moorestown. The first, he said, was the Moorestown Academy, which was started in 1785. A part of the original building still stands, being part of the present school on Main street.

He the spoke of the break in the ranks of the Friends nearly 100 years ago and told how, in 1920, the members, realizing "there is strength in union," decided to abandon the idea of two separate institutions and organized the present Friends' School.

Enrollment Doubled

At the time the two schools were united there was a combined enrollment of 190. Today, only nine years later, the enrollment is double and the school committee found it would be either necessary to retard further growth or expand in order to accommodate the ever-increasing number of young people desiring to attend.

Almost immediately after the two schools joined forces there were demands for enlargements and in 1926 the high school was moved to the Main street property from Second street and Chester avenue after extensive alterations and the addition of a lunch room to the present high school. And again, in 1927, the committee felt "growing pains" and made still further extensions, building a separate and ideal kindergarten building in the rear.

At the conclusion of his remarks, Mr. Linton introduced the members of the building committee and Mr. Mattack officiated at the formal laying of the cornerstone. One of the interesting features was the placing of the roll of each class from the kindergarten to the senior class. A member from each grade placed the names in the casket.

W. Elmer Barrett, who became headmaster of the combined schools, paid high tribute to the school committee and said he felt highly honored to have been able to have "helped carry out the vision of the two meetings. This occasion makes me feel a joy akin to that of a man who has watched his boy grow into manhood."

Lauds Committee

In speaking of the school committee, he said, "I never met a school committee with a clearer vision or more determination to carry through, regardless of effort or cost, than I found here."

In closing his address Mr. Barrett expressed the hope that the two meetings in other communities will profit by the splendid example set in Moorestown so that the millions of dollars now invested in school buildings for the separate meetings may be put to a better advantage.

Dr. Richard Mott Gummere, headmaster of the William Penn Charter School, in another equally line talk, conveyed the warm greetings from his school and made an appeal that in the next ten years "We can prove that America can 'go deeper.' Let us give the children twenty per cent hobby," he said, "and eighty per cent what the child really needs to fit him for college. We must away from the American curse of 'something easy.'"

The influence of William Penn on the private school that it provides education for the State and not be conducted as a private enterprise, but rather be considered as an independent school was emphasized by J. Henry Bartlett, former head of Friends' Select School, who was introduced by Mr. Linton as the "dean of headmasters." Mr. Bartlett, who delivered the chief address of the day, has long been active in the education affairs of the Society of Friends.

Praise for Penn

He paid tribute to William Penn as the founder of the present-day educational system of schools of the society will soon arrive when there was no conflict within the ranks of the society in educational matters. He pleaded for the life of the independent school as part of the life of human society.

"We must admire the foresight of William Penn, who in his charter cited the independent or private school as the source of education for the State, as against setting up the institution as a private enterprise," said Mr. Bartlett.

"The function which the public school is performing is the very function we are performing. The independent school is an arm of the public school system, not its competitor. The future of the independent school system is bright."

Chester L. Reagan, who succeeded Barrett as headmaster in 1928, was introduced by Mr. Linton as "The man who has taken the school committee to the heights." The chairman highly commended the splendid and inspiring work of the supervising principal.

Reagan Responds

Mr. Reagan, in a brief response, said, "I like to think of that Kiwanis Club phrase, 'We Build.' I think 'We' has been especially significant in the joining of the two meetings and I also like to think of 'We' in connection with the school and the parents. I want 'We' to mean much to the patrons of this school.

"This school also seeks to build and not just physically. We want to build personalities so that our students will be able to go out and meet life's problems in the very best way possible. We seek to build a well-rounded life." He also emphasized the need of spiritual training.

The program was interspersed with songs led by Alfred Deyo, a member of the faculty.

The new building will increase the capacity of the school to approximately six hundred pupils. It will be in every respect typical of the best in modern school building architecture, and its location, standing as it will just above the playing fields, and facing toward the southeast, will give it a delightful outlook.

LEGION AUXILIARY

A special meeting of the American Legion Auxiliary will be held tomorrow (Friday) evening at the Legion Home at 8:15 p. m. All members are urged to attend this meeting as details of the carnival to be held June 27, 28 and 29 must be arranged.

The regular monthly meeting will be held next Wednesday evening, June 19, at the Legion Home at 8:15 p. m. This meeting is of great importance to every member of the unit as election of officers will be in order. Make a special effort to be there and cast your vote for the new officers.

CARRANZA MEMORIAL TREE IS NOW EN ROUTE TO MEXICO

E. M. Carr, divisional superintendent of the Central Railroad of New Jersey, and T. J. R. Brown, an attorney, are in Mexico, to which country they have taken a tree dug from the pines near Chatsworth at about the spot where Captain Emilio Carranza, the good-will Mexican flier, lost his life in July of last year, and which will be turned over to the Mexican National Railroad to be planted as a memorial to the intrepid flier who fell on his return trip from New York to Mexico.

PETTY FACTIONS DOOMED

The most vigorous civic movement ever organized in Riverton has resulted in the formation of the Riverton Republican Club, Inc. This Club will give Republicans a permanent organization, actively support the local administration, and offer cooperation in county and state politics not heretofore possible.

The membership of the Club includes your neighbors in every section of town and is open to all. The only qualification is a desire to support the most able Republican candidates and to keep Riverton from becoming a factory town. The Club heartily endorses the following candidates for Borough Council and urges you to

Vote For These Two Men at The Primary Election

WILLIAM H. ALBERTSON
(Third District)
and
FRANCIS B. ELWELL
(First District)

Only in this way can petty factionalism be ended, active support of the administration be assured, economical expenditure of your taxes be effected and adequate representation from each district be secured.

These men of high character and proven ability have been endorsed after searching scrutiny of their personal records. It is tremendously important to you and to Riverton that you cast your vote for them on June 18th.

RIVERTON REPUBLICAN CLUB, Inc.

Ordered and paid for by J. Carl DeLaCour, Treasurer.

hold everything!

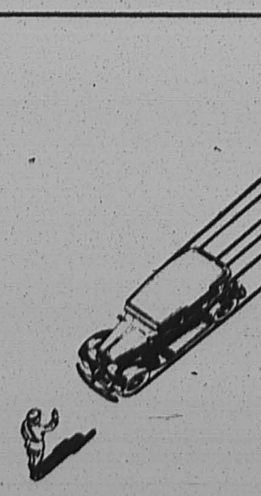

The Dodge 4-wheel internal-expanding hydraulic brakes on the new Dodge Brothers Six will spoil you for any other type—perfect equalization, maximum safety, velvety smoothness, self-adjustment, easy operation. This feature alone makes a Dodge ride a new experience in motoring. Try it out.

EIGHT BODY STYLES: $945 TO $1065 F. O. B. DETROIT
Convenient Terms.

NEW DODGE BROTHERS SIX

CHRYSLER MOTORS PRODUCT

SWEENEY - BROOKS, Inc.
DODGE CARS, TRUCKS and BUSES
Plymouth Cars
307 E. Broad St., Palmyra, N. J. Phone Riverton 973
9 Pine Street, Mount Holly, N. J.

THE SNOVER FUNERAL HOME
Incorporated

The use of our entire establishment, without additional cost, is a part of our service.

FRANK A. SNOVER, F. D.
Palmyra, N. J.
Telephone, Riverton 830

The People's Candidate For County Clerk

J. AQUILA JONES
Mount Holly

REPUBLICAN

Promising an Efficient Business Administration.

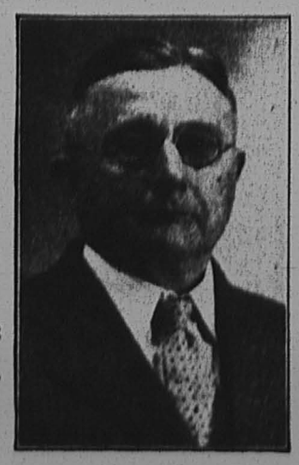

Primary Election, June 18

Ordered and Paid for by J. Aquila Jones

THE NEW ERA

Published every Thursday at 607 Main Street RIVERTON, N. J.

Entered as Second-Class Matter at the Riverton, N. J. Post Office

WALTER L. BOWEN, Editor

NOTICE

All readers or local notices of entertainment, suppers, fairs, dances, etc., given for the purpose of raising money, will be charged for at the rate of fifteen cents a line. The New Era Office is equipped to do all kinds of Fine Printing at reasonable prices

LEGAL ADVERTISEMENTS

The New Era is a Legal Newspaper. Commissioners', Sheriff's, and other Sales, Administrators' and Executors' Advertisements are solicited. The New Era will appreciate being remembered in this connection.

Subscription $1.50 a Year in Advance
Advertising Rates on Application

Making Automobile Transportation Safer

Every year, as thousands of additional automobiles come into use and traffic congestion grows, the accident risk increases.

This is being offset to a great extent by the trend in automobile construction and modern highway design.

Present-day cars, with four-wheel brakes, non-shatterable glass and all-steel bodies, give the rider a maximum of mechanical protection. In an emergency any one of these features may very easily mean the difference between a fatality and a slight mishap.

The new trend in highway building is likewise conducive to the highest possible degree of safety. Engineering specifications call for wider roads, many of them capable of carrying four cars abreast, with smooth "non-skid" surfaces and banked turns.

New roads are being built and old roads rebuilt to conform to these modern standards of safety and comfort. Motor car manufacturers are aiding, also, by speed and equipping their machines with modern safety devices. As a result, in spite of high-speed driving and heavy traffic, motoring dangers are being minimized.

A Report on Prosperity

The report of President Hoover's Committee on Recent Economic Changes paints a glowing picture of our prosperity. The investigation which was made by 17 acknowledged industrial, financial and economic authorities, shows that the field open for future progress is unlimited.

The past seven years, with which the report deals, was one of unprecedented economic acceleration. The standard of living reached the highest level in history, wages increased while the cost of living remained stationary; in spite of increased spending and a great demand for luxuries, savings grew; per capita production increased while hours of labor were reduced.

As the report points out, the theoretical principle that wants are insatiable is true. As fast as one popular want is satisfied another takes its place. And the result is a constant increase in production, steady employment, high wages and a consequent impetus to our general prosperity.

The skeptics who have feared we were riding to a fall will find this report an amazing document. It shows conclusively that our prosperity is no ephemeral thing, but the natural outgrowth of our development. We will grow still more prosperous in the future. The spirit of America is sound and there is no end to progress.

Riding a Good Horse to Death

Under the above caption, The Lamp, published by the Standard Oil Company of New Jersey, contends that "the present tendency to add to gasoline taxes until the public's patience is exhausted will certainly bring its recation in time, but not until a large amount of harm has been worked. It would be much better for the states to adjust their taxes on the equitable basis now in conformity with the recognized principles of a fair division of government expense.

"In 1927 the public paid $259,000,000 to the states with its purchases of gasoline. That happened to be two and one-half times the aggregate net profits of the oil industry in that year. In 1928 the total ran well above $300,000,000 and for the current year indications are that collections will exceed $400,000,000.

"Last year this item amounted $15 per automobile in the taxing states. Moreover, in addition to the gasoline tax the owners paid $300,000,000 out in registration and license fees. The result was that in the aggregate they were taxed about $1,000 per mile for all the surface highway in the country.

"The gasoline levy is paid not only by the head of the family, but by mothers, wives and children out of small and more closely watched allowances. Their discontent is heightened by the knowledge that already in several states a considerable part of the gasoline tax money ostensibly collected for highways is being converted to other convenient channels."

Apparently our own legislators are preparing to "ride the good horse to death" for there recently has been talk in very authoritive circles in Trenton relative to increasing New Jersey's gas tax. Two cents per gallon should be sufficient.

Pocket Veto

The Supreme Court of the United States has decided that all bills not acted upon by the President after a session of Congress are "vetoed", and it makes no difference whether it is the close of a regular session, or simply an adjournment for a few weeks. The decision is important, and the direct result of it proves that when President Coolidge put the Muscle Shoals bill to sleep by refusing to act upon it that he inflicted a real knockout blow.

A brave Alabama Congressman has re-introduced bills to provide for the disposal of the power generated at Muscle Shoals. Congress has been attempting to do this very sort of thing for the past seven or eight years, and might have succeeded except for the fact that Mr. Coolidge exercised his constitutional inclination in refusing to attach his signature to the bill.

The Senate "Leak"

When Paul R. Mallon, the Washington correspondent who printed a full story of the executive session of the Senate, including the vote confirming Judge Lenroot, went to trial before a Senate Committee, he found himself in a rather comfortable position.

Many Senators are former newspaper men and all of them had their private chuckles when they read Mallon's "scoop". The correspondent was "acquitted," and the Senate immediately started in to change some of its foolish rules governing private sessions in which it has conducted the public business.

It is one thing to send an oil man, like Sinclair, to jail for contempt of the Senate, but it is quite another matter when it comes to punishing a newspaper correspondent for refusing to answer questions about the source of his confidential information in the reporting of public news.

ELECTRICITY *and the* FORT LEE BRIDGE

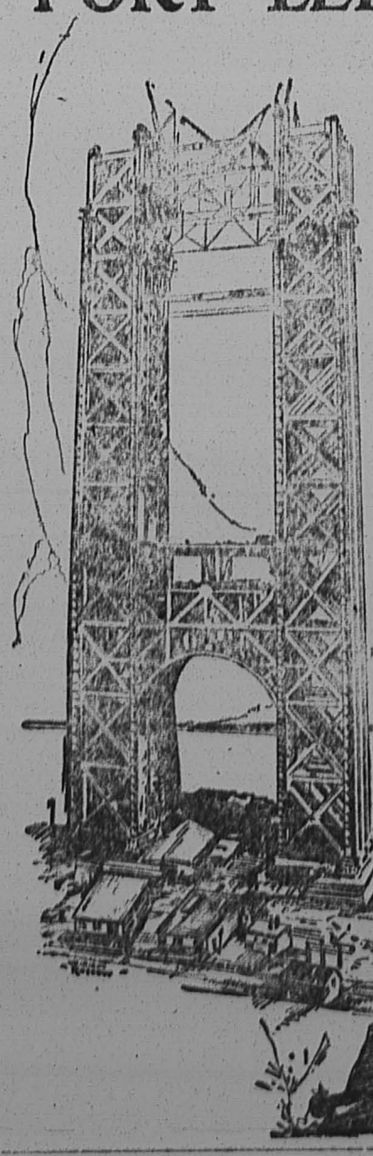

ELECTRIC energy, so adaptable that surgeons and dentists use it in the most delicate of their operations, is playing a major part in the construction of the greatest of suspension bridges now being thrown over the Hudson at Fort Lee.

Electric cranes lift into place the beams and girders for the piers; electrically driven air compressors operate the riveting machines and the drills that are digging the anchorage tunnels and so with other necessary machinery, while when the time comes, electricity will provide power for winding the thirty-six inch cables that are to carry the bridge structure.

Electricity makes power available wherever it is needed on this big job, and for every other task requiring energy, electricity supplies it in its most useable form. In home and factory, for illuminating and power use electricity.

PUBLIC SERVICE

A-423

IF YOU WANT

EFFICIENCY IN PUBLIC OFFICE — INDEPENDENCE OF BOSS RULE — DECENCY IN POLITICS

VOTE FOR THESE MEN in the Republican Primary Election Next Tuesday, June 18, 1929

Polls Open from 7 o'clock A. M. to 8 o'clock P. M. (Eastern Standard Time)



Roscoe C. Shinn
of Burlington
for SHERIFF

His home is in Burlington where he has lived all of his life. He is happily married and has a daughter, just graduated from the Philadelphia School of Design for Women, and a son, attending high school. He has long been active in the civic and political affairs of Burlington and is popular there.

Since his appointment as Deputy Sheriff, two and a half years ago, he has made a fine record for efficiency. The promptness with which writs are served, and the all-around excellence of the service rendered by him have won high praise from those having business to transact through the Sheriff's office.

In the serving of processes and in his official capacity in all other respects, he shows a degree of consideration for honest debtors which, while always protecting public interests, has won him the gratitude of those in misfortune.

He is fearless in the discharge of his duties and stands for law enforcement. He promises an efficient and clean administration of the Sheriff's office, if nominated and elected. The best guarantee of his good faith is the record of his performance in both public and private life.

Frankness and honesty are two salient traits in his character. He is a "square shooter" and his word is as good as his bond. He would make a Sheriff of whom Burlington county might well be proud.



Lawrence G. Mingin
of Medford
for COUNTY CLERK

He is a life-long resident of Medford and was educated in the public schools of that town. His first employment was with the Pennsylvania Railroad Company. In 1909 he was named Deputy County Clerk he being selected solely on the score of his known efficiency and all-around ability.

He first served in that capacity for nine years, at the end of which period he was appointed acting County Clerk to serve out the unexpired term of the Clerk, who had resigned. In 1924 he was urged by his newly elected successor, William H. Reeves, to accept the Deputyship and did so, serving with signal credit for five years, when he resigned.

During his fifteen years as Deputy County Clerk Mr. Mingin made a remarkable record for efficiency and attention to duty. He instituted many reforms which went far to put the office on a plane with the best public offices in South Jersey.

If nominated and elected he will hold himself answerable only to the citizens and taxpayers of Burlington county. He will enter the office pledged to no clique or group of men. Had he been otherwise disposed, Mr. Mingin might now be the unopposed candidate for the nomination for County Clerk at the approaching party primary election.

Former county judges, other court officials and many lawyers have united in expression of confidence in his unusual qualifications and experience and in approval of his candidacy.

He is a member of many fraternal and civic organizations and is keenly interested in movements having for their object the promotion of clean sport. His proven efficiency, high character and conscientious regard for the responsibility attaching to public office are winning him widespread support among all classes throughout Burlington county.



William H. Heisler
of Pemberton
for FREEHOLDER

He was born in Pemberton and has always lived there. After leaving the Public School in Pemberton he went to the William Penn Charter School in Philadelphia and was graduated from there in 1901. He then entered Princeton University and was graduated from there in 1905. After his graduation he engaged in the banking business in Philadelphia for three years and then read law in the office of Hon. Harold B. Wells, at Bordentown. He is an attorney and counsellor-at-law in the offices in Mount Holly. He is a director of the Union National Bank and Trust Company at Mount Holly and also its attorney. He has always been active in Church work and for ten years has been a member of the County Committee of the Burlington County YMCA.

Upon qualifying as a member of the Board of Freeholders at the beginning 1927, he was naturally appointed Director of Finance and has remained as the head of the County's financial affairs throughout his term. His banking experience together with his legal training has fitted him to deal intelligently with the large financial and other County problems, which are constantly being presented and his practical knowledge of banking affairs and of finance have been of great benefit to the County. During his one term in office, the bonded indebtedness of the County has been reduced by approximately Five Hundred Thousand Dollars and the County tax rate has been reduced notwithstanding the heavy public expenditures for County institutions, buildings, roads and bridges.

He is deeply interested in the public schools and has long been a member of the Pemberton Borough Board of Education. He is a member of many fraternal, civic and social organizations and is widely known throughout the County, his interests not being confined to any one locality or section. He has been active in all movements for the moral and physical development of the whole county.

By reason of his ability, education, financial experience, legal training and high standing in the county of which he has been a life-long resident, Mr. Heisler is well qualified and fitted to represent the taxapayers in the administration of county affairs.

The Above Candidates are Endorsed by the Following Citizens of Burlington County:

MRS. GEORGE RIGG, Burlington
OSCAR H. VANSCIVER, Beverly
A. ENGLE HAINES, Medford
ROY WILLIAMS, East Riverton
STUART M. MacFARLAND, Mount Holly
JOSEPH S. BRIGHT, Riverside
JOHN BORDEN, Burlington
JOSEPH HAINES, Bordentown
WILLIAM ELSINGER, Sr., Hainesport
SHERMAN BORDEN, Coopertown
MRS. NELLIE W. RUSSELL, Burlington
MARK REYNOLDS, Mount Holly
ALFONZA ADAMS, Florence
MRS. H. BREVOORT SMITH, Mount Holly
CLARENCE SMITH, Burlington
DR. EMMA WEEKS METZER, Riverside
Hon. EMMOR ROBERTS, Moorestown
CHARLES R. STOUT, Florence
HOWARD RUSS, Delanco
HARRY REITINGER, Burlington
MRS. PEARL M. BRIDEGUM, Hainesport
DR. DAVID BAIRD, Florence

J. HERMON TERRY, Edgewater Park
HERBERT L. COCHLEY, Medford
HOWARD G. TAYLOR, Jr., Riverton
JOHN G. SECKEL, Riverton
FRANK McILVAINE, Beverly
WILLIAM C. STURTEVANT, Florence
GEORGE N. WIMER, Palmyra
WILLIAM WILSON, Burlington
COL. T. L. LANDON, Bordentown
Mrs. ELIZABETH TERRY, Edgewater Park
GEORGE T. WILLIAMS, Burlington
CHARLES BRICK, Crosswicks
GEORGE F. REID, Lumberton
Hon. HAROLD B. WELLS, Bordentown
WILLIAM MASSEY, Beverly
Mrs. SELDEN PROBASCO, Burlington
DAVID STYER, Bordentown
JOHN H. HUTCHINSON, Bordentown
J. P. ASHBROOK, Lumberton
LEON CARTY, Fieldsboro
B. HARRISON DECKER, Mount Holly
GLENN A. LINDABURY, Burlington

JOSEPH C. KINGDON, Mount Holly
ALBERT HAINES, Masonville
ALEXANDER FERGUSSON, Edgewater Park
GEORGE DURAND, Mount Holly
LeROY CHURCH, Fieldsboro
Mrs. CHARLES D. GAUNTT, Hainesport
FRANKLIN P. JONES, Jr., Beverly
DR. EDWARD R. HUNTER, Delanco
CLEMENT B. LEWIS, Riverton
A. HARRY RUDDUCK, Palmyra
WALTER B. ZIEGLER, Delanco
GEORGE B. EVANS, Moorestown
Mrs. HENRY T. SHERMAN, Moorestown
DR. WILLIAM C. V. WELLS, Delanco
RICHARD D. BARCLAY, Riverton
WILLIAM F. OVERMAN, Moorestown
RUSSELL PHILLIPS, Delanco
HERBERT B. TROUT, Palmyra
ELWOOD HOLLINGSHEAD, Moorestown
EDWARD A. MECHLING, Moorestown
Mrs. HOWARD PANCOAST, Riverside
DR. GEORGE WAGNER, Delanco
THOMAS VAN OSTEN, Palmyra.

This advertisement ordered and paid for by the above candidates.

RIVERTON ITEMS

Miss Lizzie Schmidt, of Reading, is visiting Mrs. Paul E. Good.

Freeman's Economy Store will close at 6.30 p. m. on Tuesday and Thursday evenings during June, July and August.

Mrs. Charles Baker, of Audubon, is recuperating from a serious illness at the home of her sister, Mrs. F. A. Tompkins, of the Hazelhurst.

The Atlantic Commission Company, Inc., national distributors of fruits and produce, with central offices in New York City, has opened a branch in the old Cinnaminson Bank Building, East Main street, Riverton, in charge of E. W. Copeland. This company has sales houses in 37 principal cities of the United States and last year shipped 65,135 carloads of produce.

Claude J. K. Anderson, of East Main street, was one of the students of the Schol of Industrial Art, who presented five Colonial playlets recently in the Art Museum on the Parkway, Philadelphia.

Miss Margaret Field, who recently returned to her home here, after a year at the Hartford School of Religious Education, is spending this week with her sister, Mrs. Harold E. Davis, at Ambler, Pa.

Mrs. Julia Bright, of Pitman, visited her mother, Mrs. Conrad Becker, Monday.

J. M. Coddington has decorated the interior of the Paul Good summer home at Margate.

Mrs. Harry L. Rogers and children have gone to their summer home at Brant Beach.

Dr. Alexander Marcy announces the engagement of his daughter, Miss Marjorie Sumner Marcy, and Mr. J. Gardner Crowell, Jr. The marriage will take place in the autumn.

Misses Virginia Good and Betty Evans, Charles Coddington and James Wright, of Philadelphia, motored to Wrightsville on Sunday. In Charles Coddington and James the evening Mr. and Mrs. Paul Good, Wright motored to Collingswood.

Mrs. George T. Dold will entertain the ladies of the Golden Hour Circle this afternoon at a covered dish luncheon at 1 o'clock.

On Saturday afternoon Mrs. Raymond Barrett, of Trenton, and Mrs. Wardell Roberts, of the Hazelhurst Apartments, Riverton, entertained at a delightful luncheon bridge in the Princeton room of Hillwood Inn, near Trenton. The table was beautifully decorated with pink and blue cut flowers. Twenty-six guests were present from Riverton, Delanco, Mount Holy, Point Pleasant, Pennington and Trenton. In the evening Mrs. Edward Kintner entertained a number of the guests at a buffet supper at her home in Pennington.

Miss Ade E. Price has gone to Europe for the summer, where she will visit Norway and Sweden, as well as other countries.

Mr. and Mrs. Marshall, of Cranford, has rented an apartment at the Red Gables, through Miss E. B. Rudderow.

Mr. and Mrs. George T. Becton will move from Highland avenue to the Truchsess house, on Seventh street.

Mrs. William M. Thomas has returned home after spending several days with her daughter at Haddonfield.

The Episcopal Sunday School, of Riverton, will go to Willow Grove for their picnic next Wednesday.

Mr. and Mrs. Warren Reed and Mrs. Breuning, of East Orange, and Lambert Reed, of Lambertville, are the guests of Mr. and Mrs. Datis Reed for several days this week.

June 22 is the day set for visitation day at the Girls' Friendly House at Island Heights.

Mr. and Mrs. George Steedle and Mrs. Ogden Steedle spent the week-end at the Hotel Del-Wyn, Wildwood.

Mr. and Mrs. Sherman, of Philadelphia, were the Sunday guests of Mr. and Mrs. D. M. Clifton.

Ross Elliott and Frank Bower have been on a three weeks' cruise on the Cresapeake and expect to return some time this week.

"Buddy" DeLaney entertained about thirty little friends at a moving picture show at his home last Friday night.

Mrs. J. Fox and daughter, Miss Emily, left Tuesday for Ocean View, where they will spend the summer months.

Mrs. William Hoffman and Mrs. Alfred Smith spent several days last week at Seaside Heights.

Guests from Riverton at a house party given at the De-Wyn Hotel, Wildwood, were the Misses Catharine Stedle, Mary Stedle, Winifred Zizak nnd Marion Schrank.

Mr. and Mrs. William Hoffman spent the wek-end at Manoa.

Miss Helen Shain left Monday for the Pocono Mountains, where she will spend the rest of June.

Mr. Melvin H. Burr and wife spent last week in Atlantic City.

Mr. and Mrs. S. H. Young and family entertained friends from Ventor, Sunday.

The Presbyterian Sunday School Picnic will be held Thursday, June 20, at Knight's Park, Collingswood.

Mr. and Mrs. B. G. Cook entertained at cards at their home Saturday evening.

Mrs. Clifford Nesbitt sprained her ankle as she stepped from the train last Wednesday evening.

Mr. and Mrs. Charles DeLaney entertained Raymond DeMaris, of Camden, and Miss Theresa Vaughn, of Collingswood, Sunday.

Mr. and Mrs. B. Kelley, of West Philadelphia, and Albert Cook, of Lexington, Kentucky, were the weeked guests of Mr. and Mrs. C. G. Cook.

Mrs. Ross Elliott entertained at a bridge and luncheon for Miss Helen Elliott and her schoolmates of Sacred Heart Convent, Overbrook, Saturday of last week.

Mr. H. B. Williams and wife were touring Virginia last week.

E. O. Birckhead and family have moved from Bank and Cinnaminson, Palmyra, to Lippincott avenue.

PALMYRA NOTES

Henry Albright, of Garfield avenue, is driving a new Chevrolet.

Mr. and Mrs. William Murgatroyy, of Lincoln avenue, spent Sunday in Atlantic City.

Mr. and Mrs. William LaDomus, of Philadelphia, were Sunday guests of Mr. and Mrs. William Rawlings.

Mrs. William Krouse, of West Fifth street, visited relatives in Westville, Monday.

Mrs. Harry Kemmerle, Sr., spent the week-end in Philadelphia with relatives.

Mrs. Mary Hamelman visited her sister in Philadelphia Sunday.

Mrs. Annie Farr and daughter, Miss Olive, of Philadelphia, were weekend guests of Mrs. Evelyn Weart.

Mrs. William F. Blundin, of Ocean City, and Miss Blanche Clift, of Tioga, were guests of Mrs. George J. Seel Tuesday.

Dr. and Mrs. D. H. Le Favor are entertaining Dr. Le Favor's mother and brother, from Gloucester, Ohio.

Mr. and Mrs. Roland Price and children spent the week-end at Lavelette.

Mr. and Mrs. A. B. Cramer spent the week-end in Asbury Park with friends.

Mr. and Mrs. John Hamilton, daughter, Miss Jane, and Miss Marjorie Powell attended the wedding of Mrs. Hamilton's sister at Tacony Wednesday morning.

Mr. and Mrs. George R. Conover, of Morgan avenue, spent last week in Atlantic City attending the convention of the N. E. L. A.

Dr. and Mrs. Philip Vollmer are spending the week at Wildwood.

Mr. and Mrs. Walter Michell returned to their home in Montclair today, after spending a week in Palmyra and Riverton visiting relatives.

George J. Seel and family attended the wedding of his niece at Llanerch, Pa., last Saturday.

Mrs. T. M. D'Autrechy, Jr., Mrs. James T. Weart and Mrs. Charles A. King attended the luncheon given in the ballroom of Hildebrecht's Hotel, Trenton, last Saturday, in honor of Mrs. Boyce Picklen, Jr., National President of the American Legion Auxiliary.

Until further notice the clinic of the Burlington County Tuberculosis League will be held on the first and third Mondays of each month at the Burlington County Hospital.

William Reagle, of Park avenue, is driving a new Ford sport coupe, purchased from Lester S. Fortnum.

J. L. Young, tailor, has purchased a new Chevrolet delivery car.

The regular monthly meeting and social of the King's Daughters' Bible Class will be held on Monday evening, June 17, at the home of Mrs. Chas. A. King, 420 Morgan avenue.

Russell "Lena" Blackburne, manager of the Chicago White Sox, was home this week.

Mr. and Mrs. Edwin A. Griscom and son, Lloyd, enjoyed Tuesday at their bungalow at Taunton Lakes.

Nathan Coombs, of Leconey avenue, is confined to his home suffering from a sprained knee, as the result of a fall.

The Friendship Circle Class of the Epworth M. E. Sunday School held its yearly "Children's Party" at the home of Mrs. Leach, Burlington pike, Monday evening. About thirty members of the class enjoyed this unique affair. On next Thursday evening, June 20, the class will hold a covered dish supper in the church. All who care to go will please get in touch with one of the following: Mrs. Reber, Mrs. Mildred Liming, Mrs. Wesley Davies, Mrs. Bailey and Mrs. Snyder.

Mr. and Mrs. Thomas R. Bromley and daughter, Barbara, of Morgan Heights, motored to Baltimore last Saturday and remained until Sunday.

Miss Mary E. Young has purchased a new Chevrolet coach from the Don Motor Co.

The monthly meeting of the I. O. O. F. Auxiliary was held Tuesday evening at the home of Mrs. Harry Curry, of Horace avenue.

Mrs. A. H. Lawson, of Mount Airy, spent Monday visiting her mother, Mrs. A. C. Giberson.

Floyd W. Spahr is driving a new Chevrolet coach, purchased from the Don Motor Co.

Mrs. William H. Yost, Jr., entertained Miss Dorothy Ives, of West Philadelphia, and Miss Beatrice Bechenbach, of Morgan avenue, at dinner Wednesday evening.

Freeman's Economy Store will close at 6.30 p. m. Tuesday and Thursday evenings during June, July and August.

Miss Rena VanSciver entertained several friends at bridge Monday evening.

Councilman A. B. Cramer is having a new roof put on his West Broad street house.

Mr. and Mrs. George W. Rogers and daughter, Miss Vera, will motor to Hempstead, New York, Saturday, where they will spend the week-end with Mr. and Mrs. G. Harvey Rogers.

Mr. and Mrs. Gordon Andrews expect to leave town Saturday for Ocean City, where they will spend the summer months.

Rev. J. William Lee attended the graduation exercises of Pennington Preparatory School, Pennington, and the annual Trustee Meeting Tuesday, June 11. This high grade school, with its refined Christian atmosphere, was never in finer condition. The student body is the largest in its history.

Mrs. Nellie Coper visited her daughter, Miss Eva, and Miss Mae Beeman at the Chalfonte-Haddon Hall, Atlantic City, on Monday. Miss Cooper and Miss Beeman are spending the summer at that resort.

If Gold Took Wings

Could money and the love of it
Take wings and fly away
What peace the soul would find as came
A bright and happy day,
The wings of love would spread o'er all,
To teach unselfishness,
And oh! what joys would then abound,
Our happy lives, to bless.

Much care and sorrow would depart
And crimes would sink from sight,
As we looked over all the earth,
Beholding love's blest light.
Crime, greed and selfiishness, at last,
Would disappear from view,
As we cast money all aside
And saw what love could do.
—Martha Shepard Lippincott.

RETIRED FIREMEN EXEMPT FROM JURY SERVICE

Members of volunteer fire companies will be pleased to learn that their certificate of exemption from active service in the fire company, also carries with it certain other advantages under the state law, one being that of exemption from jury duty.

MOORESTOWN

Moorestown's exchange center is The News Want Ad column. Read it regularly.

Moorestown women took an active part in the Eighth Annual Flower Mart of the Cooper Hospital, Camden, held last Saturday. Mrs. George B. Fernier, of Valley View Terrace, was in charge of the dairy booth, one of the new features of the fete, Mrs. C. Brook Wallace, of Central avenue, assisted with the grocery and vegetables booth. Mrs. J. J. Potter and Mrs. E. Russell Perkins directed the cake booth, and Mrs. John H. Heaton, of Colonial Ridge, directed the dancing and motion pictures. Four Moorestown girls were seen in the fashion show, the Misses Molly Roberts, Eleanor Heiderson, Helen Hall and Eda Heaton. Patsy and Peggy Kelley, Edith Wilkinson, Marie Satazahn, Evelyn Wilkins, Lucille Bailey, Jacquelyn Blake and Harriet Fish, pupils of the Community House dancing classes, under the direction of Mrs. Alexine Tomes, appeared in roundly applauded solo numbers.

Dr. and Mrs. S. Emlen Stokes entertained at a dance at their home, "Broadacres," Riverton and Bridgeboro roads, Tuesday evening.

Mrs. Anna Peterson and two daughters, Miss Edith and Miss Ellen Peterson, of Bridgeboro road, will sail from New York this Saturday, June 15, on the S. S. Bergensfjord, for Norway and Sweden, where they will spend the summer with relatives.

Miss Gertrude Roberts, daughter of Mr. and Mrs. Nathan Roberts, of West Main street, accompanied by Miss Ruby Davis, of Swarthmore, former teacher at Moorestown Friends' School, will sail from Montreal, Canada, Wednesday of next week, June 26, for England.

Asa S. Wing, Jr., of East Central avenue, accompanied by a friend, Henry S. Murphy, sailed last Friday from New York on the S. S. Olympic for England.

Herberton L. Williams, Jr., of Chester avenue, has returned home for the summer vacation from Brown University, Providence, Rhode Island.

William Riley, of Moorestown, was among the students graduated from St. Joseph's College, Philadelphia, last Friday afternoon.

Russell O. Boyer, of East Second street, returned home Saturday from Lafayette College, Easton, Pa., for the summer vacation. Russ will be a junior at Lafayette when he returns in the fall.

Ruth Gray, young daughter of Mr. and Mrs. Philip J. Gray, of South Washington avenue, is enjoying a vacation at the home of her grandparents, Mr. and Mrs. Bernard Gray, of Overbrook.

The summer swimming schedule for the Moorestown Community House pool will be found in other columns of this issue.

Mr. and Mrs. J. Bispham Stokes and daughter, Miss Mary Stokes, and son, John Stokes, of East Oak avenue, will sail next week for a trip abroad.

The Ladies' Auxiliary of the William H. Snyder Post, No. 42, American Legion, will entertain at a card party at the Legion Hall, Third and Elm streets, Thursday evening of next week, June 20. Playing will begin at eight o'clock and prizes will be awarded to winners at bridge, five hundred and pinochle. Everyone is cordially invited to attend the party.

Moorestown Improvement Association has arranged to spray trees against ravages of the Japanese beetle again this year. Spraying begins today (Wednesday) and will continue until the work is completed. Property owners who desire to have their trees sprayed are requested to notify in writing, Winston E. Parker, 18 East Oak avenue, or telephone 411 as soon as possible.

A party comprised of twenty-four members and friends of the Harvesters' Class of the Methodist Episcopal Church School chartered a bus Wednesday morning of last week and spent a very enjoyable day in Atlantic City with Mrs. Thomas Bright, a former member of the class, here.

Melbourne F. Middleton, Jr., of Mount Laurel road, Moorestown, is chairman of the Board of Directors of the Adelphia Bank and Trust Company, which recently opened its doors at 1508 Chestnut street, Philadelphia.

Philadelphia Market House
"The Ever-Bearing Garden"
BROAD and GARFIELD AVENUE, PALMYRA, N. J.
Phone Riverton 720 and 721 Prompt Free Delivery
MEMBER OF PALMYRA CHAMBER of COMMERCE

Fresh Fish Specials
Porgies ..... 2 lb 25c
Fresh Butter Fish ..... lb 15c
Filet of Haddock ..... lb 25c
Mackerel ..... lb 19c
Sea Bass ..... lb 19c

THIS STORE WILL CLOSE WEDNESDAY AT 1.00 P. M. DURING JUNE, JULY and AUGUST

Good Ripe Watermelons, Special ..... each 49c
We plug 'em for you or guaranteed good
Pink Meat Cantaloupes, good and sweet 2 for 25c
NEW WHITE POTATOES
2nd Size, 5-8 bas. 69c 1st Size, 5-8 bas. $1.25
Nearby New Beets, Special ..... 4 bunches 25c
Lemons, Special ..... doz. 25c
Oranges for juice ..... doz. 18c; 3 doz. 50c



This day for children is being observed throughout the country each year.

Buy the children something.

Toys are instructive.

Hair Ribbons are becoming very popular.

Kaynee Suits and Blouses, Socks, Rayon Underwear.

New clothing creates a feeling of self respect.

FATHER'S DAY
June 16th

Buy Dad a Necktie, Shirt, Pajamas
Interwoven Socks

Mrs. Alfred Smith's Store
111 Main Street Riverton, N. J.

TIME TO TRAVEL

Vacation time has arrived. A. B. A. Cheques decrease worry and make travelling easier—especially in foreign lands.

Drop in and ask us about them.

Cinnaminson Bank and Trust Co.
Riverton, N. J.
Open Friday Evenings 7 to 8.30

BUILDING MATERIALS
LUMBER or CONCRETE
Prices Right — Delivery Prompt
PURINA
Special Brand Chicken Feeds
Coal PHONE 231 Service
H. B. Williams
Palmyra, N. J.

JUNE SALE
Of Used Cars
Every Car a Winner
High Grade — Low Price

New Model Ford Roadster (Rumble Seat)	$350.00
New Model Sport Coupe (Rumble Seat)	450.00
Ford Coupe, 1927	200.00
Ford Coupe, 1926 motor	75.00
Ford Roadster, 1926	85.00
Ford Touring, balloon tires	75.00
Chevrolet Coupe, 1926 New paint	200.00

30 Cars to Choose From
TERMS ARRANGED
Open Evenings Until 9 o'clock
LESTER S. FORTNUM
PALMYRA, N. J.



JANTZEN
Bathing Suits
FOR
Men, Women and Children
THE VERY NEWEST STYLES
SOLD AT
SOL ROMM'S
DEPARTMENT STORE
13—15 West Broad Street
Palmyra, N. J.
Phone Riverton 593

HAIR and BEAUTY CULTURE
RITANELLA METHODS
The latest and most approved Scientific Treatments
LEONA H. HUNT
602 Lincoln Avenue Palmyra, N. J.
Phone Riverton 1066

LOCAL CHURCH NEWS

BAPTIST CHURCH

"The Home-Like Church"
George Lockett, Pastor

This Sunday Pastor Lockett's subject in the morning will be "The Way to Happiness," in honor of the members of the Bible School and Church who are graduating from various schools and colleges.

In the evening, at 7.45 p.m., a special sermon based on the inscription on the window presented by the Junior Philathea Class. The Church will be in semi-darkness, revealing the beauty of the window.

CHRIST CHURCH

Rev. Geo. J. McCormack, Rector
Parry Avenue

Someone said it would be a wonderful thing if we could bottle up the sunshine for use in a dreary winter days.

That is exactly what we can do. "Kodak as you go" is a very excellent suggestion, whether you actually take a picture, or just store it in your memory, and is a very real bottling up of sunshine.

Wherever you go remember the beauty of the earth, and know it is God's. Realize that no one ever made or can make a sunny day. 'Tis a gift of God, as are the flowers and fruits, etc.

So with all the gifts of God, store up the sustaining memories and come to know that God's Sunshine is ever with you whatever the season of the year.

"Never once since the world began
Has the sun ever stopped shining;
His face very often we could not see,
And we grumbled at his inconsistency;
But the clouds were really to blame
not he,
For behind them he was shining.

"And so behind life's darkest clouds
God's love is always shining;
We veil it at times with our faithless fears,
And darken our sight with our foolish tears;
But in time the atmosphere always clears,
For His love is always shining."

The Church School will be discontinued after Sunday, June 9, until September 8.

Saturday next will be the day of "Our Picnic, June 15th, at Burlington Island." Buses will leave the church at 8.30 a. m. All members of the family are welcome. Transportation free. The Ferry Boat, "William E. Doron," will run for the day from Burlington Wharf to the Island.

A very happy day is promised and the only thing necessary is to advise on the card which is sent to you how many will attend, as seating accommodations will be provided for all who signify their intention to come.

The Wardens and Vestry have most generously given the Rector a three months' vacation, and he will sail from New York on Wednesday, June 19. His most grateful thanks are hereby offered.

About twenty of the G. F. S. girls have made application for two weeks at the Girls' Friendly Holiday House at Island Heights, and you can imagine the fun they will have by the "sad sea waves." The Strawberry Festival under the auspices of the St. Agnes' Guild was a very successful affair, the attendance being very gratifying.

Services Third Sunday After Trinity:

10.30 a. m., Morning Prayer and Sermon. "The Most Comfortable Gospel."

8.00 p. m., Evensong and Sermon, "Schedules."

Be sparing of criticism but prodigal of praise.

EPWORTH METHODIST EPISCOPAL CHURCH

J. William Lee, Minister
Robert D. Coward, Associate

Children's Day was a glorious success. The Church choir will continue the program of inspiring instruction at 10 a. m.

Morning Worship, 11.15 a. m.

Ministry of Music—"Angelus," Massenet; "Angel's Serenade," Barga; "The Rock of Refuge"; anthem, "Lord, I Believe," Ashworth.

Sermon—"What We Shall Be, According to the Gospel."

Epworth League Devotional Meeting, 6.45 p. m.

Evening Worship, 7.45 to 8.45 p. m.

Ministry of Music—"Prelude in G," Clark; anthem, "Now the Sun Is Sinking," Ashworth.

Good Cheer Song Service.

Sermon—"The Man of Decision, the Worker Versus the Shirker."

The regular meeting of the Standard Bearers will be held at the home of Miss Mildred Mickle, 217 East Fourth street, Tuesday, June 18, at 7.30 p. m. A special time will follow. This will be the meeting of the season.

The annual meeting of the Woman's Guild will be held in the Temple June 20, 3 p. m. Election of officers will be held. The social hour will be full of enjoyment. All the women of the church are urged to attend.

Calvary Presbyterian

Charles T. Bates, Minister

Calvary Presbyterian Church will hold its morning service of worship at 11 o'clock; evening service at 8 o'clock. The evening service will be a forty-five minute service with a fifteen minute song service. The pastor will speak at both services. All departments of the Church School will meet at 10 o'clock. Christian Endeavor Society meets at 7.

The Christian Endeavor Society will hold a Strawberry Festival in the Social Hall of the Church on Saturday, the 15th, from 3 to 9 p. m. Strawberries, ice cream and cake are included. Tickets, 25 cents.

Mid-week Service—Wednesday, June 19, at 8 o'clock.

The annual Church School picnic will be held Thursday, June 20, at Knight Park, Collingswood. Buses will leave the Palmyra and Riverton stations at 10.30 a. m. and at 1.00 p. m. There is no charge for transportation for the members of the Church School; non-members, 25 cents one way, or 35 cents round trip.

THE CHURCHES

CENTRAL BAPTIST CHURCH
Rev. George Lockett, B.D., Pastor
Bible School, 10.00 a. m.
Morning Worship, 11.15 a. m.
B. Y. P. U. Meeting, 6.45 p. m.
Evening Service, 7.45 p. m.
Prayer Meeting in new Sunday School Building, Wednesday, 8.00 p. m.

FIRST LUTHERAN
Rev. William M. Erhard, pastor
Sunday School at 10.00 a. m.
Church Service at 11.15 a. m.
Vesper Service at 7.45 p. m.

CHRISTIAN SCIENCE
First Church of Christ, Scientist
Thomas Ave., and Seventh St.
Riverton
Sunday School 9.30 a. m.
Sunday services, 11 a. m.
Subject, "God, The Preserver of Man."
Wednesday 8 p. m.
Reading Room in Church Building open Tuesday and Friday 2.30 to 4.30 P. M. All are welcome.

CHRIST CHURCH, RIVERTON
Rev. Arthur S. Lewis, Rector
Holy Communion, 7.30 a. m.
Church School, 10.00 a. m.
Holy Communion and Sermon, 11.00 a. m.
Evening Prayer and Sermon, 8.00.

EPWORTH M. E. CHURCH
Rev. J. William Lee, Minister
10.00 a. m.—Church School.
11.15 a. m.—Church Service.
6.45 p. m.—Epworth League.
7.45 p. m.—Church Service.
Wednesday, 8 p. m.—The Helpful Hour.
Friday, 3.45 p. m.—Junior Epworth League.

Calvary Presbyterian Church
Riverton, N. J.
Charles T. Bates, B. D.
Church School, 10 a. m.
Morning Service 11 a. m.
Sunday Evening Worship, 8.00.
Christian Endeavor, 7.00 p. m.
ning at 8.00.

CHRIST CHURCH
George J. McCormack, Rector
Holy Communion, 7.30 a. m.
Morning Prayer and Sermon, 10.30.
Church School, 2.30 p. m.
Evening Services, 7.45 p. m.



One of the most pleasing entertainments of the year given by any YWCA group was the play, "The Three Pegs," presented Friday evening, June 7, by the Rancocas Woman's Club at the Fire House.

Mrs. Helen Burkley, as Emily Weston, a rich, cultured woman, of thirty-five, was delightful, while Mrs. Caroline Warrick, in the role of Aunt Euphelia, fifty, who sees no romance in life, but does everything from a morbid sense of duty, played her part in such a realistic manner that the audience was kept in almost continuous laughter.

Mrs. John Wilkins, as Mrs. Conti, a talkative Italian, was decidedly good in her portrayal of this foreign character. Mrs. Ada Shinn and Mrs. Bessie Shinn played to perfection the parts of Sarah, the Irish cook, and Lizzie, her sister, the maid. Mrs. Emma Miller, Mrs. Rose Laub and Mrs. Edna Ballinger, as the "Three Pegs," and Mrs. Florence Irwin, as Mrs. Barclay, Emily Weston's refined friend, were very well suited to their parts.

Hold Church Service

The Riverton Swastika Girl Reserves held their annual recognition service Thursday evening, June 6, at the Baptist Church. The processional was played by Raymond Marks. After the invocation the Girl Reserves, dressed in their blue and white uniforms, recited the Girl Reserve Code and sang "Follow the Gleam."

During the program piano solos were well-played by the following: Elmira Hill, Catherine Stanford, Catherine Comwell, Wetona Barker, Adele Comwell, Dolores Biddle, Eleanor McTeed, Gladys Cook, Eleanor Emory and Raymond Marks. Selections played by the Westfield Symphony Orchestra, composed of small boys, delighted the audience. Betty Scales gave a reading, and the song "Trees" was beautifully sung by the Girl Reserve chorus.

Miss Dorothy Johnson, accompanied by Mrs. E. J. Young, gave a vocal solo. Mrs. Caroline Kibble, teacher in the Westfield School, read a much-appreciated paper, in which she laid special stress on the opportunities and responsibilities of the negro of today.

A World Fellowship feature of the program was a pageant, "March of the Nations," in which girls dressed in costumes of other lands told of the needs and contributions of girls around the world. Mary Lindsey was the reader, with Gladys Cook, as India; Sylvia Williams, the Near East; Betty Scales, Canada; Arra Hardy, Pauline Harris and Elizabeth Fish, represented Japan; Pearl Jackson, Great Britain; Elmira Hill, China; Luella Myers, The United States; Marry Kenney, South America; Thelma Eckley, France, and Dorothy Andrews, Czecho-Slovakia.

At the close of the program the girls who had been received into membership in the club during the year were recognized as Girl Reserves during the candle-ceremonial, in which they signified their intention of trying "To Face Life Squarely" and "To Find and Give the Best."

To Purchase Radio

As a part of their service work for the year the Riverton Swastika girls have been earning money to purchase a much needed radio for their school. One successful method used was that of holding a Queen contest, in which the girl responsible for securing the most money was crowned as Queen. After the recognition service held Thursday evening at the Baptist Church, the results of the contest were announced, and Sylvia Williams, the victor, was the recipient of the crown.

Thursday evening, June 6, the Maple Shade Girl Reserves held the final meeting of the school year in the form of a party. The tables were attractively decorated in blue and gold, and the place cards, all made by Catherine Schlitz, carried out the color scheme. The committee in charge of entertainment was Dawn Koch, Catherine Schlitz and Anna Schimmel. The girls presented Miss Carrie Sites with a bouquet of peonies and roses in appreciation of her faithful services as adviser and expressed their regret that she will not be with them another year.

Hazel Goldsmith and Helen Mauer were the winners in a nature contest held by the Maple Shade Girl Reserves. The girls made attractive flower books, in which they pasted and classified the many different varieties of wild flowers which they were able to find.

Sports coats of soft woolens, in white and yellow, are worn at tennis matches.

DRY CLEANING
REPAIRING
PRESSING

McCOMBS
THE TAILOR
526 Main St. Phone 703

Hot Weather

Planning meals in hot weather is not the easiest thing for the housewife. Here are some aids to help you through the warm season.

Tartan's Shrimp, Tuna Fish and Salmon, packed in convenient sized cans and ready for use.

When served with lettuce and Easton's Blue Ribbon or Gelfand's Mayonnaise they make a tasty meal — and are jut the thing for hot weather.

BUY from the INDEPENDENT GROCER

COMPTON, The Grocer
PHONE 28

HOT?

You bet it's getting hot —and it'll get hotter before summer is over.

Refresh yourself at Keating's Fountain—Sodas, Sundaes and Milk Shakes as you like them.

L. L. KEATING
BROAD & MAIN, RIVERTON
Phone 637

Why pay more than Buick's price for less than Buick performance?

Motorists who can afford to pay almost any price for an automobile are buying more than twice as many Buicks as any other fine car.

Men who can afford to pay almost any price they desire for a motor car are testing Buick and discovering an order of performance never before known . . . with the result that they are buying more than twice as many Buicks as any other fine car.

With Buick superiority so obvious and outstanding as to result in two-to-one preference, you, too, should investigate thoroughly before you buy any car. You, too, should seek the guarantee of lasting satisfaction which searching test on the road alone can provide!

Come to our showroom! Arrange to drive a Buick! Prove its absolute mastery over street, highway and hill. Compare every element of performance with other automobiles. Then you'll know that you, too, should have a BUICK!

BUICK MOTOR COMPANY, FLINT, MICHIGAN
Canadian Factories McLaughlin-Buick, Oshawa, Ont. Division of General Motors Corporation Builders of Buick and Marquette Motor Cars

SERIES 116
Sedans $1220 to $1320
Coupes $1195 to $1250
Sport Car $1225

SERIES 121
Sedans $1450 to $1520
Coupes $1395 to $1450
Sport Car $1525

SERIES 129
Sedans $1875 to $2145
Coupes $1865 to $1875
Sport Cars $1545 to $1550

These prices f. o. b. Buick Factory, special equipment extra. Buick delivered prices include only reasonable charges for delivery and financing. Convenient terms can be arranged on the liberal G. M. A. C. Time Payment Plan.

Consider the delivered price as well as the list price when comparing automobile values.

MOORESTOWN MOTOR CO.
Phone Moorestown 77
219 West Main St. Moorestown, N. J.
When Better Automobiles Are Built : : : Buick Will Build Them

A Sweeping Success because it offers Big Car Qualities for only $745

The New Pontiac Big Six is a sweeping success—an even more pronounced success than its famous predecessors. And it owes its success largely to the fact that it offers big car qualities at low prices. Oakland produced this car to enable progressive people to *step up* in motor car quality without leaving the low-priced field. And the very people for whom it was created have made it an impressive sales success.

Pontiac Big Six, $745 to $895, f. o. b. Pontiac, Michigan, plus delivery charges. Bumpers, spring covers and Lovejoy shock absorbers regular equipment at slight extra cost. General Motors Time Payment Plan available at minimum rate.

Consider the delivered price as well as the list price when comparing automobile values . . . Oakland-Pontiac delivered prices include only reasonable charges for handling and for financing when the Time Payment Plan is used.

WARREN W. YENNEY
(at Steedle's)
Broad and Lippincott Riverton, N. J.

THE NEW PONTIAC BIG 6
PRODUCT OF GENERAL MOTORS



Perspiration Odors Removed the Modern Valetor Way

ORDINARY pressing methods cannot remove offensive perspiration odors. Valetor pressing — using regulated steam pressure — removes perspiration odors quickly without harming the most delicate fabrics.

Valetor pressing also kills germs, destroys moth eggs and larvae, raises the nap of the fabric, and makes clothing look and fit like new.

Send your clothes here to be pressed the modern Valetor way.

Phone Riverton 677
We Call For and Deliver

George A. Van Oyen
Service With a Smile
CLEANER and DYER
3 W. Broad St., Palmyra
Our Charges are Always Very Moderate

For SAFETY on slippery streets drive on FISK All-Cord

The big, tough blocks of Fisk's non-skid tread give sure traction over any kind of going. We have the right Fisk for your car, at the right price.



Woolston's Garage
Phone 460
Broad and Main, Riverton

BLANKENBUSH
The Drug Store
Your Doctor Recommends

"Get them at Dreer's"
SEEDS PLANTS BULBS

Largest collection of Hardy Perennials, Roses, Dahlias, etc., Palms, Ferns, and Decorative Plants of all kinds constantly at hand at our Riverton Nurseries. Orders taken for Bulbs, Flower and Vegetable Seeds, Fertilizer, Insecticides, Garden Tools, etc., which are supplied from our Philadelphia establishment; also, our Celebrated Lawn Grass Seeds, which may be relied upon for quick and permanent results.

CATALOGUES FREE.

HENRY A. DREER, Riverton, N. J.
SEED STORE, 1306 Spring Garden Street, Philadelphia

TOUGH? Say—They hold all world records!



IF you want to know whether there's any difference in tires—just remember what tires are used when world records are made—FIRESTONE—every time!

Give your car the best. Drive around and let us equip you with Firestone Gum-Dipped Tires—one tire or a whole set.

ALBERTSON'S FIRESTONE HEADQUARTERS
Broad and Main. Phone Riverton 865

A. E. PRICE
REAL ESTATE INSURANCE
NOTARY PUBLIC
416 LIPPINCOTT AVENUE
Phone 806 Riverton, N. J.

MILADY'S BEAUTY SHOPPE
Marcelling and Manicuring
Opposite Riverton Station -:- Riverton

E. B. RUDDEROW
522 Main Street Riverton, N. J.
REAL ESTATE
Notary Public Insurance
Phone, Riverton 646

WE CLEAN RUGS CLEAN

Carpets and Rugs of all kinds are safely and thoroughly renovated by us

CLEAN RUGS WEAR LONGER

Oriental Rugs Repaired by Native Expert Weavers

William M. Wilbraham
3327 Walnut Street, Philadelphia
Riverton 146-R PHONES Evergreen 6212

ESTABLISHED 1865
BIOREN & CO.
BANKERS
1508 WALNUT STREET, PHILADELPHIA
INVESTMENT SECURITIES
MEMBERS PHILADELPHIA AND NEW YORK STOCK EXCHANGES

PALMYRA WINS BY PROTEST DECISION

League Awards Game to Rappmen on Account of Ineligible Player

BURLINGTON COUNTY LEAGUE
Revised Standing of Clubs

	W.	L.	P.C.
Delanco	5	2	.714
Medford	5	2	.714
Moorestown	5	2	.714
R. D. Wood	4	3	.571
Palmyra	4	3	.571
Burlington	3	4	.25
Vincentown	2	5	.286
Brown's Mills	0	7	.000

Schedule for Saturday

Palmyra at Delanco.
Medford at Vincentown.
Brown's Mills at Moorestown.
Florence at Burlington.

Palmyra's representative in the Burlington County Baseball League gained a full game over the last weekend, although a downpour of rain made playing impossible anywhere in the circuit last Saturday afternoon.

The gain came as a result of the "Pals" being awarded a protested contest which had formerly been credited to Vincentown. The decision was made at a meeting of the officials held in the Palmyra Fire House last Friday night. The game in dispute was the Decoration Day tussle played at Vincentown, in which the "Vincents" won by a five-run rally in the ninth inning.

Manager Rapp protested the game on the grounds that an ineligible player had been used. Eddie Novak, the player in question, was proved to be a resident of Camden and not of Maple Shade, as maintained by the Vincentown management. Burlington was also awarded the contest played the following Saturday for the same reason.

Investigate Residence

On May 16 Vincentown requested permission to sign Novak, the club's representatives reporting they understood Novak lived in Maple Shade. The name was held up pending an investigation as to his residence, the League secretary and Manager Rapp, of Palmyra, being designated a committee to investigate the matter.

Despite the fact Vincentown's representative at the meeting, C. A. Jones, who acted as the club's spokesman, said his association was convinced Novak lived in Maple Shade, and accordingly, as a Burlington County player, would be eligible for play in the circuit without question, the executive board accepted its committee's report, and voted that the two games be thrown out.

Vincentown used Novak against R. D. Wood on May 25, with the approval of the Florence management, after the Vincentown management had produced a doctor's certificate as evidence "Reds" Young, regular Vincentown catcher, was ill. The action was in accordance with a league rule.

Played Both Young and Novak

Vincentown played Young for eight innings, removed him for a pitch-hitter and then used Novak to catch the ninth inning of the morning game on Decoration Day with Palmyra.

The following Saturday Vincentown used Novak against Burlington, which was defeated 5 to 2. Manager Joe Lovenduski, of the "Burls," promptly filed a protest.

After the protests had been decided against his club last night, Jones asked if the league would permit Vincentown to sign Novak in the status of an "out-of-the-county" player. A unanimous vote is required to pass such a motion. Three clubs voted against Vincentown.

Manager Robbins, of Florence, reported Tommy "Mose" Doyle, his regular and only backstop, sprained his ankle in a practice game R. D. Wood won from Morrisville Wednesday night. Robbins asked Medford's permission to use another backstop in Saturday's game. Manager Bill Galbraith, of the Olympics, promptly gave his permission, but on account of the downpour the game has not been played.

Other league business was transacted and several players were signed by different clubs, with the permission of the executive board.

Manager Quits

It was announced at the meeting Bob Waddell, Pemberton High coach, had quit as Brown's Mills' manager and had been succeeded by Hal Hained, hurler for the Brownies.

R. D. Wood was voted permission to sign Basil "Heck" Sholl, who started the season as Vincentown's manager, and who recently was succeeded by Albert W. Staley. Ed Robbins, Florence pilot, plans to use Sholl on first.

Eddie Hansen, of Pemberton, former Camden County League player, who had been indefinitely suspended by the league executive board a month ago, after his release by Vincentown had been approvd, was reinstated.

Permission to sign Hansen was given Medford, who will use the Pemberton boy in the box alternately with Austin "Pat" Vaughn.

John Longaker, pitcher, and Bill Diemer, shortstop, both of Collingswood, play with Burlington in the future, permission being given Burlington to use these two players.

Brown's Mills was granted permission to sign James Littlefield, of that town; William Walton, of Philadelphia, and Joe Moore, of Mount Holly.

Palmyra will sign Jim Burr, a local tosser, with sanction of the league moguls.

BOY SCOUTS

Saturday, June 15, is due to be a big day for Burlington County Boy Scouts. The Fifth Annual Field Meet will be held on that day. It is to be held at the new scout camp near Wrightstown. Needless to say, the Palmyra scouts expect to bring home the shield.

The scouts who are going will meet at the Palmyra station at 12.30 p. m. on Saturday where transportation will be provided to the camp.

Members of the Palmyra Local Board of Scouts who wish to go, can go along with the scouts.

TRIPLE PLAY HELPS SPORTSMEN TO WIN

Fast Work, Libert, to J. Davis to J. Fabitore, Cuts Down Eighth Inning Rally

The Palmyra Sportsmen opened their season last Sunday by defeating the strong Pennhill A. C. on its grounds in Pensauken.

A triple play, executed in the eighth inning, cut down a rally made by Pennhill. Wiseman was safe on an error and Pitcher Land walked Caden and Bush. Libert relieved Land in order to pitch to Pinch Hitter Wagner. A line drive, caught by Libert, who threw to J. Davis at third base, who in turn threw to J. Fabitore at second, completed the triple play.

Zink and Libert starred for the winners, while Wiseman starred for the losers. The line-up:

PALMYRA

T. Sack, 2b	0	0	0	1	0
D Bates, lf	1	0	0	0	0
Libert, lb, p	1	2	7	2	1
R. Zink, ss	1	3	1	0	1
T. Prisco, cf	0	0	1	0	0
L. Prisco, c	2	1	5	2	0
J. Davis, rf	0	0	0	0	0
H. Davis, rf	0	0	0	0	0
Land, p, lb	0	1	2	4	0
Fabitore, ss	0	0	1	0	0
Kepner, rf	0	0	2	0	0
	R.	H.	O.	A.	E.
Totals	5	8	27	12	3

PENNHILL A. C.

	R.	H.	O.	A.	E.
Johnson, lf	0	1	2	0	0
Uhlman, 2b	0	0	0	0	2
Wiseman, 3b	1	1	4	1	1
Orden, cf	0	0	0	1	0
Bush, c	0	0	12	2	0
Ingleby, rf	1	0	0	0	1
Kraft, lb	2	0	7	0	1
Wagner, ss	0	0	0	2	0
Marst, p	0	1	0	3	0
Totals	4	3	27	9	4

Palmyra	0	0	0	3	0	1	1	0	0	5
Pennhill A. C.	0	0	0	2	0	0	1	0	1	4

LOCAL SKIPPER IS CHAMPION

Robertson—Robinson Sail Home Built Craft to 1st Place Over Essington Course

Commodore Frederick W. Robertson of the Riverton Yacht Club and Roy W. Robinson will represent the Corinthian Yacht Club in the International Star class championships in New Orleans in September. Representatives of at least forty-one fleets will take part in the fall races.

The winning of the five race series gives to the Commodore and his sailing mate the championship of the Star class at the Corinthian Club.

The two skippers, displaying a skill the equal of any sailor in this vicinity or in any section where star boats are sailed, carried off the Mrs. Edward Bok Trophy in the final two races of the series held Sunday afternoon over the course of the club starting and finishing at the anchorage at Essington.

While winning out by a narrow margin of twenty-seven seconds in the fourth and next to final race, the Robertson-Robinson combination came back with a vengeance in the final sail contest and swept to the championship.

Robertson and Robinson compiled a total of 26 points in the series of five races. Previous to the two contests sailed under splendid weather condition, the two sailors, long experienced in piloting sail craft of this type, with keels, and also the boats carrying centreboards, had a total of 16 points and were trailing Major T. Mitchell Chance and Miss Chance by a one-point margin.

However, in the final contests, Robertson-Robinson turned the tables on their opponents and crossed the finish line in the three-leg contest of eight miles ahead by a margin of two minutes and 2 seconds.

One of the features of the series is that Commodore Robertson and Robinson were sailing the boat, Juno, which was built, according to International specifications, on the side porch of the home of Commodore Robertson in Riverton.

It was in the fall of 1927 that Commodore Robertson conceived the idea of building a Star boat which would be hard to equal. He started his one-man job and in March, 1929, he had completed the craft and launched it. He finally persuaded Roy Robinson to act on the ropes as he handled the rudder and the pair made a splendid showing in the club competitions last year.

WARNS PARENTS AGAINST MAKING CHILDREN TIMID

Many parents make their children unnecessarily timid by frequent threats and warnings, according to Miss Edith Dixon, New Jersey extension specialist in child training and parent education. She says that to warn a child against going near the water for fear he may fall in and be drowned, or to refuse to let him climb lest he fall and be hurt, is not fitting him to take part in athletics later in life. The recreational life of many adults, she points out, has often been handicapped by fears learned in early childhood. "What the child needs to learn is caution by understanding the danger involved in a situation," Miss Dixon advises. "The child should not be punished for running into the street. Rather, he should be taught how to cross the street with caution. Instruct him to stop at the curb, to look both ways, and to walk rather than run across the street. If he walks across there is less chance of falling in the street."

WATERPROOF WARE

Earthenware vases or bowls that are not watertight can be made so by shellac-ink inside and out. Sometimes putting paraffin inside and standing the dish in a warm place will fill the porous bottom, waterproofing it.

MANIA FOR SUICIDE

Chicago.—Miss Ethel Clarkson was found insane after her seventh attempt at suicide.



Doubters

The doubter is in the words—a lost man. Doubt breeds infidelity, discouragement, failure, despair. I may not be able to afford a costly automobile; I may deny myself everything in the way of luxury on account of a thin purse and a puny income; but least of all can I afford to harbor doubts.

The halting twin of fear is doubt. Fear and doubt will ruin any navigator on the sea of life. Therefore, I shall not permit either of them aboard my vessel.

But they must be watched—or they will creep in unnoticed; they take possession while we are not looking for them. And they have a way of growing every time we trip on a rung or a builder in our path; that above all times, is when we must shake off the spell of doubt and indecision.

It doubt ever got folks anywhere, I could be more lenient toward it; but it doesn't; it never did; therefore I will have none of it.

The man who buys a farm, or a house in town—and doubts his ability ever to pay, is pretty sure to go by default in the end. Look about you, and verify the truth of what I am telling you. Then turn and look at the plodding fellow who never had a doubt in his life—who kept pegging away and heaped a competence for happy old age!

There is room and plenty for all in this world; you know that's the truth. Nobody ever got his share by doubting. Doubt is my worst enemy! If I kill him on sight, he cannot come back to haunt me. There are three stages to failure: Doubt—realization—lost! Two to success. Confidence—zeal.



GUIDEPOSTS TO Health and Happiness

By Bernarr Macfadden

Overcoming Baldness

There has always been much speculation as to why men grow bald and lose their hair quicker than women do. I do not believe there is any one particular reason. Rather, it is an accumulation of causes.

Probably, the reason women are less apt to lose their hair than men is because their longer hair, pulling on the roots, exercises the muscles and thereby stimulates the growth.

If you are losing your hair, the first thing to look to is your general physical condition. If you are run down you must build yourself up through proper exercise, diet, physical and mental rest. If you do not feel that you are below par, then you must search for local causes.

Among the many local causes of falling hair and baldness are several parasitic diseases, such as "ringworm," where round patches appear on the scalp. The germs of the disease are imbedded so deeply in the roots that it is extremely difficult to cure it. "Favus," which consists of golden yellow scales on the scalp is another. Ordinary dandruff, which interferes with the nourishment of the hair, is still another.

Fever will also cause baldness. In any wasting disease will also cause falling hair, because Nature has given all her attention to the more important parts of the body.

The continual cutting which men's hair receives is sometimes blamed for baldness. It is not, however, the cutting which is to blame, but the dirty scissors, comb, brush, finger nails and hands of the barber which, if put under a microscope, would reveal millions of dandruff germs.

One of the most reasonable explanations for early baldness in men is the constant wetting of hair. Little boys are taught early to soak their hair with water so that it will look neat and stay put. Most hair, when wet too much, runs oil and cracks easily. One the other hand, infrequent washing is just as bad, unless particular attention is paid to keeping the scalp clean. A dirty scalp fails to nourish the hair. In summer, when the head perspires, it tends to rot the hair, a shampoo once a week is necessary.

There is no better stimulant to the growth of hair than massaging and brushing, both of which induce circulation and impart lustre. Be care must be taken to keep the brushes free from particles of dandruff and dust.

In massaging the scalp, plenty of "elbow grease" is needed. A phlegmatic massage is of little value, while the vigorous massage is invaluable. The entire scalp should be pinched, and kneaded with a circular motion until every portion of it is soft and flexible and moves freely. A gentle but firm pulling of the hair improves its strength. In certain European countries where women grow their hair for commercial purposes, it is said that they hang for a certain length of time each day by their hair, thus producing phenomenally rapid growth.

The application of hot and cold towels is a splendid stimulant, but care should be taken to dry the hair thoroughly afterward. Absolutely clean towels should be used.

If the scalp is naturally dry, olive oil or cocoanut oil is a good substitute. The hair should be parted and the oil applied directly to the scalp and not allowed to run down the hair. A superfluous amount of oil soon becomes rancid and catches dust.

It must be understood that once the hair root is gone, no remedy on earth will cause a new hair to grow from it. But if it is treated correctly when it begins to crack, baldness can be avoided.

BERNARR MacFADDEN.



Who sees a soul in such a body set
Might love the treasure for the cabinet.
—BEN JONSON.

One should never need to say "Exercise!" to women in the outdoor season. After long winter days with little athletic activity except for those fortunates who are able to "go South" for winter sports, most women are weary and bored with inactivity, and with the enervating, stagnant air of many overheated houses. They long to be out-of-doors once more, breathing in the fresh, fragrant air and moving with free joyousness to rid their bodies of the torpidity and lassness which they seem to have acquired during the winter.

Still—some women need to be reminded—the women whose spring duties, house-cleaning and clothes problems, etc., take up so much interest and time. To these women, then, I say "Exercise!" Forget your home cares, or, if you are a business person, your office, for a part of each day, or a day of each week. Get out into the country and walk, with your friends, with your husband or children. Walk and breathe deeply and enjoy the outdoor freshness all about you.

If you are a golfer, play golf. If your game is tennis, play tennis. Begin it early and get ahead of the others who are waiting for midsummer to come. The courts are being prepared now and the time is ripe to begin.

But if you are one who does not care for tennis or golf, and who does not wish to be out-of-doors—DO go out and work in your garden! Health and beauty await you early and late in the garden, before the flowers have even begun to think of blooming and up until the time they taste the first frost of fall. The work you can do there—if you do not overdo it—will be well invested, since it brings double returns for beauty.

For the women who have no gardens there are still other exercises. Indoor setting-up exercises are always good, but at this season they should be taken out of doors. Fresh air is quite as important as the exercise which accompanies it.

And if you do not care for plain unadorned gymnastics, you can "skip rope". This is the finest of all exercises for improving the lines of the body and for building general beauty. An indefinable charm radiates from the healthy, active body—vibrant with the joy of "just living" which follows as a result of consistent exercise.

DID YOU EVER STOP TO THINK?

By Edson R. Waite
Shawnee, Okla.

C. S. Farra, publisher of the Sunbury (Pa.) Item, says:

"THAT worth of legimate advertising if too well known to require comment. It is the efforts of tin horn "publicity" agencies, seeking to foist free advertising for their clients upon unsuspecting newspapers, of which I wish to speak.

If firms and persons who pay good money to these space bandits could visit the newspaper offices of the nation and view the cluttered waste baskets to which "free advertising" mail, unopened, is consigned, I am convinced that hundreds of "publicity" men would be back at ribbon counters and thousands of dollars which now serve only to fatten these grafters would find their way into legitimate, productive advertising.

It is inconcieveable that business men, otherwise shrewd, should succumb to the fallacy of getting their products before the public via the back door route.

Legimate advertising makes the mare go for both the advertiser and the newspapers. "Free publicity" provides an easy livelihood for those who produce it, arouses the righteous indignation of newspaper men everywhere and serves only to provide additional work for janitors in newspaper offices.

NECK BROKEN 20 YEARS

Birmingham, Eng.—William Bell, appointed a theatre manager here, suffered a broken neck twenty years ago.



WOMAN'S COMMON SENSE

MELLON QUOTES FRANKLIN

BELLS TO PROTECT BIRDS

THE KENTUCKY DERBY

Naming a Commission to study law enforcement, President Hoover wisely includes one woman, Dr. Ada L. Comstock.

Her experience as an educator will enable her to tell other members that the turn toward crime is taken in childhood.

Furthermore, women's commonsense often enables them to take short cuts that men would not find.

Secretary Mellon will not resign. He himself is authority for the statement.

That is good news for the whole country, particularly good news for President Hoover, who understands business and knows what it means to have in the treasury the ablest business man in America.

Mr. Mellon says, quoting Benjamin Franklin, "I am deficient, I am afraid, in the Christian virtue of resignation."

Virginia Hogan, twelve-year-old Irish-American girl, from Omaha, wins the National Spelling Bee. And, this will surprise you. Teru Hayashi, a Japanese boy, was number four in the competition. "Paneeca" eliminated him.

President Hoover's Commission on Prosperity, outlining our gigantic resources, added that Americans had barely scratched the surface of national wealth.

As an efficiency engineer, President Hoover may suggest a way of cutting down waste.

We make a great fuss, as we should do, about ten billions lent to Europe, and we waste that amount every year.

At Riverside, a suburb of Chicago, citizens like cats and birds that do not like each other.

A local ordinance now compels owners to put bells around their cats' necks to warn and protect birds.

Cats without bells will be executed.

Those that like birds and cannot do without cats will adopt the idea elsewhere.

If acquired characteristics can be inherited, as undoubtedly they can, after some generations cats will steal up on the birds without ringing the bell until the final spring.

The Kentucky Derby was won by a small racehorse named "Clyde Van Dusen," weighing only 835 pounds, called by reporters "an equine mouse."

The equine mouse had "Man-O'-War" for a father, and from that father it got energy enabling it to kick mud into the faces of other horses, for a mile and a quarter.

Some rich men leave sons that are mental mice. Nature attends to that to prevent a race of super-men. The rich father's money holds the son back.

Hints for Motorists

You can increase the efficiency of your engine by cleaning the spark plug points with a nail file from time to time.

When your car is parked between two others, the easiest way to get out is to move in the direction of the greater space—forward if there is more room between you and the car ahead, backward if the opposite is the case.

Slow leaks are sometimes due to a loose nut at the base of a valve. The important clamp nut should always be tightened with a wrench or pliers before the tube is inserted in a tire. This insures a tight joint where the valve is attached to the tube.

SALT CURE

If your pet goldfish seems ailing, try a teaspoonful of salt in a quart of water. Sometimes salt water brightens them immeasurably.

WANT ADS

Advertisements inserted under this heading for one cent a word, each insertion, payable strictly in advance. Minimum charge 25c.

FOR SALE—Two-door Ford sedan, 1927, Model T. Run 2,100 miles; almost new. Apply 618 Linden avenue, Riverton.

LOST—Pair of horn-rimmed spectacles. Sunday afternoon, June 9, in block from Second and Penn to River Bank and return. Reward if returned to A. E. Wallace, Second and Penn streets.

APARTMENT FOR RENT—Desirable location, five rooms and bath, all conveniences. Apply 404 Lippincott avenue, Riverton.

FOR SALE CHEAP—Dodge sedan. Mechanical parts in perfect condition, good rubber. Excellent buy for someone who wants a dependable car at a low price. Apply "Z," New Era Office.

FOR SALE—Remington Portable Typewriter. In perfect condition. Owner has no further use for it. Apply "W," New Era Office, Riverton.

LAWN MOWERS SHARPENED—Only place in town using factory method. 16-inch mowers, $1.75. Called for and delivered. Schwering's Hardware Store, 303 E. Broad street, Palmyra. Phone Riverton 368-W.

FOR RENT—The Westacott Apartment, 421 Linden avenue. 6 rooms and bath, private entrance. Second floor. Handy to everything.

FIRST-CLASS DRESSMAKER will build tub frocks $1.50 up. Wool and silk gowns, $3.00 up. Work guaranteed. Renovating and alterations—moderate rates, short notice. Apply 226 Horace avenue, Palmyra. Phone 160-m.

FOR SALE—Tailor's sewing machine, first-class condition. One fifteen-foot awning, almost new. Reasonable. Call Riverton 727-W.

THE CLOSE OF SCHOOL IS NEAR—When is there a more opportune time to start your child on piano lessons? Call Mr. Wargny for an appointment. Riverton 428.

APARTMENTS FOR RENT—Front, five rooms and bath, $70; back, five rooms and bath, $60. All conveniences. Mrs. Wm. Shoemaker, 407 Bank avenue, Riverton.

DON'T BUY CHICKS until you send for my booklet and low prices of Cooley Certified Chicks—Barred Rocks, Reds, Leghorns and Giants. Thousands hatching weekly. Elden Cooley, 259 Market street, Philadelphia, Pa. Phone Market 3049.

GARDEN WORK, lawns cared for, pruning, general housework, etc. Nelson Samuels, 61 Broad street, East Riverton. Phone, Riverton 687-R-1.

FOR SALE—Dodge Sedan, good condition, $100. Apply "Z," New Era Office.

PRIVATE APARTMENT FOR RENT—Complete, containing three warm sunny rooms, with private bath and continuous hot water, electricity, gas. Quiet, refined owner. Reasonable. "M," New Era Office.

COMBINED livingroom and bedroom for business couple, breakfast privilege. Apply "B" New Era Office.

SHERIFF'S SALE

By virtue of a Writ of Fieri Facias, to me directed out of the Court of Chancery of the State of New Jersey, I will sell at Public Sale, on:

THURSDAY, JUNE 27, 1929

between the hours of 12 and 5 o'clock in the afternoon of said day, (to wit, at 2 o'clock) at the Court House, Mount Holly, Burlington County, New Jersey:

ALL that certain tract or parcel of land and premises, situate in the Township of Cinnaminson, County of Burlington and State of New Jersey, bounded and described as follows:

BEGINNING at a point in the Northwesterly line of LeJune Road, at a distance of 281.37 feet Southwestwardly from the intersection of the Southwesterly line of Cinnaminson Avenue with the Northwesterly line of said LeJune Road and extending thence (1) Southwestwardly along the said Northwesterly line of LeJune Road 40 feet, thence (2) Northwestwardly between parallel lines of that width at right angles to said LeJune Road, a distance of 120 feet.

BEING Lot No. 135 on Plan of "Palmyra Extension" made by Walter H. Macnamara, C. E., dated April, 1926, and duly filed in the Office of the Clerk of Burlington County at Mount Holly.

Decrees approximately $2575.05 besides costs, interest and Fees.

Seized as the property of Charles H. Crawford, et als., Defendants and taken in execution at the suit of Central Investment Co., Complainant and to be sold by:

A. ENGLE HAINES,
SHERIFF.

Dated May 28th, A. D. 1929.
Bleakly, Stockwell & Burling, Sol'rs.

EXECUTOR'S NOTICE
Estate of Hannah L. Ford
RULE TO LIMIT CREDITORS

Notice is hereby given that an order has been made by the Surrogate of the County of Burlington bearing date of the 2nd day of January, 1929, upon the application of the subscriber, executor, requiring the creditors of Hannah L. Ford, deceased, late of the County of Burlington, to bring in their claims against the estate of said decedent under oath or affirmation on or before July 2nd, 1929, or they will be debarred of any action therefor against the said executor.

CINNAMINSON BANK & TRUST COMPANY
(Formerly The Cinnaminson National Bank of Riverton)
Executor.

Dated January 2, 1929. 1-10—6-27.

SHERIFF'S SALE

By virtue of a Writ of Fieri Facias, to me directed out of the Court of Chancery of the State of New Jersey, I will sell at Public Sale, on:

THURSDAY, JUNE 27, 1929

between the hours of 12 and 5 o'clock in the afternoon of said day, (to wit, at 2 o'clock) at the Court House Mount Holly, Burlington County, New Jersey:

ALL that certain tract or parcel of land and premises, situate in the Township of Cinnaminson, County of Burlington and State of New Jersey, bounded and described as follows:

BEGINNING at a point in the Southeasterly line of LeJune Road, at a distance of 248.67 feet Southwestwardly from the intersection of the said Southeasterly line of LeJune Road and the Southwesterly line of Cinnaminson Avenue and extending thence (1) Southwestwardly along the said Southeasterly line of LeJune Road, a distance of 40 feet, thence (2) Southeastwardly between parallel lines of that width at right angles to the said LeJune Road, a distance of 120 feet.

BEING Lot No. 127 on Plan of "Palmyra Extension" made by Walter H. Macnamara, C. E., dated April, 1926 and duly filed in the Office of the Clerk at Mount Holly.

Decrees approximately $2709.89 besides interest, costs and Fees.

Seized as the property of Florence L. Green, et vir, et als., Defendants and taken in execution at the suit of Central Investment Company, Complainant, and to be sold by:

A. ENGLE HAINES,
Sheriff.

Dated May 28th, A. D. 1929.
Bleakly, Stockwell & Burling, Sol'r.

NOTICE OF REGISTRY AND ELECTION

In conformity with the provisions of an act entitled, "An Act to amend an act entitled 'An Act to regulate Elections' (Revision of 1920)," approved May 5, 1920, and the supplements thereto and amendments thereof.

NOTICE is hereby given that the District Boards of Registry and Election in the

TOWNSHIP OF CINNAMINSON

in the County of Burlington, will meet on the dates and at the place hereinafter designated for the purpose of adding to and revising the Registry List:

TUESDAY, JUNE 18, 1929

between the hours of seven o'clock A. M. and eight o'clock P. M., (Eastern Standard Time).

TUESDAY, OCTOBER 15, 1929

between the hours of one o'clock P. M. and nine o'clock P. M.

AT
FIRST DISTRICT
All that portion of Cinnaminson Township west of Compaston Creek, at
MISSION BUILDING
Near Public School Building

SECOND DISTRICT
All that portion of Cinnaminson Township east of Pensauken Creek, at
KEATING'S HOTEL
East Riverton

AND NOTICE is further given that a PRIMARY ELECTION for making the following nominations:

Member of the General Assembly.
Sheriff.
County Clerk.
Two (2) Coroners.
Member of the Board of Chosen Freeholders.
County Auditor.
Member Township Committee.
(three years.)
Assessor (one year).
(Unexpired term of Charles H. Jessup.)
And for electing:
Members of the County Committee (one male and one female from each unit of representation or each election district),

will be held at said place of registration on

TUESDAY, JUNE 18, 1929
in the

TOWNSHIP OF CINNAMINSON

between the hours of seven o'clock A. M. and eight o'clock P. M. (Eastern Standard Time).

AND that a GENERAL ELECTION will be held in said Township at the place of registration on

TUESDAY, NOVEMBER 5, 1929

between the hours of six o'clock A. M. and seven o'clock P. M. for the purpose of electing the following:

Member of General Assembly.
Sheriff.
County Clerk.
Two (2) Coroners.
Member of the Board of Chosen Freeholders.
County Auditor.
Member Township Committee.
(three years.)
Assessor (one year).
(Unexpired term of Charles H. Jessup.)

GEORGE C. FRANK,
Township Clerk.

NOTICE OF REGISTRY AND ELECTION

In conformity with the provisions of an act entitled, "An Act to amend an act entitled 'An Act to regulate Elections' (Revision of 1920)," approved May 5, 1920, and the supplements thereto and amendments thereof.

NOTICE is hereby given that the District Boards of Registry and Election in the

BOROUGH OF RIVERTON

in the County of Burlington, will meet on the dates and at the place hereinafter designated for the purpose of adding to and revising the Registry List:

TUESDAY, JUNE 18, 1929

between the hours of seven o'clock A. M. and eight o'clock P. M., (Eastern Standard Time).

TUESDAY, OCTOBER 15, 1929

between the hours of one o'clock P. M. and nine o'clock P. M.

AT
FIRST DISTRICT
All that portion situate west of the Pennsylvania Railroad tracks and bounded by the following streets: Broad Street from Penn Street to Elm Avenue, Elm Avenue to Bank Avenue, Bank Avenue to Penn Street, Penn Street to Third Street, Third Street to Church Lane, Church Lane to Fourth Street, continuing through Penn Street to Broad Street, the said area containing thereon the following streets: Fulton, Cinnaminson, Howard, Main, Second, Third, Fourth and Fifth.
RIVERTON FIRE HOUSE
503 Howard Street

SECOND DISTRICT
All that portion situate west of the Pennsylvania Railroad tracks, formerly known as the Second District, at
H. C. WORRELL'S STORE
Collins' Block, Main Street

THIRD DISTRICT
All that portion situate west of the Pennsylvania Railroad tracks and bounded by the following streets: Broad Street from Penn Street to Elm Avenue, Elm Avenue to Bank Avenue, Bank Avenue to Penn Street, and all that area south of Penn Street containing thereon the following named avenues and streets: Lippincott, Thomas, Linden, Front, Second and Fourth.
BROAD STREET GARAGE
19 West Broad Street

AND NOTICE is further given that a PRIMARY ELECTION for making the following nominations:

Member of the General Assembly.
Sheriff.
County Clerk.
Two (2) Coroners.
Member of the Board of Chosen Freeholders.
County Auditor.
Mayor.
Two Members Borough Council.
Assessor.
Justice of the Peace.
And for electing:
Members of the County Committee (one male and one female from each unit of representation or each election district),

will be held at said place of registration on

TUESDAY, JUNE 18, 1929
in the

BOROUGH OF RIVERTON

between the hours of seven o'clock A. M. and eight o'clock P. M. (Eastern Standard Time).

AND that a GENERAL ELECTION will be held in said Township at the place of registration on

TUESDAY, NOVEMBER 5, 1929

between the hours of six o'clock A. M. and seven o'clock P. M. for the purpose of electing the following:

Member of General Assembly.
Sheriff.
County Clerk.
Two (2) Coroners.
Member of the Board of Chosen Freeholders.
County Auditor.
Mayor.
Two Members Borough Council.
Assessor.
Justice of the Peace.

DANIEL M. CLIFTON,
Borough Clerk.

The TOWN DOCTOR
(THE DOCTOR OF TOWNS)
says

HOW YOUR TOWN LOOKS IS IMPORTANT

What is there that some communities have that others lack, which makes the difference between compliments and criticisms—"that something" that invites you or repels and oppresses you—that difference which so distinguishes from the ordinary? It is largely a mater of that which, for want of a better name, has been termed by the advertising profession as "atmosphere."

Lack of "atmosphere" in a town is that which is responsible for motorists going through your town without seeing it, or remembering it. How often have you heard the remark, referring to business houses, places of amusement and even homes—"It doesn't appeal to me; there's no atmosphere?"

How your town looks IS important, for while people weigh values, they constantly compare towns. There are thousands who would go out of their way to patronize your town if the surroundings were such that created "atmosphere."

"Atmosphere" attracts, induces, tempts, allures, fascinates and impresses—it sells your town; while the absence of it in any community creates a pall and silence that shouts to the world, including its own inhabitants, "This place lacks what you are looking for."

In every section of this great land of ours, cities, towns and villages have, to a greater or less degree, thought of, talked about, and, in many cases, started a Clean-up Campaign. To what extent it has been carried out depends upon the wide-awakefulness of the people.

There is something about the first few days of every spring that gives us mortals an urge to shed ourselves of drab surroundings—to sort of "brighten the corner where we are," so to speak. Full of pep, enthusiasm and with fine ideas of doing big things, we materially add to the joy of the paint store man, the seed merchant and the seller of garden and yard tools, and it is fine for everybody. But our hands are soft, our backs are weak, and our will not too strong, and altogether too soon the glamor and incentive of the first days becomes the fever of the weeks and the job is left half done.

Verily, in a few short weeks many now tidy and much-boasted-of gardens will be but weed patches, unattended and forlorn. Likewise, many a Clean-up Week, widely heralded, urged and exploited by a loyal press, will pass with the May flowers unless you and your neighbors and all of their neighbors' neighbors recognize the real value and keep at it until it is done—and well.

Do not have a Clean-up Week—make it the year 'round, for your customers, from whence they may come, are becoming more critical—they demand "atmosphere," and there can be none without cleanliness all of the time.

Copyright, 1929, A. D. Stone. Reproduction prohibited in whole or in part.

This Town Doctor Article is published by this newspaper in co-operation with the Palmyra-Riverton Lion's Club.

WALT WHITMAN THEATRE
406 W. WESTFIELD AVE.

Thurs., Fri., Sat., June 13, 14 and 15
(On the Stage)
FRANCIS RENAULT
"The Fashion Plate of Vaudeville"
"THE FLYING RUSSELLS"
Late of Ringling Bros. Circus
EMMENT & JONES present
"A Few Moments of Harmony"
REGONE & DELORES in
"The Way of the West"
FLETCHER & ARCARI
"The Boys with the Jazz"
(On the Screen)
Buster Keaton in
"SPITE MARRIAGE"

Mon., Tues., Wed.—June 17, 18 and 19
ALL TALKING ALL SINGING ALL DANCING
"BROADWAY MELODY"
with
Charles King, Anita Page and Bessie Love
and on the same program
ROBERT BENCHLEY in
"Lesson Number One"
FOX - MOVIETONE TALKOMEDY

FRANCIS RENAULT AT WALT WHITMAN

Stage and Screen Hold Interest for Coming Week

The Walt Whitman Theatre has lined up another one of those crackerjack shows, which are so popular among its patorns, for Thursday, Friday and Saturday of this week.

Heading the vaudeville section of this bill is Francis Renault, better known as "The Fashion Plate of Vaudeville." Renault is the ablest impersonator of feminine roles on the stage today, not excepting Eltinge. He has a genius for gowning himself which no one can rival; a voice that is powerful and amazingly feminine for one whose natural expression is utterly manly, and his light comedy at the end is most welcome and worth while. An elaborate and exhaustive wardrobe is a feature of the act.

Buster Keaton, long a favorite at the Westfield avenue playhouse, playing a love-sick tailor enamored of an actress, is hilariously entertaining in "Spite Marriage," the feature photoplay. Dorothy Sebastian plays the heroine, and Leila Hyams, Edward Earle, John Byron, William Bechtel and others are in the cast. Dorothy Sebastian will be remembered for her most wonderful work in "Our Dancing Daughters."

Interpolated with a specially written theme song which is augmented by several catchy and jazz-laden novelty numbers, "The Broadway Melody," the spectacular all-talking, singing and dancing picture filmed by Metro-Goldwyn-Mayer, will be the photoplay attraction on Monday, Tuesday and Wednesday. Anita Page, Bessie Love and Charles King head the stellar cast, while Mary Doran, Kenneth Thomason, Eddie Kane and others of note are among the payers in this gay and colorful revelation of the chorus girl.



VOTE FOR
Wm. H. Heisler, Jr.
OF PEMBERTON
Candidate for Renomination
as
Member of the Board of Chosen Freeholders
of Burlington County
REPUBLICAN PRIMARY ELECTION
TUESDAY, JUNE 18, 1929

MY experience of one term in office should make me the better qualified to render service to the County. During my three years as Director of Finance the bonded indebtedness of the county has been reduced approximately a Half Million Dollars. Within the same period the County Tax Rate has been lowered and many necessary improvements to County Institutions and Buildings, Roads and Bridges effected.

WILLIAM H. HEISLER, Jr.

Ordered and Paid for by William H. Heisler, Jr.

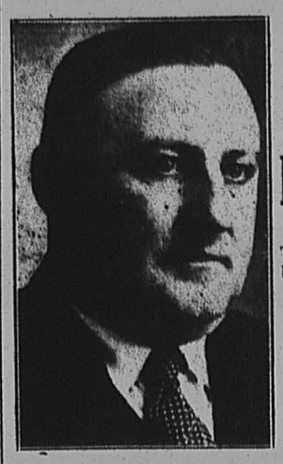

For Sheriff
Roscoe C. Shinn
Three years experience as Under-Sheriff.
Honest, Upright and Courageous
Republican Primary
June 18, 1929
Ordered and Paid for by Roscoe C. Shinn

Dr. Marcus W. Newcomb
BROWNS MILLS, N. J.
Republican Candidate for Renomination for
Assemblyman
Primary Election, Tuesday, June 18, 1929

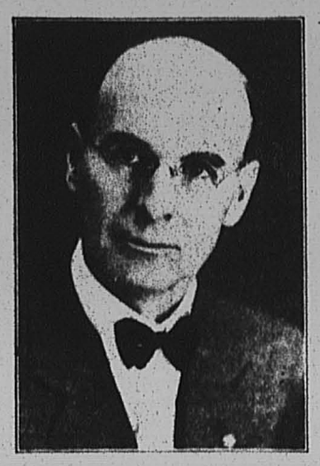

Ordered and paid for by Dr. Marcus W. Newcomb.



Lawrence G. Mingin
MEDFORD, N. J.
Republican Candidate
For COUNTY CLERK
Qualified by Training and Experience
Served Fourteen Years as Deputy County Clerk
Pledges Faithful, Economical, Efficient Service
Primary Election
Tuesday, June 18, 1929
Ordered and paid for by L. G. Mingin

INDEPENDENT REPUBLICAN CLUB
OF
Palmyra and Cinnaminson, N. J.
Hereby Endorses the Following Candidates:

BENJ. F. FARNER of Burlington — For Sheriff
CHARLES B. JESSUP of Cinnaminson — For Freeholder
J. AQUILA JONES of Mount Holly — For County Clerk

Primary Election, June 18, 1929
Your Influence and Support is Earnestly Solicited

JAMES T. WEART, President.
FRANK A. SNOVER, Vice President.
WILLIAM A. DONAGHY, Secretary.
R. S. RIVERS, Treasurer.

Ordered and paid for by Independent Republican Club of Palmyra and Cinnaminson, N. J.

VOTE FOR
Charles B. Jessup
of Cinnaminson Township
CANDIDATE FOR
Republican Nomination
For Member of the
BOARD OF FREEHOLDERS
of Burlington County
PRIMARY ELECTION, JUNE 18
Ordered and paid for by Charles B. Jessup, Riverton, N. J

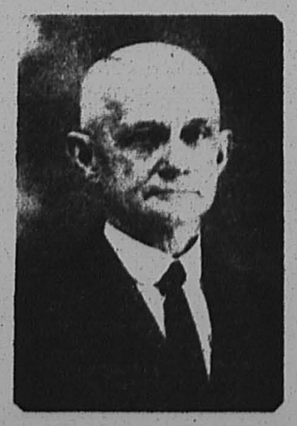

For Coroner



GEORGE B. BITTING

VOTE FOR
George B. Bitting
of Mount Holly
REPUBLICAN CANDIDATE
for
CORONER
Primary Election
Tuesday, June 18, 1929

"Safeguard the interest of the public by nominating a qualified public-spirited citizen for an important public office"

Ordered and paid for by George B. Bitting

Special Sale of Hats
$5 and $6 Values
$3.00
Most All Colors
VERNA L. GUEST
Exclusive Millinery
517 Garfield Avenue
Just North of Broad Street
Palmyra, N. J.
Open Mon., Fri. and Sat. Evening
Telephone Riverton 517

PALMYRA JEWELRY SHOP
J. ROTHBAUM
Warner Building
Broad and Cinnaminson
Entrance on West Side
Swiss Wrist Watches
French Grandfather and Chime Clocks Repaired

N. BEITZ
ELECTRIC SHOE REBUILDER
115 E. Broad, Palmyra, N. J.

J. L. YOUNG
Cleaning and Repairing
Hand and Steam Pressing
Free Delivery Phone 775
Next to Movies

5c BUYS A REALLY GOOD CIGAR
You Say It Can't Be Done? Man, Read This!

The five-cent cigar purchaser is as much entitled to enjoyment out of his smoking as the man who pays more. Here's the cigar that'll give it to him: Bayuk's *Havana Ribbon*. Don't say it's "just another five-center." *Try* it. Let your taste rule.

Bayuk's *Havana Ribbon* is as different from ordinary 5c cigars as green or over-ripe bananas are different from ripe ones. And for the same reason: Bayuk's *Havana Ribbon* contains no "green" *under*-ripe tobacco; nor *over*-ripe. No bitterness; no flatness. You get a smoke that's marvelously fragrant, cool, mild, mellow—fine-tasting. . . . Because it's all *ripe tobacco*. And long-filler too! No "scraps."

Bayuk's *Havana Ribbon* has been going great guns for thirty years. Millions sold! It's the "nickler" of the century, and 5c will prove to you that this is no idle dream. Sold everywhere. Also *Practical Pocket Packages* of five cigars.

BAYUK
HAVANA RIBBON
10 Ripe Tobaccos

THE NEW ERA

Vol. 41. No. 24. RIVERTON, NEW JERSEY, THURSDAY, JUNE 20, 1929 PRICE FIVE CENTS

PHS GRADUATES LARGEST CLASS IN ITS HISTORY

Military Ceremony Attends Presentation of Legion Medal to Leon R. Sloan

MUSIC FURNISHED BY HIGH SCHOOL ORCHESTRA

Margaret E. McCamy Delivers Valedictory Oration; Landgraf is Salutatorian

The largest class in the history of Palmyra High School was graduated last Thursday night with commencement exercises in the High School auditorium. This class of 82 members was the largest graduated in Burlington County this year. Moorestown was second with 73, and Burlington City third with 62.

Diplomas were presented by George B. Clover, president of the Board of Education.

Among those to receive special honors for scholastic attainment were Margaret E. McCamy, whose valedictory address, "The Practical Uses of Latin," won the admiration of all.

Louise E. Landgraf won second honors and delivered the salutatory oration. Her subject, "The Need of Restricted Immigration," was both interesting and convincing and was well received. Miss Landgraf was the winner of second prize for the Senior essay, which was presented by Frank A. Kates in behalf of the Lion's Club of Palmyra and Riverton. She was also awarded third prize in the Chamber of Commerce essay contest.

Wins Legion Medal

Leon R. Sloan, president of the graduating class, was presented with the American Legion Medal Award as being the outstanding male student of the class. He was accorded special military honors, with Lt. Drexel P. Patterson, U. S. A. Res., acting as master of ceremonies.

The American flag and Legion standard were carried down the left aisle as members of Post Rodgers' Drum and Bugle Corps filed down the right aisle. Lt. Patterson made the presentation and called for Corps Commander Alfred H. Lippincott to read the "Orders of the Day." These orders brought the Corps to hand salue, the dipping of the Legion standard, and a bugle salute of victory.

Other officers of the class this years are: Maxine Meitzner, vice-president; Margaret Stockdale, secretary; William Kersey, treasurer.

Another to add to the list of accomplishments of the Class of 1929 is George T. Long, editor-in-chief of the "Tillicum," the High School yearbook. This yearbook represents an unusual achievement for a school with a limited enrollment and compares very favorably with yearbooks published by the largest schools in the State. To the editor-in-chief goes the credit for originating the idea and, with his associates, for seeing it through to a successful conclusion.

Strahan Is Speaker

The address of the evening was delivered by Charles J. Strahan, assistant commissioner of education. Mr. Strahan made a very fine address, which was full of good advice for better citizenship.

Music for the occasion was furnished by the High School Orchestra. Bass solos by John F. Ward were much enjoyed, as were beautiful contralto solos by Mrs. Elizabeth T. Lippincott. Miss Evelyn Waller rendered a delightful piano solo. The invocation and benediction were by the Rev. George Lockett.

The "Banner Oration" was delivered by Leon R. Sloan, president of the Senior class. The banner was accepted by Leon W. Coles, president of the Junior class.

Other Prizes Awarded

Several other prizes were awarded for various accomplishments. Doris Barber won the Lion's Club prize of ten dollars in gold for the Senior Essay. Grace Kersey and Edith Wonfor won first and second prizes, respectively, in the Chamber of Commerce essay contest on the subject, "Why Palmyra Is a Good Place for Industries to Locate." Both are members of the Junior class. Louise Landgraf, a member of the graduating class, won third prize in this contest. The prizes were $7.50, $5.00 and $2.50 in gold.

The Alumni Cup was awarded to Leon Sloan as the one contributing most to the athletic advancement of the school. The Freshman English prizes of $10.00 and $5.00, given by an unknown donor, were won by Mary Lord, first, and Elsie Buckingham, second.

The winners of the Riverside Board of Education scholarship awards were Catherine Milavsky, the leader among the Riverside girls attending Palmyra High School, and Adam and Frank Hengert, the leaders among the boys. Awards were given the two boys because their averages for the four years of high school work were so nearly equal. Adam's average was 90.59, while his brother's was 90.57.

SUNDAY SCHOOL PICNIC

The annual picnic of the Epworth M. E. Sunday School will be held Saturday afternoon, June 22, at Alcyon Park, Pitman. Buses will leave the church at one P. M. All scholars up to and including the intermediate department will be taken free. Adults, fifty cents, and children not members of the school, twenty-five cents. Everyone is cordially invited to attend this outing.

ALBERTSON AND ELWELL WINNERS

Riverton Republican Club, Inc. Elects Whole Ticket for Local Offices

The newly-organized Riverton Republican Club, Inc., won a decisive victory in its first battle at the polls last Tuesday.

In a hard-fought contest, which kept both factions busy for weeks before the election, William H. Albertson and Francis B. Elwell, backed by the club, were nominated for Borough Council over Edward R. Williams and Clarence N. Hubbs, who sought re-election on the ticket sponsored by the Citizens' Committee.

The Republican Club also elected its Assessor and members of the County Committee, wherever there was a contest, making the victory complete.

In the first district William R. Evans and Mrs. Esther Buehrer, club candidates, defeated Morris J. Steedle and Mrs. Mary McDermott.

In the second district, George D. Steedle, who was a Powell man, was unopposed, but Mrs. Grace Yost was defeated by Mrs. Alma Evans, backed by the club.

In the third district, C. Biddle Atlee was unopposed, but Mrs. Emma A. Elliott defeated Miss Emma Hylton.

The Powell County ticket, backed by the leaders of both local factions in Riverton, piled up heavy majorities, but lost in the County.

Unofficial figures at noon Wednesday gave Shinn a lead of 1,500 over Farner for Sheriff; Mingin, 3,000 over Jones for County Clerk, and Heisler, 1,200 over Jessup for Freeholder.

CARD OF THANKS

I desire to extend my sincere thanks to those who supported me in the Primary Election Tuesday. It has been a real pleasure to serve my fellow-townsmen as a member of Council, and my interest in Borough affairs and the welfare of Riverton will continue unabated.

EDWARD R. WILLIAMS.

OBJECTIONS TO EARLY CLOSING OF R. R. STATION

Former Councilman Welsh Wants Previous Hours Restored in Riverton

TO DEDICATE PARK SATURDAY, AUGUST 10

South Jersey Legionnaires Will Take Part in Big Time Planned by Williams

William A. Welsh, a former member of the Riverton Borough Council, appeared before that body last Thursday night to request that official action be taken to secure better service at the Riverton railroad station.

Mr. Welsh stated that tickets could not be purchased, nor telegrams sent or received after 8:50 p. m., standard time. This curtailment of service, he said, was a great disadvantage to the town. He cited two instances where it had caused him great inconvenience.

The Mayor said that while he had not been aware that this condition existed he certainly thought Council should take action, and, on motion of Councilman DeLamey, the clerk was instructed to send a communication to the railroad company protesting against the curtailment of service and requesting a return to the former schedule.

While the matter of service to the people of Riverton was under discussion, Councilman Williams reported that the Bell Telephone Company

(Continued on Page 8)

TWENTY-EIGHT IN RIVERTON CLASS

Commencement Exercises Held in School Auditorium June 12

The graduating exercises of the Riverton Public School were held in the auditorium Wednesday evening, June 12.

The members of the class were: Marion M. Atkinson, Roland H. Atkinson, Ruth C. Bach, Walter Spackman Barclay, Virginia Lake Beegle, Evelyn Blyler, Jane Francis Burgunder, Laurence James Convery, Dorothy J. Corncal, Howard R. Elliott, Jr., Naomi V. Evans, Carla Maria Glud, Grace E. Goodwin, Doris Rosanna Hampton, Elma A. Jones, Grace L. Kneibler, Robert N. Mattis, Elizabeth C. Mayfield, John Charles Reed, Eleanor S. Richman, Paul Sears Ridley, Jr., Adelaide A. Roedig, Mary Greame Rutherford, Marie Evelyn Scattergood, Esther Mary Shockcor, Elizabeth R. Sim, Eleanor Mae Taylor, Edith R. Teeple.

Those who received books for perfect attendance were:

Second and Third Grades—Jean Holvick, Paul McDermott, Francis Cole, Joseph Mathews, Robert Mathews.

Third Grade—Lester Hubbard, William McDermott, George Sutters, Dorothy Brown, Eleanor Friday, Doris Steele, Mary Holvick.

Fourth Grade—George Devitt, Harry Rieger, Elmer Sutters, Beresford Coe, Margaret Shockcor, Geraldine Michener, Herman Weber.

Fifth Grade—Robert Guest, Jack Hallinan, Clifton Mayfield, Robert Wallace, James Wilson, Gladys Bishop, Virginia Nicol, Elsie Showell.

Fifth and Sixth Grades—Anny Glud, Lester Yearly, Suzanne Teeple, Mildred Speer.

Sixth Grade—Elizabeth Woolston, Robert Hahn, Philip Mathews, Walter Smith, Frank Alloway, Sherman Gootee, Cecil Hubbard, Robert Teeple, Lloyd Unland, Joseph Yearly, Robertson Coe.

7A—William Thackeray, Robert Borer, Clarence Hubbs, Paul Guest, Jack Michener, Henry Naisby.

7B — Margaret Devitt, Robert Knight, Howard Yerkes, Thompson Coe.

Eighth Grade—Virginia Beegle, Carla Glud, Grace Goodwin, Elizabeth Mayfield, Eleanor Taylor, Howard Elliott, Esther Shockcor.

The following program was rendered:

Song, "Happy Days," Geibel; invocation, Rev. John R. Mason; class greeting and essay, "World Friendship," Elma Jones; recitation, "The Day and the Work," Edwin Markham, Adelaide Roedig; song, "Tinkle-oo," Forman; essay, "Polar Explorations," Paul Sears Ridley, Jr.; recitation, "What Men Live By," Leo Tolstoi, Virginia Beegle; piano solo, "Le Ruisseau, Valse Etude," Wollenhaupt, Elizabeth Mayfield; essay and class farewell, "Our School Standards," Eleanor Taylor; song, Go Lovely Flower," Lemare; address, Mr. M. Ernest Townsend, Assistant Commissioner of Education for New Jersey; song, "Partners," Wilson; presentation of Prize Brooks for Percect Attendance and Punctuality, Mr. Francis B. Elwell, Member Board of Education; song, "Pickaninny Sandman," Talbert.

CARD OF THANKS

I wish to express my appreciation of the support my friends gave me at the polls in the contest for Assessor in the Primary Election.

M. SONTHEIMER.

Victors



ROSCOE C. SHINN



LAWRENCE G. MINGIN



WILLIAM H. HEISLER, JR.

PALMYRA PLANS FOR BIG FOURTH

Two or More Bands to March in Parade; Athletic Contests in Afternoon

Tentative plans for Palmyra's Fourth of July celebration have been completed by the committees in charge.

There will be two bands and possibly more. All the organizations in town have been invited to take part. Among those expected to participate in the parade are the P. O. S. of A., Knights of Columbus, Artisans, P. O. of A., Palmyra Fire Company, Sons of Italy and Boy Scouts.

A band has been engaged by the committee and another by the Sons of Italy. Both will be in line in the parade, which will form in front of the P. O. S. of A. Hall at 9 a. m.

The exact route of the parade has not been decided on as yet, but it is expected to march east on Broad street to Elm avenue, and thence west on Broad street to Arch Street station, and return to the Grove, where the new bandstand will be dedicated.

The children's parade will form on Weart Boulevard and will join the main contingent on its return from West Palmyra and march to the Grove. In this manner the necessity for a long walk by the kiddies will be avoided. Prizes will be awarded the children for costumes.

Athletic Contests

In the afternoon athletic contests will be staged on South Broad street in the block between Cinnaminson and Morgan avenues. Three prizes will be offered for each event. The complete list of events follows:

50-Yard Dash—Boys 6-8 Years.
50-Yard Dash—Girls 6-8 Years.
75-Yard Dash—Girls 8-12 Years.
75-Yard Dash—Girls 8-12 Years.
100-Yard Dash—Boys 12-15 Years.
75-Yard Dash—Girls 12-15 Years.
100-Yard Dash—Men.
75-Yard Dash—Ladies.
Three-Legged Race—Men-Boys.
75-Yard Dash—Fat Men.
75-Yard Dash—Fat Women.
Tug-of-War (Six Men on a Team)—Men.

(Continued on Page 6)

Primary Election Returns of 1929

	Riverton				Palmyra					Cinnaminson		
	1	2	3	Tot	1	2	3	4	Tot	1	2	Tot
General Assembly												
Newcomb, R	233	381	266	880	166	144	187	208	705	166	189	355
Sheriff												
Farner, R	160	239	179	578	135	75	90	90	390	86	70	156
Shinn, R	90	177	114	381	70	81	114	141	406	83	28	111
Lippincott, D						16	6		22	2		2
County Clerk												
Mingin, R	102	193	140	435	101	89	125	144	459	95	49	144
Jones, R	127	207	131	465	98	64	74	84	320	65	43	108
Haas, D	4	3	8	15	9	16	11	7	43	8	7	15
Freeholders												
Nack, R	2	8	3	13	25	4	5	2	36	4	2	6
Heisler, Jr., R	59	134	96	289	57	66	89	141	353	23	19	42
Jessup, R	174	267	183	623	123	86	112	85	406	146	83	229
County Auditor												
Ziegler, R	214	341	257	812	147	140	178	206	671	146	77	223
Coroners—Elect Two												
Moorhouse, R	113	233	143	489	87	77	76	86	326	70	55	125
Shenefelt, R	54	77	59	190	31	23	36	47	137	48	18	66
Rossell, R	17	17	11	45	25	6	15	22	68	15	7	22
Bitting, R	98	135	96	329	52	60	94	98	304	32	35	67
Young, R	43	103	90	232	54	52	87	67	260	74	23	97
Barclay, R	43	56	54	153	30	18	25	34	107	13	11	24

BOROUGH OF PALMYRA

	1	2	3	4	Tot
Mayor:					
Wimer, R	144	132	182	186	644
Warner, D	4	16	9	00	29
Borough Council Full Term: (Elect 2)					
Cramer, R	139	111	178	187	615
Davis, R	146	120	169	182	617
Roray, D	9	31	11	11	62
Renshaw, D	10	24	10	11	55
Council—Unexpired Term: (Elect 1)					
Bradley, R	145	131	184	193	653
Strohlein, D	3	14	5	00	22
Borough Collector:					
Grissom, R	158	144	178	205	685
Harman, D	10	32	10	11	63
Assessor:					
Hartley, R	152	138	182	204	676
Cummings, D	11	25	8	7	51
Justices of Peace: (Elect 2)					
Schaffer	17				17
VanStavenburgh			4	42	46
County Committee: (Republican)					
Fichter	60				
Schaffer	124				
Saur	149				
Schwink		142			
King		138			
Wimer			178		
Kilpatrick			170		
Lamon				196	
Lippincott				185	
Count Committe: (Democratic)					
Renshaw	11				
Renshaw	10				
Williams		21			
Vogt		21			
Doohan		18			
Vogt		21			
Merrick			10		
Haus			10		
Harman				10	
Harman				10	

NUMBER OF VOTES REGISTERED AND VOTES POLLED

	Registered	Polled	P.C.
Riverton:			
District 1	375	274	73
District 2	732	464	63
District 3	505	321	64
Palmyra:			
District 1	815	236	28
District 2	646	202	31
District 3	705	222	31
District 4	656	245	37
Cinnaminson:			
District 1	793	196	26
District 2	442	116	26

BOROUGH OF RIVERTON

	1	2	3	Tot
Mayor				
Rogers	221	386	250	857
Borough Council—Elect Two				
Williams	111	219	118	448
Albertson	156	244	205	605
Hubbs	74	170	89	333
Elwell	175	264	199	638
Borough Assessor				
Sontheimer	49	134	67	250
Cole	198	302	232	732
Justice of Peace				
Coddington	190	362	260	812
County Committee—Republican				
Steedle	77			
Evans	175			
Buehrer	150			
McDermott	75			
Steedle		332		
Evans		238		
Yost		189		
Atlee			253	
Elliott			213	
Hylton			82	
County Committee—Democratic				
Williams		2		
Murphy		1		
Ellsworth			3	
Hallinan			3	
Pfaff			6	
Stockley			6	

CINNAMINSON TOWNSHIP

	1	2	Tot
Township Committee			
Conrow	163	80	243
Assessor			
Jessup	169	96	265
County Committee—Republican			
Coles	160		
Evans	130		
Dorowth	22		
Pfaff		47	
Turner		44	
Fox		74	
County Committee—Democratic			
Barr	1		
Woods	4		
Barr	1		
Woods	4		
Banff		7	
Lewis		6	

RIVERTON BOY HURT AT PLAY

"Billy" Bergunder Broke His Leg Thursday Morning While Playing on Swing

"Billy" Bergunder, young son of Mr. and Mrs. Bergunder, of 415 Thomas avenue, broke his leg near the hip Tuesday morning of this week. Billy was taken to the Zurbrugg Hospital, Riverside, where it was said he will have to stay for about six weeks.

A group of boys were playing on a rope swing, jumping off while it was still in the air. "Billy" followed the example of the rest of the "gang" and slipped when he tried to jump and fell on his leg.

Dr. J. Rowland Dey was called and carried "Billy" from the scene of the accident to his home, from where he was later taken to the hospital.

STRUCK BY CAR

John G. Sheole, 339 High street, Burlington, walked into the path of an automobile owned and driven by George C. W. Beck, of Riverside, at Broad and Fulton streets, Riverton, Monday afternoon.

Sheole was given first aid by Dr. Rogers; Beck then took him to his home.

No arrests were made as no charges were preferred by either party.

THANKS TO ALL

I wish to thank all the citizens of the County for their liberal support at the Primary election and pledge myself to work diligently in the conduct of the office for which I have been nominated, so as to protect the best interests of the public. I will exert every effort to make the office of County Clerk one of real service to all citizens.

LAWRENCE G. MINGIN.

Our idea of a mean husband is one who sends candy to his wife when she's on a rapid-reducing diet.

PRE-SCHOOL CLINIC

The Palmyra Parent-Teacher Association wishes to call to the attention of parents of pre-school children the clinics being held in the clinic room of the Delaware avenue school every Tuesday afternoon from 2:00 to 4:00 o'clock.

Thorough examinations are given by Dr. H. W. Bauer, school physician, assisted by Miss Marie V. Olwell, school nurse. The clinic will be continued for only a few more weeks and it is hoped that all parents, not only those who have children entering school in the fall, but also those with much younger children, will avail themselves of this opportunity.

Mrs. Elias Toy, president of the Palmyra P. T. A., is assisting with these examinations.

APPRECIATION

I wish to thank my many friends for the beautiful flowers and kind wishes tendered me during my recent illness.

JULIUS R. FISHER

CARD OF THANKS

The Citizens' Committee of Riverton desires to express its thanks for the support given its candidates in the Primary Election.

GEORGE D. STEEDLE,
Chairman.

CARD OF THANKS

Editor The New Era:

Permit me, through the medium of your paper, to express my appreciation to those who supported me in the Primary Election on Tuesday.

CLARENCE N. HUBBS.

WANTED

The Visiting Nurse Committee requests the donation of old woolen rugs or small pieces of carpet to be made into a large rug. Please notify the nurses or Mrs. Bradford Stetson, telephone Riverton 284-W.

SHINN, HEISLER, MINGIN VICTORS FOR NOMINATION

Wells — Stout Ticket Makes Clean Sweep of County Offices

MAJORITIES RANGE FROM 1200 UPWARD

Sheriff Victor Carries His Home Town by Splendid Majority

The ticket supported by Judge Wells, Emmor Roberts, Charles R. Stout, George N. Wimer, Walter D. Lamon and thousands of other progressive citizens of Burlington County won a clean-cut victory at the polls in Tuesday's Primary.

The slate presented by County Detective Ellis Parker, County Clerk William H. Reeves and others was defeated all along the line by majorities ranging from 800 to 2,500.

With 85 of the County's 87 districts reported the vote stood as follows:

For Sheriff—Shinn, 9,620; Farner, 8,564; a majority of 1,056.

For County Clerk—Mingin, 10,111; Jones, 7,535; a lead of 2,576.

For Freeholder: Heisler, 8,738; Jessup, 7,941; Heisler's majority, 797.

George B. Bitting, of Mount Holly, and William P. Young, of Burlington, were the successful candidates for the Republican nomination for Coroner.

The voting ran true to the predictions of the experienced political leaders. Shinn carried his home town of Burlington, where his opponent also lives, by a majority of 550. He also received fine majorities in Moorestown, Delanco, Medford, Mount Holly, Beverly, Edgewater Park, Florence and in some of the Townships. Farner carried Riverton and Riverside by considerable majorities, as well as some of the Townships, and held the Shinn vote in Palmyra down to a bare majority of 16.

Chester Township, comprising Maple Shade, went rather heavily for Farner and his ticket.

It had been freely forecast by those who studied the situation that if Shinn carried Burlington his nomination was safe and check-ups showed that Burlington had veered strongly toward Shinn from the start, despite the fact his opponent was a resident of the same town and had done much work and was alleged to have spent much money there in his own behalf.

Jessup, for Freeholder, ran strongly in Cinnaminson, Palmyra, Riverton and the general vicinity where he has lived all his life.

Likewise, true to prediction, Mingin topped the entire ticket, drawing some support from the opposition, due to the fact that he had heretofore belonged to that party, but had renounced his allegiance due to impossible conditions which its leaders had imposed.

In general the voters supported a straight factional ticket and the Judge Wells party, which has always stood for clean government, law enforcement and economical and efficient administration of County affairs, evidently appealed to most of the best type of people throughout the County.

FIRST ACCIDENT AT SWIMMING HOLE

Elizabeth Evaul Cuts Her Foot at Memorial Park Swimming Hole, Riverton

Elizabeth Evaul, young daughter of Mr. and Mrs. Leon Evaul, of Palmyra, cut her foot while swimming at the Memorial Park swimming hole Tuesday afternoon.

Elizabeth was taken to Dr. Harry B. Mark by Director of Public Safety Edward R. Williams and Officer William Gootee. The doctor was required to take two stitches in the three-inch gash in her foot. After the medical treatment Elizabeth was taken to her home.

THANKS

I deeply appreciate the vote of confidence given me by the people of Burlington County at the Primary, by which I will be enabled to continue serving them to the best of my ability as a member of the Board of Freeholders. I shall devote every effort to protect the interests of the taxpayer through all possible economies and at the same time strive to promote the progressive development of Burlington County.

WILLIAM H. HEISLER, JR.

APPRECIATION

I wish to express my deep appreciation and sincere thanks to the voters of Burlington County for their support at Tuesday's Primary election. I shall do my utmost to conduct my office for the best interests of all the citizens of the County and thereby hope to merit the confidence and support which has been given me.

ROSCOE C. SHINN

CARD OF THANKS

George T. Williams and family desire to express their thanks for the many kindnesses extended to them during the last illness of Mrs. Williams and to those who sent flowers and cars to the funeral.

SCOUT CAMP WILL OPEN ON JUNE 29

Group of Competent Men Will be in Charge of Boys This Year

Swimming, scouting, boating, baseball, track, volleyball, camp meals and campfire circles are but a few of the many attractions of the new camp of the Burlington County Council of Boy Scouts, located between Wrightstown and Cookstown. The first contingent of Scouts will arrive in camp on Saturday morning, June 29, and the camp will remain open until August 31.

Everything now is in readiness for the beginning of summer activities. Four groups of cabins have been completed and will be occupied by four troops each week. There are three cabins in a group, and a hundred and twenty-eight boys can be accommodated weekly. The mess hall is very large. Two hundred diners can be fed at one time. The kitchen and mess hall will be taken care of by two excellent chefs who, during the winter, are in charge of the culinary department at one of the largest boys' boarding schools in North Jersey.

Avery L. Bennett, of Moorestown, is camp director. There can be no question of his ability to run the camp capably. His staff of assistants include Clarence B. Davenport, camp quartermaster; Davis A. Simons, director of athletic activities; James L. Bennett, director of manual art; John R. Tallis, director of Scoutcraft; Clifton Dill, director of boating and Red Cross life saver, and Dr. Harold P. Coxson, advisory physician.

The camp committee is composed of Edward A. Mechling, Moorestown, chairman; William B. Vandegrift, Burlington; William S. Fryer, Mount Holly; Arthur Zayotti, Palmyra, T. Sherman Borden, Beverly, and W. H. Hutchinson, Riverside.

Following is the schedule for daily activities:

7.00—Reveille.
7.20—"Monkey Drill."
7.30—Colors.
7.45—Breakfast.
9.00—Scoutcraft Instruction.
10.30—Swimming Instruction for Beginners.
11.00—Morning Swim.
12.15—Tent and Personal Inspection.
12.30—Dinner.
1.30—Rest Period—Camp Library and Trading Post Open.
2.30—Games, Hikes, Contests, etc.
4.30—Afternoon Swim.
5.15—Life Savers' Swimming Period.
6.10—Assembly for Colors.
6.15—Supper.
7.00—Scout's Own Period—Boating, etc.
8.15—Assembly for Evening Program.
8.30—Camp Fires, Night Games, etc.
10.00—Taps.

THREE GET TERMS IN STATE PRISON

All Were Colored, One of Trio Was Woman; Another Man Fined

Three colored residents of the County were spared the trouble of voting at the primary Tuesday. Judge Rigg having decreed at Mount Holly Thursday of last week that they shall spend the next few years of their lives in the State prison at Trenton. Hiram Jackson, colored, of Riverside, indicted with Henry King, George Brooks and Princeton Gilmore, for grand larceny in breaking and entering a department store at Riverside and taking women's coats, dresses, etc., to the value of $2,000, drew the longest term, five years in the State bastile.

He had pled non vult to the charge on June 5.

Verna Gray and her husband, John Gray, colored, of Burlington, were convicted by a jury on a charge of being the proprietors of a disorderly house in Burlington, and they will not part company, or at least they will be residents of the same institution for they were each sentenced to two-year terms in the State prison.

Boncie Boncin, of Mansfield Township, who had pleaded guilty to five charges of violations of the liquor laws, was fined $150 each on four charges, amounting to $600 in all, and in addition was given four months in the County jail, but this sentence was to date from the time of his commitment, so he will not have to worry about that as he had already been in jail about that length of time.

However, he will stay in jail until the fine is paid.

Dorothy Eldridge, a young colored girl from Moorestown, who had pleaded guilty to the larceny of some clothing and fancy lingerie from her employer, escaped with a suspended sentence, but she was placed on probation for one year.

SPEED ATTAINABLE WITH NEW CURTISS INVENTION

Delayed three hours by storms in Virginia, Glenn H. Curtiss wired ahead to Washington, D. C., asking for a police escort through the city to enable him to make up some of the time lost on the Miami to New York test run of the famed aviator's newly designed Aerocar. The escort was provided, but arriving after dark and traveling at high speed, the Greater Hudson powered touring unit flashed by the waiting motorcycle men before they were aware of its approach. By the time the officers had their machines in motion the Curtiss car, towed by the Hudson, was two blocks head and, although they put out their best speed, the police were unable to overtake it before it passed the city limits and the carefuly planned escort became a laughable pursuit by two amazed officers.

Ockanickon Scenes

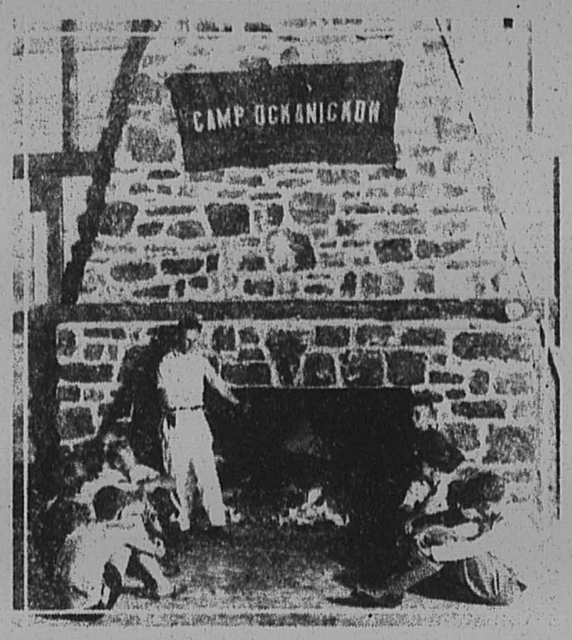



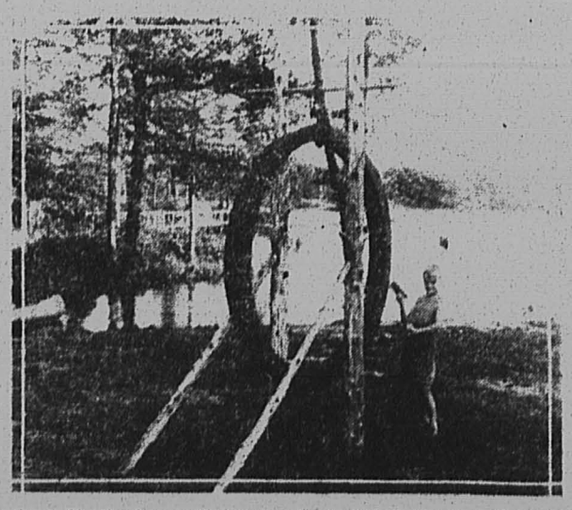

Top: The fireplace at "Ockanickon Inn" which is the scene of many happy gatherings and a favorite rendevous on rainy days. Center: The outdoor chapel at Camp Ockanickon constructed entirely by the campers and is used by them for religious services. Lower: The gong which summons the campers to the various activities of the day. Calls are made by a series of taps, each activity having a call of its own. Ockanickon is the Burlington County YMCA Camp and is open to the boys of the county. Full details may be had from the local YMCA branch or the county office at Mount Holly.

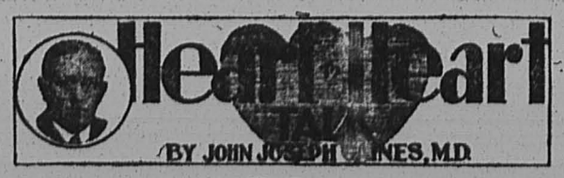

A Tribute

The finest example of military courtesy I ever have heard of, the most touchingly beautiful, was when the allied commanders conferred on Marshall Ferdinand Foch the leadership over all the mighty hosts rushing to the defense of the great principle of world democracy.

Valiantly the little Frenchman had struggled his back to the wall, confronted by a merciless foe. Modestly he accepted a position of supreme trust, of highest honor. And, he pledged the support of a soldier-citizen, to maintain the dignity of his exalted station. The eyes of the world were upon him—its prayers with him.

At his command the legions sprang to the conflict, against the most terrible fighting machine the world had ever known; a thousand years of history were written within the compass of less than half a bloody decade.

Then, the surrender—the armistice. Nobly he confronted personally his fallen enemy, dictating less of exactions than many considered fair to the conquerors. With dignity he retired to his home, his people, his duty well done. The world acclaimed, but aroused no feeling of selfish vanity on part of its hero.

In his own allotted time he crept away, to lie down beside the unknown soldier, beneath the Arch of Triumph, where both sleep, oblivious to the din and uproar of the cannon.

Another great soldier will repair once in awhile to the shrine near the great cathedral; he will doff his cap and remember the hour when the little marshal accepted the commission naming him the world's greatest commander. He will recall the trying, bloody hours of conflict; and, he will turn away with a swelling heart, for that's the sort of heart our own "old Jack Pershing" has.

SIX MILLION TREE SEEDLINGS

The State Forest Nursery operated by the New Jersey Department of Conservation and Development at Washington Crossing now contains approximately six million tree seedlings, half of which will be available for shipment to farmers and forest planters throughout the State in the spring of 1930. Foresters of the Department of Conservation and Development state that the demand for reforestation seedlings has increased tremendously during the past few years. Farmers and other owners of idle land are rapidly waking up to the fact that a tree crop on idle land is a common sense investment. One thousand two-year-old seedlings spaced six feet by six feet apart will plant an average acre of land and can be purchased for $3.50, which is the production cost price. Detailed information in regard to forest planting can be obtained by writing to the State Forester, State House Annex, Trenton.

DUST TREATMENT FOR ALL STREETS

Calcim Chloride to be Used on All Road Surfaces in Borough

Palmyra's streets are all to be treated with calcium chloride during the next few weeks, according to an announcement by Joseph A. Davis at the regular meeting of Borough Council Tuesday evening.

This treatment has been applied to several streets already and found to be very satisfactory for laying dust and generally improving the condition of the surface. The streets which have already ben treated are Lincoln, Highland, Washington, Fifth, Garfield, north of the railroad; Park, Pennsylvania and Broad street, south of the railroad.

An additional supply of this material has been ordered and the work of spreading it on the streets will continue upon its arrival. It is expected that all the streets will be done before the Fourth of July.

During the meeting the Clerk read a letter from the Palmyra Field Club, stating that a meeting of the Field Club, the Board of Education and the borough Council had been arranged for the next evening at Police Headquarters. As Council had not previously been notified a motion was offered that the letter be received and filed.

Mayor Wimer said he had been in communication with the Cinnaminson Township Committee and the committee had agreed to pay $600.00 for the fire hose which has been purchased by the Palmyra Fire Department. Mr. Wimer explained that hose of this value had been destroyed while fighting fires in the Township.

The Berough engineers reported on the proposed storm sewer which the Tacony-Palmyra Bridge Company is to build to care for the natural drainage stopped by the bridges approach. The Bridge Company had agred to install a forty-two-inch pipe to take care of this without cost to Palmyra.

Councilman Frank A. Shover reported on the progress of the work of widening Broad street. Everything is progressing satisfactorily and the work is expected to be finished before July fourth.

JERSEY CATTLE BREEDERS TO FETE YOUNG DAIRYMEN

Junior club members will be guests of the Jersey Cattle Association at a show and luncheon to be held at Far Hills on June 4. J. M. Beieler, secretary-treasurer of the association, believes that the dairymen of today should become better acquainted with the dairymen of tomorrow, and, as a means to that end he will send personal invitations to all the State's 4-H Club members who own a Jersey.

Before the farmers strike we wish they'd try house-to-house canvassing in the city.

BROADWAY REVUE AT THE WALT WHITMAN

Colleen Moore in "Why Be Good?" on Same Bill, Followed Next Week by "Speak-Easy"

For the last half of the week, starting Thursday, the Walt Whitman Theatre has arranged another justly famous double feature vaudevilie program augmented by a screen feature of unusual attractiveness and importance, that gives promise to provide one of the best entertainments presented anywhere this season, and establish another quality mark that is so characteristic of this popular playhouse.

Heading the vaudeville bill is an offering direct from Broadway that is unique in its entirety and thoroughly entertaining—"The Marshall and Shannon Revue," a spectacular scenic production, featuring Music, Songs and Dances of the Great White Way and presented by a company of artists.

One of vaudeville's comedy classics is provided by Lloyd and Allen, two of the most famous and funniest men on the stage today, in a hilarious fun-fest, called "Men From Manhattan," which is a gem of humor.

Day and Davis present "The Salesman," and those versatile entertainers, Beck and Regan, bring to you syncopation a la carte.

Garnet and White is the added feature of this double feature program, presenting "The Bright Side of Life."

The feature photoplay brings Colleen Moore in her latest fun festival, "Why Be Good?" with Neil Hamilton. "Why Be Good?" is an original story written especially for Colleen Moore by Carey Wilson, prominent author and scenarist, after John McCormick, producer of Miss Moore's pictures, told him the type of story he intended to film. Wilson responded with an entertaining story of the modern American girl, which Miss Moore enacts. Before starting "Why Be Good?" Miss Moore had three successive pictures adapted from stage plays, "Lilac Time," "Oh, Kay" and "Synthetic Sin."

"Soeakeasy," Fox-Movietone production, will be the attraction on Monday, Tuesday and Wednesday. "Speakeasy" is hailed as a fast moving panorama of New York night life abundantly jametiated with thrilling dramatic climaxes and rib-rocking comedy twists.

POULTRY FLOCK RESPONDS TO CLEAN MANAGEMENT

On the modern poultry plant there never was a time when the adage, "Cleanliness is next to Godliness," moves more true than during the summer months, says L. M. Black, New Jersey poultry extension specialist. If proper management from the standpoint of cleanliness is maintained, he advises, the effects may be seen not only in the health of old and young stock, but also in the greater egg production of the layers.

After enjoying statistical and profitless prosperity for a year or two some fellows are getting bored and are ready for an old-fashioned panic just for the novelty.

WORLD RECORD TOUGHNESS ADDS MORE MILES TO Firestone



ON EVERY famous race track—and in world-record breaking endurance runs—this tire has shown its outstanding toughness, strength, safety, and durability. Wherever you drive you'll get most miles per dollar. Equip your car today at lowest prices.

The Voice of Firestone
Listen In Monday Night

ALBERTSON'S FIRESTONE HEADQUARTERS
Broad and Main. Phone Riverton 865

Pure Copper —cheaper, *by far*

MEASURE the cost of your screens by the years that they will last.

Then you will realize how economical it is to use genuine Jersey—the stiff and strong *Copper* screening.

Not bronze—no alloy—pure copper!

Special Finish

Jersey is made in a beautiful dark finish. It is non-glaring and almost invisible in your screens. You'll like it so much better.



Jersey Copper INSECT SCREEN CLOTH

E. A. Rogers, Riverside, N. J.
Walter Kuerten, Riverside, N. J.
J. S. Collins & Sons, Riverside, N. J.
J. S. Collins & Sons, Riverton, N. J.
John H. Epis, Palmyra, N. J.
J. S. Collins & Sons, Moorestown, N. J.
George Asp, Bordentown, N. J.
Burr Hardware Co., Bordentown, N. J.
J. M. Reeder & Co., Bordentown, N. J.
Price & Craft, Burlington, N. J.
J. T. Severn's Sons Co., Burlington, N. J.
J. S. Collins & Sons, Maple Shade, N. J.
Jos H. Haines & Sons, Medford, N. J.
J. S. Collins & Sons, Merchantville, N. J.
Creedon-Madden House Co., Mt. Holly.
Martin Brothers, Yardville, N. J.
M. E. Stevenson, Columbus, N. J.
Roebling General Store, Roebling, N. J.

WALT WHITMAN THEATRE 40 W. WESTFIELD AVE.

Thurs., Fri., Sat., June 20, 21, 22
(On the Stage)
Marshall & Shannon Revue
Company of 5 People Direct from Broadway
in "Songs, Steps and Music"
BECK & REGAN
Versatile Entertainers
DAY & DAVIS in "The Salesman"
LLOYD & ALLEN
"Men from Manhattan"
GARNET & WHITE
presents
"The Bright Side of Life"
(On the Screen)
COLLEEN MOORE in "Why Be Good?"

Mon., Tues., Wed., June 24, 25, 26
"SPEAKEASY"
All-Talking Film of Rialto Night Life with
Paul Page Lola Lane
Henry B. Walthall
(On the Same Program)
VAN & SCHENCK
JOHNNY MARVIN
"Napoleon's Barber"
A FOX-MOVIETONE ALL-TALKING FEATURE

NOVER
L HOME
orated
entire establish-
ditional cost, is
vice.
OVER, F. D.
N. J.
on 830

Wash Your Summer Frocks in the THOR Electric WASHER



THE Thor electric washer is well suited for washing the lovely vegetable fibre materials from which many of this season's dresses and undergarments are made. It does its work so quickly that the garments need not be in the water long, and its washing method is so gentle that the finest materials are not pulled or torn.

The wringer swings into several positions and buttons and fasteners pass easily between the soft rubber rollers.

Compactly built with room to do big washings the Thor Agitator No. 1 is the ideal washer for the small house or apartment. There's an attractive modern touch in its soft green finish.

Cash Price $99.75

On terms $105.75
$5 down and eighteen months to pay balance.

PUBLIC SERVICE

1004

RIVERTON MAN LANDS COURT JOB

Frank J. Holvick is Appointed Sergeant-at-Arms by Judge Mathews

The new District Court, created under a bill sponsored by Senator Clifford R. Powell, will be ready to function by the end of June, according to a statement made before the Burlington County Board of Freeholders by its new Judge, Frank A. Mathews, of Palmyra, last Friday.

Judge Mathews appeared before the Board to announce his appointment of Oliver E. Evans, of Riverside, as clerk of the court, and Frank J. Holvick, of Riverton, as sergeant-at-arms.

The salary of Evans will be $1,200 a year and Holvick's $900.

The expenses of operating the Court for the balance of the year was estimated by the Board to be $5,300, and the Director and Clerk of the Board were authorized to issue notes for that amount as became necessary. From this $5,300 will be deducted whatever revenue that may be secured from the operation of the Court.

Dangerous Bridge Approach

Henry W. Cattell, of Cookstown, sent a communication to the Board asking that a conference be arranged to consider what should be done with the approach to the bridge at Cookstown, where an automobile recently went over a steep embankment. The matter was referred to the Director of Bridges and County Engineer.

A resolution by Director Russ was passed, granting permission to the Public Service to erect a pole in Moorestown at the intersection of Centerton and Westfield roads.

Director of Roads Stout reported that he had been in conference with the State Highway Commission relative to a grant by the Commission of an additional $15,000 for the widening of the road between Moorestown and the Camden-Burlington County line. He submitted correspondence showing that his request had been granted. The Commission had previously appropriated $35,000 for this work, and the additional $15,000 makes $50,000, which sum will be matched by the County in making the improvement.

To Oil Chatsworth Road

On suggestion of Freeholder Stout the County will oil the new gravel road known as the Chatsworth "cut off," recently opened for travel. The road department was instructed to do this work as soon as possible and will be in charge of Mr. Stout. The latter reported the work of rebuilding the Indian Mills-Tabernacle road had been completed and offered a resolution that the amount agreed upon by the County be paid the Shamong Township officials.

The widening of River Road from Beverly to Delanco, which has been before the Board on several occasions, was settled finally Friday when a resolution was passed fixing the width at 40 feet between curbs, and the Clerk of the Board was instructed to inform the governing authorities of the two townships concerned of the action of the Board.

The Freeholders received notice that the next meeting of the State Association of Freeholders will be held June 26, and the members will be entertained by Ocean County, the meeting and dinner to be held at the Baldwin House at Beach Haven.

Furniture for Court

Bids for furnishing furniture for the new District Court were received from Harry M. Kennedy, of Palmyra, and Camden, and Henry Rosenfeld, of Mount Holly, the latter's bid being $824.55. Mr. Kennedy's bid was $818.50 for green finished furniture and $903.50 for mahogany finish. Mr. Russ was given power to award the contract at his discretion.

A resolution was passed designating Rooms No. 1 and No. 2 in the Court House, Mount Holly, as one of the meeting places of the new court. The other will be announced later. The resolution carried a provision for installing telephones.

Freeholder Heisler called attention to a bill of a Moorestown funeral director for $50 for the burial of an indigent resident of Evesham Township, the bill having been signed by Coroner B. F. Farner, but it was brought out that this was a bill which rightfully belonged to Evesham Township, and the matter was referred to County Solicitor Wells for investigation.

Department bills were ordered paid as follows: Roads, $22,522.60; Bridges, $5,582.52; Finance, $5,890.95; Police Buildings, $13,275.39; Public Affairs, $10,542.86. Total, $57,812.

OAKLAND SALES IN 5 MONTHS 55% ALL 1928

Sales of new Oakland and Pontiac Sixes for the first five months of this year totaled more than 55 per cent. of the entire output during the twelve months of 1928, W. R. Tracy, vice-president in charge of sales of the Oakland Motor Car Company announces.

As a result of the volume achieved to date, Mr. Tracy stated that every indication points to a new high record for the year, substantially exceeding the previous record of 262,000 units sold during 1928.

Despite a three-day vacation shutdown of the plant during the latter part of May, shipments for the month were 28,444 new Oakland All-American and Pontiac Big Sixes, according to Mr. Tracy.

The high May figure brings the number of cars shipped to dealers during the first five months of 1929 to 145,868 units, a gain of eleven per cent. over the 131,303 cars shipped in the same period last year.

LISTS POULTRY PROGRAM FOR 4-H CLUB MEMBERS

Beginning on November 1 of this year, New Jersey 4-H poultry club members will follow a comprehensive educational program that has been planned to cover a 3-year period, during which time important phases of successful poultry keeping will be studied and practiced.

CLASS HOLDS FIRST BIRTHDAY PARTY

Semper Fidelis Class One Year Old Last Friday

The Semper Fidelis Class of Calvary Presbyterian Church, Riverton, celebrated its "First Birthday Party" last Friday at the home of Mrs. M. J. Welsh, Washington avenue, Palmyra.

After the business meeting and election of officers a very pleasing program was enjoyed by the members of the class. This included a piano solo, Mrs. Welsh; recitation and saxaphone solo, Mrs. Herbert Magowan; tambourine dance, Mrs. Wm. Zimmerman, and several selections by the class quartette. A delightful supper served by the hostess brought to a close a most enjoyable first anniversary.

PERFECT ATTENDANCE

The following pupils from the Palmyra Primary School have been neither absent nor tardy during the school year:

Kindergarten—Harper Lewis, Ellnore Faunce.

First Grade—Flora Fahr.

Second Grade—Scott Burger, Elizabeth Faunce.

Third Grade—Joseph Prisco, John William Raimer.

Fourth Grade—Charles Don, Jr., Marjerie Grace Koenig, Blanche Doris Craven, Frank Williams, William Wolfschmidt, Samuel Hayes Raimer, Stanley Tupper, Horst Arthur Broemme, John J. Cannone, Robert William Monaghan, Everhard F. Oliver, Norman E. Pike, Charles B. Saltmer, Alfred William Wells.

Fifth Grade—Doris Kern, Louise McKeon, Margaret Hassenplug, Jane Eastman, Doris Highley, Kenneth Stanton, George Holmes, William Munro, Herman Dietz, Frank Coates, Wayne Harmon, George Atkinson.

Grammar School

Fifth Grade—Jack Gilbert, Josephine Frabictore, Anna Sprenkel, John McDermott, Joseph Scheible.

Sixth Grade—Anna M. Johnson, Ruth M. Herner, Ruth E. Bates, Margaret H. Saar, John H. Dietz, Joseph W. Rogers, Raymond M. Haines, Arthur B. Faunce, Grace Williams, Catharine Flournoy, William Heddington, Elmer Highley, Ruth A. Winner.

Seventh Grade—Catharine McAnulty, Victor Washington, Harold Zayotti, Henry Fluck, Margaret Hablast, John Faunce, Jennie Cudiotta, Kenneth Battinger, Horace Young, William Cooper, Jr., Jean Watson, Elizabeth Atkinson, Mildred Nolte, Mildred Kerrigan, Frances Bills.

Eighth Grade—Marian Lenker, Maddaline Wiley, Janet Koenig, Mildred E. Durgin, Martha Downing, Salvy Frabictore, Walter Beddow, George Sack, Miriam Ingram, Margaret Malloy, Myrtle Stiteler, Robert Roach.

High School

Room I—Estelle Billard, Eugene Bruno, Angelo Caruso, John Fuller, Vincent Hackett, Margaret Holvick, Alice Johnson, Josiah Conwell.

Room J—George Lee, Walter Phillips, Walter Poulson, Tony Prisco, Floyd Smith, George Schetler, Josephine Malloy, Marion Pennington, Lillie Reidenbaker, Catharine Schaefer.

Room L—Frances Johnson, Ruth Patterson, Harry Furman, Frank Conwell.

Room E—Elizabeth Hassell, Ruth Perkins, Roy Williams, Helen Geiss, Christine Green, Verna Harke, Edith Holvick, Mary Kenney, Mary Lord, Ruth Stager, Helen Young.

Room F—Gladys Cooke, Margaret Crouch, Marie Jander, Dorothy Shea.

Room A—Carrie Bates, Lillian Brown, Edna Buckingham, Cecilia Baker.

Room D—Harold Pfau, Howard Sordon, Leon Sloan, Frank Stanton, Louise Landgraf.

Room 2—William Baker, William Brown.

Room K—Ernest Barkel, Harry Gooire.

A business man succeeds in proportion to his ability to satisfy the desires of his customers.

Great Reductions in Hats as low as $1.00
Mostly All Colors
Suitable for All Ages

VERNA L. GUEST
Exclusive Millinery
517 Garfield Avenue
Just North of Broad Street
Palmyra, N. J.
Open Mon., Fri. and Sat. Evening
Telephone Riverton 517

PALMYRA JEWELRY SHOP
J. ROTHBAUM
Warner Building
Broad and Cinnaminson
Entrance on West Side
Swiss Wrist Watches
French Grandfather and
Chime Clocks Repaired

N. BEITZ
ELECTRIC SHOE REBUILDER
115 E. Broad, Palmyra, N. J.

J. L. YOUNG
Cleaning and Repairing
Hand and Steam Pressing
Free Delivery — Phone 775
Next to Movies

CONFERENCE HELD AT OCKANICKON

Eighty Y. M. C. A. Leaders Attend First of Weekend "Get-Together"

About eighty men assembled from various sections of Burlington, Camden, Gloucester and Monmouth Counties for the opening sessions of the Men's Week-end Get-together at Ockanickon Saturday evening, June 15. Dr. Samuel W. Graffin, of the West Side YMCA Staff, New York City, was the speaker. He challenged the thinking of the men as to the possible further development of Ockanickon, not only as a Camp, but as a great conference and educational center for the whole of South Jersey.

On Sunday R. D. Forbes, Director of the Allegheny Forestry Station, which uses Ockanickon as its headquarters tract, gave an interesting account of the work being done there. This followed a devotional period in the out-of-door chapel. Sunday afternoon the number of persons on the grounds had increased to about 250. The speaker at this session was Dr. Paul Meng, Secretary of the Chinese Student Association, who spoke on his native country, China.

Singing at the various sessions was accompanied by members of the County YMCA Orchestra.

Some 200 Campers arrived at Ockanickon on Wednesday, the 19th, for the opening day of the six weeks' period of the Boys' Camp; some enrolled for all six weeks, some for two, and a very few for only one week. The Camp is under the direction of Secretary John D. Merwin, of Camden County. Clifford Ergood and Arnold Carter, of the Burlington County YMCA Staff, will have very busy days there; Mr. Ergood being responsible for the acquatic activities, boating, life saving and swimming instruction; Mr. Carter having charge of the commissary, the Camp business office and the Camp trading post.

Visitors' Days, now that Camp is in session, are Wednesday and Saturdays.

"Y"-Church Baseball League

Games last week:

Junior Group A Division—Vincentown-Medford (No Report); Lumberton, 3; Pemberton, 14.

Junior Group B Division—Fieldsboro, 9; Beverly C. S., 0 (Forfeit); Beverly "Y," 6; Moorestown, 11.

Intermediate Division — Hedding-Hartford (No Report); Mount Holly, 9; Medford, 0 (Forfeit); Jobstown, 14; Coumbus, 8.

Senior Division—Pemberton-Jacksonville-Bustleton (Protested); Beverly-Fieldsboro (No Report); Chesterfield, 9; Delanco, 6.

Junior Group A Standing

Team	W.	L.	P.C.
Vincentown	2	1	.666
Medford	1	2	.333
Pemberton	1	2	.333
Lumberton	0	3	.000

Junior Group B Standing

Team	W.	L.	P.C.
Fieldsboro	3	0	1.000
Moorestown	1	2	.333
Beverly "Y"	0	3	.000
Beverly C. S.	0	3	.000

Intermediate Division Standing

Team	W.	L.	P.C.
Mount Holly	5	1	.833
Columbus	4	2	.666
Jobstown	3	3	.500
Medford	2	4	.333
Hedding	2	4	.333
Hartford	0	5	.000

Senior Division Standing

Team	W.	L.	P.C.
Fieldsboro	4	2	.666
Chesterfield	4	2	.666
Delanco	1	1	.500
Pemberton	1	3	.250
Beverly	0	5	.000
Bustleton - Jacksonville	0	5	.000

KEIMS TO ENTERTAIN

1,000 People Invited to Meet Governor Larson Saturday

Mr. and Mrs. George deBenneville Keim will give a large reception and dance on Saturday, June 22nd, at their home, "Gable Hall," Edgewater Park, New Jersey, to meet the Honorable Morgan F. Larson, Governor of New Jersey. A number of persons prominent in the social, financial, political and business world of this section will attend the function, a feature of which will be the showing of a moving picture of the English Grand National, held at Laverpool, in 1927, 1928 and 1929 and the English Derby, held at Epsom Downs during the same years.

Mr. Keim is a prominent banker and director of numerous large corporations in Philadelphia and New York, and is a member of many important clubs in both cities, as well as in Palm Beach, Washington, Baltimore and Louisville. He is also Governor of the Society of Colonial Wars in the State of New Jersey. Over one thousand guests will attend.

TIME TO TRAVEL

Vacation time has arrived. A. B. A. Cheques decrease worry and make travelling easier—especially in foreign lands.

Drop in and ask us about them.

Cinnaminson Bank and Trust Co.
Riverton, N. J.
Open Friday Evenings 7 to 8.30

HAIR and BEAUTY CULTURE
RITANELLA METHODS
The latest and most approved Scientific Treatments
LEONA H. HUNT
602 Lincoln Avenue Palmyra, N. J.
Phone Riverton 1066

BUILDING MATERIALS
LUMBER or CONCRETE
Prices Right — Delivery Prompt
PURINA
Special Brand Chicken Feeds
Coal PHONE 231 Service
H. B. Williams
Palmyra, N. J.

YWCA DELEGATES AT CONFERENCE

Two Moorestown Girls to Attend Meeting at Summit Lake

The Senior Club girls of the County will have four delegates at summer conferences this year. Miss Charlotte Roberts and Mrs. Margaret Baylor, of Moorestown, will leave for the Industrial Conference at Summit Lake, Central Valley, New York, on June 21. Each year Burlington County has representatives at the community conference at Silver Bay, New York. The two women attending this year are Mrs. Katie Bounds, of Moorestown, and Mrs. Arthur Miller, of Rancocas.

Monday evening, June 17, the County Council of Senior Clubs held a delightful supper meeting at the cabin of Miss Margaret E. Huff on the Rancocas. After the picnic supper Miss Anna Mickle, of Moorestown, gave an interesting talk on nature lore.

The Burlington County YWCA is fortunate in having the use of a valuable set of garden slides for the next month. These slides are colorful pictures of flowers, trees and small gardens and are accompanied by interesting and instructive descriptions. Any group interested in using these slides for an evening's program on "nature" should call the County YWCA office.

Out-of-door meetings are popular among Girl Reserves during the summer weather. The Mount Holly grade school girls have changed their time of meeting from afternoon to evening, the place being the lawn back of the club house. Tuesday evening, June 18, the time was spent in playing games. Miss Isabel Mason is adviser.

Monday afternoon, June 17, the Moorestown Junior High and Freshman clubs, with Mrs. Helen Stockwell and Miss Margaret Thomas as advisers, went to Camp Ockanickon for a picnic. This was the closing event of the year for them.

The Mount Holly Jolly Girls hiked with their adviser, Miss Rosa Mosby, to Hainesport Wednesday afternoon, June 19, for a picnic supper.

The Mount Holly Mothers' Club will hold the last meeting of the year Monday evening, June 24, at the YWCA club house on Paxson street. Mrs. Harold Hornor will be the speaker.

SECRET OF A SMLL FOOT

Optical illusion, you may call it—but continuity of color effect in hose and shoes does tend to give a longer effect to the foot, while a sharp contrast in color between shoe and stocking gives the impression of a smaller shoe!

Philadelphia Market House
"The Ever-Bearing Garden"
BROAD and GARFIELD AVENUE, PALMYRA, N. J.
Phone Riverton 720 and 721 Prompt Free Delivery
MEMBER OF PALMYRA CHAMBER of COMMERCE

Fresh Fish Specials
Porgies .... 2 lb 25c
Filet of Haddock .... lb 25c
Fresh Mackerel .... lb 19c
Sea Bass .... lb 19c
Fresh Croakers .... 2 lb 25c

THIS STORE WILL CLOSE WEDNESDAY AT 1.00 P. M. DURING JUNE, JULY and AUGUST

Specials on New Potatoes
Second Size .... 5-8 bas. 59c
First Size .... 5-8 bas. $1.10
Good Sound Tomatoes .... carrier 49c
(4 lb or over in carrier)
Jersey New Beets, Special .... 5 bunches 25c
Jersey Carrots .... bunch 5c



Keep Your Clothes Fresh, New, YOUNG!

Your clothing must look fresh, new, *young*, if you are to be a success. Employers do not give responsible positions to people who wear "old clothes"; hostesses do not often invite shabby guests.
Let us help you to keep your clothes *young*.
You'll look better and feel better when your clothes are kept young the Valetor way.

George A. Van Oyen
Service With a Smile
CLEANER and DYER
3 W. Broad St., Palmyra
Our Charges are Always Very Moderate
We Call For and Deliver
VALETOR PRESSING SERVICE
Phone Riverton 677

GAS and TOYMAKING

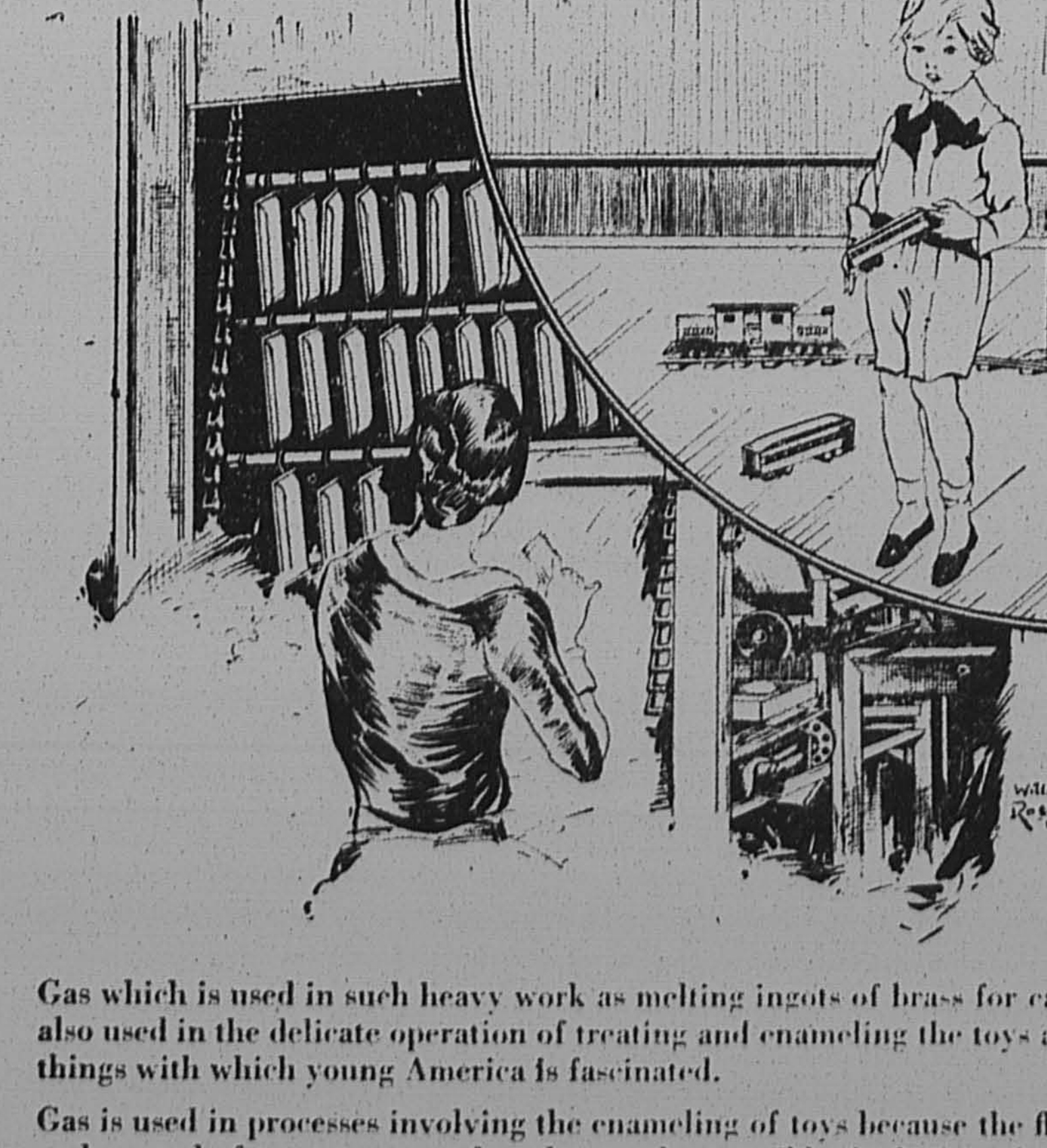

Gas which is used in such heavy work as melting ingots of brass for castings is also used in the delicate operation of treating and enameling the toys and playthings with which young America is fascinated.

Gas is used in processes involving the enameling of toys because the flexibility and control of temperatures of gas heat makes possible the laying of a number of colors on the same piece of metal—each color requiring a different temperature for enameling.

The same gas which provides so many comforts and conveniences in the home is, to a constantly increasing extent, being used in factories where heat is necessary for processes requiring exact control of temperatures and furnace atmospheres, simplicity of application and flexibility.

PUBLIC SERVICE

THE NEW ERA

Published every Thursday at 607 Main Street RIVERTON, N. J.

Entered as Second-Class Matter at the Riverton, N. J. Post Office

WALTER L. BOWEN, Editor

NOTICE

All readers or local notices of entertainment, suppers, fairs, dances, etc., given for the purpose of raising money, will be charged for at the rate of fifteen cents a line. The New Era Office is equipped to do all kinds of Fine Printing at reasonable prices

LEGAL ADVERTISEMENTS

The New Era is a Legal Newspaper. Commissioners', Sheriff's, and other Sales, Administrators' and Executors' Advertisements are solicited. The New Era will appreciate being remembered in this connection.

Subscription $1.50 a Year in Advance
Advertising Rates on Application

Virtue is the only and true nobility.
—JUVENAL.

Utopia and Our Town

Utopia, the mythical country where all was beautiful and perfect; where government was administered impartially; where creditors forgot their debtors and debtors forgot their debts; where husbands never whipped their wives; and where motorists got out of their cars to help pedestrians across the street—boy, that was the place.

But was it? After all, wouldn't you rather live in a community where there is a little something to worry about, and a little something better to strive for? A place where, if there were no rain there would be no flower; if no tears, no smiles; if no weaknesses, nothing to conquer; if no strength, nothing to pattern after; and if no temptation, nothing for which to credit righteousness.

We should all strive for the goal of perfection, even in community building, at the same time knowing that we shall never quite reach it, and feeling that we shall never quite want it.

Our town will never fully represent either the best of us or the worst of us. But there is a general average that will always make its influence felt. Raising the standard of this general average will have good results.

We should all be thankful that this isn't a Utopia. So long as the struggle toward the ideal is zestful; and so long as there is still plenty to do and somebody doing it, the victory will take care of itself. With such a hopeful and healthy condition there is always something to live for, strive for, hope for, get mad about, kick at, boost up, sit down on, show up, prove out, help along and shoot about. That's the only kind of a Utopia worth living in.

Newspaper Ownership

It is rather surprising how many newspapers have been bought up and controlled by the International Paper Company and the so-called "power trust." The Federal Trade Commission has smoked out a bunch of them. The result has been that some of the publishers have re-financed their affairs to enable them to operate more independently. A little exposure now and then seems to be good for men—especially when they are lowering the tone of the press.

Atlantic City Goes Over the Top

Atlantic City has dedicated its auditorium. It has a seating capacity of 42,000, and the facilities of this new great structure are complete in every arrangement so that it will care for any kind of a public gathering, all the way from a bridge party to a national political convention. The building is a beauty and it will cost something like $15,000,000. Atlantic City now becomes the greatest convention city in the world.

The new auditorium is almost in the center of the unique highway known as the Boardwalk. Within considerably less than a mile to the South and an equal distance to the north are located more first-class hotels than have even been built anywhere else in so short a distance. Thus Atlantic City is unique. No matter how large the crowd may be that go to Atlantic City they are all within walking distance of all hotels or points of interest.

New Problems Coming

Australia is planning to rehabilitate land, impetus to the movement having been given by the irrigation in America of previously unproductive parts of Texas and Arizona which have become very productive agricultural areas.

In the eastern district of Victoria, an effort will be made to reclaim thousands of acres now given over to rabbits and bracken.

A canal is planned in Central Australia, partly to improve transport, partly because it would so affect the climate as to increase rainfall.

At the same time an American engineer has incorporated a company to reclaim more than 100,000 miles of the great Sahara Desert.

If the scheme goes through and brings about the effect promised for it, thousands of acres now barren will be made productive.

All of these undertakings are commendable and show what rapid agricultural strides are being made. They are unmistakable, strong signs of a mighty progress.

At the same time the successful completion of these plans, and the subsequent greater area of thriving farm land, will give farmers new problems to solve.

Illiteracy

It is alarming to consider that there are 5,200,000 men and women in this country who cannot read or write.

Almost a million and a half children of school age do not attend school.

Now the National Congress of Parents and Teacher is conducting a campaign to eliminate illiteracy. They hope to make great strides by 1930. If this association brings home to people the importance of education and literacy, a great deal will have been accomplished. Illiterates are never "free." They are the exploited and oppressed at all times. There should be a minimum of illiteracy in a country such as America, dedicated to the ideal of democracy.

Calvin Coolidge, when president, advocated the establishment of a Department of Education with a Secreaary in the cabinet to cope with the problem of illiteracy.

The legislation was not enacted, however, and we respectfully submit the idea to the consideration of Herbert Hoover.

"One of the most important lessons of life is that success must continually be won and is never finally achieved."—Charles Evans Hughes.

This Week



By Arthur Brisbane

LONG LIFE TO THEM.

DOWN GOES WHEAT.

WHAT WILL LABOR DO?

MACHINERY PLUS POWER.

You hope that "the" young couple will live many years happily, and everybody knows that you mean Colonel Lindbergh and his wife.

There is happiness in being well known, and well liked for good reasons, and young Lindbergh possesses it.

Without exception, the entire world wishes him well.

The price of wheat dropped to 97¼ cents some days ago. Lowest price since 1914. For the Federal Reserve and the combined forces of usury to attack stock values makes no difference. Only wicked gamblers buy stocks.

But the conduct of the Federal Reserve will attract President Hoover's attention, if wheat, cotton and other farm products continue dropping.

It is embarrassing to take office on a "save the farmer" platform and find that your Federal Reserve is hitting the wheat and cotton growers on the head.

Labor appears to have won the British election.

British labor is socialistic, much of it communistic, but of mild communism.

Imagine the panic in dear old Wall street and every well organized financial mind if Labor and Socialism controlled the government of this country.

But the British will manage. They "muddle through" because they have common sense and British Labor has honest, intelligent leaders.

Ramsay MacDonald is as good a man as there is in Britain, although not as great or able a statesman as Lloyd George.

The motto of the Pacific Coast seems to be: "If you haven't got a thing, get it."

The city of Stockton, the San Joaquin and Sacramento valleys can produce enough food to feed a great part of the world.

But the place needs a harbor for ships, and will have it. Stockton, the State of California and the Federal Government this year will dig a deep water channel to the sea, and Stockton will have a harbor "big neough to hold 90 per cent of the ships that come through the Golden Gate."

No one knows what the future of the Pacific Coast will be, or what the size of inland harbors built will be, wherever men want them.

Mr. George E. Moore, of No. 52 Vanderbilt avegue, New York City, can tell about an electric shovel that digs fifteen cubic yards of earth at one bite. You can dig out another Lake Michigan with a tool like that. Given machinery PLUS POWER everything is possible.

Hints for Motorists

Although an engine may seem to run more smoothly on damp days than dry ones, it actually loses power because of humidity in the air. This may be offset by advancing the spark.

Some motorists seem to think that, if an automobile has gas in the tank, nothing else matters. They neglect to have their brakes adjusted, for instance because unadjusted brakes will stop a car. Even when they don't cause a skid, however, they subject the tires to excessive wear.

This is the time of the year to inspect your tires for stone bruises, cuts and small punctures caused by driving over winter roads. If you have all the cuts, contusions and abrasions repaired, you'll keep summer sand and dust out of the shoes and lengthen their life.

GUIDEPOSTS TO Health and Happiness

By Bernarr Macfadden



The Miracle of Food

It is often said that the age of miracles is past. Yet at every meal of which we partake, a miracle is being performed which is so mysterious that man has never been able to fully understand or to explain it.

You eat a piece of bread, a vegetable, a salad, you drink a glass of milk, what happens? In a few hours they become a man. They begin to think and act. They take on all the characteristics of your personality. Soon they are guiding a pencil, tilling a field, passing down decisions from a judicial bench, buying or selling, making laws in Congress. Is not that a miracle.

You may say: "What does it matter what I eat—sa long as it satisfies my hunger and does not cause indigestion?"

What does it matter?

Your efficiency, your mental alertness, your health, and your future welfare are governed by the quality of the food you eat. Knowing that, can you afford to take into your body food that will give you a poor quality of blood, a second class brain, second class nerve tissue, and make you a second class individual

A stale vegetable, an overripe piece of fruit, a wilted salad have lost their values as a renewing, refreshing, life-giving force. In trying to save fifty cents or a dollar a day by eating inferior food, you may be spending ten dollars in vitality, which in turn may cost you hundreds of dollars in loss of business. And all because you did not have the mental grip necessary to concentration and courage and initiative. It may truly be said that as a man eats—so he is.

The brain gets a great deal of credit that should be given to good health. For the roots of our spirits run clear through our material bodies and into foods stuffs and into the soil wherein lies the source of all power. We are of the earthy, earthy. We come from Nature; we return to Nature All life feeds on life, but that life must be at the highest peak of excellence if good health and mental vigor are to be wrested from it.

The man who accomplishes things in this world is the man who is able to make quick and vital decisions. Such decisions is the child of strong vitality. The big thing in life is to keep one's self up to the highest point of efficiency at any cost. Whatever reduces the fire in the brain, lessens the ambition and energy, weakens the will power and produces a disinclination to work should be avoided as one would avoid a plague.

We have made splendid strides in the past ten years in educating people to know what is good for them and what is not. And yet, I am looking forward to the time when the food we eat will be guarded sacredly and scientifically by the government, because locked up in it is the secret of life and the future of human destiny.

BERNARR MacFADDEN.

TELLS HOW TO INSTALL ARTIFICIAL REFRIGERATOR

As evidence that artificial refrigeration is the ultimate step in proper milk cooling, W. C. Krueger, New Jersey extension specialist in rural electrification, says that dairymen in increasing numbers are installing mechanical refrigerators. Thousands have already been installed. The compressor should not run more than an average of 15 hours a day during the warmest month of the year. Water cooling tanks should be built large enough to maintain a 3 to 1 relationship between the gallons of cooling water and gallons of milk cooled. Where brine is used, the brine tank should contain from 1½ to 2 gallons of brine for each gallon of milk cooled per day. For storage, a floor space of 15 square feet should be allowed for each 10-gallon can stored. Bottle cases require a floor space of 18 by 20 feet. From 3 to 4 inches of sheet cork or 4 to 6 inches of granulated cork, or their equivalents, should be used for insulation.

I can't think of anything more futile than an argument about a historical date.



"Mother!" shouted Billie Rabbit as she snuggled down into the bed covers one night.

"MOTHER!" shouted Bobbie Rabbit, as he snuggled down, too.

"I do wish you children wouldn't make so much noise," said Mother Rabbit, when she arrived at the foot of the stairs.

"I have a new kind of hunger in my stomach," said Billie.

"Me too," shouted Bobbie.

"You both had a nice supper, so go to sleep," answered Mother Rabbit, as she started to go back into the kitchen.

"Tell us a story," shouted Billie.

"I'll send your father up—let him tell you one."

"We don't want father; his stories are full of excitement and we want something that will put us to sleep."

"Well, if I must, I must," laughed Mother Rabbit, as she climbed the stairs. Then she began:

"Once there was a little boy named Willie Wideawake and one night he just couldn't go to sleep. He tossed about for 2396 times and yawned for a million times and then he heard a voice. He was so excited he got up and lit the light for the 384756 time and looked in the mirror—his head was all full of snarls.

"He brushed his hair and brushed it until the sparks fairly flew and then he climbed into bed, and before a spider-legged elephant could say "Jack Robinson" he was fast asleep.

"In a few minutes the Good Dream Fairy stood in front of him holding a book, which she opened slowly, and there he saw the most beautiful picture of himself he had ever seen and his hair was very straight.

"Now what do you think of that" But neither Rabbit answered!

INJUNCTION SUSTAINED

It has been announced at the office of Public Service Electric and Gas Company at Newark that the Company's Board of Directors had decided to take no further action at this time toward the merger of Essex and Hudson Gas Company, Hudson County Gas Company, Paterson and Passaic Gas and Electric Company, Somerset, Union and Middlesex Lighting Company and New Brunswick Light, Heat and Power Company with Public Service Electric and Gas Company. Merger proceedings, inaugurated in 1927, were enjoined by Vice-Chancellor Backes as the result of an action brought by minority stockholders, and the injunction has been sustained by the New Jersey Court of Errors and Appeals.

ELEPHANT ROUTS DINERS

Liverpool.—A young elephant invaded a cafe here and put 100 diners to flight, refusing to obey its keeper until it was given a cake.

Nothing rises to the surface quicker than a complaint.

Sunday School Lesson



International Sunday School Lesson for June 23
A PSALM OF PRAISE
Psalm 103-1-13
Rev. Samuel D. Price, D. D.

Singing has a fundamental place in worship. The Psalms were the song book of the Hebrews, and at times the rendition was most elaborate. As the pilgrims went up to Jerusalem for the various feasts they would sing in worship enroute. Selections especially used at such times were the Hallel, Psalms 113-118. In some churches in Scotland and congregations derived therefrom in American all songs are para-phrases of the Psalms. This 103rd Psalm is a special favorite for the communion table. Great choruses were used by the Hebrews in their worship in praise. Much was made of antiphonal singing, where two choruses would be used, answering the other or giving a chorus-like refrain at the end of each verse.

Only 13 verses are indicated for the lesson study but all 22 should be read repeatedly. In fact the omission of any verse from a song in our school singing gives an incomplete presentation of the poet's thought. This Psalm is one of the many that should be committed to memory. Note that there are many verses as in the Hebrew alphabet. If you want the names of those letters turn to Psalm 119, where they are given in each of its 22 sections.

Thanksgiving must be expressed by anyone who will take the time to think over the abounding mercies that are renewed each day. We should not take such recurring special benefits for granted but think back to the Source. The Psalmist has evidently been meditating over the many joys and privileges that were his. Then he breaks forth in this joyous song beginning "Bless the Lord, O my soul." He rightly calls upon his entire self to give praise to the Bestower of All, Whom he calls by name. Much is lost in trying to maintain a cheerful mental attitude by forgetting the endless number of good things that have come our way. Such bounties help greatly in passing lightly over the distressing things which also are a part of our daily life.

Seven is called the perfect number. Read through these selected verses again and you will find that many great reasons for rejoicing at the Throne of Grace. "Count your many blessings, Name them one by one' and you will change from the minor key of complaining to the major, in which you will "Count it all joy." In your daily prayer life cultivate the habit of praise and thanksgiving, together with confession of sin, before you begin to ask the Lord for still more gifts.

Forgiveness is repeatedly indicated in this Psalm. Our sins, when sincerely confessed, are removed "as far as the east is from the west." Instead of destruction, that is justly ours, because of the wrong things we have willfully persisted in doing, we are crowned with "loving kindness and tende mercies." In place of the unrest of one who is unrelated to Jehovah we are satisfied in Him and we are satisfied in Him and we continue to live the hopeful life of youth.

Yes, the Lord is one Who must be held in fear by the wrong doer. His corrections are for the sake of chatisement rather than for punishment. A young person who has never been restrained is a menace to society and misery to himself. The gentleness of parents is a type of the attitude of God towards those who hold Him in honor and seek to live in accord with His holy will.

Playing your first game of golf is equivalent to having your salary garnisheed for the rest of your life.

5c IS ENOUGH FOR A GOOD SMOKE

It Buys a Dandy Cigar — If You're a Good Picker

No doubt you've done your share of hunting for "a good five-cent smoke." And finally decided "there ain't no such thing." Wait—here's the livest tip ever handed you: Bayuk's *Havana Ribbon*. Try that cigar, sir, and you'll be playing five-cent limit till the cows come home.

Bayuk's *Havana Ribbon* is as different from ordinary five-centers as a home run is different from a pop fly. That's because we've landed squarely on the secret of what makes a cigar good: *Ripe tobacco!* Unlike the average nickel cigar, Bayuk's *Havana Ribbon* contains no bitter *under*-ripe nor flat-tasting *over*-ripe leaves. No "scraps" or cuttings discarded in the making of higher priced cigars. But only long-filler, *fully*-ripe leaves from the mid-section of choice tobacco plants. "Sounds reasonable," you say. Why, man, it's amazing! Sold everywhere. Also *Practical Pocket Packages* of five cigars.

BAYUK

HAVANA RIBBON

It's Ripe Tobacco!

Gas for unequalled hot water service

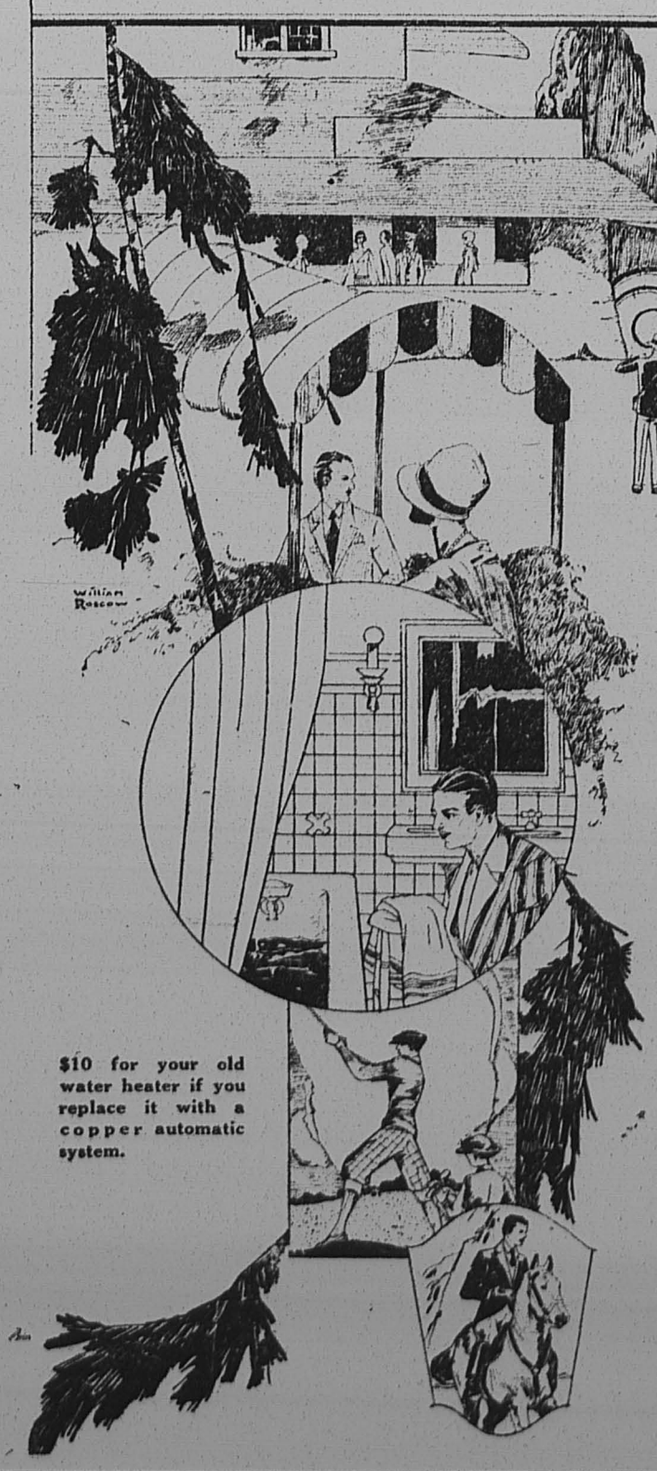

$10 for your old water heater if you replace it with a copper automatic system.

NEARLY everyone now-a-days attributes his health and fitness to his favorite sport — tennis, golf, riding. Outdoor sports, sunshine and air, are prescribed by physicians for tired and nervous patients, and it is the warm bath at the end that leaves us relaxed and refreshed.

Do you always have plenty of hot water? Do you have it when you need it most—at the end of a busy day, when, fatigued, you need the soothing stimulation that only a warm tub or shower can give?

There is only one sure way to have plenty of hot water all the time. Heat water with gas and relieve yourself of all the worry and work that is involved when you heat water by other means.

A gas automatic water heating system can be purchased for as little as $70.00 installed and there are payment terms as low as $5 down and $5 a month.

PUBLIC SERVICE

RIVERTON ITEMS

Samuel R. Cole, of Wildwood, is spending the week with relatives in Riverton.

Mr. and Mrs. J. G. Buehrer returned to Riverton Monday after spending several months in Florida.

Mr. and Mrs. Paul E. Good entertained at a house party at Margate over the week-end.

Miss Betty Bailey has gone to Camp Oxmead for the summer. Monday evening the members of her Sunday School class, Miss Snelson teacher, tendered her a surprise farewell party.

Jesse Coddington spent Sunday at Ocean City as guests of Mr. and Mrs. Alloway.

Beginning next Sunday, the 23rd and continuing until August, Mr. George L. Ridley, who is a diocesan lay reader, will take charge of the services at Christ Church, Palmyra; after that, for several Sundays, he will take charge of services in Camden, as usual.

Miss Nettie Faunce, of Riverside, was married to Mr. Samuel Wetherill, also of Riverside, on May 31, 1929, at Elkton. Miss Faunce was a resident of Riverton until recently and will be remembered by many friends.

The many friends of Mr. Joseph Letherby will be glad to know that he is now home after spending several weeks in the Burlington County Hospital.

Mr. and Mrs. Montgomery A. Simons entertained a group of friends at cards Saturday night of last wek.

Elwyn Jackson, formerly of Riverton, and now of Haddon Heights, will be married Saturday to Miss Dorothea Buck, of Ohio. The ceremony will be performed at 4 o'clock in the Valley Forge Chapel.

Mr. and Mrs. Lloyd Jackson, of Mount Vernon, N. Y., and Mrs. Hunsicker and son, Jack, are visiting Mr. and Mrs. L. Brewster Jackson for a few days this week.

Mr. and Mrs. D. E. Carpenter, of Scranton; Dr. J. H. Morse, of Sumpter, South Carolina, and F. M. Carpenter, of Asbury Park, spent the week-end with Mr. and Mrs. L. E. Carpenter.

Mr. and Mrs. Roy V. Heisler and daughter enjoyed the week-end at Atlantic City.

Mr. and Mrs. George Willingmyre and family, of Washington, were the guests of Mr. and Mrs. Daniel Willingmyre over the week-end.

Master Charles Kahler, of Philadelphia, spent the week-end with his grandparents, Mr. and Mrs. Oscar Kahler.

Mr. and Mrs. Edgar Miller and family are visiting friends in Augusta, Ga., for the month of June.

Mrs. Rogers, of Burlington, was the guest of Mrs. Clifford Nesbitt Monday.

Mrs. Charles Weikel and son, Jack, enjoyed the week-end with Mrs. Weikel's father, Mr. Mohack, of Beverly.

James Cunningham and daughter, Miss Louise, left Tuesday for a motor trip to White Mountains, New Hampshire, where they will spend the summer.

Charles Coddington and Nelson Williams, of Philadelphia, motored to Ithaca, N. Y., for the week-end where they attended meetings of the Cornell Alumni.

The Episcopal Sunday School went to Willow Grove Wednesday for their annual outing.

Miss Julia Kelsey Lane is a graduate of the New Jersey State College for Women at New Brunswick.

The Auxiliary of the Fire Company gave a card party last Friday evening in the Fire House.

On Monday, June 17th, Miss Emma A. Price gave a party in her studio, 416 Lippincott avenue, to her junior pupils and Mr. Lombardo's violin pupils. Each pupil was privileged to invite two little friends. The pupils entertained their guests by playing violin and piano solos, duets and trios. Mary Elva Crombie received a prize for the best practice record and making the greatest progress during the year. After the program refreshments were served.

Wilfred B. Wolcott, Jr., was one of the students to receive the Master of Arts degree Tuesday at Princeton University. The other student was Harold Voekel, of Audubon.

Mr. and Mrs. George Webb, of Camden, were the guests at the home of Mrs. Louisa Bishop, Thomas avenue, Sunday.

WELFARE ASSOCIATION

The regular monthly meeting of the Community Welfare Association was held last Thursday and routine business was transacted.

A check for $10.00 was received from the Ladies' Auxiliary of the Knights of Columbus and is gratefully acknowledged.

The resignation of Miss Marcy as one of the directors was received and accepted with regret.

An adjourned meeting to be held Thursday morning in the Police Station at ten o'clock was decided upon in order to consider certain summer work that has been suggested.

PALMYRA NOTES

C. S. White, of Cinnaminson avenue, visited his son, Elwood White, near Columbus, Sunday.

Mr. and Mrs. George W. Rogers and daughter, Miss Vera, of Morgan avenue, enjoyed the week-end at Hempstead, New York.

The Epworth M. E. Sunday School picnic will be held at Aleyon Park Pitman, Saturday, June 22.

Mrs. Charles A. King, of Morgan avenue, entertained the King's Daughters' Bible Class at its regular monthly business meeting and social Monday evening.

Miss Frances McGee, of the Palmyra High School faculty, has returned to her home in Philadelphia.

Mrs. Andrew H. Lawson, of Mount Ayr, visited her mother, Mrs. A. C. Giberson, Monday.

The many friends of Councilman Julius Fisher are glad to learn he is improving and wish him a speedy recovery from his recent serious illness.

Mr. and Mrs. F. W. Rohland and family, of Cinnaminson avenue, are spending the summer in Ocean Grove.

Miss Edith A. Lee, of Leconey avenue, is spending the summer months at Beach Haven.

Mrs. Chester Stout and daughter, Miss Alice, of Camden, visited Mrs. Norman C. Saylor, of Parry avenue, Thursday evening last.

Mr. and Mrs. C. F. Rhoads, of Delaware avenue, are sojourning at Wildwood for the summer months.

Miss Mary Horsey left Saturday morning last for her home in Baltimore, where she will spend the summer.

Miss Adelaide Emory left last week for her home at Fort Eustis, Maryland.

Miss Marjorie Burt left town last week to spend the summer in Idaho.

Miss Mildred Kenyon and Miss Marian Lodge are taking a summer course at Columbia University, New York.

Mr. and Mrs. Gordon Moffitt entertained friends from Bayonne Sunday.

Mr. and Mrs. Joseph R. Viene, of Keyport, and Mrs. Harriet E. Keyes, of Englishtown, were Sunday guests of Mr. and Mrs. W. L. Rich, of Parry avenue.

Mrs. Joseph Waller and daughter, Miss Evelyn, of Parry avenue, are spending two weeks in Portland, Maine.

William T. McAllister is spending a few days at Avalon.

Mrs. H. H. D'Autrechy, Mr. Joseph Graham and Mrs. T. M. D'Autrechy, Jr., attended the 8 and 40 dinner at Boxwood Inn, Lumberton, Monday evening.

The silver medal given by the American Legion Auxiliary to the girls in the eighth grade who were outstanding in their classes based on the qualities of school citizenship and Americanism, were awarded to Margaret Malloy of the Palmyra Grammar School, and Dorothy Jane Corneal, of the Riverton Public School.

An Almar store will occupy the store property next to the Philadelphia Market House, on Broad street as soon as alterations are complete.

Mr. and Mrs. Walton Taylor spent the week-end at Ocean City.

W. B. Powell and sister, Mrs. Sarah Darnell, were week-end visitors at Avalon.

Julius Fisher, who has been seriously ill for the past three weeks, is slightly improved.

Mr. and Mrs. Thomas Carroll and Miss Augusta Sack motored to Point Pleasant Sunday.

Miss Marian Cooper is spending the week at Lavelette.

Mrs. Marian Joyce, of Camden, visited Mrs. A. B. Powell Monday.

Mr. and Mrs. Everett Wolcott, Mr. and Mrs. Joseph Horner, Mr. and Mrs. George L. Anderson were among the Ocean City visitors over Sunday.

The Eastern Star members went to Camp Lingohocken, Wednesday afternoon, for their annual picnic.

Lester S. Fortnum, Palmyra Ford dealer, has received an order to supply the Sinclair Refining Company, Philadelphia, with ten Model AA Ford trucks. Six have already been delivered.

Richard S. Letford, of Parry avenue, is driving a new Ford roadster, purchased from Lester S. Fortnum.

Mr. and Mrs. Bert Ward and friends enjoyed a motor trip to Asbury Park and Long Branch, Sunday.

Francis E. Poulson, of Melrose avenue, has purchased a new Ford Tudor Sedan from Lester S. Fortnum.

Mrs. William H. Yost, Jr., entertained Mrs. Annie Ives and daughter, Miss Dorothy, at dinner, Wednesday evening.

LOCAL CHU

EPWORTH METHODIST EPISCOPAL CHURCH

J. William Lee, Minister
Robert D. Coward, Associate

The Church School, full of interest and instruction, will open at 10 a. m.

Morning Worship, 11.15 a. m.

Ministry of Music—"The Holy City," Foster; "I Heard the Voice of Jesus Say"; "Cantique D'Amour," Strang; anthem, "Venite," Barnes.

The sermon last Sunday, "When He Shall Appear We Shall Like Him," elicited so many inquiries, the theme will be continued. Subject, "Beyond the Sunset, or What Comes After Death?" What did Jesus say about it?

Epworth League devotional meeting 6.45 P. M. A guest speaker will give the address. Everybody invited.

Evening Worship 7.45 to 8.45.

Ministry of music:

"Intermezzo" Macbeth; "Cantalena," Salome; anthem, "Let Not Your Heart Be Troubled", Brackett; "Now the Day Is Over." A joyful song service.

Sermon—"The Matter-of-Fact Man or Fact Versus Fanaticism." The fifth sermon in series, "The Graduates of Christ's School."

Mid-week service Wednesday, 8 p. m.

Continuing Studies of the Parables of Jesus.

The Women's Guild will hold its annual meeting for the election of officers Thursday, June 27. A social hour will follow.

The Woman's Foreign Missionary Society will hold its closing meeting for the summer on Monday, June 24, 8 p. m., in the Temple.

Calvary Presbyterian

Charles T. Bates, Minister

Calvary Presbyterian Church will hold its morning service of worship on Sunday at 11 o'clock, evening service at 8 o'clock. The evening service will last but forty-five minutes with the first fifteen minutes devoted to a service of worship in song. All departments of the Church School will meet at 10 A. M. Christian Endeavor Society meets at 7 o'clock.

The Church School Picnic is being held today, the 20th. Buses leave the Palmyra and Riverton Stations for Knight Park, Collingswood, at 10.30 and at 1 o'clock. There is no transportation charge for members of the Church School; non-members, 35 cents round trip, or 25 cents single fare.

FIRST LUTHERAN

Rev. W. M. Erhard, Pastor

All newcomers to our community are cordially invited to come to our church. Divine Worship at 11.15 in the morning and 7.45 in the evening, with sermons by the pastor and music by our First Lutheran Choir, under leadership of Lee Mitton. Sunday School at ten in the morning and Luther League at seven o'clock in the evening.

On behalf of the congregation we extend hearty congratulations to our Boy Scout Troop (Troop No. 2), which took first place in the annual Scout contests at Burlington County Scout Camp this past Saturday. Three years ago they covered themselves with glory by winning first place. Our "First Aid" team deserves especial mention for having been first in the County for four consecutive years. This evening (Thursday) leaders in the community will meet to congratulate the boys in a meeting held in the basement of the church.

The regular monthly meeting of the Women's Missionary Society will be held today (Thursday) at 2.30 P. M. at the home of Mrs. Jacob Wilcox, 726 Pennsylvania avenue. All ladies are invited.

The annual Sunday School and congregational picnic will be held at [illegible] the church for the kind sympathy extended by them and the floral tributes received from them at the time of her recent bereavement.

THE CHURCHES

CENTRAL BAPTIST CHURCH
Rev. George Lockett, B.D., Pastor
Bible School, 10.00 a. m.
Morning Worship, 11.15 a. m.
B. Y. P. U. Meeting, 6.45 p. m.
Evening Service, 7.45 p. m.
Prayer Meeting in new Sunday School Building, Wednesday, 8.00 p. m.

FIRST LUTHERAN
Rev. William M. Erhard, pastor
Sunday School at 10.00 a. m.
Church Service at 11.15 a. m.
Vesper Service at 7.45 p. m.

CHRISTIAN SCIENCE
First Church of Christ, Scientist Thomas Ave., and Seventh St. Riverton
Sunday School 9.30 a. m.
Sunday services, 11 a. m.
Subject, "Is the Universe, Including Man, Evolved By Atomic Force?"
Wednesday 8 p. m.
Reading Room in Church Building open Tuesday and Friday 2.30 to 4.30 P. M. All are welcome.

CHRIST CHURCH, RIVERTON
Rev. Arthur S. Lewis, Rector
Holy Communion, 7.30 a. m.
Church School, 10.00 a. m.
Holy Communion and Sermon, 11.00 a. m.
Evening Prayer and Sermon, 8.00

EPWORTH M. E. CHURCH
Rev. J. William Lee, Minister
10.00 a. m.—Church School.
11.15 a. m.—Church Service.
6.45 p. m.—Epworth League.
7.45 p. m.—Church Service.
Wednesday, 8 p. m.—The Helpful Hour.
Friday, 3.45 p. m.—Junior Epworth League.

Calvary Presbyterian Church Riverton, N. J.
Charles T. Bates, B. D.
Church School, 10 a. m.
Morning Service 11 a. m.
Sunday Evening Worship, 8.00.
Christian Endeavor, 7.00 p. m.
ning at 8.00.

CHRIST CHURCH
George J. McCormack, Rector
Holy Communion, 7.30 a. m.
Morning Prayer and Sermon, 10.30.
Church School, 2.30 p. m.
Evening Services, 7.45 p. m.

MAKES PLANS FOR 4th

Washington Camp, P. O. S. of A., is making elaborate preparations to join in the Fourth of July celebration to be held in Palmyra.

A band has been engaged and will march in the parade, as well as take part in other activities.

Plans will be completed at the next two meetings of the Camp and all members are especially requested to be present and take part.

FLOATS FOR PARADE

Many Riverton merchants have already expressed their willingness to enter an historic float in the parade on July 4th. The firms will furnish a driver and truck and hunting for decoration. If they desire to they can arrange for complete setting, but the committee in charge, Mrs. Clarence Hubbs, chairman, is ready to assist with costumes and children to take part.

MARRIED

Miss Mildred H. Kirby and Lester E. Gennett, of Riverside, were married at the Methodist parsonage last Saturday afternoon by the Rev. J. W. Lee. They were attended by the groom's sister, Miss Mildred Gennett and the bride's father, Joseph M. Kirby. Mr. and Mrs. Gennett will make their home with Mr. Kirby.

VIVIAN KNEIBLER

Vivian Kneibler, 20 years old, daughter of Frederick and Grace Kneibler, of Midway, Riverton, died last Saturday evening, June 15. Funeral services were held Wednesday afternoon at two o'clock at the Snover Funeral Home, with the Rev. George Lockett officiating. Interment was made in Morgan Cemetery.

The climate on the moon ranges from boiling hot in the sun to about 100 degrees below zero in the unlighted regions.

DRUNKEN DRIVER

Fred Cesarski, 3138 Richmond street, Philadelphia, was arrested by Officers Miller and Gootee last Thursday night for driving an automobile while intoxicated.

When giving a hearing before Justice of the Peace Jesse M. Coddington, Cesarski chose sixty days in the County jail rather than paying a $200 fine. His license was also revoked for two years.

Members of the graduating class of the Palmyra Grammar School enjoyed their annual class outing at Riverview Beach last Monday. The group of about sixty children, accompanied by Professor and Mrs. Eckert and several of the teachers, left early in the morning by bus for Chestnut street wharf, Philadelphia, where they boarded a boat for Riverview Beach. After a day of pleasure they returned via boat and bus.

Mr. and Mrs. William Powers spent Saturday and Sunday motoring through Pennsylvania.

Mrs. George J. Beel went to Ocean City Saturday, where she will remain for the summer.

The pupils of Mrs. Alfred VanOsten gave a recital Friday afternoon.

Frank N. Johnson and family have gone to Ocean City for the summer.

William Wilbraham and family motored to Atlantic City Saturday.

Mr. and Mrs. John Ward are motoring through the New England States this week.

Mrs. Gordon Andrews is spending the summer at Ocean City.

Miss Anna Rohland left Friday to spend three weeks with her aunt at Richmond, Va., after which she will go to Ocean City.

[redacted]

Miss Ruth Laessle, daughter of [illegible] home in Manchester, New Hampshire, where she will spend the summer vacation.

The annual picnic of the Trinity Episcopal Church was held Tuesday at Montwell Park, Haddonfield. A large crowd from the church and Sunday School classes enjoyed the outing.

The Friends' First Day School will hold its annual Basket Picnic at Mount Run, opposite Camp Ockanickon, Saturday afternoon, June 29. All those planning to enjoy the picnic will take their lunches and ice cream will be on sale on the picnic grounds.

Mrs. John C. Dudley and daughter, Ruth, of Hartford Road, and Mrs. Dudley's mother, Mrs. Burr, of West Main street, will sail this Saturday from New York for a tour of the British Isles.

Robert Rogers, of East Central avenue, teller at Moorestown Trust Company, is confined to the Cooper Hospital, Camden, with blood poisoning.

Mr. and Mrs. George A. Furrier, of Valley View Terrace, entertained at a dinner at their home last Thursday evening in honor of Mr. Ferrier's birthday. About thirty-five guests were present.

Officers, directors, and employes of the Moorestown Trust Company and their friends enjoyed their annual banquet at the Community House last Thursday evening. About seventy-five guests were present.

The Ladies' Auxiliary of the William H. Snyder Post, No. 42, American Legion, will entertain at a card party at the Legion Hall, Third and Elm streets, this Thursday evening. Playing will begin at eight o'clock and prizes will be awarded to winners at bridge, five hundred and pinochle.

About seventy-five guests enjoyed the card party which Mrs. Peter Dolly gave at her home on East Second street last Thursday evening for the benefit of the Moorestown Parochial School Parent-Teacher Association. Prizes were awarded winners at bridge, pinochle, five hundred and euchre.

The wedding of Miss Eleanor Cuthbert Gillespie, daughter of Mr. and Mrs. George Cuthbert Gillespie, of Prospect avenue, and Henry Stoddard Ritter, of Germantown, will be solemnized in the Trinity Episcopal Church, Moorestown, this Saturday afternoon. A reception will follow at the home of the bride's parents.

Miss Eleanor Street, daughter of Mrs. Marvin Street, of Chester avenue, was among those graduated from Wellesley College, Wellesley, Mass., Tuesday of this week.

HOT and TIRED?

Then this is the place to visit—Keating's Fountain.

Special pint brick Ice Cream combinations—

Fresh Peach and French Vanilla

French Vanilla and Raspberry Ice

L. L. KEATING

BROAD & MAIN, RIVERTON

Phone 637

ROX

is the ideal servant. It works all over the house, cleansing, sterilizing and removing stains with scarcely any labor.

When you use Clorox about the house you cleanse and sterilize in one operation.

BUY from the INDEPENDENT GROCER

COMPTON, The Grocer

PHONE 28

NEW GOODS Of the Month

Gift Wrappings, Papers, Ribbons and Cards. Lace and Silk Bandeaus.

A new Comfolette of nett for Summer.

Kaynee Sun Suits for Small Children in charming combinations of white, peach, blue, green and yellow broadcloth.

New Items in Bathing Goods.

Rust Craft Cards.

Interwoven Socks.

Men's Yachting Caps.

Boys' Kaynee Short Trousers.

Ritz Magic Window Cloths, Polishing Cloths.

Dustless Dusters, Housecloths and Dish-Cloths.

White Kid Belts.

Necklaces.

New Shades in Silk Stockings.

Printed Cambrics and Organdie.

English Prints.

Mrs. Alfred Smith's Store

111 Main Street Riverton, N. J.

Perfection Brand Aluminum

(guaranteed for 25 years)

GIVEN

ABSOLUTELY FREE

AT

The Riverton Market House

ASK US ABOUT IT

Phone Riverton 627

HIGH SCHOOL GIRL WINS ESSAY PRIZE

Member of Junior Class, Receives Chamber of Commerce Award

Grace Kersey, a member of the Junior class of the Palmyra High School, was the winner of first prize for the Palmyra Chamber of Commerce essay on the subject "Why Is Palmyra a Good Place for Industries to Locate." Edith Wonfor won second prize, while third place was awarded to Louise Landarat.

Miss Kersey chose to handle the subject in the form of a letter between two young business men, one has just located his factory and the other who is looking for a place. The letter follows:

Dear Tom:

Are you still hunting for a place in which to locate your plant? When I last heard from you, you were no nearer a solution of the problem than when you started. Want to hear some good news? Listen to this!

I, too, was looking around for a place to locate my new extension plant and I searched high and low in this vicinity and although a number of places offered attractions, which were hard to resist, somehow or other they didn't quite measure up to the standard of what I was looking for. I had almost decided that the best thing I could do would be to go down South and there locate in some seaboard city, when out of a clear sky the way opened for me.

Remember Jack Seely of our class? I met him in town the other day and he invited me to spend the week-end at his home in Palmyra, New Jersey. Having nothing else on hand I accepted his invitation and then ...

While out driving, Jack began telling me about the wonders of Palmyra and he asked if I was still looking for a place to locate. He had heard about my new extension through his firm. When I said I was still looking for a place he began to "boo" Palmyra. I had heard some of it many times before, but Jack told me some things I could not let pass.

Then he took me to see a piece of ground that he had in mind and it wasn't long before I was "sold" on the proposition. Consequently, I am soon going to locate in Palmyra and I just know that things are going to "break" right for me. Here is a piece of news, the real estate men did not try to "hold me up" on our deal.

Palmyra has everything necessary for the successful promotion of any manufacturing establishment. Just think of all these things being incorporated in one town. First, the location; it is situated on the Delaware River, eight miles from Camden in the metropolitan district of Philadelphia and New York, with a market within a radius of one hundred miles of approximately thirty million people.

This situation, of course, would not mean a thing if transportation facilities were not of the best. Palmyra is located within an hour's ride of all the wharves of Philadelphia, which helps solve the problem of importation of raw material. The Pennsylvania Railroad runs right through the town too, providing plenty of siding tracks and frequent and adequate freight and express service. Sounds good, doesn't it, but this is not all.

A splendidly paved road runs through the town from Camden to New York. One mile back from the river is the Burlington Pike, another splendid artery into Camden and Philadelphia.

At present, Palmyra is connected directly to Philadelphia by a ferry but a great bridge is rapidly nearing completion and will probably be opened for traffic before the end of the summer season.

Of course, accessibility to market and transportation are not the only things to be considered, I know, but neither am I finished telling you why I have located there.

Because of the fine transportation facilities coal can be easily secured which helps out our problem a great deal, as does the fact, that electric power can be gotten in any quantity and at low rates with the possibility that they will go lower.

Jack pointed out to me that no industry could succeed if it was not located in or very near a real "home town." Then he proceeded to show me one of the homiest of "home towns" that I have ever seen.

Palmyra has plenty of room for development and it is about to develop rapidly when the bridge opens. The fire and police protection are of a calibre seldom seen in a town of this size.

Churches of every major denomination are here and the school system, including both Elementary and High Schools, rank high in the State as to athletic and scholastic achievements and records of its graduates.

Fifteen-minute bus service takes you into the heart of Philadelphia after only a ride of thirty minutes; trolleys every half hour go to Camden and Trenton; trains run very frequently, especially during the rush hours both to and from Camden; a bus line crosses the ferry half hourly and connects with the Frankford Line in Philadelphia.

I haven't told you of nearly all the other things that make Palmyra an outstanding town. Just let me list a few more. Numerous physicians, lodges of many orders, a community ambulance, a community athletic field (baseball and football community teams), stores of all descriptions. We have mail delivery here also and most important of all, pure artesian water. There, haven't I told you enough to make you realize why I came here to locate my plant?

When one finds such advantages of accessibility to markets and raw materials, such transportation facilities and such surroundings in which the men may live, one would be a dunce not to take advantage of them. I don't suppose you would want to fall into that class, would you?

Tell you what, Tom! You come over for a week-end to see Jack and I'll wager that you'll be living here and locating your plant here as I have. Wouldn't it be great to be together again? The best part of it is that it wouldn't be a case of locating here for sentiment, but the soundest economical step you or any manufacturer could take.

Just let me know when you'll reach here and I'll meet you. Make it very soon, for the sooner you get here and look the town over the sooner you will see the advantage of locating here in Palmyra, as I did.

Your old pal,

WALT.

[redacted]

GRAMMAR SCHOOL HOLDS EXERCISES

Many Prizes and Certificates Are Awarded Eighth Grade Graduates

The Palmyra Grammar School Commencement exercises were held in the High School Auditorium last Friday morning at 9.15 o'clock.

The attendance certificates were presented to the pupils of the primary grades, first to fifth by Miss Egan. Those who received certificates are:

Kindergarten: Harper Lewis, Elinore Faunce.

First Grade: Flora Falu.

Second Grade: Scott Burger, Elizabeth Faunce.

Third Grade: Joseph Pitcer, John William Rainier.

Fourth Grade: Charles Don, Jr., Marjorie G. Koenig, Blanche D. Craven, Frank Williams, William Wolfscomidt, Samuel H. Rainier, Stanley Tipper, Horst Arthur Broenne, John J. Cannone, Robert W. Monaghan, Everard F. Oliver, Norman E. Pike, Charles R. Baffner, Alfred William Wells.

Fifth Grade: Doris Kern, Louise McKeon, Margaret Hasenpflug, Janet Eastman, Ethel Highley, Kenneth Stanton, George Holmes, William Munroe, Herman Dietz, Frank Coiles, Wayne Harmon, George Atkinson.

Miss Patterson presented attendance certificates to the pupils from the fifth to eighth grades. Those who received certificates are:

Fifth Grade: Jack Gilbert, Josephine Fabietore, Anna Sprenkel, John McDermott, Joseph Scheible.

Sixth Grade: Anna M. Johnson, Ruth M. Horner, Ruth E. Bates, Margaret H. Saar, John H. Dietz, Joseph W. Rogers, Raymond M. Hames, Arthur B. Faunce, Grace Williams, Catharine Flournoy, William Heddinger, Elmer Highley, Ruth A. Winner.

Seventh Grade: Catharine McAnally, Victor Washington, Harold Zavotti, Henry Fluck, Margaret Habbel, John Faunce, Jennie Cugliotta, Kenneth Buffinger, Horace Young, William Cooper, Jr., Jean Watson, Elizabeth Atkinson, Mildred Nolte, Mildred Kerrigan, Frances Bills.

Eighth Grade: Marian Lenker, Maddaline Wiley, Janet Koenig, Mildred E. Durgin, Martha Downing, Salvy Fabietore, Walter Bedaow, George Sack, Miriam Ingram, Margaret Malloy, Myrtle Stiteler, Robert Roach.

The following prizes were presented by Mr. Eckert in behalf of the following members of the School Board of Education, the Women's Club and the Franklin Civics Club:

To Elizabeth Stein, eighth grade, five dollars in gold for special achievement in drawing in the seventh or eighth grades; given by Mr. Stanley Green.

To Robert Messenger, fifth grade, five dollars in gold for the highest grade in Arithmetic in the fifth or sixth grades, given by Mr. Charles W. Davison.

To Ruth MacLeester, fifth grade, five dollars in gold for General Scholarship of an average of 96.5 per cent; given by Mr. George B. Clover.

Mildred Rupp, fifth grade, for the best spelling in either the fifth or sixth grades, given by the Franklin Civics Club in memory of Professor A. B. Griffith.

To Mildred Goodwin, eighth grade, five dollars in gold for the best use of Grammar in either the seventh or eighth grades, given by Mr. William A. Donaghy.

Margaret Malloy, eighth grade, five dollars in gold for a General Scholarship average of 90.3 per cent.

Esther Blaser, best work in Domestic Science, Cooking and Sewing, given by the Women's Club of Palmyra.

Jennie Cugliotta, seventh grade, for best spelling in seventh or eighth grades, five dollars in gold, given by the Franklin Civics Club in memory of Professor A. B. Griffith.

Paul Chandler, seventh grade, five dollars in gold for the greatest improvement in Penmanship in the seventh or eighth grades; given by Mr. F. L. Durgin, Jr.

The members of the graduating class received their diplomas from Mr. Clover, president of the Board of Education. The graduates are as follows:

Florence A. Bauer, Walter F. Beddow, Nathan S. Beckley, Jr., Lawrence H. Bishop, Esther R. Blaser, Anna M. Burke, Marie R. Cardeo, Jeannette B. Cardwell, Lorraine B. Comegys, Arthur Daniels.

Martha C. Downing, Mildred L. Durgin, Lucy R. Fabietore, George E. Fisher, Salvey E. Fabietore, Edwin F. Friberg, Helen G. Friberg, Robert A. Fry, Wilson R. Gale, Margaret A. Galloway.

Donald A. Gilbert, Mildred S. Goodwin, Lloyd S. Griscom, Alice J. Hoare, Virginia F. Hoff, Robert C. Hobbs, Miriam H. Ingram, Miriam E. Kenny, Catherine E. King, Edith F. King.

Janet E. Koenig, William F. Kraus, H. Grandon Layton, Marian B. Lenker, Stanley B. Lippincott, Margaret M. Malloy, Mary E. Malone, Carl W. McAllister, Mary B. McKnight, Louise C. Miller.

Frank J. Nece, Myrtle M. Nece, Estelle M. Phillips, Filomena D. Prisco, Howard R. Rarig, Jr., Robert A. Roach, Adelene B. Ross, George W. Sack, Mary F. Sack, George W. Saylor, William M. Schopp.

Frederick Schneider, Mildred R. Shedaker, Margaret R. Smith, Eleanor G. Snelson, Elizabeth L. Stein, J. Myrtle Stiteler, Ida B. Trout, Joseph S. Wallace, Maurice E. Wiggins, Madalaine E. Wiley, Charles K. Wyrkoop.

The program varied by enjoyable music follows:

The Grammar School Orchestra rendered the first selection, followed by the Flag Salute, 23rd Psalm and The Lord's Prayer.

"Santa Lucia" was sung by the whole school and ended the opening exercises.

After the presentation of the prizes, the program was varied.

Piano solo by William Kraus; reading by Catharine King; a delightful solo by Marian Lenker; "The Old Refrain," a song, by Marie Cardeo and M. Prisco; a poem, composed and read by Wm. Kraus; a violin solo, "Souvenir," played by Frederick Schneider, and the Class Song, "Till We Meet Again," made the program very interesting and entertaining. The diplomas were presented by Mr. Clover, after which "America" was sung by the school. This, with an orchestra selection, completed the program of the morning. Everyone present enjoyed it and looks forward to the next commencement exercises.

The TOWN DOCTOR
(THE DOCTOR OF TOWNS)
says

CIVIC LOYALTY IS A FINE-SOUNDING PHRASE

It is a fine, high-sounding phrase, Civic Loyalty; it makes a good text for a lot of oratory and columns upon columns of newspaper editorials, but after all, there is no difference between Civic Loyalty and any other kind of loyalty.

Whole books have been written on the subject; any number of sermons preached on and about it. Still, what is it, or perhaps it is better to say, What isn't it?

The town in which you live is YOUR town; its institutions are yours, its life your family's and your children's, and besides, YOU are a part of it. In fact, YOU are the town. Such being the case, you naturally do not want to be disloyal to it, for the worst of all is disloyalty to one's self. The man who is disloyal to his town is disloyal to himself and all that is best in him. He is his own worst enemy, for he undermines his character and thus deprives his efforts of that incentive which is the most powerful of all factor.

Your loyalty or disloyalty makes the place where you live what it is or what it is not and you can not pass the buck to "George", the weather or prohibition.

You expect your city to be a good place in which to live—in fact you sometime get "het up" and DEMAND that it be such a place. But it is a good place, only if YOU yourself do that which is necessary to make it so and to do that you have to be LOYAL to it, stick up for it, boost it, and if necessary fight for it.

Loyalty reproduces a reciprocal effect in all with whom a loyal person comes in contact. A man who is loyal to his friends, family, town, country and loyal to his God will never be troubled with disloyalty on the part of others. There is no real success without loyalty.

Whatever Civic Loyalty is, it isn't knocking your town, buying mail order, or going to the next nearest town to purchase when you can buy the same thing at home, and usually for less money.

Spending your money with out-of-town peddlers is not only disloyalty but down-right foolhardiness, if you value your money.

Bragging that you bought it in the city and that, therefore, it must be better, when you could have purchased it from the local dealer, is not only disloyalty, but is flaunting your LACK of loyalty, besides taking a chance on being LAUGHED AT behind your back by people you know. When a stranger says: "This looks like a pretty good town you have here", and you reply and say: "Oh yes, it's all right, if you like it," or some other derogatory remark; or when you hear some unthinking native ridicule your community, and you turn it off as a joke, that is not only disloyalty, but darned poor business.

Preaching to others what they should do and then doing the opposite yourself is disloyalty, so "Try The Home Folks First."

Copyrighted, 1929, A. D. Stone. Reproduction prohibited in whole or part.

This Town Doctor article is published by this newspaper in co-operation with the Palmyra-Riverton Lion's Club.

DID YOU EVER STOP TO THINK?

By Edson R. Waite
Shawnee, Okla.

THAT when all citizens have pride in their home city, they will have a happier and healthier city.

THAT when they are filled with ambition to have a bigger, better and busier city, they will co-operate together in a way that will make their ambitions become realities.

THAT spasmodic work on behalf of citizens brings no results; constant effort is the price that must be paid for steady, community growth.

THAT the first essential needed to make a city better is co-operation.

THAT all citizens should be interested in attracting new businesses and new capital to their city. The benefits derived does much to bring continued prosperity.

THAT the man who knows all about his city can be counted on as a community worker, and one who can get results.

THAT boosting for the home city pays bigger, quicker and steadier dividends than anything you can do.

THAT courtesy to visitors means more to a city.

WAKSMAN TO HELP PLAN SOIL SCIENCE CONGRESS

Following his appointment to commissions which will arrange for the Second International Congress of Soil Science, to be held in Russia during the summer of 1930, Dr. S. A. Waksman, microbiologist for the New Jersey Agricultural Experiment Station, has been granted a leave of absence to attend preparatory meetings in Europe. He sailed from New York on May 22. The first of the two meetings which Dr. Waksman will attend is scheduled for Budapest next month, and the second one will be held in Stockholm during July. He is acting president of the Stockholm meeting.

PALMYRA PLANS FOR BIG FOURTH

(Continued From Page 1)

Tug-of-War (Six Ladies on a Team)—Ladies.
Sack Race (100 Yards)—Boys.
Sack Race (75 Yards)—Girls.
Potato Race—Girls.
Potato Race—Women.
Potato Race—Boys 6-8 Years.
Pie-Eating Contest—Girls.
Pie-Eating Contest—Boys.

Concert in Grove

In the evening there will be a band concert in the grove. Community singing will be another feature of the program at this time. There will probably be street dancing in the evening, but no definite arrangement has been made as yet.

The names of the members of the various committees follow: General Parade, C. N. Buckholz, chairman; J. Horace Finney, John Mento, Arthur Strang, Melvin Cromwell, Theo D'Autrechy, Thomas McCrosson; Children's Parade, Ralph S. Rivers, chairman; Harry F. Baittinger, Robert M. Cooke, A. B. Cramer, Harry Kemmerle, Jr.; Grove Exercises, Frank A. Snover, chairman; George W. Rogers, DeWitt Morris, Walter M. Horner, A. R. Bradley, Joseph A. Davis and George J. Spencer; Sports and Games, Arthur N. Palmer, chairman; Walter D. Lamon, Fred Fitzmaurice, Richard K. Hunter, William Engle, Frank Bua; Evening Entertainment, Ernest Woodcock, chairman; James H. Hartley, Harry J. Saar, Joseph G. Seel, Edwin F. Bennett and Christopher Peditto.

FEW CONTESTS IN LOCAL ELECTION

Shaffer Wins for Republican County Committee; Democrats Have Deadlock

Less than a thousand votes were cast in Palmyra's Primary election Tuesday. Lack of local contests was cited as the reason for the apathy shown by the voters.

Harry Shaffer was the winner in the only local battle on the Republican ticket, defeating William L. Fichter for County Committee in the first district by a vote of 124 to 60. Shaffer also received 17 votes for Justice of the Peace. No names were printed on the ballots for this office.

The Republicans polled 896 votes for Sheriff, which was the most closely contested on the ballot. Shinn carried the town by a majority of 16 votes, receiving 406 to Farner's 390. Jessup was the winner in Palmyra for Freeholder, although he lost out in the County. He polled 408 votes against 353 for Heisler. Mingin for County Clerk led the local ticket against Jones, 459 to 420.

The Democrats polled about 65 votes in Palmyra. They had a complete ticket in the field with the exception of the one-year term of Borough Council and Mayor. Names were written in for these offices, with John A. Warner receiving 29 votes for Mayor and Adolph Strohline receiving 32 votes for the unexpired term in Borough Council. Mrs. Haas, for County Clerk, received 43; Roray, for Council, 52; Renshaw, for Council, 55; Cummings, for Assessor, 51; Harman, for Collector, 62.

In the second district a spirited contest developed for members of the Democratic County Committee. Mrs. Ada Vogt won from Hannah G. Doonan, 21 to 18. The battle between Harry T. Williams and William Vogt resulted in a deadlock, each getting 21 votes.

The Republican candidates for Borough offices were unopposed. They are: George N. Wimer, Mayor; Arthur B. Cramer and Joseph A. Davis, Council; Alfred R. Bradley, unexpired term of Fred. G. Fromuth; Edwin A. Griscom, Borough Collector; James H. Hartley, Assessor.

REDUCES FERTILIZER BILL BY USING GREEN MANURES

Summer season green manures, aids to maintaining the soil's organic matter, are especially needed on many New Jersey farms that are lacking a sufficient supply of barnyard manure. To the owners of these farms, H. R. Cox, New Jersey extension specialist in soil fertility and agronomy, suggests the growing of such green manure crops as cowpeas, soybeans, sunflowers, Sudan grass, sorghum, and field corn.

WALES' GOLF HOME

London—For the second year in succession the Prince of Wales has taken Middleton House, Sunningdale, for his summer golfing home.

YOUNG CHAUFFEUR DROWNS IN LAKE

Speaker Dies as Canoe Upsets; Was Employed by Dr. S. E. Stokes

Albert H. Speaker, eighteen years old, chauffeur for Dr. S. Emlen Stokes, of Chester avenue and Bridgeboro road, Moorestown, drowned when a canoe upset on Braddock Mills Lake, near Medford, Saturday afternoon.

The young victim was on an outing with several other of the doctor's servants when the tragedy occurred. He had driven the party to Dr. Stokes lodge, which is on the lake, and was in the canoe alone when it upset. The lake is irregular and two girl employees were paddling another canoe around a bend in the lake as they heard young Speaker cry out for help as he fell into the water.

The girls quickly paddled back to the scene of the tragedy and, being excellent swimmers, began diving for the body. Their efforts were in vain, however, and after several attempts they gave up.

The party was arranged with Dr. Stokes' permission and the servants were driven to the lake in one of their employer's cars by Speaker. None of the girls could drive a car and since there is no telephone in the lodge, they had to walk three miles through the pines in order to summon assistance.

Dr. Stokes arrived on the scene in a short time and with the aid of several residents of the neighborhood grappled for until late Saturday night and the efforts were renewed again early Sunday morning, but the body was not recovered until 12.30 Sunday afternoon. Speaker was drowned between four and five o'clock Saturday afternoon.

It is also believed that the young chauffeur, who had only been employed by Dr. Stokes six weeks, died of a heart attack.

He was the son of Mr. and Mrs. Gustav Speaker, of Riverton road, Cinnaminson, who have been residents of this section for many years.

Funeral services are to be held at the home of the youth's grandparents, Mr. and Mrs. Franklin H. Coles, Bridgeboro street, Riverside, Wednesday afternoon, at 2 o'clock, with the Rev. D. E. Clair, pastor of the Bridgeboro M. E. Church, and the Rev. Henry Miller, pastor of the Riverside M. E. Church, officiating. Interment will be made in Asbury M. E. Cemetery, with Funeral Director William Grobler, Moorestown, in charge.

Of the six Speaker children, Albert was the only boy. The sisters who survive him are Ruth, Elizabeth, Evelyn, Florence and Marion. The parents are grief-stricken over the loss of their only son, who was well liked by all who knew him.

Actual transportation of freight has proved a godsend to Australia, with its vast regions untraversed by road or rail.

Humming birds are found only in America.

Brazil is larger than the United States.

"Get them at Dreer's"
SEEDS PLANTS BULBS

Largest collection of Hardy Perennials, Roses, Dahlias, etc., Palms, Ferns, and Decorative Plants of all kinds constantly at hand at our Riverton Nurseries. Orders taken for Bulbs, Flower and Vegetable Seeds, Fertilizer, Insecticides, Garden Tools, etc., which are supplied from our Philadelphia establishment; also, our Celebrated Lawn Grass Seeds, which may be relied upon for quick and permanent results.

CATALOGUES FREE.

HENRY A. DREER, Riverton, N. J.
SEED STORE, 1306 Spring Garden Street, Philadelphia

WE CLEAN RUGS CLEAN
Carpets and Rugs of all kinds are safely and thoroughly renovated by us
CLEAN RUGS WEAR LONGER
Oriental Rugs Repaired by Native Expert Weavers
William M. Wilbraham
3327 Walnut Street, Philadelphia
Riverton 146-R PHONES Evergreen 6212

FISK
Rugged All-Cord
is setting new records for
mileage

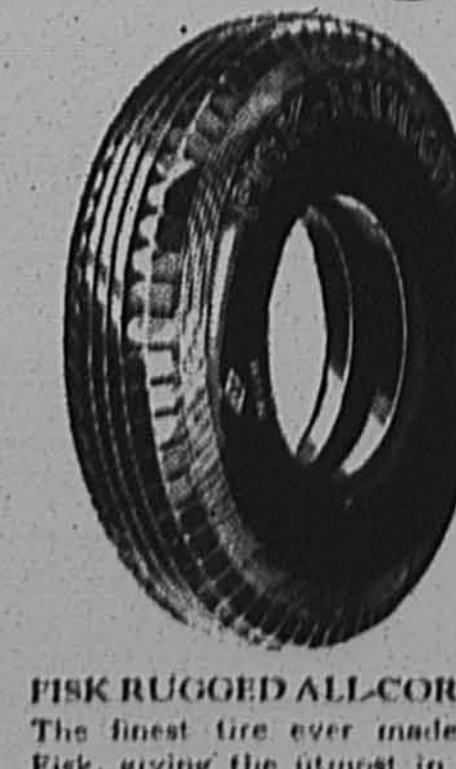

FISK RUGGED ALL-CORD—The finest tire ever made by Fisk, giving the utmost in safe traction, good looks, and long life. A remarkable value at . . . .

Woolston's Garage
Phone 160
Broad and Main, Riverton

MILADY'S BEAUTY SHOPPE
Marcelling and Manicuring
Opposite Riverton Station -:- Riverton

E. B. RUDDEROW
522 Main Street Riverton, N. J.
REAL ESTATE
Notary Public Insurance
Phone, Riverton 646

The Shortest Thing in the World

No, not a gnat's eyelish nor a mosquito's whisker—PUBLIC MEMORY

You may have been in business for fifty years and the people know about it. But they forget new customers are being born every minute and they grow up and have to be told.

A NOTE TO MERCHANTS

Unless you keep telling them by Advertising what you have to offer them, the fellow who has only been in business fifty weeks and who advertises intelligently will prove to you the truth of it.

YOU MUST TELL THEM TO SELL THEM

THE NEW ERA
PRINTING ENGRAVING
ADVERTISING
Phone 712 or 341

PALMYRA VICTIM IN NO HIT GAME

Dann, of Delanco, Turns in First Hitless Performance in County League

BURLINGTON COUNTY LEAGUE

	W.	L.	P.C.
Delanco	6	2	.750
Moorestown	6	2	.750
Medford	6	3	.667
R. D. Wood	6	3	.667
Palmyra	4	4	.500
Burlington	4	5	.444
Vincentown	2	7	.222
Brown's Mills	0	8	.000

Saturday's Scores

Delanco, 10; Palmyra, 0.

R. D. Wood, 6; Burlington, 4 (14 innings).

Moorestown, 4; Brown's Mills, 0.

Medford, 5; Vincentown, 3 (10 innings).

This Week's Schedule

Saturday—Burlington at Brown's Mills; Palmyra at Florence; Vincentown at Delanco; Moorestown at Medford.

Palmyra was the victim of the finest pitching performance in the Burlington County League since its organization, when Walter Dann pitched the first no-hit contest last Saturday afternoon.

Dann's mates gave him perfect support afield and the only Palmyrians to touch first were six who received free transportation. The Delanco clubbers touched "Babe" Flynn, Palmyra hurler, for a total of 15 safeties and 10 runs.

A week before twirling this hitless game Dann set Brown's Mills down with but a single safety, setting up a record of 18 innings with one hit.

Dann usually plays in centre field. Besides being a good fielder, he is a better-than-the-average hitter and his work Saturday marked him as one of the outstanding hurlers in the circuit, especially in view of Palmyra's strength with the club.

Johnny Shaw, Delanco third baseman, led the Youngmen in hitting, socking Flynn for four singles in five trips up. "Spike" Loveland got a double, and Dann landed a triple in the hitting orgy.

Delanco put the game on ice in the opening inning. Heisler walked Kalbach, Johnny Shaw, and Schiele singling in order. Heisler scored on Shaw's blow, and Kalbach counted on Schiele's. Dann was out, Wenger to Weikman. Shaw counted on his brother's sacrifice fly, while Schiele lugged over the fourth run on Orie's single.

After that, there was nothing to it. Delanco picked up a run in the fourth, two in the sixth, made it "eight" in the eighth, and added two in the ninth.

The score:

DELANCO

	A.B.	R.	H.	O.	A.
Heisler, lf	5	2	1	2	0
Kalbach, 1b	4	1	2	11	0
J. Shaw, 3b	5	2	4	0	2
Schiele, 2b	4	1	1	5	2
Dann, p	4	1	1	1	2
G. Shaw, rf	4	0	1	0	0
Hutchinson, ss	2	0	0	1	2
Orie, ss	3	0	1	2	3
Robinson, cf	5	3	3	0	0
Loveland, c	5	0	1	5	0
Totals	41	10	15	27	11

PALMYRA

	A.B.	R.	H.	O.	A.
Krause, 3b	3	0	0	1	4
Keikman, 1b	3	0	0	13	0
Wenger, ss	3	0	0	2	4
King, cf	4	0	0	0	0
McCarty, rf	0	0	0	0	0
Arenz, 2b	2	0	0	1	4
Harper, c	3	0	0	6	1
Rodgers, lf	3	0	0	3	1
Flynn, p	3	0	0	1	3
*Harder	1	0	0	0	0
Totals	25	0	0	27	17

*Batted for Weikman in ninth

Delanco	4	0	0	1	0	2	0	1	2	10
Palmyra	0	0	0	0	0	0	0	0	0	0

Errors—Krause, Weikman. Two-base hit—Loveland. Three-base hit—Dann. Double plays—Schiele to Orie to Kalbach; Arenz to Wenger to Weikman. Struck out—By Flynn, 5; by Dann, 6. Bases on balls—Off Flynn, 4; off Dann, 6. Hit by pitched balls—By Flynn (Schiele, Hutchinson); Umpires—LeNoir and Perkins.

PARRY SCORES EVEN BREAK OVER WEEK

Won Sunday Over Uptown Tigers, 9-8; Lost Saturday to Friends' A. C., 2-1

The Parry Juniors won from the Uptown Tigers, of Philadelphia, last Sunday by a score of 9 to 8. Emil Eschman did the hurling for the Juniors and turned in a fine performance, whiffing thirteen of the opposing batsmen.

Schuler was the batting star for Parry with two bingles. Smith whaled out a four-baser in the fifth which drove in three runs and proved to be the markers necessary to win for the Juniors.

The score:

	R.	H.	E.
Parry Juniors— 0 0 4 0 5 0 0 0 x	9	9	3
Uptown Tigers— 0 1 1 1 0 0 3 2 0	8	8	2

On Saturday Parry lost a close one to Friends' A. C., of Philadelphia, by a score of 2 to 1. The game was played on the Parry grounds.

Gale, pitching for Parry, got off to a bad start, allowing two runs in the first canto. He was invincible after that and did not permit any more scoring.

The Juniors scored a single marker in the seventh, but were unable to tie the score. Both pitchers allowed four hits.

The score:

	R.	H.	E.
Friends' A. C.— 2 0 0 0 0 0 0 0 0	2	4	0
Parry Juniors— 0 0 0 0 0 0 1 0 0	1	4	4

Parry will play at home every Saturday afternoon the rest of the season and every other Sunday afternoon.

THE FUMBLE FAMILY — Faw Down — Go Plop! — by E. COURTNEY DUNKEL

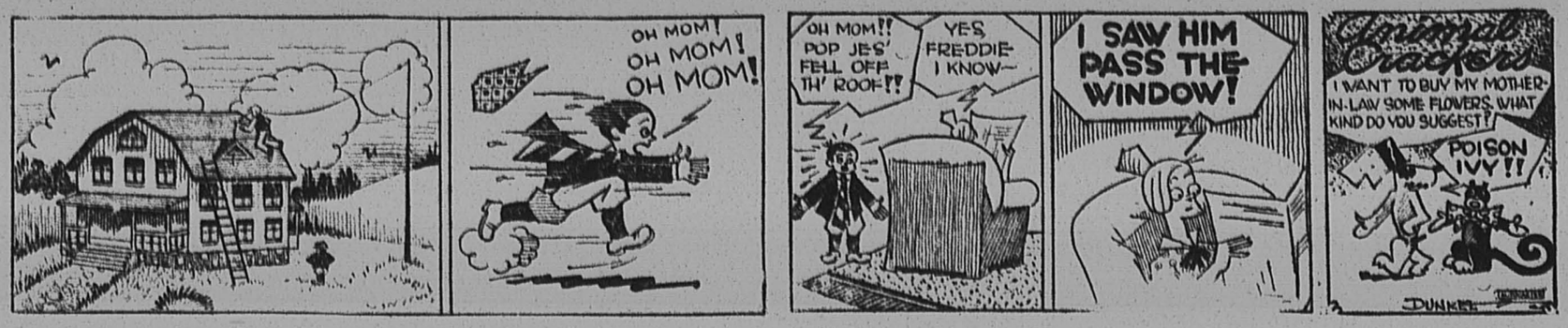

PALMYRA FIRST IN ANNUAL MEET

Burlington Scouts Failed to Place in Annual Field Competition

Before the largest assemblage of scout and friends from all parts of Burlington County Troop 46, from Palmyra, Scoutmaster William Gerkins, romped away with first honors in the annual Field Meet of the Burlington County Council, Boy Scouts of America, held on the new camp site and training quarters located near Wrightstown.

Troop 60, of Fieldsboro, under Scoutmaster LeRoy Church, supplied the music and made a splendid showing. Scout Commissioners Leak and Neal, of Bucks County, Pennsylvania, and Sergeant Distill, of the United States Army Ambulance Corps, were the chief judges.

First Aid, the most important contest of the meet, was won by Troop 46, of Palmyra, under the leadership of Scoutmaster William Gerkins and Assistant Scoutmaster Nelson Ross. In this event Troop 46 took first and second places; the winning team consisted of Scouts W. Poulson, H. Brady, E. Finney, H. Finney and R. Fry.

Knot Tying was won by Scout Bill Thatcher, of Edgewater Park, who is a member of Troop 26, Beverly. Scout Thatcher was by far the best in the event and deserves special praise for his fine work. Second place was won by C. Dascendis, of Troop 10, Beverly.

Signalling (Semaphore) was taken by Troop 10, Beverly, the team consisting of the following Scouts: Quimby Fink, S. Fink, J. Katz and R. Speace. Second place was won by Troop 26, Beverly, with the following Scouts: Weber, Thatcher and Protherce.

Tent Pitching was won by two teams from Troop 46, Palmyra. The team composed of H. Brady and A. Chandler took first place, and Scouts Poulson and H. Finney took second. Troop 26, Beverly, placed third.

Bugling. This event taxed the judges. The Scouts showed up splendidly in this event, which was finally won by Scout Friberg, of Troop 46, Palmyra; second, William Shoemaker, of Troop 50, Riverton; third, Scout Boyer, of Troop 42, Moorestown.

Signally (Morse—for the Richard E. Wilson Shield—was won by Troop 9, Beverly, with Moorestown Troop 53, second, and Maple Shade Troop 39, third. The winning team was composed of Scouts W. Erhardt, F. Wooten, R. Detwiler and W. Swaim.

Fire By Friction was won by Q. Fink, of Troop 10, Beverly, second place, Scout Erhardt, of Troop 9, Beverly; third place, Scout W. Hemphill, of Troop 50, Riverton.

Archery was again won by Mount Holly Troop 44, who romped away with this event, thereby winning the Arthur W. Luce Cup for Archery.

The final standing of points was as follows: Troop 46, Palmyra, 21; Troop 10, Beverly, 13; Troop 26, Beverly, 10; Troop 9, Beverly, 9; Troop 50, Riverton, 4; Troop 53, Moorestown, 3; Troop 48, Riverside, 1; Troop 39, Maple Shade, 1; Troop 42, Moorestown, 1.

WILL SHOW SOIL TESTING METHODS ON FIELD DAY

Does your soil need lime? That is one of the questions the New Jersey Agricultural Experiment Station, New Brunswick, will answer for farmers and gardeners who bring samples of their soil to the institution for testing on Field Day, June 12. The department of soil chemistry and bacteriology of the station will also demonstrate field methods of soil testing. Supplementing the tests and the demonstration, members of the soil chemistry and bacteriology department will discuss lime and its uses with all who are interested in the subject. A special exhibit of lime materials and some new nitrogenous fertilizers is to be arranged.

Fanciers Form Field Dog Club

With a charter list of ten members, the Mount Holly Field Dog Club has been formed, and already the organization has been recognized by the American Field Magazine, which has sponsored the formation of clubs throughout the country.

The officers are Dr. R. E. Haldeman, president; Norman R. Zelley, vice-president, and George M. Rogers, secretary and treasurer.

Other charter members are Richard S. Fowell, William W. Worrell, Edward Miller, Harold T. Parker, C. Stanley Townsend, George F. Rendell and Dr. Harold E. Longsdorf.

The club will hold its first annual dog trial on October 27, on the farm of Willard H. Rogers, on Wood lane. It will be open to amateurs only and the dogs must be handled by amateurs.

Agriculture and Home Economics

BURLINGTON COUNTY EXTENSION SERVICE

Charles A. Thompson, County Agricultural Agent; Leonard R. Smith, Associate County Agricultural Agent. Office, Corner Main and Union Streets, Mount Holly. Phone 259

DISEASE THREATENS PEACH, APPLE CROP

Pointing out that destructive fungous diseases are unusually threatening in apple and peach orchards of the state this year as a result of the continued wet weather, Dr. W. H. Martin, plant pathologist for the New Jersey Agricultural Experiment Station, urges growers to begin immediate control measures as the only means of preventing serious injury to their 1929 crops. He lists peach brown rot, apple scab, and fruit spot as the three diseases against which immediate control measures must be taken.

"Where peach brown rot is present, an application of sulfur dust should be made at once," urges Martin. "In the advent of dry weather one dust application between the shuck fall and the two weeks later application of the regular spray schedule will suffice. If wet weather continues, however, two applications of dust will be better."

Referring to the apple situation, Dr. Martin says scab is more severe than usual this year, and infection is taking place earlier.

"Failure to recognize apple scab in its early stages leads some growers to the mistaken conclusion that they have the disease under control," Martin states. "Often, however, careful examination will show scab lesions appearing as small olive green spots on the upper leaf surface."

TIME FOR CANNING SAYS SPECIALIST

Now is the time to make plans for the canning of early spring vegetables and fruits, says Miss Marie Doermann, New Jersey extension specialist in foods. Such plans, she advises, should consider not only the kind and amounts of products to be canned, but also the assembling and testing equipment.

New rubbers are always necessary, the specialist states, and it is advisable to order new tops for jars to be used in canning asparagus, peas and corn. These vegetables have been found difficult to keep from spoiling. If a wash boiler or canner is to be used for processing the jars it should be tested for leaks.

In discussing the actual work of canning, Miss Doermann suggests that the homemaker do as much as possible before the coming of hot weather. A start may be made with asparagus, early spinach, and rhubarb, all of which are now available in at least some localities of the state. According to the specialist, success in canning vegetables depends on getting them into jars within a few hours after they are gathered.

Strawberries are suggested as the first of the New Jersey fruits which may be canned. Often strawberries may be combined with rhubarb to make a jam or conserve, or they may be canned together. Pineapples are also desirable for canning and may now be obtained at a moderate price.

Miss Doermann suggests that at least half a dozen fruits and vegetables be canned as a means of making the family meals more varied.

GOVERNOR TO ADDRESS FARMERS ON FIELD DAY

Governor Larson has accepted an invitation to speak at the annual Field Day of the New Jersey Agricultural Experiment Station, which is to be held at New Brunswick on June 12. He will be the first Governor to address a Field Day audience since Governor Silzer spoke at New Brunswick in 1923, and experiment station officials are preparing for a record-breaking crowd of at least 5,000. Dr. J. G. Lipman, experiment station director, will introduce Governor Larson, who will speak in the natural amphitheater at the experiment station farm. Amplifiers will be installed to insure the carrying of the Governor's voice to all of the large audience expected.

DESCRIBES REMEDY FOR ROUNDWORMS OF HOGS

In discussing a control for roundworms of hogs, a serious intestinal parasite, Prof. W. C. Skelley, assistant animal husbandman at the New Jersey Agricultural Experiment Station, recommends the use of a capsule made up of 2 grains of santonin, 2 grains of calomel, and 5 grains of sodium bicarbonate. This treatment has been found an effective medicinal remedy when given at the rate of one capsule to each pig weighing from 40 to 80 pounds. All feed should be withheld for from 12 to 18 hours before treatment, and then, about 12 hours after treatment, the pigs may be given a light slop containing a tablespoonful of well-dissolved epsom salts to each 50 pounds of live weight.

FARM MACHINERY EXHIBIT PLANNED FOR FIELD DAY

Up-to-date plowing equipment, including several new and unusual machines that are pointing the way for future farm practices, will be featured in the agricultural engineering demonstration scheduled for the annual Field Day at the New Jersey Agricultural Experiment Station on June 12. A rotary plow, which prepares a complete seedbed in one operation by chopping up the furrow slice, will be at work, demonstrating this new departure in farming. A deep tillage tool, capable of breaking the ground to a depth of more than two feet is another of the unusual machines to be displayed. In addition, there will be several new and improved models of standard bottom plows and disk plows. Tractor models representing many advances in design will be used to operate the plowing equipment. Among these will be general purpose field tractors which cultivate as well as plow.

According to engineers at the experiment station, manufacturers have favored farm needs by building several new tractor models of a size and design to suit agricultural demands. Smaller, faster tractors with more reserve power and which are easier to handle are now on the market. Tractors of these various types will be demonstrated on Field Day.

SUMMER PRODUCTION OF INFERTILE EGGS ADVISED

Removal of males from the poultry flock at the close of the breeding season constitutes an important step in producing high-quality eggs during the warm summer months. This is the belief of Prof. C. S. Platt, assistant poultry husbandman at the New Jersey Agricultural Experiment Station, who says poor quality in eggs is one of the greatest drawbacks to increased consumption. He strongly urges the removal of the the males because infertile eggs are much superior in keeping quality to fertile ones. Observation has shown that in most instances the many eggs thrown away during warm weather have become spoiled as a result of germ development.

PLANT PATHOLOGISTS ON PROGRAM FOR FIELD DAY

How plant doctors are fighting the many diseases which stand as a constant threat to farm crops may be seen at New Brunswick on June 12 when members of the plant pathology department of the New Jersey Agricultural Experiment Station will explain their work. The occasion will be the annual Field Day of the experiment station, which is expected to attract close to 5,000 farm people from all sections of the State.

Problems of the potato growers have been receiving much attention from the pathologists, and inspection of the experimental potato plots will show the progress that has been made in fighting such troubles as scab, rhizoctonia, and virus diseases. Explanation also will be made of the work on concentrated fertilizers for potatoes, and on various fertilizer ratios.

HINTS FOR THE HOME

By Nancy Hart

"What pieces of silver will she need first," is a question that comes to all who make the bride a gift of sterling. And the most practical way to answer it is to lay out a dinner menu for at least four, and see just what is required to serve the meal correctly.

For the soup course: Select 4 dessert spoons; they are quite proper, and can be used for serving spoons at other times. Instead of bread and butter spreaders, 4 tea knives. These can also be used for breakfast and luncheon service. For the meat course, 4 dinner knives and forks; for salad, 4 dessert forks (instead of salad forks, which serve only the one purpose); for dessert, 4 more dessert forks will be needed, and 4 after-dinner coffee spoons. And to this collection it is wise to add a dozen tea spoons.

"Sixes and eights" of each are of course the ideal numbers in the gift of sterling flat ware. But as a minimum, the selections given will do the greatest service.

APPLES AND CHEESE BALLS

Pare crisp, sweet apples and shape with a vegetable cutter into small balls, then dress with French dressing and let stand until chilled. To mashed cream cheese add a little Worcestershire sauce, salt and chopped canned pimiento. Shape into balls the same size as apple balls; garnish with pimiento; serve with French dressing.

Beautiful Camp Ockanickon, near Medford, Soon to Open for Summer

YMCA "Acres for Character" Offers Many Added Advantages This Year; New Tennis Court to be Built; Out-of-doors Chapel Now Complete

Beautiful Camp Ockanickon, near Medford, will open for the summer season on Wednesday, June 19, and continue until Wednesday, July 31. A complete description of this splendid YMCA camp and its equipment is contained in an article submitted the Burlington County branch and is published herewith:

Ockanickon becomes more attractive each year. Its fame as a YMCA Camp is on the increase. New program features are introduced annually. There is always some new equipment, too. For the 1929 season there will be more tent houses, more boats and an enlarged workshop. The out-of-door Chapel is completed. A second tennis court will be built. A number of new men, skilled in many things of interest to boys, will direct special program features. Among these will be included instruction projects, handicraft, aquatics, leather work, music, nature study and camp craft.

Special Leadership

The plan begun in 1928 of having three age divisions, each with its own special leadership, will be continued this summer. The groupings will be 9-11, 12-14, 15-17. The spaciousness of Ockanickon's "Acres for Character" make it easily possible for each age division to have its own separate camping area, giving plenty of freedom to each Camp."

A finer plan for Camp Emblem Awards will be introduced this summer. We will have three divisions to correspond to the three age groupings of Campers so worked out that a fellow can look forward to receiving fitting recognition for any achievements from his ninth to his eighteenth birthday.

This year the YMCA Camp will run for six weeks, commencing on Wednesday, June 19, and closing July 31. Each new period will commence and end on Wednesday.

How to Enroll

Boys wishing to enroll should send to the Burlington County YMCA Headquarters, 39 Main street, Mount Holly, for an official camp enrollment form. All necessary information is contained on a folder which is attached thereto. It also lists what you will receive upon receipt of your enrollment, such as advanced instructions, what to bring to camp, information about the program and life at Ockanickon.

Enrollments should be for at least two weeks. This minimum period is being stressed this year because the program is being planned for units of two weeks, and specially because a fellow coming for only one week is only just really getting into the swing of camp life in a way to have it mean most to him. He doesn't want to have to go home right then.

Permanent Site

Ockanickon, the Southern New Jersey YMCA Boys' Camp, is now established on a beautiful permanent site of its own, with some 500 acres of woodland, open spaces, two large lakes and numerous smaller ones, picturesque shore lines, gradually sloping sand bottom swimming beaches, and a fine start in acquiring excellent equipment.

The beauty and fitness of the site for carrying on a wholesome camping program has been commented upon very favorably by hundreds of visitors the first three years it has been established at Medford. This camp was operated some eighteen years on various leased sites, and has a great history of service to thousands of campers from all over South Jersey. A new great era of its history began in 1926, with the securing of the tract on which Ockanickon has now become permanently established.

A Fellow's Day at Camp

"I can't get 'em up." "Setting up" exercises. Breakfast at Ockanick Inn. Morning devotions. Policing. Interest groups, such as camperaft, emblem work, nature study, construction projects. Morning swim. Instruction class if you're a beginner or can't swim. Preparation of your bunk or cot and camp "home" for inspection. Get ready for personal inspection and dinner. Right after the mid-day meal the store is open.

Then comes all sorts of things to do; baseball, volleyball, tennis, track, work-shop projects, nature study observations and collections, quiet games with two or three of your friends, reading, boating, fishing, hikes, ping pong, etc. Afternoon swim, short rest period and then supper. Store again. During twilight hours campus games, boating, spearing the "sturgeon" contests, match volleyball games, preparation for evening entertainment.

Then picture each evening entertainment features as these: Sings and story-telling at the "Bowl," campfire programs for the different "Camps," stunt night by tent groups, a visiting speaker or orchestra or entertainment, movies. Finally comes the call to quarters, evening devotions by the various tent groups, sleep... Each new day brings its suggestions of new things to do, new friends to make, old friendships to strengthen. There are discoveries to be made all about in the world of nature, new things you'll learn about your fellow campers, new things you want to learn to do. If you've been at Ockanickon how it all comes back to you. If you've never been camping there begin now to make your plans. You'll have the time of your young life.

Difficult Period

Parents who are really concerned with the problem of training their boys so they will grow up to be the kind of men of whom they can be proud recognize that vacation time is a difficult period unless there is a well-planned program of activities to keep the boy out of mischief.

Every year more people are coming to recognize that camp is the ideal place for the boy for at least some period during the summer.

Camp Ockanickon has been an ally of the parents of Burlington, Camden, Gloucester and Monmouth counties for nearly two dozen years. Last year some 580 boys spent 1,629 weeks at this Camp, conducted by the Young Men's Christian Associations of these four counties.

Ockanickon is operated on the basis that the principal objective of this activity is manhood in the making. The secretaries and leaders are all selected with this idea in mind, and as a result you will find them friendly, sympathetic young men, who appreciate the fact that their greatest responsibility is to help the boys in their charge to develop manly characters.

Good meals, well balanced, prepared with a knowledge of the needs of growing boys—prepared by experienced chef and his wife, who is also a skilled nurse.

YMCA Secretaries in charge of various camps and programs.

Boys live in groups of seven, with older Leader.

American Red Cross Life Saving Instruction and Methods employed.

Abundant opportunity to participate in nature study, construction projects, swimming classes, first aid, various discussion and interest groups.

Change daily of evening program features and various afternoon and early evening events.

Self-reliance, friendship, formation, educational and spiritual inspiration, healthy living conditions the life a boy thrives on, and an atmosphere where he can increase in wisdom and stature and in favor with God and fellow campers.

WANT ADS

Advertisements inserted under this heading for one cent a word, each insertion, payable strictly in advance. Minimum charge 25c.

WOMAN wants half-time place, to cook dinners, morning hours preferred. References. 517 West Sixth street, Palmyra, N. J.

GIRL WOULD LIKE TO WORK after school hours, until close of school; then would give more time. References. 517 West Sixth street, Palmyra, N. J.

YOUNG MAN, 17 years of age (colored), would like position in store. References. 2058 S. St. Albain Place, Philadelphia, Pa.

FOR RENT—Two houses. 623 Main street and 401 Seventh street. Apply C. T. Woolston, Riverton.

APARTMENT FOR RENT—Desirable location, five rooms, and bath, all conveniences. Apply 402 Lippincott avenue, Riverton.

FOR SALE—Good saddle horse. Apply 607 Bank avenue, or phone Riverton 472.

WANTED—Late model A and B eliminator, dry type preferred, must be reasonable. Apply A. C. Verts, 409 Linden avenue, Riverton.

FOR SALE—Two-door Ford sedan, 1927, Model T. Run 2,100 miles; almost new. Apply 618 Linden avenue, Riverton.

FOR SALE CHEAP—Dodge sedan. Mechanical parts in perfect condition, good rubber. Excellent buy for someone who wants a dependable car at a low price. Apply "Z," New Era Office.

FOR SALE—Remington Portable Typewriter. In perfect condition. Owner has no further use for it. Apply "W," New Era Office, Riverton.

LAWN MOWERS SHARPENED—Only place in town using factory method. 16-inch mowers, $1.75. Called for and delivered. Schwering's Hardware Store, 305 E. Broad street, Palmyra. Phone Riverton 368-W.

FOR RENT—The Westacott Apartment, 421 Linden avenue. 6 rooms and bath, private entrance. Second floor. Handy to everything.

GARDEN WORK, lawns cared for, pruning, general housework, etc. Nelson Samuels, 61 Broad street, East Riverton. Phone, Riverton 687-R-1.

DON'T BUY CHICKS until you send for my booklet and low prices of Cooley Certified Chicks—Barred Rocks, Reds, Leghorns and Giants. Thousands hatching weekly. Elden Cooley, 259 Market street, Philadelphia, Pa. Phone Market 3049.

APARTMENTS FOR RENT—Front, five rooms and bath, $70; back, five rooms and bath, $60. All conveniences. Mrs. Wm. Shoemaker, 497 Bank avenue, Riverton.

FOR SALE—Dodge Sedan, good condition, $100. Apply "Z," New Era Office.

PRIVATE APARTMENT FOR RENT—Complete, containing three warm, sunny rooms, with private bath and continuous hot water, electricity, gas. Quiet, refined owner. Reasonable. "M," New Era Office.

COMBINED livingroom and bedroom for business couple, breakfast privilege. Apply "B" New Era Office.

SHERIFF'S SALE

By virtue of a Writ of Fieri Facias, to me directed out of the Court of Chancery of the State of New Jersey, I will sell at Public Sale, on:

THURSDAY, JUNE 27, 1929

between the hours of 12 and 5 o'clock in the afternoon of said day, (to wit, at 2 o'clock) at the Court House, Mount Holly, Burlington County, New Jersey:

ALL that certain tract or parcel of land and premises, situate in the Township of Cinnaminson, County of Burlington and State of New Jersey, bounded and described as follows:

BEGINNING at a point in the Northwesterly line of LeJune Road, at a distance of 281.37 feet Southwestwardly from the intersection of the Southwesterly line of Cinnaminson Avenue with the Northwesterly line of said LeJune Road and extending thence (1) Southwestwardly along the said Northwesterly line of LeJune Road 40 feet, thence (2) Northwestwardly between parallel lines of that width at right angles to said LeJune Road, a distance of 120 feet.

BEING Lot No. 135 on Plan of "Palmyra Extension" made by Walter H. Macnamara, C. E., dated April, 1926, and duly filed in the Office of the Clerk of Burlington County at Mount Holly.

Decrees approximately $2575.05 besides costs, interest and Fees.

Seized as the property of Charles H. Crawford, et als., Defendants and taken in execution at the suit of Central Investment Co., Complainant and said to be sold by

A. ENGLE HAINES, SHERIFF.

Dated May 23th, A. D. 1929.
Bleakly, Stockwell & Burling, Sol'rs.

SHERIFF'S SALE

By virtue of a Writ of Fieri Facias, to me directed out of the Court of Chancery of the State of New Jersey, I will sell at Public Sale, on:

THURSDAY, JUNE 27, 1929

between the hours of 12 and 5 o'clock in the afternoon of said day, (to wit, at 2 o'clock) at the Court House, Mount Holly, Burlington County, New Jersey:

ALL that certain tract or parcel of land and premises, situate in the Township of Cinnaminson, County of Burlington and State of New Jersey, bounded and described as follows:

BEGINNING at a point in the Southeasterly line of LeJune Road, at a distance of 248.67 feet Southwestwardly from the intersection of the said Southeasterly line of LeJune Road and the Southwesterly line of Cinnaminson Avenue and extending thence (1) Southwestwardly along the said Southeasterly line of LeJune Road, a distance of 40 feet, thence (2) Southeastwardly between parallel lines of that width at right angles to the said LeJune Road, a distance of 120 feet.

BEING Lot No. 127 on Plan of "Palmyra Extension" made by Walter H. Macnamara, C. E., dated April, 1926 and duly filed in the Office of the Clerk at Mount Holly.

Decrees approximately $2703.89 besides interest, costs and Fees.

Seized as the property of Florence L. Green, et vir, et als., Defendants and taken in execution at the suit of Central Investment Company, Complainant, and to be sold by

A. ENGLE HAINES, Sheriff.

Dated May 28th, A. D. 1929.
Bleakly, Stockwell & Burling, Sol'r.

EXECUTOR'S NOTICE

Estate of Hannah L. Ford

RULE TO LIMIT CREDITORS

Notice is hereby given that an order has been made by the Surrogate of the County of Burlington bearing date of the 2nd day of January, 1929, upon the application of the subscriber, executor, requiring the creditors of Hannah L. Ford, deceased, late of the County of Burlington, to bring in their claims against the estate of said decedent under oath or affirmation on or before July 2nd, 1929, or they will be debarred of any action therefor against the said executor.

CINNAMINSON BANK & TRUST COMPANY
(Formerly The Cinnaminson National Bank of Riverton)
Executor.

Dated January 2, 1929. 1-10—6-27.



New Ideas in Home-making

By ADA BESSIE SWANN
Director of the Home Economics Department
Public Service Electric and Gas Company

CANNING METHODS

HOW may I can and be sure the fruit will stay at the bottom of the jar? Questions on the subject of canning and preserving are being asked frequently because strawberries, rhubarb and pineapple are ready to be "done up."

Home canning is the best means of providing some of the necessary foods for the winter months—the vitamines found in fruits and vegetables and so often lacking in the winter diet because of expense.

Canning "in season" saves money, labor, time and energy "out of season." It also gives variety to home cooked meals all the year 'round, and especially during those months when fresh fruits and vegetables are not readily available. Home canning, like other food preparations, may be made simple or difficult. The method of spending whole days in a hot kitchen canning bushels of fruit and vegetables has become old fashioned. Perhaps for two reasons; first, we have become sensible about conserving our energy and realize it is not wise to exhaust our strength in any one process of homemaking; second, we know that when small amounts of fruits or vegetables are canned at one time, the results are better. We have several methods of canning. These methods are changing because of experiments and research work being constantly carried on by the Home Economics Department of the United States Government and in the research kitchens of educational institutions and commercial firms interested in the best methods of food preservation.

Cold Pack Method

The type of equipment used varies with the home conditions. Equally satisfactory results can be obtained with the wash boiler or other deep kettle, the water seal canner and the steam pressure cooker. If the wash boiler is used, a galvanized wire rack is needed for the bottom of the boiler to keep the jars from knocking and breaking. Use only the best rubbers and use new ones every year. Dip in boiling water before placing them on the jars.

General Directions

Only fresh, young vegetables and fruits should be canned. Do not allow them to stand overnight. The jars and lids must be carefully inspected and cleaned. Wash the product thoroughly. Then peel, seed, core, hull, scrape or cut according to the fruit or vegetable and the purpose for which it is to be used.

Steps in Canning

1. Grade, sort, wash and prepare for jars.
2. Blanch and cold dip if necessary.
3. Pack carefully in jars. Add 1 teaspoon of salt to each quart of vegetables.
4. Fill jar with boiling water or syrup, if fruit.
5. Partially seal jars and place in canner.
6. Process for the time allotted in the time table.
7. Remove jars, seal immediately, cool and store in a cool, dry place.

How to Pack

Pack the fruit or vegetables into the sterilized jars. Add the seasonings and boiling water or syrup, according to the product being canned. Adjust the covers. As soon as the product is packed, place the jars at once into the canner. When the canner is full, have one inch of water above the tops of the jars to prevent evaporation of the liquid in the jars. Begin counting the time of processing when the water boils and continue boiling for the time allotted on the time-table for the product. Remove the jars from the canner. Place in a cool place, but not in a draught. Store in a dry, cool place when the product is entirely cold.

Oven Canning

In oven canning, the jars of fruit are placed on the racks of the oven. No water is necessary. I like to use a shallow pan as a precaution to catch any overflow of juice while fruits are cooking. Set the oven heat regulator at 250 degrees and cook for 40 minutes if pint jars are used, one hour for quart jars. Following are simple directions for canning cherries in the oven. Other fruits and tomatoes are canned in the same way. Tomatoes, if desired solid for use in salads, etc., are canned without adding water.

Canned Cherries

Wash in cold water. Seed if desired. If the seeds are not removed, blanch the cherries for 15 seconds. Pack into hot, scalded jars to within one inch of the top. Place new, scalded rubber in position. Fill each jar to within one inch of top with boiling syrup. Paddle. Adjust the lid loosely. Place in the oven at once for one hour at 250 degrees. Remove from the oven; seal immediately.

Canned Tomatoes

Wash and immerse in boiling water 1 to 3 minutes, or until the skins will slip off easily. Plunge at once into cold water for a few seconds. Remove the skins. Pack carefully in hot, scalded jars. Place new scalded rubber in position. Fill the jar to within 1 inch of the top with boiling water or with boiling hot stewed and strained tomatoes. Add 1 teaspoon of salt to each quart jar. Paddle. Adjust the lid loosely. Place in the oven at once for one-half hour at 275 degrees, then one-half hour at 250 degrees. Remove from the oven; seal immediately.

Syrups for Fruits

The syrup for sweet fruits may be thin; it may be made of 1 part of sugar to 2 parts of water. For medium or sour fruits, the syrup may be made of equal measure of sugar and water, or 2, 3 or 4 parts of sugar to 1 part of water. For fruits of average sweetness, such as peaches and raspberries, syrups made of equal parts of sugar and water or 2 parts of sugar to 1 part of water are desirable.

Boil the syrup long enough to dissolve the sugar, usually about 5 minutes.



And lang, lang may the maidens sit
Wi' their gowd kames in their hair,
A-waiting for their ain dear loves!
For them they'll see nae mair.
—ANONYMOUS.

Once upon a time a woman had a comb and she had a brush and she had a mirror—and tucked away in the top drawer of her dresser there was a fat little brown bundle of kid curlers with which she tortured her hair into an exaggerated curl, a curl that rarely escaped plain "frizziness."

That was hair grooming a decade ago. But ten years change minds and habits, characters and customs, and today Milady has a set of military brushes (if she is wise), a magnifying mirror (if she is careful) and a permanent wave if she is really up to the times.

On her dresser there is always a bottle of tonic, a dainty atomizer which holds her brilliantine, and in her bathroom cabinet the real secrets of her hair beauty are carefully tucked away.

What are they? First her shampoo for all beauty depends most upon absolute cleanliness. The modern woman no more thinks of rubbing a cake of soap upon her hair than she does of washing it with benzine. And before we go further into the intricacies of modern hair grooming, I want to tell you something about washing your hair.

About a month ago I was in a small town in the middle west. The shower in my bathroom was not in working order, nor did I have an adequate spray, so I determined to try the local hairdresser for a much-needed shampoo. And the mistakes she made convinced me that the art of shampooing is none too well known in

I have given detailed instructions on shampooing in some of our previous talks, and there is not time to go into them again here. But I would like to mention a few little points that came to mind as my hair was being most inadequately washed.

When you wash your hair, learn to depend on the strength of your fingers more than upon the quality of the shampoo. If hands are soiled, you scrub them; soaking, unless it is by the hour, will not remove embedded dirt. If it does not work with the hands, why expect it to do so with the hair? The scalp needs cleansing just as much as does the hair itself and surface lathering of soap are not sufficient. So after the hair has been wet with warm water, rub your shampoo well into the hair roots using the TIPS of your fingers, not the cushioned pads.

Do not be afraid of a little energy. The scalp is quite sufficiently resistant as it is. All your rubbing will not do more than awaken it to healthful animation—and that SHOULD be done anyway. It is not necessary to lather four times, as the young lady did to me. Twice is quite sufficient. Why waste the shampoo.

CARD OF THANKS

Will the many friends who supported me for Assessor at the last Primary Election please accept my sincere thanks.

ROBINET COLE.

OVERCOME BY HEAT

W. D. Zellman, of New York City, was overcome by the heat Wednesday afternoon in the Riverton Post Office. Walter Armstrong and Stanley Carty rendered first aid and revived him. Zellman is a salesman for the Sterling Material Company, Limited, of New York City.

It is a wonder that the finger of suspicion is not worn down to the first joint through pointing at human faults.



Riverton Council

(Continued from Page 1)

contemplated the erection of an exchange building in Palmyra, and stated that a strong effort was being made to have the name of the exchange made Palmyra, instead of Riverton, as at present. He pointed out that this would be a distinct loss to Riverton.

Mr. Welsh urged Council to investigate this matter also, and take every possible means to prevent the change in name from being made.

Question on Oiling

Councilman Hubbs, chairman of the highway committee, reported that the work of oiling the streets had been started and that another coat would be applied later. He said he had heard some whispering criticism of the manner in which the work was being done, and asked his colleagues if they had heard any complaint, or if they had any of their own to make.

Councilman Clelland replied that he did not think the sweeping had been done thoroughly enough before applying the oil, and that too much dust left on the surface would prevent the oil from adhering to the road. The reply of Mr. Hubbs to this suggestion was that a little dust left on the surface would prevent the oil from running into the gutters, where it would be wasted.

In reply to a question from Mr. Hubbs, Mr. Clelland said that he would have the holes in the roadway on Bank avenue repaired before the Fourth of July.

Sidewalk in Bad Shape

Mr. Clelland brought up the matter of a sidewalk on Elm avenue, which had been dug out to a depth of four inches or more preparatory to laying a pavement, but the work had never been completed. The condition is such that pedestrians are obliged to detour in wet weather or wade through water ankle deep. It appears that the owner of this property has received proper and sufficient notice to have the work completed, and the clerk was instructed to have the work done and charge the cost to the owner, if he does not finish it promptly.

DeLaney Promises Action

Mr. DeLaney said he had been given to understand that several petitions had been presented to Council asking for the construction of sidewalks on Linden avenue, below Fourth street, but that they had been pigeonholed and nothing done about it. He said he had told his informant to prepare a new petition and he would see that some action was taken.

The Mayor and other members of Council had no recollection of such petitions having ben presented, but the Mayor said that if Mr. DeLaney would lay a petition before Council in proper form, that body would take action one way or the other.

Trees Left in Streets

Mr. Hubbs reported that large trees had been cut down by the Shade Tree Commission and allowed to lay in the streets without proper lights at night. The Mayor suggested that he take the matter up with James S. Coale, chairman of the commission.

James L. Fisher, Borough garbage collector, appeared before Council to request that he be allowed to sign his own bond for the faithful performance of his contract. If necessary, he said, he could get another party to sign with him. The reason for making the request, he explained, was that this year the bonding company wanted $90 for issuing the bond, whereas he had been paying only $34. The clerk was instructed to get the advice of the solicitor.

Two Arrests During Month

Director Public Safety Williams reported that the Police Department had made two arrests for violation of traffic laws. Fines were imposed in both cases. He also reported that the streets had been marked with traffic lines, and the two standards removed from the center of Main street and Broad street, allowing more room for vehicles.

As chairman of the Borough property committee Mr. Williams reported that the sluice gates at Memorial Park needed repairing and that the cost would be between $75 and $100. He was given power to act.

Wants Park Dedicated

Mr. Williams again brought up the matter of dedicating the park. He recalled that three years ago the Rotary Club of Palmyra and Riverton offered to donate to the Borough a memorial gateway and tablet, costing $2,500, such as is called for in the plan drawn for the improvement of the park soon after the ground was purchased. The offer was pigeonholed and allowed to die.

Mr. Williams said he had made tentative plans for the dedication of the park about the middle of August, subject to the approval of Council. He had been in conference with the Commander of the Palmyra Legion, the County Commander, and others, who had promised to send five to seven thousand men in uniform, with marching clubs, twenty to thirty-five bands, and a number of fife and drum corps, to take part in the exercises, and he believed he could get Governor Larson to make the address.

Williams Moves for Action

Mr. Williams offered a motion that the Mayor appoint a committee of citizens to co-operate with a committee from Council in arranging for the dedication.

While the motion was under discussion Mr. Williams suggested that Seventh street be paved and curbed, and that Eighth street be opened and improved, thereby providing two attractive approaches to the park. He recommended that a suitable tablet bearing the names of the boys from Riverton who fought in the World War be erected. The cost, he said, could doubtless be secured by private subscription. Palmyra, Mr. Williams said, had a new municipal athletic field, which had been largely financed by a public-spirited citizen of Riverton. He was sure that if Riverton showed some signs of trying to develop the park its citizens would respond readily and liberally. Many people, he said, had been asking for the past three years why something was not being done, and he believed that any steps taken toward dedicating and improving the town's playground would meet with a ready response.

Waiting for Improvements Futile

Three years ago, continued Mr. Williams, when the Rotary Club offered the memorial gateway, it was held that it would be better to wait until there was a better approach to the park, and it had been further developed and improved. Mr. Williams thought, however, that it would take many years to complete the improvements, and that the dedication should not be longer delayed.

The Mayor said that the dedication in itself was a mere gesture, more or less, and that the people of the town were making use of the park, which was the main thing after all, and while a formal dedication would be very nice, he thought it should be deferred until a suitable gateway or some other permanent structure had been erected.

Mr. Williams replied that so far as he knew Riverton was the only town in the State that had not dedicated its memorial to those who had served in the World War.

Why Gateway Was Not Accepted

George D. Steedle, who was a member of the committee which presented the offer of the Rotary Club to donate a gateway to the Borough three years ago, said that a gateway or other structure had nothing to do with the dedication of the park, and he believed that if it was dedicated it would help to bring it before the people in a striking manner, that would arouse a great deal of enthusiasm and interest in its proper development.

Mr. Hubbs asked Mr. Steedle why Council had turned down the offer of the Rotary Club to present the gateway and tablet. Mr. Steedle replied that at the time the offer was made a plan of using part of the park for a school building was being considered, and Council seemed to want to have that settled first.

The Mayor maintained that if the park is dedicated before the improvements are made, public interest would diminish and the result might be to retard the improvements rather than to promote them.

Legion Commander Favors Dedication

At this point Mr. Williams introduced Rex McCrosson, Vice-Commander of the New Jersey American Legion, who agreed with Mr. Steedle that such a dedication as had been planned by Mr. Williams would stimulate interest in the park and its development. Rallies, he said, had been held all over the State, and everywhere they were followed by renewed interest in the projects for which they were given, and there was a marked increase in Legion membership. Riverton and Palmyra, he said, were about the only town in the County that had not had their rallies, and since Post Rodgers of Palmyra is made up of boys from the two towns in about equal numbers, he thought such an occasion as was proposed would be a very happy and fitting celebration.

Mr. McCrosson said that 1,500 to 2,000 Legionnaires, together with their bands, marching clubs, bugle corps and ladies' auxiliaries in uniforms, would easily bring the number of visitors up to the figures Mr. Williams had mentioned.

Visitors Pleased With Action

When the vote was called on the motion offered by Mr. Williams that the Mayor appoint two committees to arrange for the dedication, which had been seconded by Mr. Hubbs, it was unanimously passed. The vote was applauded by the large number of visitors present.

Following a conference with Legion representatives after Council had adjourned, Mr. Williams announced that the date of holding the dedication would be Saturday, August 10.

The report of the building inspector was read. It covered permits for $19,000 worth of building operation, and fees amounting to $31.00.

The report of the Board of Health enclosed $9.00 for fees.

Plans for Fourth Progressing

Mr. DeLaney, chairman of the Fourth of July Committee, reported that plans were well under way, and that several new features were being added by the citizens' committee. He said that it might be necessary to display the fireworks from the pier this year, owing to difficulty in securing a barge of suitable size and construction.

The officers of Mt. Zion A. M. E. Church sent an invitation to the Mayor and Council to attend the corner-stone laying on July 7. The clerk was instructed to reply to the communication, accepting the invitation.

Wants Main Street Widened

Before Council adjourned Mr. Williams made a plea for the widening of Main street from the Stiles property on Main street to the railroad. He pointed to the widening of Broad street, Palmyra, at a cost of from $12,000 to $15,000. The light wires are being put underground, and the wooden trolley poles are being replaced by smaller ones of steel.

The mayor suggested that property owners along the line of the proposed improvement address a communication to Council asking that the work be done. Mr. DeLaney estimated that the cost would be about $3,500, but thought the improvement should be carried to Seventh street.

Mr. Williams said that in Palmyra the initiative in the matter was taken by the Borough Council.

The following bills were ordered paid:

Highway:	
John W. Carhart, Work on Streets	$131.00
John W. Carhart, Garage Rent	25.00
J. S. Collins & Son, Inc., Accessories	23.99
Helen Hylton, Gravel	74.50
H. H. Albertson, Tube	3.75
John Demneler, Hauling	36.00
Steedle's Auto Laundry, Accesories	41.60
Karl W. Latch, Insurance	249.00
Lester S. Fortnum, Repairs and Accessories	12.26
Lester S. Fortnum, Repairs and Accessories	10.81
Sherman & Sleeper, Borough Engineers	33.70
Library Bureau:	
Joseph T. Evans, Coal	216.75
Lighting:	
Public Service Electric and Gas Company	255.53
Public Service Electric and Gas Company	17.23
Public Service Electric and Gas Company	227.32
Police:	
Walter G. Miller, Salary to June 30	140.00
William Quigley, Salary to June 30	140.00
William Goettee, Salary to June 30	130.00
Riverton Fire Company, Jail Rent, 2nd Quarter	25.00
Public Service Electric and Gas Co., Light	5.11
Silas J. Coddington, Est., Sundries	26.20
N. J. Bell Telephone Co., Service	5.45
Ralph L. Flower Insurance	41.24
George Corner, Work on Pole	36.00
Walter G. Miller, Telephone	6.00
John W. Carhart, Marking Streets	6.00
J. S. Collins & Son, Inc., Hall Rent	5.00
Clinton B. Woolston, Gas and Oil	55.65
J. S. Collins & Son, Inc., Chalk and Chalk Lines	.80
Mrs. Alfred Smith, Material	.40
Karl W. Latch, Insurance	77.28
N. J. Bell Telephone Co., Local Service	5.25
Printing:	
Walter L. Bowen, Printing Ballots, etc.	184.40
Borough of Merchantville, Delaware River Bridge	10.91
Board of Health:	
Usher Publishing Co., Record of Diseases	5.10
Visiting Nurse:	
Salaries	300.10
Cash on Hand Account:	
D. M. Clifton	175.00
Board of Education:	
C. Kenneth Davis, Custodian of School Funds	10,725.00
Board of Health:	
Dr. H. B. Mark, Salary One-Half Year, 1929	125.00
Borough Organization:	
New Jersey State League of Municipalities	30.00
Karl W. Latch, Insurance	2.45
C. Kenneth Davis, Collector, Salary 2nd Quar.	225.00
D. M. Clifton, Clerk, Salary, 2nd Quarter	175.00
R. C. Cole, Assessor, Salary, 2nd Quarter	200.00
Geo. Williams, Building Inspector, Salary 2nd Quarter	75.00
Riverton Fire Company, Rent, 2nd Quarter	75.00
Borough Property:	
John W. Carhart, Work at Park	3.00
John W. Carhart, Garage Rent	35.00
George Corner, Repairing Halyard	6.00
Burlington County Tax:	
Joseph S. Bright, Treasurer	26,107.71
Cinnaminson Bank and Trust Company:	
Reducing Principal on Notes as Follows:	
Elm Avenue Sewer	435.36
Thomas Avenue Sewer	168.16
Main Street Sidewalk	138.25
N. E. Section Sidewalk-Curb	573.04
Tax Anticipation Note	10,000.00
Tax Revenue Note	2,000.00
Fire and Water:	
Imperial Rubber Company, Fire Hose	25.00
The Woodhouse Mfg. Co., Fire Brooms	8.12
Riverton Fire Company, Rent 2nd Quarter	150.00
Clinton B. Woolston, Gas and Oil	13.85
Garbage:	
Jas. L. Fisher, Collector, Salary to May 30	166.66

Paradoxical as it may seem, the best way for a man to extend a helping hand is to put the hand in his pocket.

A. E. PRICE
REAL ESTATE INSURANCE
NOTARY PUBLIC
416 LIPPINCOTT AVENUE
Phone 806 Riverton, N. J.

DRY CLEANING
REPAIRING
PRESSING
McCOMBS
THE TAILOR
526 Main St. Phone 703

BLANKENBUSH
The Drug Store
Your Doctor Recommends

HAPPY LADY TELLS WHAT KONJOLA DID FOR HER HUSBAND

Victim of Kidney Trouble Was Skeptical But New Medicine Gave Him Huge Surprise



MRS. JOSEPH MOORE

"What a blessing this wonderful medicine, Konjola, has been to our home," said Mrs. Joseph Moore, 7063 Greenwood avenue, Stonehurst, Philadelphia. "For months my husband suffered from kidney trouble, piercing pains, sleepless nights, and general depletion. We spent many a dollar seeking relief, but the only result was failure.

"Finally I got him started on Konjola. At once he began to feel better. Soon his appetite returned, his nerves became calm, and he slept soundly for the first time in months. His kidneys became stronger and soon all trouble with them vanished. Just think, four bottles of Konjola did all this. He certainly is a firm believer in this wonderful medicine."

Konjola is sold in Riverton at L. L. Keating's drug store and by all the best druggist in all towns throughout this entire section.

NOW is the TIME

And here is the place to buy a High Grade Used Car.

20 Cars to Choose From

Buick Coupe, Chevrolet Coach, Lincoln Touring, Chrysler Coach, Essex Coach, Chevrolet Coupe, Fords, all models.

$35.00 to $350.00

WE TRADE 'EM RIGHT
WE SELL 'EM RIGHT

You can purchase a Guaranteed Used Car here at a much lower figure than cars sold elsewhere without guarantee.

SPECIAL
1927 Packard 5 Passenger
Club Sedan
1929 President Studebaker

LESTER S. FORTNUM
PALMYRA, N. J.
Open Evenings Until 9 o'clock

ESTABLISHED 1865
BIOREN & CO.
BANKERS
1508 WALNUT STREET, PHILADELPHIA
INVESTMENT SECURITIES
MEMBERS PHILADELPHIA AND NEW YORK STOCK EXCHANGES

THE NEW ERA

Vol. 41. No. 25. RIVERTON, NEW JERSEY, THURSDAY, JUNE 27, 1929 PRICE FIVE CENTS

RELEASE JOCKEY PENDING CIVIL SUIT

Court Gives Favorable Decision on Application Freeing Ralph McMahon

Finis was written to a near murder case Thursday of last week in the Burlington County Courts, at Mount Holly, when Attorney Stanley K. Heilbron, representing Ralph McMahon, of Albany, N. Y., received favorable action on an application to have his client declared an insolvent debtor, and John M. Huff, court crier, was named assignee.

Young McMahon, who was employed as a jockey at the Rancocas Stock Farm, at Jobstown, on October 2, 1928, during a quarrel, shot Joseph Tilghman, of Sykesville, employed as a stableman, and the latter was a patient at the Burlington County Hospital for about two weeks, but finally recovered.

McMahon made no effort to get away and was immediately arrested and brought to the County Jail, later being fined $100, after he had pleaded guilty and it had been shown that the shooting was the result of a free-for-all fight.

Suit for $25,000

Attorney Robert Peacock, representing Tilghman, then brought suit for $25,000 damages and McMahon was arrested on a capias and had been confined to jail ever since, being unable to furnish the $2,000 bail demanded.

Evidently Mr. Peacock does not intend to push the suit, as no objection was made to McMahon's release under the insolvent debtor act, and after the papers had been signed the young man left with his father and sister for his New York State home.

Other cases disposed of were as follows:

Alexander Szyninik, who has been operating the Bridgeboro Hotel, and who had been acquitted on a charge of sale of liquor, was before the Court charged with maintaining a house where liquor was kept and also with possession of liquor, to both of which charges he had pleaded guilty.

He was sentenced to pay a fine of $400, $200 on each charge.

Denies Shooting

Samuel Fenton, of Springfield Township, in on a waiver charged with assault and battery on Rachel Coulter, with whom he lived, near Wrightstown, but as he denied shooting at the woman the case went to trial.

The Coulter woman testified that Fenton came home drunk and that when she went down stairs to let him in he shot a bullet from a revolver through the kitchen door. The revolver, she said, belonged to her and that Fenton had taken it from her bureau drawer before he went out.

Attorney Stanley K. Heilbron was appointed by the Court to defend Fenton.

The verdict of the Court was not guilty.

Ernest Serwait, of Moorestown, was before the Court on a waiver, and he pleaded guilty to desertion of his wife and two children.

Suspended Sentence

Prosecutor Hillman stated that Serwait had been arrested before on a similar charge, and that he had also been before the Court on a charge of embezzlement, but Mrs. Serwait, who was in Court, was not anxious to press the charge against her husband, so the Court put him on a suspended sentence and he will have to report to Probation Officer Frank A. Hendrickson for the next six months, besides paying the costs, amounting to $50.

Joseph Goodwin, of Moorestown, charged with assaulting his crippled brother, Neal Goodwin, also pleaded guilty, and he was fined $75, with the understanding that he is to stand committed until the fine is paid.

William C. Jeckline, who has failed to pay his wife $10 a week according to the order of the Court, was brought in by order of Probation Officer Hendrickson and the Court modified the weekly amount by making it $8.

MAY PURCHASE WATER COMPANY

Philadelphia Concern Now Working Out Details Necessary for Transfer

For the past two years rumors, more or less vague, have been current that "the Water Company was going to sell out."

Recently these humors have assumed more definite shape and it is now understood that Boenning & Company, 1606 Walnut street, Philadelphia, are seriously considering the purchase of the Water Company.

They now have accountants working on the books of the Company, and it is believed that if they find conditions satisfactory the transfer will be consummated within the next few weeks.

The stockholders of the Water Company are said to be a unit in their willingness to dispose of the property.

FEMBERTON TOWNSHIP MAN CHASES WIFE INTO WOODS

Emanual Santo, who resides near Budd's bogs, in Pemberton township, while drunk made his wife disrobe and then chased her into the woods, where she was found in a deserted shack by Troopers Campbell and Luongo, who were sent to investigate. Justice M. Warner Hargrove, of Pemberton, sent Santo to the County jail on a disorderly charge, to serve ten days.

PENMANSHIP PRIZES AT RIVERTON SCHOOL

Seventy-three Pupils Awarded Palmer Method Buttons

Palmer Method Button (First Award—Elma Jones, Ruth Bartley, Olive Jones, Virginia Nicol, Marion Atkinson, Jane McLeod, Dorothy Byers, Grace Young, Paul Guest, Emily Barclay, Robert Mattis, Jane Cook, Roland Atkinson, Lawrence Convery, Marie Scattergood, Anna Cook, Joseph Weber, Edward Dunlap, Jack Reynolds, Mary Greer, Rose Laverty, Maude Freeman, Walter Barclay, Grace Kneibler, Dell Teeple, Evelyn Blyler, Alexander Brown, Dorothy Corneal, Sears Ridley, Jack Reed, Eleanor Taylor, Howard Elliott, Jane Burgunder, Carla Glud.

Merit Button (Second Award)—Eleanor Taylor, Esther Shockcor, Carla Glud, Howard Elliott, Clarence Hubbs, Jane Burgunder, John Gibson, Edward Dunlap, Henry Naisby, Elizabeth Knight, Ruth Bartley, Emily Barclay, Billie Thackery, Mildred Hirst, Marie Scattergood, Grace Goodwin, Jean Rieger, Doris Hampton.

Progress Pin (Third Award)—Esther Shockcor, Carience Hubbs, Ruth Bartley, Jean Rieger, Howard Elliott, Naomi Evans, Grace Goodwin, Doris Hampton.

Final Certificate—Virginia Beegle, Esther Shockcor, Adelaide Roedig, Ruth Bach, Elizabeth Mayfield, Eleanor Taylor, Carla Glud, Elma Jones, Irene DeGraw, Ruth Bartley, Marion Atkinson, Jane Burgunder, Betty Sim.

STATE NORMAL OPENS MONDAY

Glassboro Institution Offers Special Course to Graduates During Summer

The summer session of the Glassboro State Normal School will open on Monday, July 1. This summer session offers unusual opportunity to Normal graduates with the two-year diploma, to work for a three-year diploma, hereafter required of all students for graduation.

The courses required for the Limited and Permanent Elementary Certificates will be offered again and in addition advanced courses in English, Social Studies, Mathematics, Art, Music, and Science. College credit will be given to those completing the advanced courses which entitle the holder to enroll for the B.S. Degree in Education in New Jersey.

Courses of special interest will be offered in Visual Education by Dr. James C. Sigman, Director of Visual Education in the Philadelphia Public Schools; in Music Appreciation by Miss Clara Burroughs, Director of Music, Washington, D. C., Public Schools; in Winnetka Methods by Miss Jeannette Baer, Winnetka, Illinois, Public Schools; in the Dalton Plan by Miss Marion Emory, Glassboro Normal School; in Critic Work for State Training Teachers by Prof. S. G. Winans, of the Glassboro Normal School.

Tuition is free. For boarders there is a charge of $9 per week.

STOUT AGAIN HEADS COUNTY COMMITTEE

No Contest Offered by Powell-Parker Faction at Organization Meeting

When the Burlington County Republican Committee met to organize at the Court House in Mount Holly Monday evening, no contest was offered by the Powell-Parker faction against the Wells-Stout party.

Last year there was a contest but the Wells-Stout candidates were easily victorious.

The officers chosen to lead the Republican party organization in Burlington County for this year are as follows:

Charles R. Stout, county chairman; Pearl Bridegum, first vice chairman; Anna R. Newcomb, second vice chairman; William H. Heisler, Jr., secretary and George W. Wimer, treasurer.

The executive committee comprises William H. Reeves, Arlen Durham, William C. Jones, Caroline H. Haines, Gertrude B. Lindabury, Nettie F. Smith, Frank McIlvaine, Leroy Church, Clarence Chance, Alfred E. Darnell, Evelyn Belcher, George C. C. Stout, Marion C. Roberts, Mary Krupnick, William M. Fryer, Clara C. Carruthers, Esther Buehrer, Roland J. Beazley and Catherine Sixberry.

MRS. CHARLES WALLACE

Mrs. Ella, widow of Charles Wallace, passed away Monday morning after a short illness. Mrs. Wallace, who spent the early years of her married life in Moorestown, moved to Riverton about twelve years ago. She was the mother of Mrs. Harry F. Jones, Mrs. Francis Ehle, Mrs. Everett Sullivan, Miss Anna Wallace, Brook Wallace, of Moorestown, and William Wallace, of Detroit.

Services were held Wednesday afternoon at 2 o'clock at the residence of her daughter, Mrs. Jones, Eighth and Thomas, Riverton.

APPRECIATION

I wish to express my deep appreciation to those who supported me at the Primary Election last week and I hope that I can serve the Borough in a way to merit the confidence of every citizen.

FRANCIS B. ELWELL.

ANNUAL OUTING ENJOYED BY OES

Ladies' of Eastern Star Celebrate Tenth Anniversary at Lingohocken

Covenant Chapter, No. 108, Order of Eastern Star, Palmyra, held its annual outing on its tenth birthday at Camp Lingohocken, Ewansville, on Wednesday the nineteenth of June. It was quite a successful affair from every standpoint, which was made possible through the kindness of Mr and Mrs. Joseph T. Evans and Mr. and Mrs. George W. Rogers, who so kindly invited the Chapter to make use of their Camp.

The members, through its Worthy Matron, Mrs. Margaret Ryan, wish to express to them their appreciation of this courtesy.

Of course, it is needless to say that a good time was had by all, for nothing was left undone to make it pleasant and comfortable for everyone. There was canoeing, swimming, quoits, card playing and naturally one cannot attend a picnic without some rain. So it rained a little in the afternoon, which marred some other plans made by the committee, which included some games and a bathing beauty contest.

Since George Rogers was elected a committee of one for judge and the fact that he already picked the winner before the contest was put on one might say that it was a good thing it did rain, for the judge's sake. George was very careful in his selection, but everybody knows what is thought of a judge in a beauty contest — he's never right.

Some of the ladies played bridge for which prizes were offered and the man played pinochle and quoits.

Appreciation is also extended to Mrs. Joseph T. Evans, chairlady of the Ways and Means Committee of the Chapter, for her thoughtfulness and many courtesies extended during the day.

Society Flocks to the Debut of Helen S. Brown

Miss Helen Sullivan Brown, daughter of Mr. and Mrs. Charles T. Brown of Chester avenue, Moorestown, was presented to society at an elaborate garden party given by her parents and brother and sister-in-law, Mr. and Mrs. Bradway Brown, on the lawn of the Brown residence, "The Lindens" last Friday.

The garden party was one of the most brilliant society events of the year, and was followed by a dinner and dance which was attended by hundreds of guests from this section and Philadelphia.

The debutante, who was graduated from Shipley College this month, and who is listed among the popular members of the school set made her bow in a lovely frock of white silk tulle and carried an old-fashioned bouquet. Mrs. Brown appeared n a charming gown of blue chiffon and orchids, while Mrs. Bradway Brown wore pink moire and orchids.

Those who were in receiving were Marion Marie Brooke, May Therese Groves, Elisa Wirth Fitler, Faith Biddle Fitler, Elizabeth B. Kent, Ellen C. Lea, Helen Deacon, Elise Minshall Robinson, Janet H. Wear, Elizabeth Way, Catherine Hacker, Virginia Condon Vanderbeck, Alice T. Scoville, Betty Vetterlein, Elizabeth Parker, Faith O. Whitney, Elizabeth Smith and Elizabeth A. Wise.

WORK STARTED ON SCHOOL BUILDING

Foundation Laid This Week; Erection Will Be Started Within Few Days

The concrete foundation for the temporary school building to be erected on the school grounds at Fifth and Cinnaminson streets, Riverton, has been put in this week by Hilton Smith. It is expected the erection of the building will be started next week.

This structure is known as a portable building, and is designed to take care of the overflow from the main building instead of using the Flanagan property, on Main street, as has been done for the last two or three years.

SCOUTS CELEBRATE

In recognition of the honors which the Scouts of Troop No. 2, Palmyra, won in the fifth annual Field Meet held recently at the new camp site near Wrightstown, the local Board of Palmyra tendered the boys a party last Thursday evening to celebrate. This affair was enjoyed by about thirty scouts; a large number of mothers and fathers; members of the Local Board; members of the Troop Committee; Mayor George N. Wimer and several other warm friends of Scouting.

A. E. Fry acted as master of ceremonies for the evening.

One of the highlights of the evening was a talk given by Mayor Wimer. Enjoyable talks were also given by Richard E. Wilson, A. H. Zayotti, L. W. Janders, W. H. Brady and J. Horace Finney.

A fine groundhog store was told by Scout Executive John R. Tallis. This was very much like the fish stories we hear so often. A delightful repast ended the celebration.

MEMORIAL PARK TO BE DEDICATED

Post Rodgers Making Elaborate Plans for Big Celebration August 10

At the next regular monthly meeting of Frederick M. Rodgers, American Legion, of Palmyra and Riverton, to be held Tuesday, July 2, the commander, Ted D'Autrechy, will lay before the meeting comprehensive plans for the biggest event ever witnessed in this vicinity, the dedication of Memorial Park in Riverton in honor and memory of the local boys who answered their country's call in the late war.

The dedication ceremonies as tentatively outlined will take place on Saturday afternoon and evening, August 10, and will be preceded by a monster parade consisting of Legion bands, bugle and drum corps, marching and drill teams, Ladies' Auxiliary units and the members of the various Posts of the entire State of New Jersey, with perhaps several units from outside this state.

The dedication ceremony proper will take place at the Park, after the parade and review of the marching units for the various and many prizes to be awarded the best appearing organizations in line. Among the prominent speakers it is hoped to have present is Governor Larson, of New Jersey; "Herb" Blizzard, State Commander of the American Legion and Jack Whomsley, Burlington county Commander.

Following the dedication ceremonies supper will be served under the capable direction of the Riverton Fire Company. A twilight baseball game featuring two complete teams of star players from the world's pennant bound Athletics will precede a grand display of fireworks as a fitting climax of the most colorful and long to be remembered day in the history of the community.

As stated these plans are but tentative and subject to change as many of the details are yet to be worked out by the various committees appointed by Riverton Council, Riverton Fire Company and the local Post of the American Legion.

Every man of the Post is also working hard to make the annual carnival, Thursday, Friday and Saturday of this week, a greater success than that of last year. Several new features have been added this year which will help to make it more attractive. The Ladies' Auxiliary is busy night and day getting ready its display of fancy needlecraft, cake oboth and feature booths for the kiddies. Ground prizes to be awarded each night to the holder of the lucky number are on display at Keating's Drug Store, Riverton, and Buohl's Pharmacy, Palmyra. Prize tickets may be had from most of the local merchants or the Legion boys at the grounds.

DISPLAY OF PRIZES FOR 4th of JULY

The following is a list of prizes to be awarded to the winners of the athletic events on the Fourth of July, a. m., on the River Bank:

Events for School Girls

Balloon Blowing Contest—First prize, Manicure set, valued at $3.25; second prize, Manicure set, valued at $2.25.

Three-Legged Race—First prize, two pins, valued at $3.00.

50-Yard Dash—First prize, Cedar Chest, valued at $2.00; second prize, Pin, valued at $1.50.

Egg and Spoon Race—First prize, Necklace, valued at $1.25; second prize, Necklace, valued at $1.00.

Tug-of-War—Prize, 4 Necklaces, valued at $2.00.

Events for Boys

50-Yard Dash for Small Boys—First prize, Flashlight, valued at $2.25; second prize, flashlight, valued at $1.25.

100-Yard Dash for Large Boys—First prize, Fountain Pen, valued at $3.75; second prize, Fountain Pen, valued at $2.00.

Three-Legged Race—First prize only Watches, valued at $3.00.

Tug-of-War—4 Pen Knives, valued at $5.00.

Balloon Fight—First prize only, valued at $3.50.

The total cost of prizes being valued at $37.00.

Also Balloons, 6 dozen, $3.30; Straps, $1.00; Eggs and Spoons.

These fine prizes are all on display in L. L. Keating's store window.

LEGION CARNIVAL

Broad street and Thomas avenue, Riverton, Thursday, Friday and Saturday, June 27, 28, 29. New attractions, new merchandise, valuable prizes to the holder of the lucky number to be drawn each night at the grounds. Come and play the old-fashioned game of lotto in a new way for beautiful prizes. Music. Under the auspices of the Frederick M. Rodgers Post, No. 156, American Legion of Palmyra and Riverton.

—Adv.

GREETING CARDS

When in need of a greeting card for any occasion come in and look over our unsurpassable assortment. L. L. Keating's Store—Adv.

SPORTSMEN ELECT

The Palmyra Sportsmen's Club held its regular weekly meeting in the club rooms, Broad street and Morgan avenue, last Thursday evening. Election of officers was in order and the following were elected: President, Jack Windish; vice-president, John Davis; treasurer, Edward Peterson; secretary, John Kavanaugh.



SANE FOURTH

In order to promote the safety of our boys and girls, the citizens of Riverton are urged to discourage the use of explosives to such extent as their good judgment may suggest.

It is unlawful to explode fireworks of any sort except between the hours of 12 p. m. July 3 and 12 p. m. July 4.

It is particularly requested that quiet be observed during the morning exercises on the river bank.

HOWARD M. ROGERS, Mayor.

Dated June 27, 1929

SCHOOL CHILDREN RECEIVE AWARDS

Members of Board of Education Each Give Prizes for Special Accomplishments

Owing to an error in making up the list of awards at the Palmyra Grammar School graduating exercises last week the names of some of the children were omitted.

Following is a complete list of the prizes presented by Professor Eckert in behalf of members of the Board of Education, the Palmyra Women's Club, the Franklin Civics Club of the Grammar School, and the American Legion Auxiliary.

To Arnold Taylor, five dollars in gold, for greatest improvement in Penmanship, fifth and sixth grades; given by Mrs. J. C. Mallory.

To Jennie Cugliotta, five dollars in gold for best pupil in seventh or eighth grade Arithmetic; given by Mrs. A. C. Giberson.

To Louise McKeown, five dollars in gold, for best attitude towards School Work, fifth to eighth grades; given by Mr. George I. Harvey.

To Elizabeth Stein, eighth grade, five dollars in gold for special achievement in Drawing in the seventh or eighth grades; given by Mr. Stanley Green.

To Robert Messenger, fifth grade, five dollars in gold for the highest grade in Arithmetic in the fifth or sixth grades; given by Mr. Charles W. Davison.

To Ruth MacLeester, fifth grade, five dollars in gold for General Scholarship of an average of 96.5 per cent; given by Mr. George B. Clover.

To Paul Chandler, seventh grade, five dollars in gold for the greatest improvement in Penmanship in the seventh or eighth grades; given by Mr. F. L. Durgin, Jr.

To Mildred Goodwin, eighth grade, five dollars in gold for the best use of Grammar in either the seventh or eighth grades; given by Mr. William A. Donaghy.

To Margaret Malloy, five dollars in gold for best General Scholarship, seventh or eighth grades; given by Mr. William S. Branson.

To Esther Blaser, best work in Domestic Sciences, Cooking and Sewing; given by the Women's Club of Palmyra.

To Jennie Cugliotta, seventh grade, for best Spelling in seventh or eighth grades, five dollars in gold; given by the Franklin Civics Club in memory of Professor A. S. Griffith.

Mildred Rapp, five dollars, for the the best Spelling in either the fifth or sixth grades; given by the Franklin Civics Club in memory of Professor A. S. Griffith.

To Margaret Malloy, eighth grade, five dollars in gold for a General Scholarship average of 90.3 per cent.; given by American Legion Auxiliary.

APPRECIATION

I deeply appreciate the fine vote which I received at the Primaries last week. Through the County Press, I desire to thank all the members of my party who supported me.

MARCUS W. NEWCOMB.

MRS. ELLEN MILROY

Funeral services were held on Monday afternoon at two o'clock for Mrs. Ellen Milroy, wife of John W. Milroy, 729 Highland avenue, Palmyra, who died at the Fairview Sanitarium June 20. Interment was made in Northwood Cemetery. Besides her husband, the deceased is survived by her mother, Mrs. Anna M. Frank.

CARD OF THANKS

We wish to thank those who so kindly aided us in our recent bereavement by sending cars and flowers.

MR. & MRS. GUS SPEAKER.

BUSINESS GIRLS TO ENJOY CAMP

Outing Period at Ockanickon Extends from August 5 to September 2

Camping days for girls at Ockanickon are drawing near, and registrations are arriving daily at the County YWCA office. If you are a school girl, twelve years of age or over, and would like to spend a pleasant week or two in the out-of-doors with an opportunity to swim, dive, canoe, play baseball, tennis and other games, take nature hikes in the woods, enjoy dramatics, music, poetry, worship hours, Sunday vespers and discussion periods, make beautiful things in handicraft, and take part in or observe water pageants, plays, operettas, and poetry story telling programs, you should send your registration immediately to Miss Dorothy Gebhart, at the Burlington County YWCA office, Mount Holly, N. J. If you have no folder write for one.

If you are an older girl, a girl in business or industry, or a girl at home, register for the last week of camp, August 26 to September 2, for this is your week, with a program of interest to the older girl. The camping period is from August 5 to September.

Moorestown Girls in New York

Mrs. Margaret Baylor and Miss Charlotte Roberts, of Moorestown, left Friday, June 21, for Summit Lake, Central Valley, New York, where they are attending the YWCA Industrial Girls' Conference from June 22 to July 5.

Ewan Clague, from the Business Research Bureau of the Metropolitan Life Insurance Company, is conference lecturer for six periods. Among the special speakers are Miss Abbie Graham, writer; Miss Eleanor Coit, of the Industrial Department of the National Board of the YWCA, and Rabbi Wise.

Delanco Girls Have Outing

Wednesday, June 26, the two Delanco Girl Reserve groups spent the day at Atlantic City. They left early, by bus, each girl taking her own lunch. This was an eventful day not soon to be forgotten as this was the first trip to Atlantic City for a number of the girls.

LIONS' CLUB ELECTS OFFICERS

The annual election of officers of the Palmyra-Riverton Lion's Club took place at the meeting, June 25, with the selection of the following officers to guide the destinies of the club for the ensuing year: August H. Weber, president; William B. Lynch, vice-president; Raymond Warner, secretary; William McCamy, treasurer; Joseph F. Yearly, lion tamer; Frank A. Kates, Jr., tail twister. Directors: Dr. W. R. Dunn, David Schwartz and John H. Etris.

President Weber appointed a committee, composed of William B. Lynch as chairman, John H. Etris and James Patton, to arrange a fishing trip to Fortescue for the members of the club, to take place on July 10. The party will leave the Lion's Den at 8 o'clock on the evening of July 9.

The club has suspended the meetings during July and August.

MRS. CHARLES E. BOWEN

Mrs. Charles E. Bowen, wife of Charles E. Bowen, of 35 Pear street, Palmyra, died June 18. The funeral was held last Saturday, with Rev. George Lockett officiating. Interment was made in Northwood Cemetery, Philadelphia. Besides her husband, the deceased is survived by two sisters, Mrs. William Randall and Miss Margaret Beadle, of Palmyra.

SENATOR POWELL WILL SPEAK IN RIVERTON ON 4TH

New Features Will be Added to Independence Day Program

COLONIAL FLOATS BY LOCAL BUSINESS MEN

Children's Parade Will Start at Seventh and Main; Fireworks on Pier

Riverton's Fourth of July celebration this year will be carried out very much along the lines of previous years, with the addition of some new features and a change in the place of starting the children's parade.

The morning exercises will be held on the River Bank. Senator Clifford R. Powell will make the address.

Owing to Howard street having been recently oiled, the children's parade will start at Seventh and Main streets and march from there to the River. The line of march, in addition to the children and decorated vehicles, will contain a number of Colonial floats arranged for by Mrs. Clarence N. Hubbs and financed by local business men. The parade will start at 9.45 and the judges' stand will be located at the intersection of Main and Howard streets.

This year the River Bank will be kept open, but no parking of cars will be permitted and no parking will be allowed on Main street from Second street to Bank avenue.

Main street will be kept clear of traffic during the parade.

The Boy Scouts will have flag raising ceremonies at the Memorial Park pole at 9.00 a. m.

John D. Follett is in charge of the Boy Scouts and has invited Troop 59, a colored group of Riverton, to participate in the days events.

The floats promise to be of considerable interest. Some will be Colonial, others will represent "Better Riverton," and a few will have a more direct connection with the business which they represent. Among the firms who have already arranged for a float are W. H. Bishop, J. S. Collins & Son, Joseph T. Evans, Clarence N. Hubbs, Steedle's Express, Ye Upholstery Shoppe, The New Era. There are some others who have not yet entered who expect to do so. Phone the chairman, Mrs. Clarence Hubbs, 354-J, for further particulars.

The athletic events on the River Bank in the morning will be in charge of the following committee: Robert C. Ayres, chairman; F. K. Merrill, Ross T. Elliott, Robert W. Knight, John G. Seckel, Dr. Harry L. Rogers, J. Wilson Sylvester.

For girls there will be a 50-yard dash, egg and spoon race, three-legged race, tug-of-war, and balloon blowing contest.

The boys will compete in a 50-yard dash, 100-yard dash, three-legged race, tug-o'-war, and balloon fight.

The Council Committee this year is composed of Charles DeLaney, chairman; Edward R. Williams, Joshua S. Bartley, Clarence N. Hubbs and Daniel M. Clifton, secretary.

The following is the Citizens' Committee, of which Clarence N. Mattis is chairman: Robert C. Ayres, Walter Armstrong, Walter L. Bowen, Frank T. Bach, Robinet Cole, William Cook, Harry E. Davis, Charles DeGraw, Ross T. Elliott, Herbert Evans, Ross S. Evans, James Goodwin, Leon C. Guest, Frank Holvick, Elmer Hahn, John M. Hughes, F. P. Hemphill, W. B. Lynch, Karl W. Latch, Ogden H. Mattis, John L. Metzger, F. K. Merrill, E. A. Richmond, Dr. Harry L. Rogers, E. C. Stoughton, Matthew Sontheimer, William Shoemaker, Hilton M. Smith, G. Rex Showell, R. H. Stackhouse, G. D. Steedle, J. W. Sylvester.

The Firemen's section of the parade will be under the direction of Walter Armstrong and Clarence Hubbs.

The following is a list of various committees and their chairmen: Athletics, Robert Ayers; Baby Coach Parade, Mrs. Clarence N. Hubbs; Yacht Club, W. H. Baker, Jr.; Kiddie Karnival, Walter Armstrong; Flags, Daniel M. Clifton; Fireworks, Charles DeLaney; Police, Edward R. Williams; Water, Edward R. Williams; Stand and Chairs, Clarence Mattis; Band, Charles DeLaney; Program, Joshua S. Bartley; Badges, John M. Hughes; Speaker, Howard M. Rogers; Clergy, Joshua S. Bartley.

QUIGLEY BACK ON DUTY

Officer William Quigley returned to duty Wednesday morning after an absence of seven weeks. This is the longest period he has been off duty in twenty-seven years.

"Bill" was in the Mount Holly Hospital twenty-three days, and spent four weeks at home recuperating after his operation. He says he is feeling fine and mighty glad to get back into his uniform.

TACONY-PALMYRA FERRY COMPANY

June 24, 1929

At a regular meeting of the Board of Directors held this day, a liquidating dividend of $2.00 per share was declared payable July 15, 1929, to stockholders of record, July 1, 1929. No transfer of stock will be made between July 1 and July 15, 1929.

WILLIAM D. ROLAND, Secretary.

PLANS COMPLETE FOR PALMYRA'S FOURTH OF JULY CELEBRATION; DAY'S PROGRAM FULL OF INTEREST

Airplanes to do Stunts During Parade; Passenger Rides in Afternoon

NEW BANDSTAND TO BE DEDICATED

Many Prizes for Athletic Contests to be Staged on South Broad Street

Palmyra's Fourth of July celebration promises to be one of the biggest as well as the most spectacular ever staged in the Borough.

Features of the day will be a monster parade in the morning, with three bands in line, while Chick Soule, famous French aviator, will do aerial stunts overhead.

Immediately after the parade the new band stand in the grove next to Society Hall, will be appropriately dedicated with impressive ceremonies.

In the afternoon athletic events will be contested on South Broad street, between Cinnaminson avenue and Morgan avenue.

During the evening there will be a band concert and community sing in the grove, while there will be another band and dancing on Weart Boulevard.

Airplanes have been arranged for by the P. O. S. of A., which will operate from a field near Palmyra and take up passengers all during th day after the parade is over. The exact location of the field has not been decided upon, but it will be as near as possible. Its location will be easily determined by watching the planes land. Tickets for rides are now being sold. In addition to the stunts during the parade there will be several novelties arranged.

Parade Is Feature

The parade, which will be the feature of the day, will start promptly at 9.30 a. m. The route to be traversed is from Broad and Elm to Market street, to Sixth, to Race, to Broad, to Morgan, crossing railroad to South Broad, and thence to the Grove.

Three loving cups will be awarded as prizes, one for the organization making the best appearance, another for the group having the most in line, and a third for the best feature.

The organizations planning to take part are the P. O. S. of A., Artisans, Knights of Columbus, Palmyra Firemen, Sons of Italy, Boy Scouts, Sportsmen's Club and the school children. Three bands will be in line, one furnished by the Borough of Palmyra, one by the Sons of Italy, and another by the P. O. S. of A.

The children's section of the parade will form at Weart Boulevard and will join the main group on its return from West Palmyra. The children will, therefore, have to march only from the Boulevard to Morgan Avenue and back to the Grove. In order to be eligible for prizes they must be in line of parade from Weart Boulevard to the Grove. Children must assemble at Weart Boulevard at 9.00 a. m.

Children's Prizes

Prizes will be awarded as follows:

First—Best decorated baby carriage with child, $3.00.

Second—Best decorated baby carriage with child, $2.00.

First—Best costume of Colonial times, girl, $3.00.

Second—Best costume of Colonial times, girl, $2.00.

First—Best costume of Colonial times, boy, $3.00.

Second—Best costume of Colonial times, boy, $2.00.

Best original costume, boy, $3.00.

Best original costume, girl, $3.00.

Most attractively dressed girl of 1929, $3.00.

Prizes will be awarded in the children's parade only to girls and boys up to and including 12 years of age.

Awards will be made immediately after the parade, so if you are a winner you can have the money to celebrate.

Mothers and Dads, here is a chance for the baby to win a prize. Not much work to decorate the carriage, and you will get real enjoyment in doing it.

Colonial Costumes

The boys and girls who wish to dress in Colonial have a real opportunity to show their ability to appear in costumes that will be pleasing and attractive.

The most original costume opens up great possibilities to demonstrate that you have the ability to originate something in the way of dress, perhaps more attractive than anything that has been shown since 1776 to date.

We all know that Palmyra has an unusual number of pretty girls, so we certainly should have keen competition for the prize—The Most Attractively Dressed Girl, 1929 type.

The Committee hopes that everyone will help to make the Children's Parade a grand and glorious success.

Dedicate Band Stand

Immediately following the parade the new band stand in the Grove will be dedicated. Exercises have been arranged which will last about one hour. Band selections will be given by the Sons of Italy Band and the one supplied by the Borough. A well known speaker will make an address at this time. Efforts are being made to have a soloist to round out the program. The band stand will be officially presented to the Borough of Palmyra and will be accepted by Mayor George N. Wimer.

Athletic contests will be the feature of the afternoon. These events will be held on South Broad street, between Morgan and Cinnaminson avenues. There will be a band stationed near Cinnaminson avenue and one near Morgan during the entire program.

Prizes will be offered for the winners of the various contests. The complete list of events follow:

Athletic Contests

50-Yard Dash—Boys 6-8 Years.
50-Yard Dash—Girls 6-8 Years.
75-Yard Dash—Boys 8-12 Years.
75-Yard Dash—Girls 8-12 Years.
100-Yard Dash—Boys 12-15 Years.
75-Yard Dash—Girls 12-15 Years.
100-Yard Dash—Men.
75-Yard Dash—Ladies.
Three-Legged Race—Men-Boys.
75-Yard Dash—Fat Men.
75-Yard Dash—Fat Women.
Tug-of-War (Six Men on a Team)—Men.
Tug-of-War (Six Ladies on a Team)—Ladies.
Sack Race (100 Yards)—Boys.
Sack Race (75 Yards)—Girls.
Potato Race—Girls.
Potato Race—Women.
Potato Race—Boys 6-8 Years.
Pie-Eating Contest—Girls.
Pie-Eating Contest—Boys.

The evening's program will open at 7.00 p. m. with a band concert in the Grove. Community singing and various features will add to the enjoyment of the evening.

Street Dancing

There will be a street dance on Weart Boulevard beginning at 8.00 p. m. The Sons of Italy Band will furnish the music for the occasion.

The names of the members of the various committees follow: General Parade, C. N. Buckholz, chairman; J. Horace Finney, John Mento, Arthur Strang, Melvin Cromwell, Theo. D'Autrechy, Thomas McCrosson, Children's Parade, Ralph S. Rivers, chairman; Harry F. Baltinger, Robert M. Cooke, A. B. Cramer, Harry Kemmerle, Jr.; Grove Exercises, Frank A. Shover, chairman; George W. Rogers, DeWitt Morris, Walter M. Hornier, A. R. Bradley, Joseph A. Davis and George J. Spencer; Sports and Games, Arthur N. Palmer, chairman; Walter D. Lamon, Fred Fitzmaurice, Richard K. Hunter, William Engle, Frank Bua; Evening Entertainment, Ernest Woodcock, chairman; James H. Hartley, Harry J. Saar, Joseph G. Seel, Edwin F. Bennett and Christopher Peditto.

BEETLE GRUB FOE OF LAWN GRASS

Brown Patches Now Appearing Blamed on Damaged Done Last Fall

Much of the injury to the lawns and golf courses by the Japanese beetle in both New Jersey and Pennsylvania could have ben prevented, states Loren B. Smith, Senior Entomologist, Japanese Beetle Laboratory, Moorestown, had they been treated last fall with arsenate of lead.

Thousands of lawns in the vicinity of Camden and Philadelphia have almost been ruined by the beetle eating away the roots of the turf, resulting in the grasses dying and turning brown. The Japanese beetle grub feeding in the soil attacks the roots of the plants and eats them off faster than they can be reproduced and naturally the lawn becomes brown and lifeless. There is only one remedy for this situation and that is to apply arsenate of lead to the lawns and reseed the bare spots.

It has been found that lawns treated with the arsenate of lead are rendered immune to Japanese beetle injury, for three or four years, if the treatment is applied at the proper time. Lawns treated in the Riverton section five years ago are still immune to the attacks of the beetle, states Mr. Smith, in describing the method followed by the entomologists.

While the injury to the lawns is showing up at this time, there is every reason to believe that much of the damage was caused last fall, when the beetle grubs were preparing for the winter hibernation. The eggs laid on the grasses last August, hatched out in a few weeks, and these tiny grubs began to feed on the roots of the grasses almost immediately. At that time the injury was not apparent as the turf had in all probability stopped growing and the natural turning of the grasses did not attract any attention.

This spring the grass roots were unable to respond, even though the soil had been treated with fertilizers and liberal applications of water. It is not until the dry weather of late May and early June begins to make itself felt that the grub injury becomes noticeable. The last few weeks has seen large and irregular patches of apparently thrifty turf suddenly turn brown and lifeless. This is the result of the injury caused by the grubs. On examination it is found that this dead grass can be easily raked up and taken away.

In resowing these bare spots, Mr. Smith recommends that the property owner apply 5 pounds of arsenate of lead to each 1,000 square feet of lawn before the new seed is sown. The presence of the arsenate of lead in the ground will poison the grubs before they have had an opportunity to injure the roots of the grasses. Lawns so treated will contain sufficient poison to kill all of the grubs that may come on these spots for several years.

A mixture of equal parts of tankage and top soil is an excellent carrier, and should be used at the rate of twenty pounds to each 5 pounds of lead arsenate. Soil alone may be used, or, as has been done in some cases, pure sand may be substituted.

Observations at Riverton shows that lawns treated in 1922 are still in perfect condition. It is usually advisable to make three applications of the top dressing containing lead arsenate, and to allow at least six months to elapse between applications. No further treatment will be necessary for a period of three or four years. The first application may be made at any time between April 1 and October 30, although it is advisable to apply it before August 1, so as to destroy the grubs while they are small, and before the turf has been damaged.

The entomologists at the laboratory are recommending that the arsenate of lead be applied at any time during June and July and the seed sown along in August. This will give the lead the chance to become thoroughly mixed with the soil before the seed is sown.

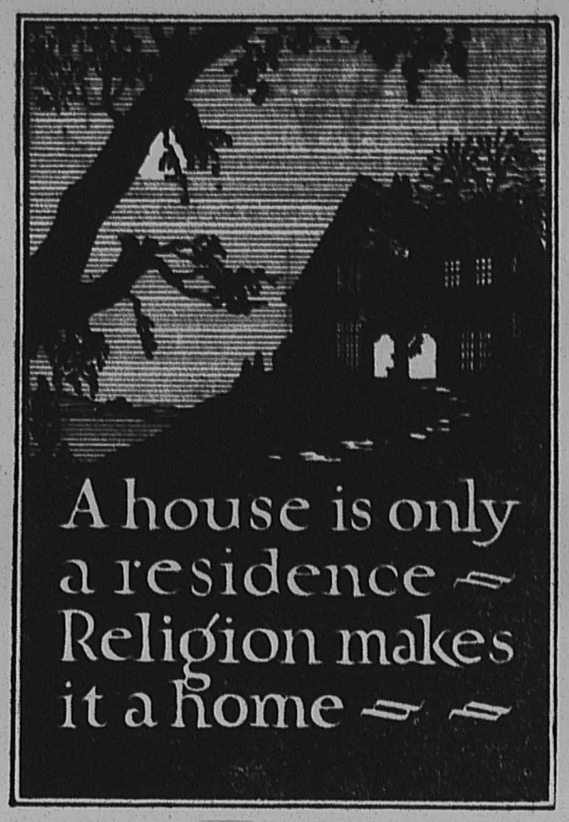

(Furnished through the courtesy of the Rev. F. B. Morley, pastor of the Methodist Episcopal Church.)

Given time and money a contractor can build for you a beautiful house. He can never make it your home. Only you can do that, for as one of our living bards has said; "It takes a heap o' livin' in a house t' make it home." And how a room or a house soon takes on an air or a something that is suggestive of the person or persons who live therein. How one seems to move into a home in a deeper sense with the passing of the years! It takes people to make a home.

In a real home there are echoes of childish laughter, although the children may be grown and gone. Memories must cluster about household furnishings. The hearthstone must have known the familiar faces of kindly folk. The dining room must have seen the breaking of bread with those of high and low degree. The sleeping quarters must have offered rest after days of toil, known the anxious hours of illness and, oftimes the quiet sleep from which there is no awakening, before the house becomes a home. Woman folk and their life experiences make homes of buildings. Faith, love, comradeship, patience, sympathy, kindliness, sacrifice—these and other spiritual qualities will make of any house a home.

Here it is that religion ministers to home building. Satisfactory relationships in home life do not just happen because two people decide to live together in wedlock and buy a house. Children do not grow to be good men and women and take their places with credit in the affairs of man simply because they are born in properly furnished houses. Character and that ability to live helpfully with people are formed in the group. The home is society's first unit. Religion fosters reverence for God and man. It demands unselfish living. It exalts sacrifice and insists upon moral integrity. It offers help beyond that which is human. Its inspirations cheer in life's darkest hours. Its assurances and precepts are a guide for every day. With the Religion of Jesus Christ a hovel becomes a home and without it a palace is an empty shell.

The TOWN DOCTOR

(THE DOCTOR OF TOWNS)

says

A MAN CAN APPRECIATE ONLY THAT WHICH HE KNOWS

Records show that many of the old sayings are falling by the wayside the latest of which is the one about the impossibility of converting the hearing apparatus of a female omnivorous mannal into a silk overnight bag. A man in New York has ruined that by actually making silk of a sow's ear. But the tired and proven statement that "A man can appreciate only that which he knows" will undoubtedly outlive the span of years of the most of us.

Arthur Brisbane tells a story about a brown rat in Lincoln Park, Chicago. This rat lives happily in his hole under a tree, never doubting but that the whole park was made just for him, as some people believe the whole town in which they live was made just for them. This rat is an agnostic—you can't make him believe anything that he cannot understand and prove, and as he cannot understand or prove very much, he is happy and self-satisfied. He is a good rat, however, minds his own business, and keeps regular hours. He runs up and down his little path, looks with contempt at the queer animals which live up the tree, and some day he will die in his hole, with his teeth grown long, convinced that he has not missed a thing that life has to offer.

Without intention of drawing any undue comparisons, the fact nevertheless remains that in every community there are residents, who, like the rat, deny what they cannot understand; citizens who are contemptuous of that which is near them, and that which could be appreciated. Intellectually, these people are as rats—rodents to the civic life of community. These people do not know, but, unlike the case of rats, it does make a difference and upon the shoulders of somebody or some group of somebodies is the responsibility of doing that which is necessary to make them appreciative.

The voters who deter the building of better schools, the paving of roads and streets, the making of playgrounds, the laying of sewers, the installation of disposal plants and water filtration plants; the business people who insist on being "storekeepers" and "pooh-pooh" the idea of clerk training, yet weep and wail that chain store and capital are ruining their business; the resident to whom a stranger says: "This looks like a pretty good town," and replies: "Yeah, it's all right, if you like it"; the merchant that the community has supported, but who refuses to belong to a service club or a civic organization, and who belittles, runs down and decries every attempt on the part of anyone to help the community; Mr. Average Citizen who sits back and says nothing, does nothing, with an "It's none of my affair" attitude; the ever-present percentage that go out of their way to run the community down maliciously; the resident who takes no part in the clean-up campaign, an orphans' home benefit, hospital or other charitable drive; the property owner, resident or otherwise, who refuses to eradicate visible community abominations; the man grown old, who cares not a whit if the swimming pool of his forgotten boyhood joys is polluted with the refuse of his factory; the gossip, the civic derelict, the knocker and the fool—these are the rodents who must be shown and taught the costliness of their ways before, and in order that they may appreciate.

Now is the time for every thinking citizen and civic organization, every business man and every city official to awaken to the very evident fact that "What was, isn't"—that things have changed and that old-fashioned ideas of community life will not stand the gaff of modern ways of doing things.

Copyrighted, 1929, A. D. Stone. Reproduction prohibited in whole or in part.

This Town Doctor Article is published in co-operation with the Palmyra-Riverton Lion's Club.

NEW ROAD MAPS

State Road Maps for 1929, issued by the New Jersey State Highway Commission, are now ready for distribution. All who desire copies may receive one or more free of cost through the mail by writing to A. Lee Grover, Secretary of the State Highway Commission, State House Annex, Trenton, N. J. Applicants are requested to write their names and addresses plainly.

If the movement to stamp out illiteracy succeeds where shall we get our future juries?

URGES JULY CULLING FOR COMMERCIAL EGG FLOCKS

Prof. Willard C. Thompson, poultry husbandman for the New Jersey Agricultural Experiment Station, asserts that egg farmers have a much better chance to do a profitable business if they can maintain egg production through the summer and fall seasons. Separate the layers from the non-layers, after which the unprofitable birds may be sent to market as meat, Thompson says. "Fortunately, these 'loafing sisters' proclaim themselves by developing distinctive characteristics which mark them as culls," Thompson points out. "Poultrymen will find it to their advantage to remove and sell such birds early in July."

The average legislator thinks it a stroke of genius to propose a boost in gasoline and cigarette taxes.

WORK IS TALISMAN OF HUDSON CHIEF

W. J. McAneeny Gives Luck and Genuis Small Place in Success Recipe

Disclaiming any "midas-touch"; waving aside any attempt to make him a super-man; grinning at the title of "master-mind" which toadiers to millions seek to bestow on him; impatient with "glorification stuff," William J. McAneeny, recently elected president of the Hudson Motor Car Company, attributes all his success to an infinite capacity for hard work, a willingness to accept responsibility, and his share of good fortune.

But the interviewer gets the impression that the silver-haired, steady-eyed, shrewd executive of the second largest independent producer in the automotive field will never sit, as many executives do, above the battle. He has fought a thousand fights in a field that is as savagely competitive as there is in all industry, but he radiates much the same buoyant energy that Hotspur must have radiated when that gallant said: "I kill me some six or seven dozen of Scots at breakfast, wash my hands, and say to my wife, 'Fie, upon this quiet life! I want to be up and doing.'"

Responsibility

Recurring through any "success" interview (and Mr. McAneeny denies he has qualified to give one) the interviewer will find an ever repeating reference to "willingness to accept responsibility." And from that, and knowing beforehand that he was not born with the proverbial gold spoon in his mouth, it is not difficult to assume that he is defending, subconsciously, perhaps, in the most efficient possible way the traditional and permanent right of every man to his chance—if he has the stuff to make it, then take it.

Mr. McAneeny's connection with the automobile business ties up closely with his services in the Spanish-American war. He had entered active guard duty as a private in the 47th Regiment, New York National Guard, and had been appointed company clerk. When the company was mustered out the captain asked McAneeny what job he had in sight and invited him to seek assistance if he ever wished to.

This offer was accepted, and the former captain assisted his ex-company clerk in obtaining a post with the Riker Motor Vehicle Company, Elizabeth port, N. J., as storekeeper and purchasing agent. There he remained in a new and growing industry from October, 1899, until 1903, when he became purchasing agent of the Electric Vehicle Company, of Hartford.

Goes to Detroit

He served with that company until 1908, when, convinced that Detroit was destined to become the center of the automobile industry, he moved to that city and joined the Chalmers-Detroit Motor Company, remaining with that organization until the formation of the Hudson Motor Car Company in 1909. While Mc McAneeny flatly denies any right to the title of genius, it is certain that he and his fellows who, in 1909, organized the Hudson Motor Car Company were not merely talented men, but men with original minds. They were new patterns with outlooks of their own, possessing industrial brains of considerable magnitude. Adventurers, all of them.

In 1909 the automobile was still somewhat of a joke. Even sound investment generals declared "the game" a huge gamble. Mass production "as unheard of; short runs of 20 miles were recorded on the front pages of newspapers; time payments were in the distant future; the golden sorts were yet to come, expensive litigation that drove many out of business.

But Mr. McAneeny and the men with whom he was associated, Roy D. Chapin, R. B. Jackson, Howard E. Coffin, names now known throughout the industry, believed in the future of the automobile and entered into the business of making them with a faith that amounted almost to the sublime. Building automobiles to Mr. McAneeny appears to be as great an adventure today as it was in the early days of pioneering; his work still seems to be a rather noble form of self-indulgence. In it we see an able executive inspired with the desire to build something that will be permanent.

Planned in Advance

Sitting opposite this pioner it is easy to understand that he knew exactly where he was going when he left the New England States, and that he has known exactly what he would do every step of the way since. There is nothin of the ancient Irish bard about McAneeny. The bard, you know, took up his harp and trusted to the gods to provide him with the melody. Mr. McAneeny knew the melody; he helped to compose it.

"A man may have brains," says the Hudson executive, "he may possess the average foresight, he may have ambition—but unless he is willing to assume responsibility his chances of success are slight. Too, he must enjoy what sport writers are pleased to call 'the breaks,' and the good man creates his own 'breaks.'

"The unsuccessful man is apt to blame his luck. Some unsuccessful men should put a big 'I' in front of 'luck' and try again.

"It is absurd to believe that there is a mental difference as wide as the salaries would indicate between a $100,000 man and a $5,000 man. The difference, for the most part, lies in the desire to work and ambition strong enough to drive a man to accept responsibility.

Must Be Industrious

"That, of course, is platitudinous, but platitudinous only to the man who is not going ahead. I do not suggest that every man who industriously applies himself to his job is automatically going to become an important executive or a millionaire. He must have vision and keep abreast of the times. He must exhibit loyalty to his employers and to his fellow-workers alike. He must assiduously apply himself to everything pertaining to his own job, to the job ahead of him and the job ahead of that. He must also have his share of good fortune; I cheerfully acknowledge that I have enjoyed a full share.

"This country presents as great an opportunity today as it ever did. American business is increasing and we are making heavy inroads into foreign trade. This offers a chance for every man for American business is not soulless capital. The personal element and owner responsibility for management have not, despite the tremendous participation of the public in stock ownership, been replaced by the investor, who, without responsibility, confines his interest to dividends and stock values. There is co-operation between the best elements of employer and employe. We have a structure based upon recognition of human values which has created a new industrial order wherein undeserved poverty, misery and suspicion should have no place."

Philco Stars Guests at Wedding of "Old Stager" and Miss Gertrude Jones

Henry M. Neely, Noted Radio Announcer, Takes Beverly Girl as Bride After Romance of Sixteen Years

Stars of the air waves, among them his associates for many years in the weekly Philco Hour program, went in a special car to Beverly, Wednesday, for the marriage of Henry M. Neely, Philco's "Old Stager," to Miss Gertrude M. Jones, for several years Neely's partner in a successful flower farming enterprise on the River Road near Delanco.

The marriage was the culmination of a romance begun sixteen years ago when Neely, then a motor boat enthusiast, stopped on the Delaware River, and pitched his tent for the night on the farm of Franklin P. Jones, father of the bride. It was then that the two met and began an association which has continued through the years that Neely has become one of the leading figures in radio in the United States.

Leading stars of the National Broadcasting Company attended the wedding, the New Yorkers' Quartet, with Ed Smalle, Jessica Dragonette and the Philco Group, including Colin O'More and Miss Mary Hopple, all having a part in the ceremony at the First Presbyterian Church of Beverly.

"Memories," the Philco signature song, and "That's the Song of Songs For Me," the words of both of which were written by Neely, were sung at the church, the former by Miss Dragonette and the Philco chorus, the latter by the New Yorkers' Quartet under the direction of Ed Smalle. Miss Mary Hopple, contralto, sang "O Promise Me." Innis O. Osborn, playwright, was best man.

Immediately following the ceremony the guests, including J. M. Skinner, vice-president of the Philadelphia Storage Battery Co., Philadelphia, Mr. and Mrs. Bob Haring, Harold Levey, Musical Director of the Vitaphone Co., and Charles Rheinhart, of The Saturday Evening Post, went to the Delaware Valley Flower Farm, owned by Miss Jones and Mr. Neely, between Delanco and Beverly, N. J., for a wedding supper.

The farm, which Neely and Miss Jones have owned on a partnership basis for several years, adjoins the one on which she was born. Following her graduation from the University of Pennsylvania, where she made a special study of psychology, she taught a special class of mental defectives at Riverside, later attending summer courses in this subject at Ocean Grove. Specializing in this particular subject she latr was called to Havana, Cuba, where she organized similar classes there.

Both Neely and Miss Jones had been tremendously interested in flowers and some three years ago when they found that a 30-acre farm was to be on the market they decided to purchase it, Miss Jones managing it from her own home estate near it, and Neely continuing his radio work in New York. The flowers they have raised have received high praise at various shows and only a few weeks ago, at Mount Holly, Miss Jones was awarded the blue ribbon for her exhibit, a basket of Wrexham Delphinium. Miss Jones is the daughter of Mr. and Mrs. Franklin P. Jones, of Beverly, and she was given in marriage by her father.

As a newspaperman, radio pioneer, aviation promoter and magazine writer, Neely has long been well known throughout the United States. He has sailed most of the seven seas and since settling down in New York as a radio producer he has increased his audience of radio fans every month.

For a honeymoon the bride and bridegroom have left on "a trip to New York so Harry could get back to his beloved microphone on time."

P. O. S. of A. ELECTS NEW CAMP OFFICERS

The following officers were elected at a meeting of the Palmyra Camp, P. O. S. of A. held Monday night in the lodge rooms. President, George Bailey; vice president, Leslie B. Reeves; master of forms, Raymond Brodton.

A motion was made for the election of delegates to attend the sessions of the State Camp to be held at Long Branch, August 20 and 21. The following were named:

Edwin A. Griscom, D. B. Coles, George E. Bailey, Edson Carhart, Harry Saar, Leslie B. Reeves, George Stahl, John Banaff, Walter M. Horner, Raymond Brodton, A. L. Koppenhoefer, John White, Walter D Lamon, Paul Y. Eckert, A. Newton Stewart, Nathan Coombs, William L. Fichter. The alternates: John A. Bauer, William A. Donaghy and E. F. Patterson.

"Experts Think Skirts Shorter"—Headline. Weren't those experts clever to think that up?

MARKET STREET TO BE IMPROVED

State Highway Commission to Lay Concrete Surface From Curb to Curb

According to a statement given out by an official of the Tacony-Palmyra Bridge Company, Market street, Palmyra, is soon to be paved from curb to curb with concrete by the State Highway Commission.

This will be used as a temporary outlet for the bridge, which is expected to be open to traffic early this fall.

No definite plans have been announced, but it is thought the Bridge Company will attempt to route traffic over Hylton road to the Burlington pike until such time as the main approach is completed.

The main approach is being held up, owing to a controversary as to the method to be used in crossing the Pennsylvania railroad at West Palmyra. The Borough Council is unanimously in favor of using an over-pass for the highway, while the railroad and some of the bridge officials are holding out for an underpass.

OFFICIAL VOTE

Totals Compiled By Clerk for Burlington County Primary

The official totals of the vote for the leading candidates at the Primary on Tuesday, June 18, as compiled by County Clerk Reeves, are as follows:

Assembly—Newcomb, 16,919.

For Sheriff—Farner, 9,251; Shinn, 10,132.

For County Clerk—Mingin, 10,612; Jones, 7,775.

For Freeholder—Nack, 975; Heisler, 9,216; Jessup, 8,300.

For Auditor—Ziegler, 15,327.

For Coroner—Moorhouse, 4,052; Shemeley, 3,256; Russell, 2,170; Bitting, 8,410; Young, 7,454; Barckley, 2,565.



LARSON HONORED AT KEIM HOME

Big Reception at Edgewater Park Attended by County, State, National Figures

A big political and social reception in honor of Governor Larson was given last Saturday evening by Mr. and Mrs. George De Benneville Keim at their home, Gable Hall, in Edgewater Park.

More than 500 guests were present, including figures of State and National prominence.

The lawns of Gable Hall on the high banks of the Delaware overlooking the confluence of the river and the beautiful Neshaminy Creek were handsomely decorated and lighted for the occasion. Large marquees had been erected for the showing of exclusive motion pictures, a large open-air dancing floor was placed on the lawn, gay sun shades protected the tables, and a splendid orchestra discoursed music during the evening.

In the receiving line were Governor Larson, Mrs. Regina Larson, Mr. and Mrs. Keim, Senator and Mrs. Hamilton F. Kean, Mrs. Edward B. Grubb, Mr. and Mrs. Lewis Nixon, Mrs. Townsend Phillips, Colonel Louis R. Cheney, Mr. and Mrs. Eldridge R. Johnson, Mrs. Adolph Ladenburg, State Senator and Mrs. Clifford Powell and John C. Bell, former attorney general of Pennsylvania.

Burlington County officialdom was represented by Freeholder and Mrs. Charles R. Stout, Assemblyman and Mrs. M. W. Newcomb, Freeholder and Mrs. James C. McCormick, Freeholder Howard Russ, County Clerk Reeves, Prosecutor Hillman, County Detectives Ellis Parker and Arthur Carabine.

From Burlington came Judge and Mrs. Charles A. Rigg, Dr. and Mrs. E. R. Mulford, Ephraim Mulford, Mr. and Mrs. Walter E. Robb, Mr. and Mrs. Walter E. Robb, Jr., David Robb, Mayor Harold V. Holmes, Miss Annie Taylor, Mr. and Mrs. Howard Eastwood, Mr. and Mrs. W. Edward Ridgway, Joseph R. Cheesman, W. Emory Cheesman, Mr. and Mrs. John R. Naylor, Miss Janet Keach.

Palmyra was represented by Mayor and Mrs. George N. Wimer, Mr. and Mrs. Walter D. Lamon and Mr. and Mrs. Frank E. Chambers.

Postmaster Raymond Johnson with Jack Panconast and Edward A. Rogers were present from Riverside.

Other prominent guests were: Mr. and Mrs. F. W. Armstrong, Mr. and Mrs. Charles T. Brown, Dr. Henry A Cotton, Mr. and Mrs. Francis J. D'Ollier, Charles H. Folwell, Mr and Mrs. Stanley Groves, Jr., Mr. and Mrs. Eldridge R. Johnson, Mr. and Mrs. E. Bertram Mott, Mr. and Mrs. E. Russell Perkins, Mr. and Mrs. William D. Sherred, Major W. I. Lincoln Adams, Mr. and Mrs. Lester Collins, Mr. and Mrs. Joseph H. Gaskill, Dr. and Mrs. Paul Mecray, Mr. and Mrs. Anthony J. Biracusa, Mr and Mrs. Arthur N. Pack, Mr. and Mrs. John Hermon Terry.

Mr. John C. Anderson, Mr. D. Birney Stokes, Prof. and Mrs. Uldic Dahlgren, Mrs. T. H. Dudley Perkins, Mr. and Mrs. F. Morse Archer, Mr. and Mrs. Robert W. Harden, Mr. John L. Kuser, Sr., Mrs. John L. Kuser, Jr., Colonel and Mrs. Thomas D. Landon.

Mr. and Mrs. Victor Claude Palmer, Mr. and Mrs. William T. Read, Mr. Jacob Ridgway, Mr. and Mrs. John V. B. Wiese, Mr. Enoch L. Johnson.

Tom Mix and His Horse, Tony

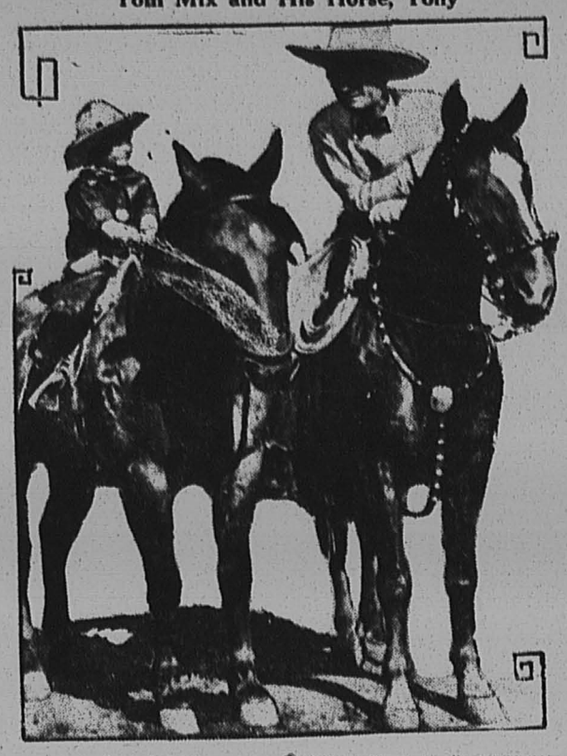

SELLS FLOTO CIRCUS COMING TO CAMDEN

Sells Floto Circus is coming with an entirely new show to Camden on Tuesday, July 2; in fact the circus is nearly twice the size it was when last in this territory. And what is more important to those who do not live in the larger cities, the circus is bringing the most famous cowboy the world has ever known with them. Tom Mix, himself, and his wonderful horse, Tony, are both with the Sells Floto Circus and appear at every performance in the big tent. Tom any Tony and the cowboys and cowgirls of the Tom Mix Ranch put on a real show. Tremendous crowds come to see this great attraction. Of course, Sells Floto have many more famous circus acts with the show this season. Poodles Hannaford, the great riding clown, and his family of riders are once more with Sells Floto Circus; Berta Beeson, the high wire marvel; five herds of elephants, hundreds of horses of all types, fifty clowns, Allen King and a den of twenty wild Bengal tigers, three sensational aerial acts, Mabel Pelky, the "golden girl in the golden whirl," and many other features.

Sells Floto Circus also presents at each performance the most thrilling act of the decade, the Cliff Aeros, known in Europe as the Human Cannonball. In this sensational act a man is fired from a 3,700-pound naval cannon, hurled into space on a death-defying flight. Sells Floto imported this act from Germany for this season's tour.

RAPS HIGH FARM TAX

The taxes imposed upon the American farmers are not in proportion to their ability to pay and the disproportionately heavy taxes are due mainly to the fact that farmers carry the burdens of other taxpayers because they possess visible tangible property which can easily be traced the State Department of Agriculture stated last Thursday, after a study of the farm tax problem in New Jersey and the United States.

BOMBER TO VISIT AERO CLUB FIELD

To Cruise Over County and be on Exhibition Over This Weekend

An army bomber, the first twin-motored airplane to visit this section, will spend the weekend at the Burlington County Aero Club's field, near Moorestown, according to an announcement by H. H. Longaker, first vice-president of the club.

The big plane will come from the U. S. Army proving grounds, Aberdeen, Md., arriving about one o'clock Saturday afternoon, after circling Moorestown several times, it will make a tour of the county, accompanied by the two club planes.

Upon the completition of the county tour, the bomber will be put on exhibition at the club's field for the remainder of Saturday afternoon and Sunday morning. Sunday afternoon it will give a demonstration in the air.

The plane, which is a Fokker, is powered with two Pratt-Whitney hornet motors of 525 horse power each, and has a cruising speed of 125 miles an hour. The Fokker will be piloted by Victor Williams, U. S. Air Corps Reserve, who is a member of the county aero club.

The bomber, which is equipped to stay in the air for eight hours, is a modern fighter in every respect, being complete in detail to a radio room.

The club, says Mr. Longaker, is arranging to carry passengers in the two Waco planes on the trip around the county and three reservations may be made by telephoning the hangar.

MARDI GRAS REVUE AT WALT WHITMAN

"The Shakedown," All-Talking Picture, on the Same Bill

The Walt Whitman Theatre is continuing to set the pace for theatrical entertainment in this part of the State with the announcement of the attractions listed for the last half of this week and the first half of next week, which includes some very interesting stage and screen entertainment.

The vaudeville section has three important feature attractions in prospect in the presentation of "The Mardi Gras Revue," "James Kennedy and Company," and Belle Belmont.

The feature photoplay for this occasion brings the year's big dramatic success, "The Shakedown," a real cinema triumph, with James Murray and Barbara Kent as the stars. "The Shakedown," a Universal talking picture, has been called by many the "year's most human screen story."

"The Iron Mask," with Douglas Fairbanks, as the valiant D'Artagnan, will be the feature talking attraction on Monday, Tuesday and Wednesday of next week. The scene of the picture is laid in France during the reign of Louis XIV. The story opens with the birth of the heir to the throne of France and carries through the years of his boyhood to the early period of his rulership. The picture is filled with thrilling scenes of battle. One of the most exciting of these episodes is the fight between the four musketeers, D'Artagnan, Athos, Porthos and Aramis, and the guards of Cardinal Richelieu.

SAYS BRAIN RULES

Akron, O.—An active brain makes for happy old age, believes Madame Charlotte de Collere Davenport, who recently celebrated her 104th birthday. She is the mother of eleven children, the oldest of whom is past 86. She is married to a Washington newspaper man, aged 56, who is her second husband.

CAMDEN TUES. JULY 2

SELLS-FLOTO CIRCUS



The highest salaried star ever presented by any circus

PRESENTS TOM MIX (HIMSELF) AND TONY

SENSATION OF ALL TIMES! CLIFF AEROS IN THE MOST DEATH DEFYING THRILLER EVER SEEN

will positively appear at every performance!

"POODLES" HANNEFORD AND FAMILY OF RIDING CLOWNS

FIVE HERDS OF ELEPHANTS

200 OTHER BIG FEATURES 200

TWICE DAILY DOORS OPEN 2-8 P.M. 1-7 P.M.

WALT WHITMAN THEATRE 20 MOORESTOWN AVE.

Thurs., Fri., Sat., June 27, 28, 29

(On the Stage)

Mardi Gras Revue

"Song and Dance Spectacle of New Orleans"

CARUSO & LYDIA "A Musical Treat"

HILL & HILL "A Study in Styles"

JAMES KENNEDY & CO. Offer "A Glimpse of Life"

BELLE BELMONT Late Feature of Mae Desmond's Stock Company

(On the Screen)

First Showing in Camden "The Shakedown"

An All-Talking Picture with James Murray and Barbara Kent

Mon. Tues., Wed., July 1, 2, 3

Hear Doug Talk in "The Iron Mask"

DOUGLAS FAIRBANKS

The Further Adventures of "THE 3 MUSKETEERS"

J. L. YOUNG

Cleaning and Repairing

Hand and Steam Pressing

Free Delivery — Phone 778

Next to Movies

Proclaim Your Independence

Make this Fourth one long to be remembered — make it the day that marks your determination to be financially independent.

Start a savings account and at the same time start yourself on the road toward independence. We will aid you by paying interest on your account.

Cinnaminson Bank and Trust Co.

Riverton, N. J.

Open Friday Evenings 7 to 8.30





AFTER ALL SPORTS

GAS FOR UNEQUALLED HOT WATER SERVICE



SPORT has its place in the modern, daily program — nearly everyone has a favorite game on which he depends for recreation and for health. When a refreshing warm bath follows, the joy of the game and its healthful effects are intensified.

For the frequent baths and the many other occasions when hot water is needed, install a gas automatic storage water heater. This system is so thoroughly self regulating that the hot water supply throughout your home soon is taken as a matter of course.

Water may be heated by this automatic gas method at a cost that makes the service well worth while.

For a limited time we are allowing $5 to $10 for an old water heater that is replaced by a gas automatic storage type which range in price from $70 upward—purchasable at a slightly higher price on terms as low as $5 down and $5 a month.

PUBLIC SERVICE

THE NEW ERA

Published every Thursday at 607 Main Street
RIVERTON, N. J.

Entered as Second-Class Matter at the Riverton, N. J. Post Office

WALTER L. BOWEN, Editor

NOTICE

All readers or local notices of entertainment, suppers, fairs, dances, etc., given for the purpose of raising money, will be charged for at the rate of fifteen cents a line. The New Era Office is equipped to do all kinds of Fine Printing at reasonable prices

LEGAL ADVERTISEMENTS

The New Era is a Legal Newspaper. Commissioners', Sheriff's, and other Sales, Administrators' and Executors' Advertisements are solicited. The New Era will appreciate being remembered in this connection.

Thrift and Crime

Encouragement of thrift as a means of reducing crime is suggested by a well-known publicist, who declares that extravagant habits in many cases are the direct cause of banditry.

Aside from the financial gains possible through economy and thrift, the habit of saving has a stabilizing effect upon one's character. The person who is laying aside something each week or each month with the idea of ultimately securing financial independence is more dependable than the one who spends his money as fast or faster than he makes it.

Many who have resorted to dishonesty in order to secure needed funds quickly are those who have been first led into exetravagant living. Allowing themselves to indulge in luxuries in excess of what their earnings warrant, they more easily yield to temptation to dishonesty in its various forms.

Habits of thrift should be inculcated early and should be encouraged at every turn. Those who have acquired such habits are generally industrious, ambitious and honest.

Scoffs at Daily Dozen

To those of us who do not relish a lot of physical culture exercises before breakfast or at any other time, a recent pronouncement by Dr. Jesse F. Williams, professor of physical education at Teachers' College, New York, comes as a message of cheer.

Dr. Williams declares that early rising to the accompaniment of an alarm clock, going through wearisome setting up exercises and enduring a cold bath is "silly, superstitious and artificial."

Because of the mass of physical culture propaganda with which we have been deluged in recent years, we have come to believe that any sort of painful contortions which we loathe must be good for us. It is doubtful whether those who indulge in these fads are any healthier or longer lived than those who go through life naturally and painlessly.

Anyway, we hope Dr. Williams is right, and as his advice is easy to follow, we imagine that a good many will give it a very thorough trial by forgetting the daily dozen and other ceremonies prescribed by the faddists.

Senators Immune

In a recent Washington news letter William L. Daley of the National Editorial Association comments on the violence with which presidential nominees for appointive offices are frequently attacked by Senators who oppose their confirmation, and says: "Senators are immune from civil damages for their comments in the Senate regardless of how far it approaches blackguardism."

In other words, a Senator may make the most reckless and untruthful statements concerning anyone without being held to account, no matter how much these utterances may unjustly reflect upon and injure the persons so attacked.

Scarcely a day passes while Congress is in session that some member does not indulge in unrestrained and unwarranted attacks on citizens against who he holds enmity. These remarks are broadcast to the country through Congressional Record and by sensational newspapers, and the victims are powerless to protect themselves.

While members of Congress should have reasonable latitude in criticising persons or policies which they oppose, the wholesale immunity which legislators enjoy works a grave injustice to many honorable citizens. And, unfortunately, it appears that some Senators who make a specialty of reckless talk find no difficulty in securing re-election.

Education by Radio

The Federal Radio Commission has been giving hearings on the subject of education by radio. These hearings have been participated in by Secretary of the Interior, Ray Lyman Wilbur. Leading radio authorities and others, have expressed their opinions to the commission. The chairman of the commission, Ira E. Robinson, suggested that instruction by radio, whatever its form, should be under direct Government supervision—by the Government of the Nation, if they would be worthy of the vote for which they fought so hard.

The daughter of Mark Hanna talks in the same language used by her father. Her progress in the senatorial fight will be watched with national interest.

Hoover's Cornerstone

When Herbert Hoover was Secretary of Commerce the business of that Department was transacted in rather cramped rented quarters. The Department flourished like a green bay tree under Hoover. As President he has been called upon to lay the cornerstone for the new Commerce building, and it will be the largest departmental building in Washington. President Hoover's trowel was the same one that was used by George Washington in laying the cornerstone for the Capitol on September 18, 1793.

Notwithstanding the exalted station now occupied by Herbert Hoover he is likely to always look back upon the days when he was Secretary of Commerce and building his career as a national leader.

Divorced — or Just Not Working at It?

We're still trying to find out what a single married man is. They must exist, however, for an "ad" in a Mount Holly paper specifies that one is wanted. The ad read: "SINGLE MARRIED MAN WANTED to work on dairy farm, must be experienced."

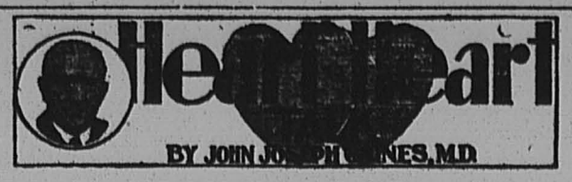

THE JOY OF SERVING

bed early, put on part of my clothing, and went to a front window where a rocker stood waiting. I love to watch early morning passers, while my morning paper is coming.

The newsboy presently appeared. With him was a much smaller boy—evidently a brother—not over five at the very most. This little fellow carried three or four papers under his tiny arm. Proudly he strode beside his senior, his eyes dancing with delight, as the trust reposed in him. I could not hear his words, but he evdently asked if he should deliver my paper; the big brother nodded, as any great personage might nod in approval of a subordinate.

The tiny boy dashed up my steps—seven of them, and it required effort for his short legs to accomplish the man-size elevations; how he swung and glowed and smiled in the sweet morning air, wholly oblivious to the spectacled eyes that watched him from behind the lace curtain! With an expression of profound interest, he singled out one of the three papers and placed it carefully at the bottom of my door, just as near to putting it into my hand as possible; then he turned and sped away, laughing as fast as those short legs could marry him.

His financial accomplishment could not have been over a half-cent gain—no, it was not that; the little fellow was in glee because he could do something good—something useful for somebody, and do it well. For him, the delivery of that newspaper was a super-accomplishment. Had I been fully dressed, I might have frightened him by rushing out and seizing the darling in my arms.

Do we grown-ups get a "kick" out of the worthy deeds we do for others, if any? Sometimes I have to study awhile, before I can recall any good deed I have done lately. I have not quite become "as one of these."

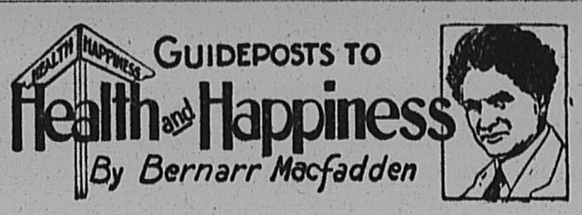

Overeating or Temperance in Eating

If all the diabolical traditions to which modern man is enslaved the pernicious habit of overeating undoubtedly tops the lot. Sir William Osler, one of the greatest surgeons the world has ever known, said: "Excessive eating does more damage than excess drinking"—which can only mean that all the evils of the drink habit taken together, moral, financial and physical, are surpassed by the direct results of immoderate eating. And yet who has not taken part in a conversation like the following:

"It's lunch time."

"I don't feel a bit hungry?"

"I really don't want to eat!"

"But you must eat. You'll get a headache or sick or something. You've got to eat to keep up your strength!"

And so we sit down to a table and gorge ourselves, taxing our stomachs with a load of food that it is not inclined or prepared to digest. Or else we become worried, go to a doctor, get a prescription for an expensive "tonic," and prod the appetite into a synthetic desire for food.

This is all wrong.

Temporary loss of appetite is nothing to worry about. For millions of years man lived in blissful ignorance of the mandate "three square meals a day." He ate only when he was hungry. Then civilization came along and originated breakfast, lunch and dinner, and man tried desperately to adapt himself to the new order of things. And in the main he has succeeded.

But every once in a while these poor fettered bodies of ours rebel. The inborn habits of millions of years have not yet been abolished by the acquired behaviour of a mere handful of centuries. We still slay and maim and pillage as our forefathers did. And likewise—for apparently no reason at all—we suddenly find ourselves minus an appetite at the "right" time and utterly ravenous at unheard-of hours.

So don't worry when this happens to you. Go right on about your business and wait until you are really hungry.

A word about proper eating when the appetite is normal:

Try to eat the foods that appeal to you most, provided they are sensible and nourishing. Eat only two or three different dishes at one meal and avoid those combinations that fight with each other. No matter how hungry you may be, don't fall on your food ravenously. Give yourself the pleasure of prolonging the enjoyment of eating something you like. This stimulates the entire digestive mechanism all along the alimentary canal and causes the salivary juices to pour into the mouth. Then when you swallow your food it is met in the stomach by the proper solvents.

There is an old adage that says: "The platter kills more than the sword." Remember that. If there were any way of checking up, it would unquestionably be found that the number of people killed in war is less than the number of people who have committed suicide by overeating.

BERNARR MacFADDEN.

JUNE SALE of USED CARS

EVERY CAR A WINNER
High Grade---Low Price

Ford Tudor, 1926 ..... $185.00
Ford Roadster, 1926 ..... $100.00
Hudson Coach, 1926 ..... $290.00
Packard Sedan, 1927 ..... $950.00
Studebaker (President) 1929 . $1400
Overland Six Coach $140.00
Chrysler Coach $290.00
Chevrolet Coach, 1927 ..... $275.00
½ ton Ford Truck, panel body, $85
½ ton Ford Truck, curtain body, $75

20 Other Cars in Stock to Choose From
TERMS ARRANGED

LESTER S. FORTNUM
PALMYRA, N. J.
Open Evenings Until 9 o'clock



TOUGHNESS, durability, long mileage—safety! This is what you want in tires. Summer or winter—Firestone Gum-Dipped Tires give greatest mileage and greatest safety.

Listen In Monday Night

ALBERTSON'S FIRESTONE HEADQUARTERS
Broad and Main, Phone Riverton 865

ELECTRICITY as a STEVEDORE

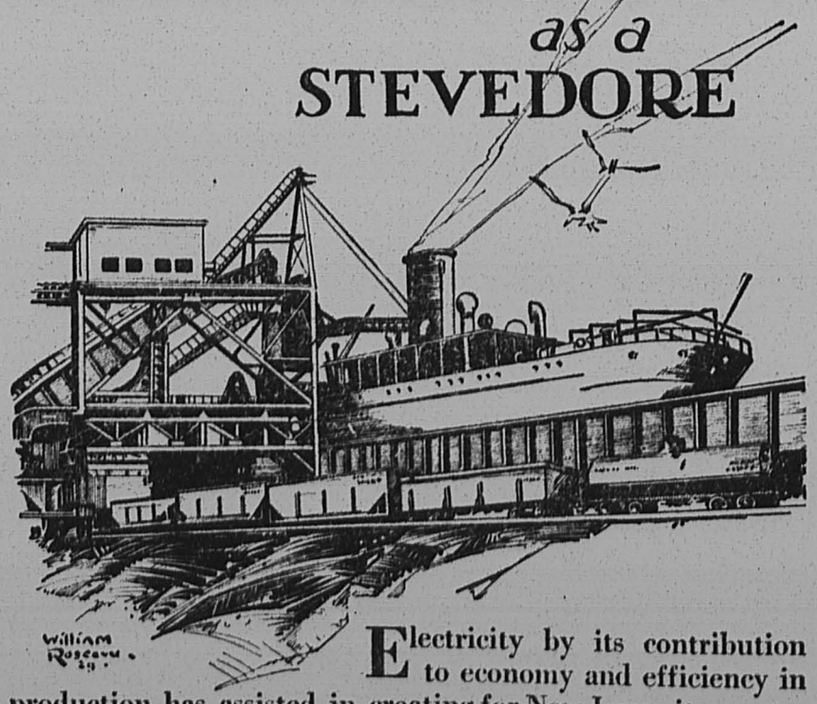

Electricity by its contribution to economy and efficiency in production has assisted in creating for New Jersey its reputation as a great industrial center, and, too, along the wide stretches of the State's northern water front, it is at work in many ways, in the development of the New Jersey section of the great Port of New York.

At the Lehigh Valley Railroad dock at Jersey City, an electric crane is used to unload iron ore shipped from the Argentine. Its unloading bucket handles fifteen tons at a lift and working with a smaller crane, it can unload a 20,000-ton ore boat in approximately twenty-four hours.

Where power is required for any operation—in the home or factory—electricity provides it in its most efficient and adaptable form.

PUBLIC SERVICE

A-425

THE SNOVER FUNERAL HOME
Incorporated

The use of our entire establishment, without additional cost, is a part of our service.

FRANK A. SNOVER, F. D.
Palmyra, N. J.
Telephone, Riverton 830

BUILDING MATERIALS
LUMBER or CONCRETE
Prices Right — Delivery Prompt
PURINA
Special Brand Chicken Feeds
Coal PHONE 231 Service
H. B. Williams
Palmyra, N. J.

HAIR and BEAUTY CULTURE
RITANELLA METHODS

The latest and most approved Scientific Treatments

LEONA H. HUNT
602 Lincoln Avenue Palmyra, N. J.
Phone Riverton 1066



Screens that *last*

USE Jersey Copper Screening. Then you're sure of long years of service, without repairs.

For Jersey Copper defies the weather, saves you money.

This time, screen right—not with iron that rusts, or so-called "bronze" (copper and zinc), but with genuine Jersey—the stiff and strong pure Copper screening. Dark finish, non-glaring. Durable!

Jersey Copper
INSECT SCREEN CLOTH

J. S. Collins & Sons, Riverton, N. J.
John H. Ellis, Palmyra, N. J.
E. A. Rogers, Riverside, N. J.
Walter Kuerten, Riverside, N. J.
J. S. Collins & Sons, Riverside, N. J.
J. S. Collins & Sons, Moorestown, N. J.
George App, Bordentown, N. J.
Burr Hardware Co., Bordentown, N. J.
J. M. Reeder & Co., Bordentown, N. J.
Price & Craft, Burlington, N. J.
J. T. Severn's Sons Co., Burlington, N. J.
J. S. Collins & Sons, Maple Shade, N. J.
Jos H. Haines & Sons, Medford, N. J.
J. S. Collins & Sons, Merchantville, N. J.
Creedon-Madden Hdwe. Co., Mt. Holly.
Martin Brothers, Yardville, N. J.
M. E. Stevenson, Columbus, N. J.
Roebling General Store, Roebling, N. J.

PALMYRA NOTES

Mrs. Edwin A. Griscom and son, Lloyd, of Horace avenue, are enjoying a stay at their cottage at Taunton Lakes.

Commencing next Wednesday, July 3, the Baby Clinic will be held every Wednesday morning between ten and twelve o'clock during July and August.

About 200 persons enjoyed the annual picnic and outing of the Epworth M. E. Sunday School, held at Alcyon Park, Pitman, Saturday last.

District Deputy Mrs. Clark, and her staff of officers of Wyoming Council, Camden, visited Tacoma Council, D. of P., Monday evening.

Forrest Rudderow, a former Palmyrian, was a visitor in town Monday afternoon.

The dance to be given at the Turnegemeinde Hall, New Jersey avenue, Riverside, Wednesday evening, July 3, is to be under the direction of the Riverside Turnegemeinde. Dick Heiss and his Rainbow Ramblers will furnish the music for the dancing. The dancing will begin at eight o'clock and tickets are 35 cents.

Spencer S. Cooper, of Riverside, who graduated from the Palmyra High School this month, has accepted a position as life guard at the Moorestown Community House pool.

Three Palmyrians were awarded diplomas at the graduating exercises of Glassboro State Normal School Friday last. They were Gladys E. Booth, Marie L. McDermott and Elizabeth M. Toy.

Evelyn May McCullough, daughter of Mr. and Mrs. William McCullough, formerly of Cinnaminson avenue, now of Atlantic City, has won the highest honors when she graduated from the Atlantic City High School this week. She was awarded a scholarship to be used in any college she chooses. Miss McCullough was formerly a pupil in Palmyra schools.

Mr. and Mrs. Thomas R. Bromley and daughter, Barbara, of Morgan avenue, enjoyed a few days at Atlantic City the first part of the week.

Charles Dunbar, of Lincoln avenue, returned home Sunday from the Burlington County Hospital, Mount Holly, where he has been for several weeks.

The windows of Schwering's Hardware Store are very appropriately decorated for the Fourth of July. Relics of several wars and various interesting exhibits are on display, consisting of a pair of Australian jungle knives, a Spanish-American Springfield rifle, Canadian bayonet, Cossack hat, mortar shell, gas mask, emergency belt, German rifle captured in the St. Mihiel drive, French bayonets, Franco-Prussian sabre, Civil War bayonet, Canadian rifle, French bugle and many other relics.

William Colsey has ben sent to Columbus, Ohio, on research work for the U. S. Department of Agriculture.

Harris Sachs, left the early part of this week for Cleveland, Ohio, where he will study the Japanese Beetle.

Rev. and Mrs. George J. McCormack, of Parry avenue, left town last week for a three months' vacation at Folkestone, England.

Archibald Garwood, of Delaware avenue, is driving a new Fordor sedan, purchased from Lester S. Fortnum.

John H. Etris, local hardware dealer, has purchased a new Model AA Ford delivery truck from the Palmyra dealer.

Mr. and Mrs. A. C. Giberson spent last week with their daughter, Mrs. E. C. Kline, who has moved from Mount Airy to Chestnut Hill.

Mrs. Ellen J. Albright, of Columbia avenue, announces the marriage of her daughter, Elsie M. Smith, to Mr. Alfred Geistert, of Germantown, on June 18. Mr. and Mrs. Geistert will be at home after September 1 at their new home, which is near completion, at 6143 Grant avenue, Merchantville, N. J.

Mrs. William H. Yost, Jr., of Parry avenue, entertained the members of the Delta Chapter of the Eta Delta Tau Sorority at dinner Monday evening. Guests were the Misses Marian Mansley, Nellie Leeds, Dorothy Ives, Hazel McKee and Mrs. Dorothy Weber, of Philadelphia; Miss Olga Freuhling, of Woodlynne, and Miss Beatrice Bechenbach, of Palmyra. During the course of the evening two new members were admitted to the Sorority and initiation took place accordingly. The climax of the initiation was when an officer of the law dispersed the group at Bowker's Taka-a-boost Shop for "disorderly conduct." This, of course, was a pre-arranged part of the initiation.

Rev. and Mrs. Philip Volmmer returned from Wildwood Saturday. Next Sunday they expect to go to Lake George, N. Y., for a week.

Mr. and Mrs. Charles Alexander and son, of Oakmont, Pa., were Sunday guests of Mr. and Mrs. W. M. Wilbraham.

Miss Viola Green, of Carlisle, Pa., spent the latter part of the week with her parents, Mr. and Mrs. A. H. Green.

The Odd Fellows' picnic has been postponed from June 29 to July 6. They will go to Cedar Lake.

Mrs. Alfred VanOsten will entertain the Stitch and Chatter Circle this Saturday afternoon.

LOCAL CHURCH NEWS

EPWORTH METHODIST EPISCOPAL CHURCH

J. William Lee, Minister
Robert D. Coward, Associate

The Church School went on its annual picnic to Alcyon Park last Saturday. Two hundred attended and had a glorious day.

The School, with full program, will begin its session at 10 a. m.

Morning Worship, 11.15 to 12.15.

Ministry of Music—"Adoration," Borowski; "Romance," Rubenstien; "Gorious Things of Thee Are Spoken."

Sermon—"The Genius of Joy."

Epworth League devotional meeting, 6.45 p. m.

Evening Worship, 7.45 to 8.45 p. m.

Ministry of Music—"March in A," Mendelssohn; "Sea Gardens," Cooke; "Jesus Saves." A songful song service.

Sermon—Continuing the series, "Graduates of Christ's School," "The Man of the Secret Life or Real Versus Sham Religion."

The Woman's Guild will hold its annual meeting Thursday, June 27, 8 p. m.

FIRST LUTHERAN

Rev. W. M. Erhard, Pastor

This coming Sunday evening a great congregational rally will be held in our church, when our First Lutheran choir, and the Hilyard Instrumental Quartette render a program of praise. Lee Mitton, director of the choir has been planning for this great event for a long time back, and the Hilyard Quartette contrary to usual custom, has consented to render a number of selections on this occasion even in the summer season. We appreciate very much their willingness to do that which is quite unusual, for the sake of our church.

This program will merit the attendance of not only our own members, but of all friends of our church as well, and we cordially invite all who may find it convenient to come. The Hilyard group use the musical saw, the flute, the harp, the violin, and the piano in giving a program. Those who have heard them, need only to hear of the name, and they will be present; but those who have not had that experience, we cordially urge to attend.

Do not forget the picnic this coming Saturday. Buses leave the church promptly at 9.30 a. m. Children must not forget their tickets. Any who cannot go until the afternoon and who do not have cars will meet at the church at 1.00 p. m., where all those with any extra room who cannot go until afternoon will be glad to accomodate them with transportation.

Luther League Rally at St. John's Camden. Meet at the church at 7 p. m., today (Thursday) for this rally.

Calvary Presbyterian

Charles T. Bates, Minister

Calvary Presbyterian Church will hold its morning service of worship Sunday at 11 o'clock and a forty-five minute service in the evening at 8 o'clock. The evening service will be preceded by a fifteen minute song service. The pastor will be away from July 1 to September 8, and during his absence the pulpit will be filled by visiting ministers. During July, August and September the Sunday evening service and the mid-week service will be discontinued. All departments of the Church School will meet each Sunday at 10 a. m. Christian Endeavor Society meets this coming Sunday at 7 o'clock.

The Golden Hour Circle will hold a covered dish luncheon today, Thursday, at 1 o'clock at the home of Mrs. Hilton Smith.

BAPTIST CHURCH

"The Home-Like Church"
George Lockett, Pastor

Bible School 10 a. m. The classes are well attended and the interest is keeping up during these summer days. Come out Sunday and enjoy the lesson with us.

Church Service 11.15 a. m. Subject of sermon "Rooted and Grounded." There will be good music and a welcome awaits you in our beautiful church.

In the evening at 7.45 the subject of Pastor Lockett's sermon will be "Broadcasting." In this day of radio, we hear varied programs. What are we broadcasting? Come and see the rich beauty of the church windows in the light of the early evening.

Do you ever think of the prayer meeting where you once received so much good Perhaps it is a long time since you attended a real prayer meeting. Come and see what a spiritual uplift you will receive in our prayer meetings every Wednesday at eight p. m. The program consists of old hymns, short talks by the pastor of personal experiences and comments of others. Do not miss this service which means so much for the development of the spiritual life.

Mrs. Evelyn Roach entertained the IOOF Auxiliary at luncheon on the lawn Tuesday afternoon.

Mrs. A. B. Powell visited Mrs. Fannie Shaw in Camden, Tuesday.

Mr. and Mrs. Thomas Carroll motored to Beach Haven, Sunday.

Mrs. Harry Kemmerle, Sr., spent the weekend in Ventnor with her sister, Mrs. John Coyle.

Mr. and Mrs. Elvin I. Powell, Marjory and Donald, and Miss Jane Hamilton, motored to Ocean City Wednesday. Dr. and Mrs. Clement Vollmer motored over from Wildwood and took Miss Powell and Miss Hamilton back with them for their vacation.

The Ladies of the Golden Eagle will not hold their regular meeting on the Fourth of July. They will meet as usual on July 18.

Mrs. A. S. Giberson, of Charles street, has returned home after spending a week with her daughter, Mrs. Edward C. Kline, of Chestnut Hill.

Work is still going on at the Camp Meeting Grounds in Delanco, getting them ready for the meetings which will convene June 28 and continue until July 4. Speakers of national reputation will be on hand.

Miss Katherine Green is visiting at St. Mary's, Pa.

THE CHURCHES

CENTRAL BAPTIST CHURCH
Rev. George Lockett, B.D., Pastor

Bible School, 10.00 a. m.
Morning Worship, 11.15 a. m.
B. Y. P. U. Meeting, 6.45 p. m.
Evening Service, 7.45 p. m.
Prayer Meeting in new Sunday School Building, Wednesday, 8.00 p. m.

FIRST LUTHERAN
Rev. William M. Erhard, pastor

Sunday School at 10.00 a. m.
Church Service at 11.15 a. m.
Vesper Service at 7.45 p. m.

CHRISTIAN SCIENCE
First Church of Christ, Scientist
Thomas Ave., and Seventh St.
Riverton

Sunday School 9.30 a. m.
Sunday services, 11 a. m.
Subject, "Christian Science."
Wednesday 8 p. m.
Reading Room in Church Building open Tuesday and Friday 2.30 to 4.30 P. M. All are welcome.

CHRIST CHURCH, RIVERTON
Rev. Arthur S. Lewis, Rector

Holy Communion, 7.30 a. m.
Church School, 10.00 a. m.
Holy Communion and Sermon, 11.00 a. m.
Evening Prayer and Sermon, 8.00.

EPWORTH M. E. CHURCH
Rev. J. William Lee, Minister

10.00 a. m.—Church School.
11.15 a. m.—Church Service.
6.45 p. m.—Epworth League.
7.45 p. m.—Church Service.
Wednesday, 8 p. m.—The Helpful Hour.
Friday, 3.45 p. m.—Junior Epworth League.

Calvary Presbyterian Church
Riverton, N. J.
Charles T. Bates, B. D.

Church School, 10 a. m.
Morning Service 11 a. m.
Sunday Evening Worship, 8.00.
Christian Endeavor, 7.00 p. m.
ning at 8.00.

CHRIST CHURCH
George J. McCormack, Rector

Holy Communion, 7.30 a. m.
Morning Prayer and Sermon, 10.30.
Church School, 2.30 p. m.
Evening Services, 7.45 p. m.

Westfield Friends' Meeting

First Day School, 10 a. m.
Meeting for Worship, 11 a. m.

MOORESTOWN

Moorestown police are members of the Burlington County Local, No. 37, Patrolmen's Benevolent Association, which was reorganized at Burlington Wednesday of last week. Officers of the County Association are: President, Ezra Budd Stevenson, Beverly; secretary, Arthur Foulkes, Florence; financial secretary and treasurer, Oscar Morley, Burlington; sergeant at arms, Ira Hance, Burlington. Other towns represented in the local are Burlington, Beverly, Florence and Bordentown. Officers of the Inter-Counties Local, No. 30, comprising fourteen Borough and Township police departments in Camden, Gloucester and Burlington Counties were present at the reorganization meeting.

An important meeting of the managers of the Twilight League teams will be held at the Community House this Thursday evening at 8 o'clock.

Miss Gertrude Roberts, daughter of Mr. and Mrs. Nathan Roberts, of West Main street, accompanied by Miss Ruby Davis, of Swarthmore, former teacher at Moorestown Friends' School, sailed from Montreal, Canada, Wednesday for England.

Mr. and Mrs. Eugene A. Pharo, of East Oak avenue, are receiving congratulations on the birth of a daughter, Phoebe Willis, at Burlington County Hospital, Mount Holly, Tuesday of last week.

Mrs. Charles H. K. Haines, of West Main street, entertained relatives from Pennsylvania last week.

Miss Verna Boland, of State street, Camden, was the week-end guest of Miss Eleanor Downey, of East Main street.

Miss Nan Collihan, of Germantown, was the week-end guest of her cousin, Miss Anne O'Donnell, of South Church street.

Mr. and Mrs. Edward P. Hyland, of Moorestown Maples, were recent week-end guests of Mr. and Mrs. Charles H. Aitken, of Seaside Park.

Miss Marion Luce, of Newboland avenue, and William Everett LeConey, of West Main street, visited friends in Media, Pa., Sunday.

Robert Taylor and family, of South Washington avenue, have gone to Buck Hill Falls, Pa., for the summer. Mr. Taylor, who is a member of the Moorestown Friends' School faculty, is in charge of the caddy camp at Buck Hill Falls.

Miss Frances M. Gardiner, daughter of Mr. and Mrs. H. Lindley Gardiner, of Moorestown, was graduated from Wilson College, Chambersburg, Pa., this month. Miss Gardiner received a scholarship for one year at college for excellent work in high school. This scholarship she was able to hold all four years at college due to the continuance of her excellent work. Miss Gardiner, who is a proficient swimmer, early received her Life Saver's Badge, and every summer has been employed as Swimming Instructor in a YWCA Camp near Jobstown, New Jersey, where she has gone again this summer to take up her duties.

Miss Charlotte Roberts and Mrs. Margaret Baylor, of Moorestown, left last Friday for Summit Lake, Central Valley, N. Y., where they are attending the YWCA Indutrial Girls' Conference from June 22 to July 5. Ewan Clague, of the Business Research Bureau of the Metropolitan Life Insurance Company, is the conference lecturer.

Mrs. Flossie Errickson, who will be remembered to her friends here as Miss Flossie Whitlock, a former teacher at Moorestown High School, sailed last week for Los Angeles, Calif. Mrs. Errickson will teach in Los Angeles next year.

Miss Carol Beitzel, daughter of Mr. and Mrs. Horace C. Beitzel, of East Main street, will sail Monday, July 1, from New York on the French liner Flaste for a two months' tour of England and the Continent. Miss Beitzel will join her sister, Miss Elizabeth J. Ellicott, who has been abroad for two years. They will return toegther in September.

Mr. and Mrs. Arthur H. Wake, of Pittsburgh, Pa., have been visiting Mr. and Mrs. F. Nelson Maines, of Camden avenue.

Mr. and Mrs. G. Edward McComsey, of West Main street, will leave today (Wednesday) to spend the months of July and August in Lancaster, Pa.

John Potts, J. Elmer Ruff, Wallace Shea and Joseph Kensler, of Moorestown, were ushers at the wedding of Mabel Gladys Goldthorp, daughter of Mrs. Amy S. Goldthorp, of Oaklyn, and Robert Steel Lafferty, of Collingswood, son of the late William Charles Lafferty and Mrs. Lafferty, of Moorestown, which took place in the First Methodist Church of Collingswood Monday evening.

Mrs. F. Nelson Maines and children of Camden avenue, were visitors at Medford Lakes-in-the-Pines last week.

A number of employees of the Burlington County Trust Company, Moorestown, enjoyed the week-end at the Andrews cottage, at Seaside Park. The party included Mr. and Mrs. Edward Andrews, Mr. and Mrs. Hugh Dunn and son, Raymond; Mr. and Mrs. Edward W. Brickner, Jr., Mr. and Mrs. W. Fremont Crosson and the Misses Verna Wurst, Florence Wonderland, Ada Sill, Agnes Gallagher, Gertrude Smith and Marie Gartland. Mrs. Crosson was Miss Martha Gardiner, who is employed at the Burlington County Trust, and Mrs. Brickner will be remembered as Miss Helen McChesney, former employee.

The annual picnic of the Moorestown Friends' First Day School will be held this Saturday afternoon at Mount Run, opposite Camp Ockanickon. A large crowd is expected to enjoy the outing.

Mrs. John C. Dudley and daughter Ruth, of Hartford road, and Mrs. Dudley's mother, Mrs. Burr, of West Main street, sailed from New York Saturday for a tour of the British Isles.

TRY
Mary-Belle Mayonnaise
FOR COOL MEALS ON HOT DAYS
A smooth, delicious sauce, home-made, that adds zest and good taste to food.
Contains all of the egg, is blended with the purest ingredients, is cleanly made and always the same.
8 oz. 25c 16 oz. 45c
32 oz. 80c; Gal. $2.75
Delivered to you on telephone order to Riverton 48.
MARY-BELLE
311 MORGAN AVENUE
PALMYRA, N. J.

PALMYRA JEWELRY SHOP
J. ROTHBAUM
Warner Building
Broad and Cinnaminson
Entrance on West Side
Swiss Wrist Watches
French Grandfather and Chime Clocks Repaired

Great Reductions in Hats as low as $1.00
Mostly All Colors
Suitable for All Ages
VERNA L. GUEST
Exclusive Millinery
517 Garfield Avenue
Just North of Broad Street
Palmyra, N. J.
Open Mon., Fri. and Sat. Evening
Telephone Riverton 517

BATTLE CREEK (SANITARIUM) HEALTH FOODS for Everybody
Beitz Delicatessen
Palmyra, N. J.

N. BEITZ
ELECTRIC SHOE REBUILDER
115 E. Broad, Palmyra, N. J.


A "Straight Line" Mark of Success
NOTICE the clothing of the most successful man you know. You'll see that the crease of his trousers runs in an unbroken straight line from his waist to his instep. There's no bagginess at the knees of the trousers of successful men!
If you want to be successful, you must look successful. Careless wrinkled clothes, baggy knees, keep you from getting the money you are really worth.
We can help you look successful. With our new modern Valetor pressing equipment, we can make your clothing fit and look like new—give your trousers a lasting "straight-line" crease. Phone us today; we'll send for your suit at once.
George A. Van Oyen
Service With a Smile
CLEANER and DYER
3 W. Broad St., Palmyra
Our Charges are Always Very Moderate
We Call For and Deliver
VALETOR
Phone Riverton 677

Philadelphia Market House
"The Ever-Bearing Garden"
BROAD and GARFIELD AVENUE, PALMYRA, N. J.
Phone Riverton 720 and 721 Prompt Free Delivery
MEMBER OF PALMYRA CHAMBER of COMMERCE
Fresh Fish Specials
SEA TROUT
BUTTER FISH 2 lbs. 25c
PORGIES
THIS STORE WILL CLOSE WEDNESDAY AT 1.00 P. M. DURING JUNE, JULY and AUGUST
Specials on New Potatoes
Second Size, 5-8 bas. 59c
First Sizes, 5-8 bas. $1.10
Jersey Green String Beans or Wax Beans .... lb 15c
Tender New Beets .... 6 bunches 25c
Lemons, Special .... doz. 39c
Oranges for juce, Special .... doz. 18c
Fancy Jersey Raspberries .... box 15c
Jersey Blackberries, Special .... qt. 19c

Get Ready For The Fourth
JANTZEN BATHING SUITS
All Sizes — All Colors
A complete line of
Enna Jettick Health Shoes
FASHION WELT ENNA JETTICK Health Shoe COMBINATION LAST
Big shipment just in includes many styles in white. Also a large selection of white in other brands.
Keds White Ducks Knickers
EVERYTHING YOU WILL NEED FOR SUMMER OUTINGS
SOL. ROMM'S
DEPARTMENT STORE
13—15 West Broad St. Palmyra, N. J.
Phone Riverton 593

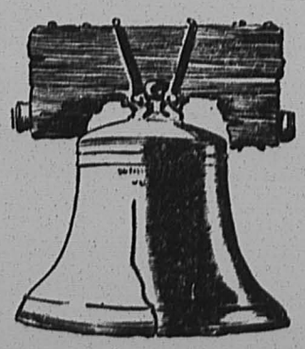
Ring Out Your Independence
The Fourth of July is one day of the year when everyone should be free to enjoy the celebration of our National independence.
Will you be independent that day — or will you have stacks of dishes staring at you?
We suggest using the following for a picnic lunch, at home —
PAPER TABLE CLOTHES PAPER PLATES
PAPER NAPKINS and DOILIES PAPER CUPS
SPOONS and FORKS
NATIONAL RIBBON, FLAGS and BUNTING
TABLE DECORATIONS, CREPE PAPER and FAVORS
JANTZEN BATHING SUITS
MEN'S YACHTING CAPS
Mrs. Alfred Smith's Store
414 MAIN STREET RIVERTON

RIVERTON ITEMS

Mrs. Mary Hamelman spent Sunday with Mr. and Mrs. Fred Gentner, at Glenside.

Covenant Lodge, No. 161, gave a reception and dinner Saturday evening to the newly-appointed district deputy, DeWitt Steedle, of Riverton. Grand Master Benjamin F. Havens, of Trenton, his staff of officers and a number of associate deputies were present.

Harvey L. Hirst and family have gone to Cape May for the summer.

Mrs. Ross Mattis and children have gone to Atlantic City, where they will spend the summer.

Mrs. F. B. Elwell and children left for Connecticut this week, where they will remain for the summer.

Mr. and Mrs. Paul Enke and Dr. and Mrs. I. C. Morgan, of Wilkes-Barre, were the guests of Mr. and Mrs. Charles Stewart over the week-end.

Miss Mary Rutherford left this week for Denver, Colorado, where she will spend the summer visiting relatives.

Mr. and Mrs. John Clark and daughter, Miss Thelma, of Ludlow, Mass., spent the week-end with their son, John Douglas Clark.

Mrs. Hylton Smith is entertaining the Golden Hour Circle to a covered dish luncheon this afternoon (Thursday) at her home on Linden avenue.

Mrs. Joseph Morgan left Riverton last Saturday for a visit in Canada for the summer.

Miss Alice Ziegler, who has been visiting her aunt, Mrs. E. Earle Perkins, returned to her home in New Brunswick, Tuesday.

Mrs. Alice Russell is spending the summer at Bay Head.

Mr. and Mrs. Charles DeLaney and son, "Buddy," enjoyed last Wednesday at Asbury Park.

Dr. H. Fox spent the week-end at Ocean View with his family, where they are spending the summer.

Mr. and Mrs. Henry Prickett, of Philadelphia, were the guests of Mr. and Mrs. Harvey Stewart over the week-end.

Mr. and Mrs. Lockowitz and family motored to the Delaware Water Gap Sunday.

Mr. and Mrs. Robert Steedle and son, of Atlantic City, were guests of Mr. and Mrs. Morris Steedle, Sunday.

Mrs. Lillian Moore spent the week-end at the Patton, Ocean City, which is conducted by Mrs. George J. Beel.

Mr. and Mrs. Herbert Evans and children spent the weekend at Wildwood.

Mr. and Mrs. John Maloney, of Plainfield, visited his parents, Mr. and Mrs. D. Maloney, over the weekend.

Miss Grace Smith, of Philadelphia, visited Miss Elizabeth Bowen, Sunday.

Ralph, the infant son of Mr. and Mrs. Clarence Hubbs, who was burned in the mouth a couple of weeks ago by getting a can of cleansing solution containing lye, is recovering nicely. Ralph has been x-rayed and thoroughly examined at the Jefferson Hospital and the doctors report that he was not burned inwardly.

The Philathea business meeting and thimble party of the Baptist Sunday School will be held at the home of their teacher, Mrs. Lillian Moore, this Thursday afternoon.

Robert Mathews, of Baltimore, spent Sunday with Charles Coddington.

William Hahle and family motored to Seaside Heights Sunday.

Mr. and Mrs. Otto Sauers, J. F. Bedingfield, Adolph Pfefner, DeHarry Duke, William Foulkrod, Samuel Richardson, Mr. and Mrs. Frank Cole and grandchildren, Francis and Marjorie Cole, Mr. and Mrs. William R. Evans, children, William and Carloine, Mr. and Mrs. A. Boedig and daughters, Mary and Adelaide, motored to Seaside Heights on Sunday.

Mr. and Mrs. Paul E. Good spent the weekend at Margate.

Miss Clara Bishop enjoyed the week-end at Germantown visiting friends.

Miss Lucy Brown has returned after visiting friends in Pittston for three weeks.

Bryon Marques, of Chicago, is spending a month with his father, Mr. John E. Wilson, of Thomas avenue.

Mr. and Mrs. Harry Sim and daughter, Miss Betty, spent the week-end at their cottage in Atalntic City.

Warren Cummings, of Lambertville, was the guest of Mr. and Mrs. Datis Reed for a few days this week.

Mrs. Eli Brown is spending two weeks in Pittston, as the guest of Mrs. Sharp Richard.

Miss Grace Smith, of Philadelphia, was the guest of Miss Elizabeth Bowen Sunday.

Frederick Kneibler, of 303 Midway is driving a new Ford Tudor sedan, purchased from Lester S. Fortnum.

The Misses Kathryn, Ernestine and Dorothy Stewart spent the week-end in New York when they went to bid bon voyage to friends who sailed for Europe.

Miss Beatrice Stewart, Mrs. Gorman and two daughters, Mrs. William Hoffman and Mrs. Robert Fullam and two daughters were among the guests at the Girls' Friendly Holiday House, Island Heights, Visitation Day, Saturday of last week.

Merchantville Country Club went down to defeat before Riverton Field Club Saturday in the opening of the West Jersey Tennis League season at Merchantville. The team score was 9 to 6.

Bower, of Merchantville, was defeated by Gokey, Riverton, in the first men's singles by the srore of 6-3, 6-2. Truscott gained revenge for Merchantville in the second men's singles, beating Anderson, Riverton, 6-1, 6-2. In the third men's singles, Cole, Riverton, won from Falter, Merchantville, 6-1, 6-2, while DeLacour, Riverton, smashed his way to victory over Smymen, Merchantville, by the score of 7-5, 6-0.

In the fifth men's singles Roth, Riverton, piled up another victory for his team when he defeated Gerrike, of Merchantville, 6-2 and 6-1, while in the last of the men's singles Ware, Merchantville, gave his team a triumph when he took two out of three from Nevin, of Riverton, 6-3 and 7-5.

In the first of the four women's singles, Miss Betty Collins, of Merchantville, defeated Miss Catherine Graff, of Riverton, 6-4, 8-6. In the second match Miss Mary Tyler, of Riverton, daughter of Joseph Beck Tyler, president of the Riverton Country Club, won from Mrs. Frank Hensil, of Merchantville, 6-1, 1-6 and 6-3. Miss Gertrude Knoff, of Merchantville, defeated Miss Alice Parrish, of Riverton, in the third match, 6-3 and 8-6. In the last and final match of the women's singles, Miss Gertrude Nevin, of Riverton, copped a hard earned victory over Miss Dorothy Davidson, of Merchantville, 6-1 and 6-2.

In the first of the two men's doubles, Gokey and Anderson, of Riverton, defeated Truscott and Ware, of Merchantville, 6-3 and 7-5, while in the final match DeLacour and Roth, of Riverton, won from Gerrike and Smymen, of Merchantville, 12-10 and 10-8.

Mrs. G. Dennis, of Philadelphia, was the guest of Mrs. Edward Evans, this week.

Mr. and Mrs. Edwin Evans were the guests of Mrs. Harriet Eickenbough, of Beverly Manor, Friday of last week.

In the wind-up of the afternoon's matches Merchantville copped both victories in the mixed doubles. In the first match Betty Collins and David Bower defeated Mr. and Mrs. Terot Nevins, of Riverton, 6-0 and 6-2. In the second and last match of the afternoon, Mrs. Hensil and T. F. Falter, of Merchantville, won from Miss Boyer and Lee Warner, of Riverton, 6-0 and 6-0.

In the new point scoring of the league Riverton now has nine points to its credit in the standing, while Merchantville has six markers. Each match counts one point.

Mr. and Mrs. Richard M. Hollingshead are enjoying a ten days' trip to Ottawa and Toronto, Canada.

Mr. and Mrs. Charles Leonard, of West Philadelphia, were the guests of Mr. and Mrs. Oscar Kahler Sunday.

Mr. and Mrs. Roy Hirst entertained friends from Philadelphia over the weekend.

Mr. and Mrs. Luther Davis, of Shiloh, visited friends in Riverton last Tuesday. Mr. Davis was a former principal of Riverton Public School.

In the only women's doubles match Riverton again came through with a triumph when Miss Tyler and Miss Parrish defeated Mrs. Knopf and Miss Davidson, of Merchantville, 6-1 and 6-3.

Rev. and Mrs. W. H. Cumpston and children will leave Friday for Long Island, where Mr. Cumpston is rector of a parish at Hampton Bay.

Mr. and Mrs. Charles H. Yost and children are among the visitors at Ocean City.

About 120 members were present at the OES picnic, held at Camp Lingohocken, on the Rancocas, last Wednesday.

Mrs. Mary F. Knapp is spending two months with friends in Kingston, N. Y.

Mr. and Mrs. F. Stanley Groves, Jr., of "The Evergreens" gave a swimming party, followed by a buffet supper Saturday evening, in honor of their daughter, Miss May Theresa Groves.

Mr. and Mrs. Leon Evaul entertained Mr. and Mrs. Jack Longam, of Collingswood, last Friday.

Miss Mary Zurbrugg, of Thomas avenue, has gone to Annapolis, Md., for a two weeks visit.

Mr. and Mrs. John Sloan and granddaughter, Miss Betty, were visiting relatives in Camden Sunday.

Leon Sloan spent the weekend with Mr. and Mrs. Charles Sloan, of Philadelphia.

HINTS FOR THE HOME

By Nancy Hart

With summer days just ahead much thought wil be given to the best way to protect summer foods. And more than usual interest seems to center around automatic refrigeration.

Small wonder—slaves to the ice-cream freezer that we are! Quite aside from the necessity of protecting baby's milk and commonplace provisions—who could remain indifferent to the prospect of endless frozen dainties had without even a turn of the crank?

With the growth of automatic refrigeration have come many changes which bring it closer to the average household, the latest development perhaps being the combined stove and refrigerator, both of which are operated by gas at a low cost per month for refrigeration which makes this combination a real economy.

New home-makers just outfitting the home find the combined units space and time-saving, and a great convenience. For established homes with perfectly good gas stoves, the refrigeration unit may be had separately.

PIMIENTO—CHESE ROAST

Run 2 cupfuls of cooks lima beans, ½ pound cream cheese and 3 canned pimientos through a meat chopper. Mix thoroughly and add bread crumbs enough to make a stiff roll. Brown

A SPECIAL LUNCHEON

Cream of Celery Soup
Lamb Chops Au Gratin Potatoes
Tuna Fish Salad
Muffins
Strawberry Shortcake
Iced Coffee

In oven, basting occasionally with butter and milk.

PATTERNED FROCK

In one Fifth Avenue shop we noticed an ensemble of beige silk polka-dotted in brown with stockings showing the same design. A novel notion, surely, and chic.

PHONE 627  PHONE 627

Post Toasties or Corn Flakes	2 for 15c
Puritan Marshmallows	lb 29c
1 lb can Crisco with 50c Sauce Pan	47c
Qt. Bottles Fancy Soft Drinks	bot. 10c
Royal Gelatine	3 pkgs. 25c
Reg. 10c Toilet Paper	roll 7½c
Fancy Carrots	bunch 5c
Fancy Beets	bunch 5c
Fancy Jersey Lettuce	head 5c
Fancy California Oranges	doz. 19c
Legs Lamb	lb 45c
Chuck Roast	lb 32c
Boneless Pot Roast	lb 30c
Stewing Lamb	lb 18c

Assortment of Cold Meats and Cheese

RIVERTON MARKET HOUSE

Phone Riverton 627 William Uhr, Prop.

KEATING'S SODA FOUNTAIN

will be open all day July Fourth for your convenience. When you are hot and tired stop in — and have a Soda or Sundae served your favorite way.

L. L. KEATING

BROAD & MAIN, RIVERTON
Phone 637



HELPFUL SUGGESTIONS
For Holiday Camping
Or Picnic Trips

Ice Cream Freezers	Thermos Bottles
Picnic Jugs	Picnic Plates
Flashlights	Lanterns
Cooking Utensils	Camp Stoves
Camp Axes	Knives

Fishing Tackles

J. S. COLLINS & SON, Inc.

Phone Riverton 5

$1.90 Round Trip — One-Day Excursions

Atlantic City

EVERY WEEK-DAY
until September 7, inc.

Daylight Saving Time
Lv. Riverton on Reg. Tr. 7.37 A.M.
Connecting with Excursion Train lvng. Camden at 8.08 A.M.

Returning, lv. Atl. City 6.10 P.M.
Connecting with Regular Train at Camden.

SUNDAYS
July 21, August 4, 25

Lv. Riverton (Sundays) 8.21 A.M.
Returng. lv. Atl. City 7.30 P.M.

JULY 4 and SEPTEMBER 2
Lv. Atlantic City (Georgia Avenue) 6.10 P.M.

Pennsylvania Railroad

Angel Food Cake

(Made with Swans Down Flour)

Angel Food Cake is the best cake to serve with hot weather desserts—it is easily digested and is not a solid food like most cakes.

The best Angel Food is made with SWANS DOWN FLOUR — we always have a fresh supply on hand to meet your requirements.

BUY from the INDEPENDENT GROCER

COMPTON, The Grocer

PHONE 28

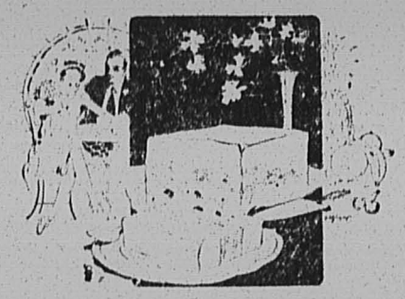

ICE CREAM
For The Fourth

What a delicious dessert a liberal helping of Chew's Ice Cream would make for the picnic you are planning for the Fourth! We will deliver the quantity you need in the flavor you prefer if you will

Phone Your Order to 154

Chew's Bakery

512 Main Street Riverton

JULY 4 1776 — FOURTH OF JULY SPECIALS — JULY 4 1929

Just a few helpful suggestions towards easily prepared meals for the Fourth.

Small Regular Hams	Special 33c
Baked Virginia (Style) Ham	¼ lb 25c
Sliced Beef Tongue	¼ lb 30c
Veal Loaf	¼ lb 15c
Lunch Roll	¼ lb 15c
Thurlinger Bologna	¼ lb 15c
Lebanon Bologna	¼ lb 15c
Imported Sweitzer Cheese	¼ lb 23c
Fancy Stuffed Olives	25c to 45c
Fancy Mixed Pickle (sweet)	25c to 50c
Fancy Sweet Pickle	25c
Sugar Bowl Salad Dressing	15c and 25c
Reading Butter Pretzels	lb 35c

MATTIS MEAT MARKET

High Grade Meats and Delicatessen

Phone Riverton 86

PALMYRA LOSES BY 2 - 1 SCORE

Walk, Sacrifices and Single Account for Winning Tally in Ninth

Future Games

Saturda, Palmyra at Brown's Mills.

Fourth of July, morning. Vincentown vs. Palmyra, Memorial Park, Riverton.

Fourth of July, afternoon, Palmyra at Burlington.

Frank Keith, Palmyra's new hurler, gave a fine performance against the strong R. D. Wood nine at Florence last Saturday afternoon, but lost the decision, 2-1.

The Rappmen took the lead in the fourth when Wenger drew a pass, was sacrificed to second by King, stole third and scored when McCarty singled to left.

The Woodmen tied up the contest in the eighth and won out by chasing a run across in the final canto.

Woolston reached first on an error in the eighth and took second on Gilbert's sacrifice. Sholl's triple along the right field foul line sent him home with the tieing counter. Schroeder won the game in the ninth after reaching the initial hassock on four wide ones, Frankenfield's sacrificed and Lippincott's single drove him home.

The box score:

R. D. WOOD

	A.B.	R.	H.	O.	A.
Frappoll, 2b	4	0	0	3	0
Woolston, cf	4	1	1	3	0
Gilbert, rf	2	0	1	0	0
Sholl, 1b	4	0	2	5	0
Gotch, lf	4	0	0	1	0
Doyle, c	4	0	0	10	0
Rhoda, 3b	2	1	1	0	0
Frankenfield, ss	2	0	1	4	2
Lippincott, p	2	0	2	0	3
Totals	28	2	8	27	5

PALMYRA

	A.B.	R.	H.	O.	A.
Krause, 3b	3	0	1	2	1
Wenger, 1b	3	1	0	10	0
King, cf	3	0	2	3	0
McCarthy, f	4	0	1	0	0
Harder, rf	4	0	0	2	0
Harper, c	4	0	1	2	1
Keith, p	4	0	0	0	6
Dunn, 2b	3	0	2	2	4
Zaun, ss	3	0	0	4	2
Totals	31	7	7	*25	14

*One out when winning run scored.

Palmyra	0 0 0 1 0 0 0 0 0—1
R. D. Wood	0 0 0 0 0 0 0 1 1—2

Errors—Dunn, Zaun. Two-base hit—Krause. Three-base hit—Sholl. Stolen base—Wenger. Struck out—By Lippincott, 9; by Keith, 2. Bases on balls—Off Lippincott, 1; off Keith, 2. Umpire—Adams.

Palmyra vs. Moorestown

Palmyra lost a twilight contest to Moorestown Wednesday, June 19, by a score of 6-5. The score:

MOORESTOWN

	R.	H.	O.	A.	E.
Headman, 3b	0	0	1	1	0
Snyder, 2b	0	0	2	2	0
Regan, rf	2	2	3	0	0
Heppard, ss	3	3	2	0	1
Brodie, lf	1	0	2	0	0
Ackerman, c	0	1	7	2	0
Riley, 1b	0	0	4	0	1
Matchett, cf	0	1	3	0	0
E. Bolton, p	0	2	1	3	0
Totals	6	9	24	8	2

PALMYRA

	R.	H.	O.	A.	E.
Krause, 3b	0	1	1	1	1
Edge, 2b	2	1	2	1	0
Wenger, 1b	1	3	9	1	1
King, cf	0	0	4	0	0
McCarty, lf	0	1	2	0	0
Harper, c	0	1	2	0	1
Borne, rf	1	0	1	0	0
Zaun, ss	0	0	0	3	2
Harder, p	1	1	0	1	0
Totals	5	8	21	7	5

Palmyra	2 0 0 3 0 0 0 0—5
Moorestown	0 2 2 0 2 0 0 x—6

Two-base hits—Ackerman, Heppard, Wenger, Edge. Three-base hit—Wenger. Struck out—By Bolton, 7; by Harder, 3. Bases on balls—Off Wenger, 2.

Y CHURCH SCHOOL BASEBALL LEAGUE

Games played last week—

Junior Group A Division—Vincentown, 20; Lumberton, 2; Pemberton, 9; Medford, 0.

Junior Group B Division—No Reports.

Intermediate Division—Columbia, 6; Hartford, 4; Medford, 2; Hedding, 7; Jobstown, 5; Mt. Holly, 0.

Senior Division—Chesterfield, 9; Fieldsboro, 6; Beverly, 0; Pemberton 9; Delanco, 16; Bustleton-Jacksonville 0.

Junior Group A Standing

Team	W.	L.	P.C.
Vincentown	4	0	1.000
Medford	1	3	.250
Pemberton	2	2	.500
Lumberton	0	4	.000

Junior Group B Standing

Team	W.	L.	P.C.
Fieldsboro	3	1	.750
Moorestown	1	3	.250
Beverly "Y"	0	4	.000
Beverly C. S.	0	4	.000

Intermediate Division Standing

Team	W.	L.	P.C.
Mount Holly	5	2	.714
Columbus	5	2	.714
Jobstown	4	3	.571
Hedding	3	4	.428
Medford	2	4	.333
Hartford	0	6	.000

Senior Division Standing

Team	W.	L.	P.C.
Chesterfield	5	2	.714
Delanco	2	1	.666
Fieldsboro	4	3	.571
Pemberton	2	3	.400
Beverly	0	7	.000
Bustleton-Jacksonville	0	5	.000

WILL OPEN JULY 3

Cotoxen Park dance hall, located at Medford, New Jersey, will be open to the public on July 3. Dancing will start at nine p. m. The music for this season will be furnished by Bob and His Georgians, who are known throughout this part of the country for their snappy music.

PARRY JUNIORS WIN

The Parry Junior baseball club scored two more victories over the last week-end, defeating Mount Holly 10-8 on Saturday and winning from Penhill, 4-3, Sunday afternoon, on the Parry grounds.

Next Saturday the Juniors will play the Seventh Ward B. C., of Camden, and on Sunday afternoon will entertain Resolute A. C., of Philadelphia.

The batteries for last Saturday's game were Higgins, Gale and Phalen for Parry, and Lamb and Schimitty, for Mount Holy. This battle proved to be a regular see-saw affair with the lead going back and forth with almost every inning. The score was tied, 8-8, at the end of the seventh canto and Parry chased two markers across in the eighth to take the lead at 10-8. Mount Holly was unable to score in its half or in the ninth.

W. Morris and J. Higgins were battery mates for Parry in the Penhill game and Steenberger and Mars for Penhill. A home run by Schloendoe and triples by the pitcher and catcher proved the necessary punch for the Juniors to come out on top.

NAME SCHEDULE FOR LIFE SAVERS

Red Cross Classes Will be Held at Principal County Beaches

"Each day 20 persons drown at America's beaches, lakes, ponds and rivers. This month will claim a total of more than 600 lives—the next twelve months will reveal 7,300 deaths by drowning," stated Capt. Melville T. Carr, National Red Cross Life Saver, of Washington, on his recent visit to New Jersey.

This tragic loss of life has caused the Burlington County Chapter, American Red Cross, to institute one of the most far-reaching campaigns for water safety that has ever been attempted in the County. In classes, by demonstrations, and individual instruction, every swimmer enrolling for the course will be given an opportunity to become a Red Cross Life Saver—qualified to care for himself and to protect others in the water.

Red Cross officials state that through the enrollment of a large number of local swimmers in the course, it is hoped to approach the Red Cross goal of "Every Swimmer a Life Saver."

The Prone Method

Instruction in the Prone pressure method of artificial resuscitation will be a part of the course. This has been found to be of special benefit to police and fire departments, because it is successful in restoring life to persons overcome by gas and smoke, as well as those overcome by water—also, it needs no equipment—only two good hands and a level head.

More than 160,000 swimmers in the United States have been given this instruction by the American Red Cross.

These Life Savers know what to do when a person is drowning; they know how to avoid the death grips of the drowning and know how to break every grip by which a drowning man can grasp his rescuer; they can perform resuscitation and have revived persons who have been in the water as long as 20 minutes; each year these Life Savers rescue hundreds of persons.

Up to date there has never been a death by drowning of a Red Cross Life Saver.

Insignia Provided

Folowing completion of the course, the students will be given a test to determine their qualifications to act as Red Cross Life Savers, and if meeting the requirements will be entitled to wear the insignia of the American Red Cross Life Saving Corps upon their bathing suits.

A Life Saving Campaign will be conducted by The Burlington County Red Cross during July and August, according to plans evolved by a Life Saving Committee, with Dr. Howard C. Curtis, of Moorestown, as chairman. Clifford W. Ergood, of the County YMCA, will act as Life Saving Director, and Victor H. Hartshorn, of Trenton, will act as Instructor under the Director.

Schedule of Classes

Mr. Hartshorn will visit all the principal bathing beaches in the County, with a view of giving instruction to the greatest possible number of swimmers. A schedule of classes, which may be changed to suit the tides and convenience of swimmers, follows:

Tuesdays—Riverton, 1.00-2.45 p. m.; Palmyra, 3.00-5.00 p. m.; Fieldsboro, 7.00-9.00 p. m.

Wednesdays—Mount Holly, Woolman Park; Sand Hole, 3.30-5.30 p. m.; Ewansville, 6.30-8.30 p. m.

Thursdays—Burlington, 10.30-12.30 p. m.; Sylvan Lakes, 3.00-5.00 p. m.; Florence, 6.30-8.30 p. m.

Fridays—New Lisbon—1.00-3.00 p. m.; Vincentown, 4.00-6.00 p. m.; Taunton Lakes, 6.00-8.00 p. m.

Saturdays—Medford Lakes, 3.00-5.00 p. m.; Brown's Mills, 7.00-9.00 p. m.

Sundays—Cedar Lakes, 2.00-4.00 p. m.; Yapewi Boat Club, 5.00-7.00 p. m.

TREE GROWS FROM CANE

Fairfield, Me.—Sixty-five years ago Increase Kendall thrust a willow stick he had cut for a cane into the ground and forgot about it. The willow stick took root and today has grown to a tree which is twenty-four feet in circumference near its base.

SELLS SNAKES

Atlanta, Ga.—W. C. Edmondson, 19, faces a charge of disorderly conduct for retailing snakes to "bad boys" who used them to frighten girls. Market prices on the snakes ranged about twenty-five cents.

NO ENCOURAGEMENT

A story is going the rounds that a Burlington County woman, whose husband is seriously ill, when asked about his condition, replied: "He is critically ill and the doctor gives us no encouragement one way or the other."

GARRICK FEATURE GRANT MITCHELL

"Play of the Week" Presents "A Tailor Made Man" Next Week

As evidence that the high standard of theatrical entertainment set in its productions of "The Royal Family" and "Tea for Three" will be maintained throughout its season at the Garrick Theatre, Philadelphia, comes the Palmyra of the Week's announcement that next week, beginning Monday, July 1, Grant Mitchell will appear with the company as guest star, in "A Tailor Made Man," one of the most popular of this star's long list of hits.

With every Philadelphia appearance Mr. Mitchell has brought a sparkling jovial comedy in which the laugh ingredients have been well balanced with a careful study of human nature. His list of successful plays is long and impressive, including such offerings as "All the King's Men," his last appearance, "The Baby Cyclone," "One of the Family," "The Whole Town's Talking," "The Champion," and others.

Prominent among his vehicles is Harry James Smith's comedy, "A Tailor Made Man." Mr. Mitchell counts it among his personal favorites and it is his own suggestion that this lively comedy be revived for his appearance with the Play of the Week. The story, briefly, is that of a tailor, who, with the magnificent backing of a borrowed dress suit, makes his way into the realms of high finance with hilarious, yet convincing results.

The Play of the Week announces that as Mr. Mitchell's leading woman they have secured Penelope Hubbard, prominent Broadway ingenue lead, whose last appearance in Philadelphia was in the role of Gwen in the original Jed Harris production of "The Royal Ramily." With her appearance in "A Tailor Made Man," Miss Hubbard becomes a permanent member of the company. Walter Davis, Kenneth Rowland, Marlenne Francks, Mason Wright, Burton Mallory and other members of the company who have pleased with their performances in the first two plays of the season, will be in the cast, as will be several newcomers, recruited from the Broadway stage, to fill the rest of the 35 roles required by the play.

For his second week with the Play of the Week company, beginning Monday, July 8, Mr. Mitchell will be seen in another of his popular vehicles, "The Champion."

SMITH IN OPEN CHAMPIONSHIP

George Competing for National Golf Title at Mamaroneck, N. Y.

George Smith, Moorestown's pride of the golf links and Field Club "pro" will compete in the United States Open Championship tourney at Winged Foot Country Club, Mamaroneck, New York.

George, who cherishes a victory over the famous Gene Sarazen in an exhibition match at Florida year before last, will try his luck in serious competition against some of the country's greatest.

The tourney gets under way this Thursday and George is scheduled to play with Jim Barnes, former U. S. and British champion.

Just how George, who left for Mamaroneck Tuesday, will make out, none of the local golf enthusiasts are willing to venture. They do, however, know he is a great little golfer. "If he is up to the game, he can make trouble for the best of them," declares one ardent rooter who should know something about the game.

Playing splendid golf, George came through the Eastern qualifying round at Torresdale with flying colors, tieing a Baltimore star for the honors. George is also Philadelphia district "pro" champ again this year and has made a fine name playing in Florida the last two winters.

Arnold — Whitacre

The wedding of Miss Esther Sharp Whitacre, of Germantown, daughter of N. Reece Whitacre, of Marlton, and Frederick Arnold, of Philadelphia, took place in the Cropwell Meeting House, Marlton, Saturday afternoon, at 2.30 o'clock.

The bride was attractively gowned in ivory white satin, trimmed with lace, and carried a bouquet of yellow rosebuds. Miss Elizabeth Barton, niece of the bride, was maid of honor.

The two bridesmaids, also nieces of the bride, were Miss Mary Whitacre, of Moorestown; Miss Amy and Miss Elizabeth Barton. Miss Whitacre was attractive in a dress of green georgette and carried a bouquet of pink rosebuds and blue delphinium. Miss Amy Barton wore orchid georgette and carried a bouquet of pink roses and dephinium, while Miss Elizabeth Barton wore pink georgette and carried pink roses.

Loring Hall, of Long Island, a brother-in-law of the bridegroom, was best man. Ushers included Evan Whitacre and Lewis Barton, nephews of the bride.

Following a reception in the yard of the Cropwell Meeting House Mr. and Mrs. Arnold left on their honeymoon. Upon their return they will reside at Ivy Lodge, Germantown.

CLAIM POTATO GROWERS PROFIT THROUGH SPRAYING

Spraying potatoes with Bordeaux mixture will insure greater returns for the money expended than will any other practice the potato grower can adopt, says Dr. W. H. Martin, pant pathologist for the New Jersey Agricultural Experiment Station. He believes the average yield of this crop can be increased approximately 40 bushels to the acre by spraying.

Agriculture and Home Economics

BURLINGTON COUNTY EXTENSION SERVICE

Charles A. Thompson, County Agricultural Agent; Leonard R. Smith, Associate County Agricultural Agent. Office, Corner Main and Union Streets, Mount Holly. Phone 259

SWEET CORN BEING INJURED BY WILT

Many fields of early sweet corn have been visited and many additional inquiries have been received by the County Agricultural Extension Office regarding plants wilting and dying.

In every field so far examined the trouble has been found to have been caused by Stuart's Bacterial wilt. The early varieties of sugar corn are more susceptible than later maturing ones. Although it is most destructive on sweet corn, it may also attack field corn.

The disease may appear at any time in the growth of the plant. It usually does not make its appearance until the seedlings are one or two feet tall. The infected plants may be stunted or so severely injured that they die. In larger plants, the tassel forms prematurately, dies, and in dying, turns white. The whole plant may finally wilt and die or it may linger during most of the summer. In rare cases the plant seemingly recovers.

When the stem is cut open and left exposed to the air for a few minutes, a chrome-yellow exudate collects at the open ends of the vascular ducts. The vascular bundles turn yellow or brown. This condition may be particularly noted if the stock is cut across at the first node, where the roots are attached to the stalk. Apparently the roots are not infected.

The disease is carried in and on the seed and is not carried over in the soil. When the rainfall is heavy during or following the planting period, the crop has more chances for infection than when the weather is dry. High temperatures are necessary for the development of the disease. Light sandy soils are less favorable than rich loam in aggravating the trouble.

Since the disease does not live over in the soil, the only requirement for control is the use of healthy seed. This may be procured from a locality free from the bacterial trouble or if there is danger of the trouble being present in the seed, it may be treated by dry heating the kernels for one hour at high temperature or soaking the seed in a solution of corrosive sublimate.

There is nothing that can be done at this time to stop the advancement of the disease. Corn should be kept well cultivated in order to serve all the moisture possible.

KEEP THE OLD AND YOUNG STOCK SEPARATE

In almost every flock there are layers and breeders that are carriers of coccidiosis and intestinal worms. Although these birds appear to be healthy and are laying, they are a continued source of danger to the growing stock. Keeping the old and young stock separated will prevent this source of disease. Confine the old stock to small yards or to the laying house. Better summer egg production will be obtained of the layers are confined to a cool, clean laying house. In many cases it is advisable to confine the young stock to the clean range. This prevents them from ranging on the old ground that the old stock has used.

Last year, poultrymen who followed the practice of keeping the old and young stock separate had a 6% lower mortality in their young stock than the poultrymen who followed the old practice of allowing the old and young stock to range together.

FINISHING BROILERS FOR THE MARKET

Weight is a very important requirement when marketing broilers if satisfactory results are to be obtained. The market prefers broilers weighing from $2\frac{1}{4}$ to $2\frac{1}{2}$ lbs. Broilers arriving on the market under these weights always bring a low price. Special fattening of the broilers during the last two weeks will help to put on additional weight and at the same time improve the quality of the bird. The following fattening mash will give good results if fed the broilers for the last two weeks before they are shipped to market.

100 lbs. cornmeal, 50 lbs. wheat middlings, 50 lbs. ground oatmeal, 30 lbs. meat scrap.

When liquid milk is available for mixing the mash, the meat scrap can be omitted. This mash should be fed wet twice a day, giving what the birds will clean up in 20 minutes to a half hour. Give a feeding of cracked corn the last thing at night.

SPRAY NOW TO CONTROL INJURIOUS CODLING MOTH

This is the week when the apple growers should have their fruit protected against the side worms of the first brood of codling moth, the insect that is largely responsible for the wormy apple, warns L. R. Smith Burlington country agricultural agent. Over one-half of the moths are now on the wing laying eggs from which the young worms are hatching and entering the small fruits. The first entry in the county was found May 31.

Lead arsenate at the rate of 3 to 4 pounds of the powder to 100 gallons of spray mixture, and combined with New Jersey dry mix, is effective against this injurious insect. 2 to 3 pounds of casein-lime spreader (calcuim caseinate), or powdered sweet skimmed milk also should be added to every 100 gallons of spray to increase the sticking qualities of the mixture and to aid in the application of a film coat of material over the entire surface of the fruit and foliage. This is one of the most important spray applications of the season and should not be neglected by any apple grower who is interested in the production of sound fruit.

SHADE FOR YOUNG STOCK

During the heat of the day in the summer the young stock always looks for a cool place on the range. Fortunate is the poultryman who has a range for the young stock that supplies an abundance of shade. If the range does not furnish any shade for the young stock, steps should be taken to provide shade if normal growth is to be made by the growing pullets. Sunflowers and corn make the best natural shade. Planted in rows three feet apart and about four to six rows wide will provide ideal shade and also serve as a means of separating birds of different ages. Cutivate frequently until the plants are two feet high and then allow the birds to do the cultivating. Placing the mash hoppers and water fountains in the shade will increase feed consumption and promote uniform growth in the pullets.

WATER LILY SALAD

Take hard-boiled eggs, cut the petals from the whites; mash the yolks and moisten with mayonnaise. Form centers of flowers with the yolks, lay on letuce leaves and serve with pimiento mayonnaise.



Of self-same color is her hair,
Whether unfolded or in twines.
Heigh-ho, fair Rosaline!
—LODGE.

The feminine hairdress calls for more than distinctive style to be perfectly successful. It calls for texture, gloss and finish as well.

And this is not alone to be attained through purely artificial means. The credo of hair beauty is the belief and the practice of the (tremendously important) daily brushing. There is no better way to develop hair beauty. The softness and lustre which come from this regular care cannot be duplicated, not even with a pint of brilliantine.

It is more than merely surface beauty which brushing develops. It is the sheen of health and scalp activity, and no artificial aid can stimulate this.

The most successful way to brush the hair is with military brushes. When using hand brushes the pressure falls directly on the hair instead of being distributed between the scalp and the handle of the brush. Also, the military brushes make for an even regularity of movement.

After one week of regular brushing you won't recognize your hair. I cannot understand why so many women neglect this so easily cultivated part of their beauty.

Next in importance in developing the loveliness of your hair is the frequent use of a good tonic. Many of you, I find, ask me about hair tonics when there is definite injury to be corrected, whether it be premature graying, falling hair or broken dry strands. A hair tonic should be more than a corrective to you. It is first of all a preventive of all those conditions of hair ill health.

There are three classifications of hair—the normal, the dry and the oily, and the tonic you select should be specifically suited to your particular type. Rub it well into the scalp, a drop at a time, using the very ends of your fingertips, not the cushioned pads of the first joint of your fingers. Not only will the tonic stimulate hair growth and strengthen the roots, but it will help along the good work of brushing until a fine, natural gloss has become a permanent feature of your charm.

The third important unit in cultivating the high lights of hair beauty is that much used, often abused product—brilliantine. There are certain arrangements of the hair which demand the maximum of lustre. The satin-smooth bob is one such style and to those who wear this type of hairdress, I address the caution—a very little brilliantine goes a long, long way. One single drop in the palm of your hand and then rubbed briskly into the hair brush will be more than sufficient for the average person. Another method of applying brilliantine is by placing a drop or two in the palm of one hand, rubbing both hands together, then smoothing on the hair.

HELENA RUBINSTEIN.

Engaged

Mr. and Mrs. Dayton Roberts, of East Central avenue, Moorestown, announce the engagement of their daughter, Miss Dorothy Roberts, to Dr. Flave Hart Corpening, of Brevard, N. C.

CARD OF THANKS

I deeply appreciate the fine vote which I received at the Primaries last week. Through the County Press I desire to thank all the members of my party who supported me.

M. W. NEWCOMB.

Blondes blush more than brunettes, according to a scientific investigator. But that doesn't necessarily mean that blondes blush such an awful lot.



"Jay Bird sitting
On a hickory limb,
Winked at me
And I winked at him."

"How do you like my little piece of poetry?" asked Mrs. Squirrel one morning when she met Br'er Rabbit on her way to the store.

"I think it is grand—just grand. But you must be careful of that fellow—he's full of tricks, you know," answered Br'er Rabbit, with a knowing look in his eye.

Just at that moment Mrs. Squirrel caught sight of Mister Jay Bird sitting in the cherry tree over Br'er Rabbit's head.

"Mister Jay Bird is such a dashing fellow. He's a bit quiet now, for it is summer, but wait until Autumn and you'll hear him hammering acorns almost any frosty morning," said Mrs. Squirrel, who was trying to catch the bird's eye.

"He has a terrible voice," suggested Br'er Rabbit.

"Yes, you may think so, but a handsome fellow, just the same," was Mrs. Squirrel's answer.

"He's a terrible tease, too," went on Br'er Rabbit.

"That may be true, but he's handsome and I'll stick to it."

"Don't you think I'm handsome, too?" ventured Br'er Rabbit, as he began to slick up his ears.

"You have beautiful ears and such eye! I never in all my life saw such beautiful eyes. Put your head up a bit—there, that's it. Now let me look into those beautiful eyes so that I may see into the depths of them. Now close them."

Br'er Rabbit had his eyes closed as Mrs. Squirrel started to go away. Mister Jay Bird had heard what she said and was poised above Br'er Rabbit. Suddenly he dropped a cherry right on Br'er Rabbit's nose BLUMP! Then he flew away.

When Br'er Rabbit opened his eyes he could see no one.

"That's a nice trick to play on me," he said to himself.

Hints for Motorists

The fuel pump with which many of the newer cars are equipped is a good thing, but if you let your gas get too low, the sediment which collects in the bottom of the tank may be pumped into the mechanism and damage it seriously.

Many drivers find that they can shift more smoothly through the gears, from low to high, by keeping the hand on the lever until the operation is completed. If you start in low, shift to second as soon as the car is under way, then, after picking up in second, shift to high and take your hand from the lever.

VERY LATEST

COSTUME JEWELRY

Collarless coats and frocks make costume jewels of increasing importance. And larger grow the beads; more interesting the workmanship in metals.

Of special interest are new necklaces and bracelet sets of semi-precious stones which are being shown in fascinating color combinations. Carved ivory beads are strung with jade; coral with beads of gold filigree; coral and ivory beads are used together; carnelian with green onyx and lapsis with silver. All these are especial favorites whose "realness" raises the standard of costume jewels to a higher point than that occupied for many years.

A beautiful necklace shows a strand of carved red coral with large front clasp of coral mounted in gold. This touch of color is the sole ornament used with the costume—a "tailored" frock and hat in creamy beige. Many strands of tiny coral twisted and finished with a carved medallion are also popular and the same treatment is often used for small seed pearls which prove a nice change from the conventional pearl necklace.

COTTON COMES BACK

Dimity, voile and pique; organdie, gingham, batiste—we have been talking about them for some time, and each day finds our gossip on a firmer foundation. You may repeat the theme without fear of contradiction. Fill the wardrobe with all manner of cotton togs, from sheer cotton undies to topcoats of rough tweedy cotton weaves—and be satisfied you're very latest. But if cotton is missing—woe unto your reputation for up-to-dateness!

WHITE OF INCREASING IMPORTANCE

Into the rainbow of color which started out the season comes a very conceivable tone of white—and by its very contrast is important.

Sheer frocks of white organdie and voile, made flounced and feminine; smart sea-going coats of white; white blouses with dark ensembles; prints using white grounds on which to show striking modern motifs as clearly cut as cameos. Those who are alert for the new notes of the season will include a goodly showing of white, and feature the sun-tan back in frocks wherever possible. The rosy-brown of well-tanned skin next white is most alluring.

Hoover is the engineer, but the Senate wants to act as conductor.

Some take a long trip on a doctor's advice; others on a lawyer's.

ADVISES EARLY TRAINING OF CHILDREN FOR SCHOOL

"The home can make no greater contribution to the school than to send to it a child who is physically and mentally prepared to take advantage of what the school has to offer." So states Miss Edith D. Dixon, New Jersey extension specialist in child training and parent education. She urges parents to prepare their children for school now because of the many adjustments that must be made when school life begins.

READ IT AND THIRST

Chicago.—Six barrels of whiskey were sold at 14½c per gallon back in 1861. The receipt for the whiskey was found by workmen removing the foundation under an old house.

A JIM-DANDY NICKEL CIGAR

Made with Ripe Tobacco and Ripe Experience

When good tobacco and thirty years of cigar-making experience get together, you're pretty sure of a good smoke. But when combined in a cigar you can buy for a nickel, man, you've found something!

Here it is: Bayuk's *Havana Ribbon*. Value? Count back over the old-time purchasing power of a five-cent piece. Smoke a Bayuk *Havana Ribbon*. You'll find your nickel buys a *better* cigar than it *ever* bought.

Sheer popularity has done it. Immense production enables the use of tobaccos usually considered too expensive for five-cent cigars. Bayuk's *Havana Ribbon* is made entirely of *ripe* tobacco—the choice middle leaves of the plant. No bitter *under*-ripe nor "flat" *over*-ripe leaves. But pure, fragrant, mellow-mild flavor of tobacco at its best. Long filler too—no "cuttings" or short ends. Also sold in *Practical Pocket Packages* of five cigars.

BAYUK HAVANA RIBBON
—It's Ripe Tobacco!

WANT ADS

Advertisements inserted under this heading for one cent a word, each insertion, payable strictly in advance. Minimum charge 25c.

FOR RENT Two houses 623 Main street and 461 Seventh street. Apply C. T. Woolston, Riverton.

WANTED Late model A and B cannator, dry type preferred, must be reasonable. Apply A. C. Verts, 409 Linden avenue, Riverton.

FOR SALE CHEAP Dodge sedan. Mechanical parts in perfect condition, good rubber. Excellent buy for someone who wants a dependable car at a low price. Apply "Z," New Era Office.

FOR SALE Remington Portable Typewriter. In perfect condition. Owner has no further use for it. Apply "W," New Era Office, Riverton.

LAWN MOWERS SHARPENED—Only place in town using factory method. 16-inch mowers $1.75. Called for and delivered. Schwering's Hardware Store, 365 E. Broad street, Palmyra. Phone Riverton 365-W.

FOR RENT The Westcott Apartment, 431 Linden avenue. 6 rooms and bath, private entrance. Second floor. Handy to everything.

GARDEN WORK, lawns cared for, pruning, general house-work, etc. Nelsen Samuels, 61 Broad street, East Riverton. Phone, Riverton 687-R-1.

DON'T BUY CHICKS until you send for my booklet and low prices of Cooley Certified Chicks—Barred Rocks, Reds, Leghorns and Giants. Thousands hatching weekly. Elden Cooley, 259 Market street, Philadelphia, Pa. Phone Market 3049.

APARTMENTS FOR RENT—Front, five rooms and bath, $70; back, five rooms and bath, $60. All conveniences. Mrs Wm Shoemaker, 407 Bank avenue, Riverton.

FOR SALE Dodge Sedan, good condition, $100. Apply "Z," New Era Office.

COMBINED livingroom and bedroom for business couple, breakfast privilege. Apply "B" New Era Office.

RIVERTON CLASSIFIED

FOR SALE Cox "Bucket-a-Day" Stove and 30-gallon boiler. Apply "S" New Era Office.

If you are not familiar with the improvements on the NEW Remington Portable, you can see one at the New Era Office.

FOUR POLICE PUPPIES For Sale $10 and $15. Apply 514 Main street or Phone Riverton 991.

FOR SALE—Dodge Touring Car in good condition. $49.00. Special terms for cash. Phone Riverton 193.

EXECUTOR'S NOTICE

Estate of Hannah L. Ford

RULE TO LIMIT CREDITORS

Notice is hereby given that an order has been made by the Surrogate of the County of Burlington bearing date of the 2nd day of January, 1929, upon the application of the subscriber, executor, requiring the creditors of Hannah L. Ford, deceased, late of the County of Burlington, to bring in their claims against the estate of said decedent under oath or affirmation on or before July 2nd, 1929, or they will be debarred of any action therefor against the said executor.

CINNAMINSON BANK & TRUST COMPANY
(Formerly The Cinnaminson National Bank of Riverton)
Executor

Dated January 2, 1929. 1-10—6-27.

GIRL IS SERIOUSLY HURT IN SMASHUP

Miss Katherine Cross Rushed to Hospital After Accident at Lenola

Two young women were injured, one quite seriously, when a large sedan crashed into a bus on Camden avenue, Lenola, shortly after noon Tuesday. The victims were:

Miss Kathrine Cross, 22 years old, of 200 Maple avenue, Merchantville.

Mrs. Betty Herman, 26 years old, 51 Main street, Mount Holly.

Miss Cross, the daughter of Mr. and Mrs. Frank Cross, prominent Merchantville residents, who was the driver of the sedan, was the most seriously injured. She was extricated from her wrecked car in an unconscious condition and did not regain consciousness for nearly two hours.

The young woman was rushed to the Burlington County Hospital, Mount Holly, by a passer-by, and late Tuesday afternoon was reported "doing well," although she is still confined there. She was badly lacterated, bruised, and suffered from internal injuries, the extent of which had not been determined at the last report.

The other victim was the only passenger in the bus. Mrs. Herman, who suffered injuries of the left shoulder and knee and bruises, was rushed to the hospital at Mount Holly by Alvin Wilkins, of Lenola, who at his home near the scene of the accident was attracted by the noise of the crash. After being treated and x-rays were made, Mrs. Herman was removed from the hospital to her home.

The driver of the bus, Edward Bodine, 135 Bisdom street, who was uninjured, was taken into custody by the Moorestown police and later released by Recorder Joseph W. Johnston under $1,000 bond to await the outcome of the injuries suffered by Miss Cross.

According to the bus operator, the car driven by Miss Cross, who was alone, skidded after the wheels caught in the trolley tracks. Her car spun around on the road and crashed into the left side of the bus, just in back of the driver's seat. The road was slippery, as the accident occured shortly after the storm. Miss Cross was headed towards Camden while the bus coming in the opposite direction, was headed for Moorestown. The bus driver says he was traveling between twenty and twenty-five miles an hour but he has no idea how rapidly the young woman's car was travelling.

Both cars skidded off the road after the crash. The sedan, which landed off the north side of the highway, is almost a total wreck. Both right wheels were almost totally demolished, the running board and hood and fenders on the right side were completely wrecked, the chassis was twisted, windows were broken and the top was caved in on the right side.

The bus, going off the south side of the road, went over into the ditch and stopped just as the top hit an electric light pole. Insurance experts estimate the damage to the bus, which is owned by the Schultz Management, Camden, to be in the neighborhood of $1500. The frame was twisted, left side of the body was dented, fenders and the steering knuckle suffered and three front windows on the left side were broken.

Chief of Police John Bradshaw was on the scene shortly after the accident occured and took charge of the case.

NO PLACE FOR MISERY IN INDUSTRIAL ORDER

"We Have a Structure Based Upon Recognition of Human Values," Says Hudson President

"We have a structure based upon recognition of human values which has created a new industrial order wherein undeserved poverty, misery and suspicion should have no place," said W. J. McAneeny, president of the Hudson Motor Car Company, in an interview given to newspaper men.

"This country presents as great an opportunity today as it ever did. American business is increasing and we are making heavy inroads into foreign trade. This offers a chance for every man—for American business is not soulless capital. The personal element and owner responsibility for management have not, despite the tremendous participation of the public in stock ownership, been replaced by the investor, who, without responsibility, confines his interest to dividends and stock values. There is co-operation between the best elements of employer and employee.

"I do not believe that it is within the power of man to say that demand for any necessity is limited. That depends upon the purchasing power of the dolar, and the more we can increase that purchasing power the greater the demand will be. Automobiles, for instance, are today sold for lower prices than ever before and their value has increased immeasurably. When we admit there is a limit to production, progress will stop."

Dr. Benjamin K. Brick

Dr. Benjamin K. Brick, husband of Edna Unruh Brick, died in the Cooper Hospital, Camden, early Tuesday afternoon, after being confined there two weeks with urinic poison. He was 56 years old.

Dr. Brick was the son of Mrs. Maryanna Brick and the late Joseph Brick, of Marlton. He had lived in Marlton all his life and after receiving his degree he practiced there for twenty-seven years.

Dr. Brick was graduated from the Bucknell University and received his M. D. degree at the University of Pennsylvania. He was one of Burlington County's most prominent doctors and enjoyed an unusually large circle of friends.

He is survived by his wife, mother, two daughters, Miss Margaret Unruh Brick, and Miss Mary Elizabeth Brick, and one son, Daniel Brick.

Edison invented the incandescent light 50 years ago. Now the Senate is having it investigated.

This Week



By Arthur Brisbane

MONEY AND LOVE.

HOLMES, BRANDEIS DISSENT.

MODERN YOUTH.

NOBODY KNOWS THE FUTURE.

In New York a man killed himself. The reason:

"I've lost my money."

In Chicago a young Englishwoman, twenty-eight, jumped to death from a twelve-story window. Her message:

"I love Ed Page, 1209 Astor street."

Shakespeare's "Men have died, and worms have eaten them, but not for love," is not true of women. Men die for money, women for love.

Justices Holmes and Brades, of the Supreme Court, are often together in the headline, "Holmes and Brandeis dissent." Justice Holmes, eighty-eight, oldest man that ever sat on the bench, and Justice Brandeis, one of the ablest lawyers and one of the best men in the United States, are old-fashioned Americans, taking freedom of thought and speech quite seriously.

Rosika Schwimmer applied for citizenship, and the Supreme Court rejected her appeal, because she is a pacifist, does not believe in war and says she would not fight.

She is past sixty, and could not fight much anyhow. Apart from that, Justice Holmes reminds his fellow judges that the Founder of Christianity was also a Pacifist.

There is no doubt that if Christ returned as an immigrant at Ellis Island, he would be rejected after brief inspection of his teachings.

You can hear the words of reproof, "What makes a rich man give all his money to the poor? Go back to Russia."

Those that deplore the tendencies of "modern youth," late hours, short dresses, wild dances, cocktails, and the rest, will be interested in an investigation and report by Chicago's Episcopal Church.

Young people are wild, says the report, but the blame rests with the parents. Dr. Young, head of the Howe School, of Indiana, says he is more worried about the parents than about children.

It is a fact that bootleggers' customers are the prents. Children despise the law, and parents set them the example.

Nobody knows what may be ahead of him.

Frank Presbrey, in his able book, just published, "History and Development of Advertising," quotes an old advertisement offering $10 for the return of "one Andrew Johnson, who had run away from James Selby, a tailor, at Raleigh, N. C., to whom he was apprenticed."

That boy, when he ran away, didn't know he was going to be President Andrew Johnson, of the United States of America.

And Thomas A. Edison, when he sat at his telegraph key, thinking about sending more than one message on the same wire at the same time, did not dream that his THINKING would add tens of billions to the wealth of the world.

Richard E. Enright, for years head of New York Police, says murderers should be put to work to support their families, instead of being sent to the electric chair.

Working and producing the murderer would be more useful than lying in quicklime, outside the prison wall.

Mr. Enright also advises that thieves be imprisoned and employed long enough to make them repay those whom they have robbed.

The murderers would approve his suggestion, the thieves not.

THREE TOWNS IN THIS SECTION ARE SPRAYING

Moorestown Joined By Collingswood and Haddon Heights in Shade Tree Campaign

Three South Jersey towns are conducting community shade tree spraying campaigns this month under the direction of the State Department of Agriculture, William B. Duryee, Secretary of Agriculture, stated at Trenton last week. The communities protecting their foliage from Japanese beetle attacks are Moorestown, Collingswood and Haddon Heights.

The spraying began several days ago in Haddon Heights and Moorestown, while the work in Collingswood began yesterday. Five state sprayers have been loaned to the communities for the work, which will probably be completed by July 1, as the beetle does its greatest damage from about July 4 to August 20.

The campaign in Moorestown is supported through its Improvement Association, while the Department of Public Works is sponsoring the work in Collingswood and Haddon Heights. All of these towns successfully conducted spraying campaigns last year.

HAINESPORT ELECTION

William Elsinger, Sr., was nominated for Township Committee in Hainesport Township by a substantial majority. Other winners were John Walters, Republican, county committee; Mrs. Pearl M. Bridegum, Republican, county committee; Jennie Nack, Democratic, county committee, and Roy Leek, justice of the peace.

TAKE NO ACTION ON MARKS' CASE

Fate of Moorestown Cop in Doubt After Township Committee Meeting

The fate of Officer Ralph Marks, whom it is rumored is to go before the Moorestown Township Committee on insubordination charges, an outcome of the Roberts-Wilson tragedy, still remains in doubt.

While there has ben no official statements, rumors had been running rife for the past ten days that Marks was to appear before the Township Committee at its regular meeting in Town Hall Monday evening and explain his actions following the tragedy.

The forthcoming "hearing" aroused much interest. Everyone was asking, "What is going to become of Marks?" and the press likewise evidenced much interest in the outcome.

Everything was "all set" Monday evening. Several reporters from metropolitan papers were on hand to "cover" the big story and the townspeople, although making no public display of their interest, were anxiously awaiting the action of the Town Fathers. But all in vain.

If the Town Fathers took any action, and it is not likely that they did so, no one is any the wiser, and the keenly anticipated "bombshell" proved a mere "dud." After going through the regular routine business, which required several hours, the Township Committee went into executive session. And that is all that anyone knows or probably will know for some time.

Executive sessions are secret, and the announcement by Chairman F. W. Grube, that there was to be such a "huddle" quickly dispersed the crowd, including reporters, that had gathered in Council chamber. At the conclusion of the conference, which required more than a half hour, the officials adjourned and departed for their homes without divulging any information. Chief Bradshaw and Marks were in Town Hall, but neither were called into the conference.

Not having obtained the story they sought, Philadelphia papers did their best to arouse some excitement and, consequently, Tuesday morning's papers carried a vivid account of a stir developing in the Township Committee. Committeeman Clarrence E. Worrell is alleged to have rushed out of Town Hall "in a huff," while, on the contrary, everything was serene, and it was because Mr. Worrell had a party of friends waiting for him and he did not wish to detain them any longer than necessary that caused him to rush out.

While there have been many fantastic rumors as to why Marks should be given a hearing by his chiefs, it is understood, although neither denied nor affirmed by the authorities, that the only grievance the Town Fathers have is Marks' alleged insubordination. It is understood that the officials do not look kindly upon his going to Supreme Court Justice Bodine demanding an inquest without first consulting some superior officer. The fact that he also allowed himself to be made the victim of a Philadelphia doctor's plans and was used by the most sensational newspaper in Philadelphia to further its yellow sheet tactics in the tragedy, has not set well with the officer's employers, it is said.

LEGION SONG CONTEST TO END IN FEW DAYS

All Lyrics Must be in Hands of Committee Not Later Than Next Monday

Only five more days remain for lyric writers, who wish to participate in the New Jersey Legion Song Contest, to submit their song poems to the committee. All lyrics must be in the office of the American Legion, Department of New eJrsey, 102 West State street, Trenton, not later than Monday, July 1.

The song contest was inaugurated by the New Jersey American Legion in an effort to obtain an official march song to be used at national and state conventions. A cash prize of $50 and all royalty rights will be equally divided between the winner of the lyric and the winner of the composition. The song must embody the ideals of the American Legion and the State of New Jersey. The contest is open to any present or former resident of the State of New Jersey.

The committee in charge of the contest is composed of Dr. Samuel A. Loveman, of Toms River, chairman; Leo E. Honore, of West New York, and Paul Moonan, of Lambertville.

A. R. GLANCY IS HONORED

Another signal honor recently was accorded to A. R. Glancy, president and general manager of the Oakland Motor Car Company, when he was installed as president of the Alumni Association of Lehigh University. Mr. Glancy was graduated from the Institution in 1903 as a mining engineer, a profession which he followed for some time after graduation, later becoming a construction engineer. Since joining the Oakland organization in an executive capacity five years ago, he has been regarded as one of the automotive industry's leaders, having been elected to a vice-presidency in General Motors a month ago.

LARGEST ELECTRIC SWITCH

An oil-immersed electric switch or circuit-breaker which, when completed, will be the largest of its kind in the world, has been ordered from the Westinghouse Electric and Manufacturing Company by Public Service Electric and Gas Company. The switch will be installed at the Roseland Switching Station, of Public Service, on the new Roseland-Bushkill high tension transmission line now under construction and will be put into operation about October 1. The apparatus will stand 25½ feet high and will be 45 feet long. The three poles of the switch will be immersed in 22,000 gallons of oil and the entire weight of the switch will be a total of 141 tons.

Sunday School Lesson



International Sunday School Lesson for June 30
REVIEW. READ PSALM 130
Rev. Samuel D. Price, D. D.

Few quarter's lessons cover more than the present one. Numerous outstanding characters appear. A great nation goes from prosperity into captivity. The general subject is "Prophets and Kings of Judah's Decline." The chronology covers 169 years, from the time of the death of Uzziah to the Fall of Jerusalem. Scripture portions include Kings, Chronicles, Isaiah, Jeremiah and Lamentations. Fourteen opportunities for character study are given. Isaiah, Jeremiah, Ahaz, Hezekiah, Hilkiah, Jonah, Shaphan, Hudah, Pashur, Zedekiah, Irijeh, Ebed-Melech, the Rechabites and Nehemiah.

While kings should have invariably been worthy leaders of their people such was the exception rather than the rule. Too often they were ready to accord with the loose morals of the day rather than to act as statesmen and led the populace back to enduring social relationships.

In contrast with kings and other officials of high rank, the prophets stand out as examples in true patriotism. Isaiah started out with the idea that he was God's specially appointed ambassador and always ought to be faithful to such a trust. When kings were false he withstood them to their face and tried to help them back to a worthy conception of their office. The vision by which Isaiah was inducted into office continued as an abiding influence.

Hezekiah revealed what a king could do in ways of righteousness. He saw that keeping the ordinances of the Lord was a helpful way in which to register an attitude toward new obedience. When he summoned the people to observe the Feast of the Passover they came, even from the territory of the separated Northern Tribes. That religion thus followed is joyous was indicated when the people were eager for an added seven days of Passover observance.

From any base past there could be a resurrection. Isaiah often told of a bright future, by the grace of God. This was to come through a Suffering Servant, who would be their Redeemer. Therein there was a comfort in their present affliction.

Jewry has always been the people charged with the care of the Book. Even the Bible is lost by disuse. Hilkiah found the rolls amid the debris of the Temple and there was much to learn and practice by all who would listen when the words were read in public.

Jeremiah found the people engrossed in sin and in indifference to Jehovah. Regardless of consequences to himself he tried to dissuade from evil. Even when captivity was engulfing the nation he told how they could better the situation. A filthy pit was his reward for real national heroism.

Nebuchadnezzar was the instrument in completing the overthrow after Israel persisted in her idolatries and related sins. King Zedekiah, like all others who break their parole, had to face the consequences. Judgment does not indicate lessened interest. Jeremiah expresses the continued feeling of Jehovah toward His Israel in the Golden Text: "I have loved thee with an everlasting love; therefore with loving-kindness have I drawn thee," 31:3.

The Judge's Josh.

Old-Fashioned Parent: "No, I will never recognize an actress as my daughter-in-law."

Lovesick Son: "But she isn't an actress; she only thinks she's one."

Bank Manager: "You will need to be identified, madam."

Lady: "Certainly. My friend here will identify me."

Bank Manager: "But I don't know her, madam."

Lady: "How silly of me! Of course, I'll introduce you."

He: "You wouldn't marry me for my money, would you?"

She: "Why, no, you silly boy! I wouldn't marry you for anything."

Student: "I have just bought an encyclopaedia and there is everything in it you want to know."

Landlady: "Then just look and find out when I am to receive the money for your rent."

Doctor: "Is that a patient in the waiting-room?"

Servant: "No, sir; he comes once a month to read the magazines."

BLANKENBUSH
The Drug Store
Your Doctor Recommends

MILADY'S BEAUTY SHOPPE
Marcelling and Manicuring
Opposite Riverton Station -:- Riverton

E. B. RUDDEROW
522 Main Street Riverton, N. J.
REAL ESTATE
Notary Public Insurance
Phone, Riverton 646

A. E. PRICE
REAL ESTATE INSURANCE
NOTARY PUBLIC
416 LIPPINCOTT AVENUE
Phone 806 Riverton, N. J.

"WANT EVERYONE TO KNOW WHAT KONJOLA DID!"

Telegraph Operator Who Suffered Rundown Health Praises New Medicine



MR. OSCAR W. WOLFF

"I want everyone to know what Konjola did for me, in the hope that all sufferers will profit from my experience," said Mr. Oscar W. Wolff, 315 De Kalb street, Norristown. "Two years ago my health began to fail. I lost weight and strength; my appetite became less than nothing and I lacked energy. Medicine failed to benefit me until I took Konjola.

"This splendid remedy went to the root of my ailments. Day by day the improvement became more apparent. I steadily gained weight and strength. New energy and vigor is mine and I have a good healthy color. Konjola has cleansed my system and purified my blood. I feel better than in years and all this newly found joy in health I owe to Konjola."

Konjola is sold in Riverton at L. L. Keating's Drug Store and by all the best druggist in all towns throughout this entire section.

DRY CLEANING
REPAIRING
PRESSING
McCOMBS
THE TAILOR
526 Main St. Phone 703

"Get them at Dreer's"
SEEDS PLANTS BULBS

Largest collection of Hardy Perennials, Roses, Dahlias, etc., Palms, Ferns, and Decorative Plants of all kinds constantly at hand at our Riverton Nurseries. Orders taken for Bulbs, Flower and Vegetable Seeds, Fertilizer, Insecticides, Garden Tools, etc., which are supplied from our Philadelphia establishment; also, our Celebrated Lawn Grass Seeds, which may be relied upon for quick and permanent results.

CATALOGUES FREE.

HENRY A. DREER, Riverton, N. J.
SEED STORE, 1306 Spring Garden Street, Philadelphia

Since January first
the *step-up*
idea in automobile
buying has taken
America by storm

The New Pontiac Big Six has been called the "*step-up*" car because it enables forward-looking people to *step up* in motor car quality without leaving the low-priced field. And since the first of the year, when the new Pontiac was announced, the *step-up* idea in automobile buying has taken America by storm.

Pontiac Big Six, $745 to $895, f. o. b. Pontiac, Michigan, plus delivery charges. Bumpers, spring covers and Lovejoy shock absorbers regular equipment at slight extra cost. General Motors Time Payment Plan available at minimum rate.

Consider the delivered price as well as the list price when comparing automobile values . . . Oakland-Pontiac delivered prices include only reasonable charges for handling and for financing when the Time Payment Plan is used.

WARREN W. YENNEY
(at Steedle's)
Broad and Lippincott Riverton, N. J.

THE NEW PONTIAC BIG 6 $745 AND UP
PRODUCT OF GENERAL MOTORS

The best tire for ( ) —The finest tire for any car

FISK All-Cord



FISK All-Cord tires are standard equipment on every car we sell. These sturdy tires are endorsed by leading automotive engineers — they give unusual *mileage*.

We sell Fisks for all makes of cars, and give expert service. See us first for tires.

FISK BALLOON—A perfectly balanced tire, built to the highest standards known to the tire industry.

WOOLSTON'S GARAGE
Phone 160
Broad and Main Riverton

WE CLEAN RUGS CLEAN
Carpets and Rugs of all kinds are safely and thoroughly renovated by us
CLEAN RUGS WEAR LONGER
Oriental Rugs Repaired by Native Expert Weavers
William M. Wilbraham
3327 Walnut Street, Philadelphia
Riverton 146-R PHONES Evergreen 6212

ESTABLISHED 1865
BIOREN & CO.
BANKERS
1508 WALNUT STREET, PHILADELPHIA
INVESTMENT SECURITIES
MEMBERS PHILADELPHIA AND NEW YORK STOCK EXCHANGES

THE NEW ERA

Vol. 41. No. 26. RIVERTON, NEW JERSEY, THURSDAY, JULY 4, 1929 PRICE FIVE CENTS

CINNAMINSON GIRL IS SERIOUSLY HURT AS BUS HITS AUTO

Miss Susan Lippincott Suffering With Fractured Ribs and Internal Injuries

4 CARRIER PASSENGERS ARE SLIGHTLY INJURED

Debutante Thrown Through Top of Car, Landing on Edge of Cornfield

Miss Susan Lippincott, popular South Jersey society debutante, 19-year-old daughter of Mr and Mrs Henry Lippincott, of Riverton Road, Cinnaminson, was seriously injured when the car she was driving was sideswiped by a bus at the intersection of Riverton Road and Branch Pike Monday afternoon.

Although Dr. S Emlen Stokes, of Moorestown, who was attending her, had been unable to give a complete diagnosis, due to her condition, Tuesday at noon she was reported to be suffering with internal injuries, the extent of which were not known, and fractured ribs.

Corporal Horn, in charge of the State Police Station at Bridgeboro, who was called on the accident, had been unable to obtain a statement from Miss Lippincott up to Tuesday noon. It was reported that she had been in a semi-conscious condition since the accident.

Four passengers on the bus, which is operated by the White Way Tours and was headed for New York, were slightly injured. They were treated by Dr. R. Ernst Imhoff, of Moorestown, and were able to leave on the bus.

Miss Lippincott's Cadillac touring car was almost a total wreck. The big carrier skidded on the wet macadam as it turned onto Riverton Road from Branch Pike, the rear sideswiping the rear of Miss Lippincott's machine, which was travelling toward Riverton.

The girl was thrown through the top of the car, landing on edge of cornfield.

Both cars left the road after the crash, the young woman's machine stopping as it hit a tree. Her machine was almost completely demolished. Windows in the rear of the carrier, on the left side, were broken, and the body was dented in. After being pulled up on the road by another bus, the big machine departed under its own power to continue the trip to New York.

Two girls, who gave their addresses as Drexel Park and Ocean Grove, were among the bus passengers treated by Dr. Imhoff. They suffered minor bruises. Abe Schwartz, of Asbury Park, and Petty Officer Gromley, of the U. S. S. Concord, were the other two injured bus passengers. Schwartz suffered body bruises while the sailor was treated for a glass cut of the left ear.

George R. Loeb, 3115 West Dakota street, Philadelphia, the bus operator, was released under $1,000 bond, pending the outcome of Miss Lippincott's injuries, at a hearing before Justice of the Peace Walter F. Middleton in his office at Moorestown, Monday evening.

Miss Lippincott, it is understood, was rushed to her home, which is not more than a city block from the scene of the accident, by a passing motorist. She was alone in the car.

PUBLIC SERVICE TO ACCEPT NEW RATE

President McCarter, Thinks Gas Schedule Inadequate, But Willing to Give It Fair Trial

Following is a statement given out by Thomas N. McCarter, president of the Public Service Corporation, in regard to the Public Utilities Commission's recent decision on gas rates.

"Although the gas rate schedule recommended by the Utility Board is not what we had hoped to receive nor, in my judgment, what we had the right to expect, nevertheless we have determined to accept the Board's recommendation and give the new rates a fair trial.

"It was made clear at the outset of the case that we were endeavoring to set up a new rate structure that would promote the larger use of gas and at the same time be more equitable to all classes of consumers.

"We believe that the Board in its suggested schedule has recognized the principle for which we contended, namely, the establishment of rates which will induce larger use of gas for both domestic and industrial purposes, and while we feel that the schedule which we filed would more nearly have served this purpose, we are hopeful that the rates recommended will bring about a condition beneficial alike to the public and the company."

MRS. ANNA SCHRAMM

Funeral services were held Tuesday afternoon at 2.30 o'clock at the Snover Funeral Home for Mrs. Anna Schramm, mother of A. W. Schramm, of Linden avenue, Riverton, and Anna Kugler, of Lakewood, Ohio, who died at Lakewood, Ohio, in her seventy-sixth year. The Rev. J. William Lee officiated at the services. Interment was made in Arlington Cemetery near Camden.

New Manager



EDWARD A. CURTIS

newly appointed manager at Camden for the New Jersey Bell Telephone Company. His appointment is a recognition of his business ability, which has carried him rapidly to the important post he now occupies. The new manager is twenty-six years old and a graduate of Lehigh University. He takes the place of Leon A. Fritchman, who resigned, to enter the employ of the International Telephone and Telegraph Company.

RIVERTON SCHOOL WILL OPEN LATER

Board Defers Fall Opening Until September 9 Instead of 4th

Twenty-four pupils applied to the Riverton Board of Education for admission to High School at the meeting of that body last Thursday night, twelve designating Moorestown High and twelve the Palmyra High.

At a previous meeting a suggestion was made that school open one week later in September, owing to the probability of the weather being warm, but no action was taken. Thursday night Mr. Rutherford put the matter officially before the Board in the form of a motion that the opening date be September 9 instead of the fourth, and it was unanimously carried.

In order to the protect the hedge bordering the front walk to the school building, Mr. Steedle recommended that the iron fence that now runs from the building to the sidewalk be continued across the front and up to the building along the walk. He was given permission to have this done providing the cost does not exceed $125.

Mrs. C. P. Mayfield, president, appointed Messrs. Elwell and Steedle to serve on the committee to audit the books of the District Clerk.

Three bids were received for painting the school building, inside and out. The bid of S. J. Coddington Estate was $425. To this some extras will be added, costing probably $50. Darlington, of Mount Holly, asked $460 to do the work, while Gran & Rice bid $960.

The mater was referred to the Property Committee with power to act.

Miss Chew, supervising principal, submitted her final report for the year.

Miss Chew's Report

Since the meeting of the Board on June 3rd the various departments of the school finished the outlined work of this school year.

All children who had not received a physical examination because of late entrance into the school were examined by the medical inspector in June.

Results of toxin-anti-toxin innoculation are as follows:

Number of children innoculated previous to campaign	56
School innoculation	117
Total	173

The school records showed very few returns of cards signed by parents stating that attention was being paid to physical defects reported. We are hoping for better follow-up work next year, through the operations of the school nurses.

There were 138 cases of contagious diseases which caused children to be excluded from school, classified as follows:

Diphtheria	2
Whooping Cough	35
Measles	67
Chicken-Pox	32
Mumps	2

The annual examinations were made very early in the year, for which the medical inspector should be commended, and also for attention given to 175 children sent to his office for various suspected ailments.

Probably the long periods of epidemic accounted for some lack of

(Continued on Page. 3)

Glaesser — Ackerman

Miss Katherine, daughter of Mr. and Mrs. Andrew Ackerman, Kresson avenue, Haddonfield, and Mr. Russell Glaesser, of Palmyra, were married at the home of the bride's parents Saturday afternoon, June 29th. The ceremony was performed by the Rev. Robert H. Morris, pastor of the Presbyterian Church.

The bride was attended by Miss Edith Hart, of Haddonfield, and given away by her father. The best man was George Glaesser, of Palmyra, a brother of the groom.

After the ceremony a reception was held and the happy couple left for a wedding trip to the Pocono Mountains.

Mr. and Mrs. Glaesser will live in Haddonfield until their new home is finished on the Palmyra Extension.

THREE FINED IN COUNTY COURT

Case Against Palmyra Girl Said to be Incorrible, Deferred

Judge Rigg had several criminal matters presented to him for disposition in Court Thursday of last week, chief among which was the case of Armanda Bellini, of Florence, charged with atrocious assault and battery on John Agostenelli, a Florence storekeeper, on March 29.

Bellini attacked Agostenelli with a knife, after, it was claimed, he had lain in wait for him. After the assault he jumped into his waiting automobile and supposedly fled to Trenton. He has been at large until a few weeks back, when he was picked up on bench warrant, and on coming before the Court entered a plea of not guilty.

Last Thursday he was taken before Judge Rigg and made a retraction of his plea, after the charge been modified to plain assault and battery when he pleaded non vult contendere. He was sentenced to pay a fine of $250.

Charles Kelly, convicted of the sale of liquor at a roadhouse kept by him in Burlington Township, which was raided by the State Troopers, and also convicted on a charge of maintaining a house where liquor was kept, was before the Court for sentence.

Kelly has been a persistent offender, having been fined and also having served a term in the County Jail for offenses against the prohibition laws, and this time he was sentenced to three months in jail on the sale charge, and was fined $300 on the charge of maintaining a house.

David A. Steele, colored, of Burlington, tried and convicted on a charge of embezzling $32 from a Burlington woman who trusted him, was fined $75 and given two weeks in which to pay the amount; otherwise he will be committed to jail until it is paid.

Willis Emmons, of Mount Holly, charged with failing to support his wife and four children, will have to pay $10 a week and furnish a bond for $500 guaranteeing the payment, or go to jail. He was placed on probation for two years.

Emmons has been before the Court before on a similar charge.

Erma Fitzgerald, an eighteen-year-old colored girl from Palmyra, came in on a waiver and pleaded guilty to assaulting her mother, by hitting her in the head with a stone.

The girl had been reported to Prosecutor Hillman as being incorrigible, but due to the absence of the parents, Judge Rigg thought he would rather hear more about the case, and it went over for a week.

WORK ON STREET NEARLY FINISHED

Improvement of Palmyra's Main Thorofare and Lighting System Soon Ready

Work on the widening and improvement of Broad street, Palmyra, in the business section is practically finished. It will be several days before the new pavement can be used as considerable time is required between the time the concrete is poured and the time it is settled enough to be used without damage.

An improvement which is receiving almost as much favorable comment as the actual widening of the street is the lighting system being installed. The new lights will make Palmyra the brightest spot between Camden and Trenton and will do much to create a favorable impression on all who pass through.

The new system consists of 600 candlepower incandescent lights mounted on boulevard standards along the curb line. There will be four of these in each of the three main business blocks with additional standards on the northwest corner of Broad and Leconey and the northeast corner of Broad and Morgan. Also one on Cinnaminson avenue.

The standards for the lights have already been erected and electricians are expected to have the installation completed with a very few days.

NO CASES BEFORE DISTRICT COURT ON ITS OPENING DAY

Last Thursday was the date set by Judge Frank A. Mathews for the opening of Burlington County's new District Court, over which he will preside, and the Judge and his retinue of officers were on hand ready for business, but there were no cases to be heard and an adjournment was taken until Thursday, July 11. The Judge optimistically informed a scribe that there would be several cases to be heard at the next session.

APPRECIATION

I desire to express to the voters of the Borough of Riverton my deep appreciation of the confidence they have placed in me, by nominating me for member of the Borough Council, and to assure them that I will endeavor, to the best of my ability, to merit their confidence.

W. H. ALBERTSON

A REMEDY FOR WARTS

Dissolve as much common washing soda as the water will take up, wash repeatedly with solution, allowing it to dry without wiping.

ICE WAR TOO HOT TO SUIT ICEMEN

Manufacturers Agree to Patch Up Differences and Return to Old Prices

The ice war which has been warmly applauded by the ice-buying public has finally gotten much too hot for the gentlemen who are engaged in the business of selling the cooling substance.

Announcement was made last week by all the dealers that, effective Monday, July 1, the price of ice would be the same as it was before the recent price war. The new rate is 75 cents per hundred, 35 cents for fifty pounds and 18 cents for 25 pounds. The 'war' price was 25 cents per hundred, 15 cents for fifty pounds, and 10 cents for 25 pounds.

Hostilities started about two months ago when the summer ice season opened. There are two ice plants in this territory, the Fay Sales Company, East Riverton, and the Riverside Ice and Cold Storage Company, Riverside.

Each of these companies blamed the other for cutting the price and began to take retaliatory measures. The result was that territories where one company was serving ice at the regular price was invaded by the other at the lower price and thus forcing both to sell their product at the very low price of 25 cents per hundred pounds.

According to the ice men the cost of producing and delivering ice is much more than this and the result was that business was done at a loss during this time.

The new price, which is said to represent a fair profit, is in effect by all local dealers. The dealers were not responsible for price-cutting competition, but were forced into it when the ice manufacturing firms which supply the dealers began to cut each other's prices.

[redacted]

Coward — Hitchner

Announcement has been made of the marriage of Miss Jessie Hogan Hitchner, daughter of Mr. and Mrs. Frank G. Hitchner, of Camden, to Charles Waddell Coward, of Riverton, on June 29.

The ceremony was performed in the Dutch Reformed Church at New Paltz, New York, with only the immediate members of the two families present. Rev. Thomas H. Hicks was the officiating clergyman assisted by Robert D. Coward, a brother of the bridegroom.

Mary Coward, vocalist, rendered two selections, "The Sweetest Story Ever Told" and "Because."

Miss Kathryn Adams, of Lebanon, Pa., attended the bride as maid of honor and Harold W. Coward was best man for his brother.

Following an extended wedding tour, Mr. and Mrs. Coward will be at home after September 1 at 215 Thomas avenue, Riverton.

[redacted]

TRAFFIC LIGHTS BEING CHANGED

Problem of Palmyra's Busiest Intersection Simplified by Widening Broad St.

The widening of Broad street has made changes necessary in Palmyra's traffic control system at the town's busiest intersection.

Chief of Police C. Morris Beck has made plans for handling the heavy traffic the new bridge is expected to bring and is arranging the traffic lights accordingly.

There will no longer be lights in the middle of Cinnaminson avenue, which is a State Highway. The standards supporting the lights which were formerly placed on either side of the railroad have been moved.

The one on the south side of the tracks has been set back onto the curb so it will be to the right of northbound traffic. The main control box and the four way light has been moved from Cinnaminson avenue and located just off the line of this street and in the center of Broad street. Here the light can be seen clearly from all sides and will make it possible to move all traffic signs at the intersection with the exception of the two lights.

Broad and Cinnaminson had represented a very troublesome traffic system for many years, owing to the many complications caused by two main highways, the railroad and trolley line in addition to an offset in the street.

The widening of the street will do away with the offset and will greatly facilitate the handling of the traffic at this point.

LEGION AUXILIARY ELECTS NEW OFFICERS

Mrs. Charles A. King, President; Mrs. Maurice Sandoz Is Vice President

At the business meeting of the Legion Auxiliary held in the Home on Wednesday evening June 19, the following officers were elected:

President, Mrs. Charles A. King; vice president, Mrs. Maurice Sandoz; secretary, Mrs. Ralph A. Fisher; treasurer, Mrs. William J. Cassidy.

At the State Convention held last fall in Bridgeton an amendment was made to our by-laws requiring all units to elect new officers during the period from June to the month of the next State Convention, which will be September 5, 6 and 7 this year. To any members, not familiar with this amendment, this will explain the election taking place so early in the year.

All members are urged to arrange to attend the rally at Bordentown, Saturday, July 13. A big time has been planned and if you know what a Legion rally means you'll be sure to be on hand. If you don't know come and see! The parade has been arranged for 6 p. m. and this should give us all ample time to get to Bordentown and be in line.

County meeting will be held in Beverly on Friday evening, July 19. This meeting is one of importance as election of county officers will be held at this time. It is not very far from home so we should all make a special effort to go.

The carnival was hard work, but we feel repaid for our work since it was quite successful. To everyone who helped make it so — whether by work or donations, we would say a hearty Thank You.

We are going to have a picnic soon, so get out the lunch baskets and the bathing suits, you'll need them! Details will be announced later so watch for the time and place!

SCOUTS ATTENTION!

Scouts who have sent in their applications for camp will please be at the Palmyra R. R. station at eleven o'clock next Saturday morning. They are to bring with them all their equipment. Transportation will be provided. Please be prompt.

LUTHER H. CHAMBERS

Luther H., husband of Kate Morris Chambers, died on Saturday. Funeral services were held Monday at 2.30 at the residence of his son-in-law, Filson Graff, 300 Eighth street, Riverton. Interment private.

FEARLESS PILOT TO THRILL CROWD

Will Do Aerial Stunts Over River Before Fourth of July Parade Starts

Chick Soule and his new Commandair biplane will provide the aerial thrills for Palmyra's Fourth of July celebration.

Chick will arrive early with one or more of his buddies in separate planes and will make his headquarters on the Harvey Sharpless farm between Palmyra and Moorestown. Arrangements have been made for a landing field by the P. O. S. of A. which is sponsoring this event and passenger hops will be made during the day.

The Sharpless farm is located on the Palmyra-Berlin road about two miles south of Palmyra. A large crowd is expected to be at the field to enjoy the thrills and take "hops." Several tickets have already been sold. Those not purchasing tickets in advance may obtain same on the field.

The Field Club grounds will not be used as at first intended, owing to limited space. The aerial program will be carried out otherwise as previously advertised. Many valuable prizes will be given away to holders of the lucky tickets. Prizes will be awarded on the landing field after the parade and the ceremonies in the Grove.

During aerial maneuvers will open the day's celebration. The fearless Chick will go through his complete repertoire thousands of feet above the Delaware river. Bombing maneuvers, loops, wing-overs, barrel rolls and a full line of aerial tricks will be on view for the people of Palmyra and Riverton before time for the parade.

The airplanes will return to the landing field before the general parade starts, so as not to distract attention from this event.

Several well known aviators have expressed their intention of dropping in, and paying a visit during the day. Former State Senator Emmor Roberts, popular amateur pilot, has promised to fly over from the Moorestown airport and take part in the day's proceedings.

Arrangements are being made for bus transportation from Palmyra Station to the field at a cost of 10 cents.

Among the prizes to be given to holders of the lucky numbers are a boudoir lamp, donated by Ely Hardware Store, a man's tie from Freeman's Economy Store, a flashlight by Schwering's Hardware Store, and boxes of candy given by Eberly's Drug Store and L. G. Roger's United Cigar Store. Another prize will be a ticket good for having a suit French dry cleaned at J. J. Young's.

William Blackburn

Funeral services were held Tuesday for William Blackburn, 82, who died suddenly of heart disease Saturday at the home of a granddaughter, Mrs. Mervil E. Haas, Fourth street and Elm avenue, Palmyra. Service took place at 8 a. m. at the home followed at 9 o'clock by High Mass of Requiem at Sacred Heart Church. Interment was made in New Cathedral Cemetery, Philadelphia.

Mr. Blackburn, for many years a resident of Camden, had been living with another granddaughter, Mrs. Frances Haas, Riverside. He was a retired mechanic and is survived by two sons, William Jr., Philadelphia, and Thomas, Merchantville; two daughters, Mrs. S. L. Haines and Mrs. Arthur Lovitt, Cleveland; ten grandchildren, and eleven great-grandchildren.

CARD OF THANKS

I wish to thank my many friends who so kindly remembered me with flowers and in other ways during my recent serious illness.

MRS. CLARA B. PERSON

The purpose of higher education is not to reform young men or to amuse them, or to make them technicians in any field. It is to teach them to think, to think straight if possible, but to think always for themselves.—Robert M. Hutchins.

BEAUTIFUL NEW "INVALID COACH" TO BE IN PARADE

Palmyra Ambulance Association Receives Splendid Machine for Community Use

WORTH MOTOR COMPANY WAS SUCCESSFUL BIDDER

Committee Made Careful Investigation Before Deciding on Make to Purchase

The Palmyra Ambulance Association has received its handsome new "Invalid Coach" and will have it in the Fourth of July parade so that all may see it.

The machine is one of the finest that money could buy and is indeed a credit to the community which it will serve. It is a Studebaker DeLuxe Samaritan model and is powered with a Studebaker straight eight motor of ample power to meet any possible requirement of speed and stamina.

The new car, unlike the old one, is built throughout as an ambulance and requires no alterations to fit it for use. It was built complete in the Studebaker factory and delivered to the Palmyra Association by the Worth Motor Company, of Beverly, which was the successful bidder.

Service Available

The Worth Company in addition to being lowest bidder is also nearby so that an added advantage in service is readily available.

The cost of the new machine was $3,103.00, complete and delivered. An allowance of $605.00 was made on the old ambulance, making the net cost $2,500.00. This amount the association had on hand as a result of its cake sale held a few weeks ago and donations which have been made from time to time.

The new machine is the latest type of ambulance on the market today, having all of the approved features. It is fitted with a special type cot which is on wheels and can easily be moved from the ambulance to the bed of the patient.

Entrance is made from either the side or the rear of the machine. It is not necessary to back up to the curb to load. The machine is beautifully finished in Omaha gray and represents an unusually fine appearance.

Careful Investigation

The purchase of this machine was approved by the committee appointed for the purpose only after careful investigation of many makes and models. The committee was composed of Joseph Stack, C. Morris Beck and Ed Bennett.

Some of the specifications of the machine are noted in the following description.

Rear compartment: Invalid compartment is fully upholstered in special deep buff gray rose brocaded genuine leather below the belt line. The head lining and sides is of high grade linoleum permitting the use of antiseptic after use.

The heater is of fresh air type, obtains heat from the exhaust pipe which supplies an abundance of fresh warm air.

A spacious medicine cabinet is fitted against the back of the front seat and is equipped with two one-quart vacuum thermos bottles. A towel rack is also included.

Other equipment includes two dome lights in rear compartment, one flower vase, one Lorraine spot light, one electric fan, two attendants chairs.

The motor is the Studebaker Commander straight eight which develops eight horsepower.

FRATERNAL ORDER IS CONGRATULATED

Artisans in Fine Financial Condition According to Bank Examiners

Three high authorities have congratulated the Artisans Order of Mutual Protection recently on its standing in the fraternal field. The organization, which is a mutual concern, has more than 32,000 members, many of whom live in this vicinity. With no paid officials except for necessary office help, the organization occupies a high place in organizations of the kind.

The order is in a healthy financial condition and in the opinion of the examiners well managed, said the insurance commissioner of Pennsylvania.

"I heartily congratulate you on the splendid condition disclosed by the valuation of your society," wrote Clarence L. Alfred, a famous actuary of Nashville, Tenn., and a firm of auditors in Philadelphia said: "We are pleased to state that we found all records well kept and in order."

STATE GIVES $50,000 TO IMPROVE STREETS

The State Highway Commission appropriated $50,000 at its meeting in Trenton Tuesday to be used for the improvement to the approaches to the Tacony-Palmyra Bridge.

Hilton road, Broad street and Market streets will receive the bulk of the appropriation which will be largely of a temporary nature. Permanent improvements will be made later.

It is already been announced that Market street will be paved with concrete and used as a temporary outlet.