APRIL

THE NEW ERA

Vol. 42. No. 13. RIVERTON, NEW JERSEY, THURSDAY, APRIL 3, 1930 PRICE FIVE CENTS

STATE POLICE CONTINUE DRIVE

Effort Being Made to Make Highways Safe; More Arrests Last Week

Corporal Johnson and his four Troopers of the Delanco Barracks of the New Jersey State Police have been making a drive on reckless driving, driving without proper lights, and all other motor vehicle violations.

Sunday night Troopers McGee and Rohner picked up Henry Worthington at his home in Fairview, near Riverside, on a charge of passing worthless checks. N. Kuensel, proprietor of the Riverton Laundry, preferred the charges. Worthington was tried before Justices Cecil Bowers, of East Riverton, who committed him to the County jail to await the action of the Grand Jury.

Last Friday night a Chrysler sedan, owned and driven by Charles Fulton, of Oaklyn, struck a telegraph pole on the Burlington pike. Fulton was not injured, but his companion, John Whiteside, was treated at the Zurbrugg Hospital for lacerations of the right arm and the face. Fifteen stitches were required to close the wounds sustained by Whiteside. Troopers Turnbull and Drosdick arrested Fulton and arraigned him before Justice Harry McCloskey, of Beverly, who released him after a severe reprimand.

Forced Off Road

As Walter Pippit, of Philadelphia, driving a Nash sedan, attempted to pass the car ahead of him on the Burlington pike Sunday evening, the car ahead pulled out to pass the one one in front of it, forcing Pippitt to drive his car into a ditch. His wife and daughter were taken to the Zurbrugg Hospital and treated for lacerations and abrasions. Troopers McGee and Rohner investigated the accident, but were unable to apprehend the driver of the other car, as neither the number nor description was available.

Find Runaway Boy

Eleven-year-old Clinton Ford ran away from the Campbell Soup Farm, near Riverton, last week. Trooper Turnbull investigated the case and upon information received located the boy in Medford. He was staying with his grandmother. The boys grandmother and the woman who had cared for him at the farm agreed to let the lad stay in Medford.

James Griffith, of Moorestown, was arraigned before Justice Blankenever, of Riverside, and fined $10 and costs on a drunk and disorderly charge.

Hotel Raided

The East End Hotel, Riverside, was also raided during the past week. The Troopers confiscated two half-barrels of beer and a small quantity of liquor. Alexander Lesiewski, the proprietor, and Frank Stecker, the bartender, were arrested and are being held under $500 bail for the Grand Jury. They were arraigned before Commissioner Stackhouse, of Mount Holly.

Trooper Drosdick arrested Alvin and Walter Wilson, of Camden, for reckless driving. Justice McCloskey fined them both $5.00 and costs. Drosdick also arrested Robert Bryant, of Maple Wood, for reckless driving and had him appear before Justice Hyland, of Tightstown, who fined Bryant $5.00 and costs.

Reckless Drivers Arrested

William Thompkins, of Salem, was arrested by Trooper McGee and tried before Justice Smith, of Burlington, for reckless driving and was fined $5.00. Guido Burlazzi, of Newark, was fined $5.00 by Justice Fichter, of Palmyra, for a similar offense.

Troopers Turnbull and Drosdick arrested Joseph Benert, of Audubon for reckless driving and Clarence Cochran, of Philadelphia, for speeding. Both were tried before Justice Nulte, of Bridgeboro, and fined $5.00.

Joseph Moisen, of New Lisbon, was picked up by Trooper Rohner for operating a car with fictitious plates. He was fined $5.00 by Justice Kingdon, of Mount Holly.

Unlicensed Driver

Trooper McGee arrested Michael Kalpur, of Burlington, for driving without a license. He was tried before Recorder Smith, of Burlington.

Leon Warner, of Gloucester, was picked up by Troopers Turnbull and Drosdick for drunken driving. He was tried before Justice Fichter, of Palmyra, and committed to the County jail in default of the fine.

JUNIOR DEPARTMENT SPONSORS PROGRAM

Splendid Entertainment Arranged to Secure Funds for Baptist Church Building Fund

The Junior Department of the Central Baptist Church will sponsor an entertainment to be given in the Sunday School this Friday evening, April 4.

A very interesting program has been arranged by Miss Dorothy Helene Johnson, consisting of instrumental and vocal numbers, readings and a sketch. Miss Johnson will be the reader, Edith Tees, pianist, and M. Elizabeth Stauffer, soprano.

The Junior Department which has only been recently organized by Mrs. Howard Showers is endeavoring in this way to secure funds for their contribution toward the new church building fund.

Earnest Funeral Home. Phone Riverside 65.—Adv.

FIREWORKS PLANT EXPLODES

A fireworks plant in Devon, Pennsylvania, exploded a few minutes after 10 o'clock this morning.

The extent of damages and names of injured or dead are not known as yet.

The force of the explosion was felt very perceptibly in Riverton and vicinity.

LOCAL BOYS AT "Y" CONFERENCE

Are Guests of Bell Telephone Company at Office in Newark

The Palmyra-Riverton YMCA was represented at the State Employed Boys' Conference at Newark last Saturday by Messrs. Branson, Ayres and Hicks. The conference was planned by the State YMCA executives and the New Jersey Bell Telephone Company were the hosts for the occasion.

The conference opened with a luncheon at 12.30 o'clock in the Bell building cafeteria which will accommodate 500 people at one time. After a fine meal the fellows were shown through the new 32-story building which houses the main office of the company in the state of New Jersey.

After a very interesting tour of the building the fellows met in the Vail Memorial auditorium to discuss the business of the session. Prominent men gave short talks, inspiring the fellows to better ideals of work and social standing. An illustrated lecture depicting the history of communication proved to be one of the high spots of the conference. Talking pictures describing the making of the new all talking films were next shown. These pictures alone were worth attending the conference.

The main speaker of the day was Secretary of Labor James Davis who spoke to the conference from his office in Pittsburgh, Pa. The hook-up was arranged by the telephone company and was as realistic as if Mr. Davis were at the conference in person. The talk he gave the fellows was one which would have spurred any fellow who is employed on to a higher appreciation of the advantage he has before him.

The conference was brought to a close with a number of short addresses and a talking picture. The theme of the conference was "The voice with the smile wins." Every fellow present appreciated to a fuller degree the value of "a voice with a smile."

LIBRARY EXHIBIT AT ATLANTIC CITY

Burlington County Librarians Will Attend Convention of State Association

On April 4th and 5th the New Jersey Library Association will hold its Annual Meeting in the Hotel Chelsea at Atlantic City. As this is the fortieth anniversary of this association, the New Jersey Library Commission has compiled an exhibit of pictures, posters and information concerning the early libraries in the State.

Librarians from this County are expecting to attend the meeting. Among those registered at the Hotel Chelsea are Miss Lydia Weston, of the Burlington Library; Miss Hannah Severns, of the Free Library, Moorestown; Miss Hazel Clark and Miss Mabel Hollingshead, of the Burlington County Free Library, Mount Holly, and Miss Sarah Budd, chairman of the New Jersey Library Commission.

'STRANGE INTERLUDE' AT THE GARRICK THEATRE

Entering the home stretch, as it were, or the seventh week of its eight weeks' engagement at the Garrick Theatre, the Theatre Guild's production of Eugene O'Neill's unforgettable nine-act drama, "Strange Interlude," continues to attract crowded houses at every performance. "Nina and her three men," as interpreted with rare histrionic ability by Judith Anderson and Frank Conroy, Ralph Morgan and Richard Barbee, are today the subject of as many heated discussions as when they first appeared upon the Garrick stage to amuse and amaze our playgoers. No other play in years ever provoked such divergences of opinion as to its merits and faults. Every playgoer is agreed, however, that he enjoyed immensely the unusual features of having to attend at 5.30 in the afternoon, then go out to dine from 7.40 to 9, and then return for four more acts of this extraordinary play. The "asides," by which the characters voice their innermost thoughts, have not proved so difficult of comprehension as was first expected. In fact, they really constitute the most interesting part of O'Neill's philosophy.

$500 IS COST OF TWO WITNESSES

Freeholders Appropriate Money for Transportation and Expense

Last Friday the Burlington County Board of Freeholders appropriated $500 to cover the cost of bringing to Mount Holly two witnesses in murder cases to be tried during the following week—Julius Uszkay and Fred Piani.

Prosecutor George M. Hillman addressed a communication to the Board asking for an appropriation to cover cost of bringing the witnesses to Mount Holly. His request was granted and $500 provided to cover the expense.

Uszkay went on trial Monday for the alleged murder of his wife, Rose, at Roebling on September 3, 1926. Piani, who attempted to commit suicide after he shot Mrs. Isabelle James Shedaker at Burlington on December 2, 1927, was placed on trial for murder April 3.

One of the distant witnesses which the State brought to Mount Holly is Joseph Uszkay, son of Julius and step-son of the murdered woman.

Hearing on Route 40

A. Lee Grover, secretary of the State Highway Commission, sent a communication to the Board of Freeholders notifying them of the fact that a public hearing on Route 40, the cross-State road from Camden via Marlton, Red Lion, Four-Mile, to the seashore, would be held on Tuesday, April 22, at the office of the Commission in Trenton. Members of the Board were invited to attend the hearing.

The complaint of Charles B. Green, clerk of Florence Township, that a deep gutter on Brunt street was the cause of numerous accidents, was referred to the Road Department for attention.

The Public Service Corporation was granted permission to erect two poles on the Mount Laurel road, near Rosemont Boulevard.

Charles R. Stout, Director of the Road Department, was authorized to trade in a truck and a car belonging to the County on the purchase of a small truck for road maintenance.

To Move Building

Fred E. Haines, of Medford, was granted permission to move a small building over the County road between Red Lion and Vincentown for a distance of about one-quarter of a mile, providing that he would place it on wheels instead of using rollers. It was felt that to move the building on rollers would block the road for too long a time.

Dr. Samuel F. Remur, County Physician, asked for and was given permission to retain his assistant, Dr. Sutherland, for another year.

The report of the County Sinking Fund Commission, signed by Walter R. Darby, State Commissioner of Municipal Accounts, was received and filed.

Bills from the various departments were passed as follows: Roads, $6,128.80; Bridges, $1,170.96; Finance, $89,187.61; Buildings, $9,157.21; Public Affairs, $3,146.40; total, $107,790.98.

After the business session the members of the Board visited the offices of the Regional Planning Federation, Philadelphia, at the invitation of Carleton Tillinghast, of Burlington, field secretary of the Federation, and inspected the many maps on exhibition there.

DR. NEWCOMB IN RIVERTON, APRIL 8

Will Address Porch Club On "Prevention Work Among Children"

Dr. Marcus W. Newcomb, well known in Burlington county and the state for his research work in tuberculosis, will be heard at the Riverton Porch Club, Tuesday, April 8, at three o'clock. He will talk on "Preventorium Work Among Children." For the past few years several children from Palmyra and one or two from Riverton, have benefitted by a summer spent at Oxmead, the preventorium at Burlington, under the direction of the Burlington County Tuberculosis League. The children who go there are not patients for a sanitorium, but through proper care and attention are brought back to their normal condition.

Dr. Newcomb will also tell of the playground at Burlington, which for the past twelve years has been run for children who are underweight. A survey to ascertain the number of children available for a similar playground for Riverton, Palmyra and Cinnaminson is now under way.

Tuesday, April 8, will be under the direction of the Public Welfare Department of the Porch Club. All are welcome.

Hat's in Ring

Freeholder Wright Is Formally Out for Re-election

J. Lloyd Wright, of Medford, Tuesday morning formally announced his candidacy for nomination on the Republican ticket for re-election as a member of the Burlington County Board of Chosen Freeholders.

"Burlington County's debt has been reduced at least $800,000 during my present term," said Mr. Wright, "and I am a candidate on a platform of continued debt reduction."

Mr. Wright, in his announcement, says, "I have not voted for a bond issue during my term of office."

GIRL SCOUT WEEK VERY SUCCESSFUL

Plan for Hike Saturday; Those Interested Invited to Join Troop

The Girl Scouts of Riverton Troop 1 have completed happily and successfully, their week of festivities in honor of the eighteenth birthday of scouting for girls in America.

Friday night's play closed the week officially.

Catherine McAnulty starred as the "Stranger" in "Magic Gold Pieces" in which Rose Goldman as the energetic Girl Scout, "Jane", and Virginia Beegle, substituting at the last moment for Ruth Brown as lazy "Linda", also did some excellent acting. "Sylvia's Aunts," a college play, was well done with Beulah Haines, Virginia Beegle, Adelene Ross and Evelyn Sprenkle in the principal parts.

Saturday began the spring program of hikes, which continues this week with a hike and camp fire supper. New girls who would like to go along may meet the troop at Riverton station at 2.15 p. m. Saturday, equipped with walking shoes, wool or cotton stockings, something to cook for their own suppers, and the utensils they need to cook with; as few as possible. Margaret Jenkins, one time lieutenant in the old Palmyra troop, is going with the girls again this week, and Elizabeth Hassell, second lieutenant of the Riverton troop will be there, too.

Last night was the first showing of the delightful all-sound picture "The Girl Scout Trail" at the Broadway Palace, where it will be shown again tonight. If you are interested in scouts, girls and the good of your community, don't miss it!

NEW BELL OFFICE NEARS COMPLETION

Riverton Exchange Soon to be Located on Fifth Street, Palmyra

Progress in construction of the new Riverton telephone central office building, on Fifth street, east of Morgan avenue in Palmyra, indicates that the building will be completed about the first of May, according to Edward Curtis, manager for the New Jersey Bell Telephone company.

Brick and steel construction have been finished and already the building has assumed proportions which give some idea of the way it will look when completed. Of the most modern type of architecture, the new Riverton central office is one of the latest additions to the growing number of new central offices being erected throughout the state by the telephone company to keep abreast of New Jersey's growth.

Most of the heating plant has been installed and rapid progress is being made with the installation of plumbing and wiring. Interior finishing work is now under way and should be finished within another month, Mr. Curtis said.

The building is two stories high and has a full basement. The second floor is to house new switchboard equipment of the latest type which will be able to serve about 2,500 telephones and can be enlarged later to care for growth anticipated within the next few years. There are now about 1,800 telephones in the district.

Mr. Curtis said that with the installation of the new switchboard all the post-payment type of public coin-box telephones will be replaced with the pre-payment type similar to those in use in Camden, Philadelphia and New York City. Authorization of the new public telephones rounds out a program of expansion which will provide the best equipment to serve the growing Palmyra and Riverton area.

PREPARATION OF SCHOOL CHILDREN

Radio Talks by Grace Abbott Every Tuesday Morning During April

All who are interested in the welfare of young children will find it to their advantage to "listen in" on Tuesday mornings to a series of five radio talks to be given in April by Grace Abbott, chief of the Children's Bureau of the Department of Labor, which bear on the preparation of the child for school.

The subjects of the April talks are:—

April 1—The Parent-Teacher Association and the Round-Up.

April 8—Why Prepare Children for School?

April 15—How to Prepare Children for School.

April 22—What the Young Child Learns at School.

April 29—May Day Health Day.

Miss Abbott's talks are scheduled for each Tuesday at 11 a. m. Eastern Standard Time, thru Station WLIT, Philadelphia.

And don't forget the evening's enjoyment scheduled for May 3, when the play "Auld Lang Syne" will be given under the auspices of the Riverton PTA in the Palmyra High School.

Peeved because a bandit tried to rob his pool room, Anthony Inbarone, of Philadelphia, hit the bandit with a chair, knocking him unconscious and then summoned police.

MISSIONARY PAGEANT GIVEN IN PALMYRA

Junior Epworth League to Show Customs of India April 11

April 11, at 8 p. m., the children of the Junior Epworth League will present a delightful pageant in the Methodist Temple, Palmyra, under the direction of Mrs. R. K. Coward.

The object of the pageant is to raise $40 for the purpose of keeping a small boy in India in the Mission of Sitapur, India, where he is being taught Christianity under the guidance of Mrs. Stanley Jones, who has charge of the Mission there.

This amount is enough to keep this boy in the Mission for a year, and when the children of the Junior League were told how he was pleading to be allowed to stay, they were all too willing to try to help him by sending his year's expenses.

So keep Friday evening, April 11, open and see your own and your neighbor's children tell and show you how the children of other lands live.

Tickets may be obtained from Mrs. R. K. Coward or any Epworth League member. Children 30c; adults 55c.

PALMYRA NURSE INJURED IN FALL

Miss Marie V. Olwell in Critical Condition in Wildwood Hospital

Miss Marie V. Olwell, Palmyra school nurse, was seriously injured when she fell from the second story porch of her mother's home at Wildwood last Sunday morning.

Miss Olwell was rushed to Mace's Hospital, Wildwood, where it was found her right eye was so badly injured that she would probably be blind in this eye. Her left arm was broken in two places and her right side severely bruised. It was at first thought she had suffered a fracture of the jaw and was injured internally. This later proved not to be the case and her condition improved faster than was expected, although she is still in a critical condition.

Miss Olwell will be removed to St. Mary's Hospital, Philadelphia, by the end of the week if her progress is satisfactory.

The accident occurred while she was at the home of her mother, Mrs. Hannah Olwell. She was using turpentine for cleaning at the time, and it is thought she may have been overcome by the fumes and fell against the railing of the porch which gave away and allowed her to fall into the yard.

Several reports have been circulated in Palmyra as to Miss Olwell's condition, some saying she was only slightly injured. The above information was given by Dr. James W. Pettigrew, who was with the ambulance at the time the injured nurse was taken to the hospital. His wife is a close friend of Miss Olwell.

PALMYRA-RIVERTON GIRLS TO ORGANIZE

All school girls of Palmyra and Riverton between the ages of ten and eighteen are invited to meet at the home of Mrs. William Major, 204 Broad street, Riverton, Tuesday afternoon, April 8 at four o'clock to discuss plans for Girl Reserve Clubs in the community. Those girls under twelve will be Junior Girl Reserves, while older girls will possibly be divided according to whether they are in high school or grade school.

Girl Reserves are the younger members of the Young Women's Christian Association which has many clubs in all sections of Burlington county. Girl Reserves have hikes, parties, go swimming, attend camps and conferences, have plays, hold their regular club meetings which may lean to anything in which they are interested, such as, singing, handicraft, discussion, nature study, health programs, ceremonials, services of worship, or anything else which the group as a whole may plan.

Mrs. Raymond Eastwood, chairman of the Palmyra and Riverton district of the YWCA, Miss Ida Harman, Mrs. Eleanor Jameson, and Miss Dorothy Gebhart, County Girl Reserve secretary, will meet with the girls.

If you are a girl between the ages of ten and eighteen be sure to come!

CINNAMINSON P. T. A.

The March meeting, at which Mrs. Emma Conrow entertained with a recital, giving the play "Sun Up", was very enjoyable, and netted more than fifty dollars toward the County Student Loan Fund.

A number of visitors from Camden schools came to spend the morning last Friday, promising to come again in the near future with two auto loads of teachers.

The members of the PTA are urged to bring their friends, whenever possible.

Press Chairman.

ANNOUNCEMENT

Albert McCombs, Tailor, 526 Main street, Riverton, announces that, having his Beverly Branch well established, he is now able to spend more time at the Riverton headquarters, where he will be glad to give his patrons personal attention. Phone 703. —Adv.

IMMEDIATE PARK DEVELOPMENT RECOMMENDED BY COMMITTEE

Sub-Committees Submit Plans Calling for Expenditure of $12,000

LAKE SEEN AS GREAT ASSET TO COMMUNITY

Plans Will be Submitted to Council Thursday Evening, April 10

After the various sub-committees of the Riverton Memorial Park Committee had made their reports at the meeting of the general committee Tuesday night, embodying improvements to the park which would cost between $11,000 and $12,000, it was the consensus of opinion that the borough should proceed forthwith to make the improvements and pay for them out of general taxation, the money to be raised by bonds or improvement notes.

Francis R. Elwell, chairman of the committee, presided at the meeting.

Walter C. Wright, chairman of the lake committee, reported that a dam could be constructed for about $2400. This would flood the marshes and lily ponds, providing swimming, boating and fishing. It was proposed to arrange a shallow place in one corner of the lily ponds for a bathing beach for small children.

No Definite Recommendation

R. H. Stackhouse, chairman of the baseball and football committee, said it would be difficult for him to make any definite recommendations until it is known what space will be required for other things. He thought he would like to see the baseball and football fields remain in the present locations, and was assured by the chairman that there was no intention of changing them. Mr. Stackhouse said that something would have to be done about the grandstand, which was about to fall down.

Mrs. Frederick Blair, chairman of playground equipment and organized play, recommended that two play leaders be employed, a man and a woman, during the months of July and August at a cost of about $400. The equipment, Mrs. Blair said, need not cost very much to start with, probably $250.

Stanley P. Stewart, chairman of committee on memorial, suggested the erection of a memorial building at

(Continued on Page 7)

MUSICAL BENEFIT AT COUNTRY CLUB

Riverton Library to Gain from Reading to be Given April 29

For the benefit of the Riverton Free Library, a musical reading will be given at the Riverton Country Club, April 29, at 8:15 p. m.

Emily Atkinson Ellis will read extracts from John Brown's Body by Stephen Vincent Benet. Lucita Radcliffe Harris will accompany Mrs. Ellis at the piano. Both Mrs. Harris, a well known pianist, and Mrs. Ellis have given recitals at the Colonial Dames, in Philadelphia, and at Germantown and Swarthmore.

Tickets will be $1.00.

Watch the New Era and Palmyra News for further details.

FIRE HOUSE NOW NEAR COMPLETION

Contains Auditorium, Council Chamber, Kitchen and Court Room

Thomas Downs, chairman of the Building Committee in charge of remodeling the Riverton Fire House, announces that the work is rapidly nearing completion.

The fire apparatus was taken back to the Fire House last Sunday after being kept at Taylor's Garage since the work started.

Riverton's new fire house is second to none and will be a credit to the town.

On the first floor in the front is the apparatus room, with cement floor and tile walls. This room is heated by the newly installed vapor heating system as in the rest of the building. A new oil burner has been installed for the heating system to replace the old coal furnace.

The building has metal ceilings throughout, thus adding greatly to the safety of the buildings in case of fire.

Lounging Room

Immediately back of the apparatus room is the firemen's room, to be used as a lounging room. The firemen also have the cellar furnished for their own use.

An up-to-date kitchen has been built into the new home for the use of the Ladies' Auxiliary.

The new jail contains three sanitary cells, including a cell for women. A room adjoining the jail will be used by the officers and as a court room.

On the second floor is the new Council Chamber, which will be equipped with new furniture. A platform at one end of the room has been built on which the Councilmen will have their desks. The rest of the room space will be used by visitors.

The hall will seat 225 persons comfortably, and will be very attractively finished. Here the firemen will hold their dances and other social activities.

New Front Doors

The doors on the front of the apparatus room raise up overhead, making a convenient door for use in winter. This saves shoveling snow in order to get the doors open, and the doors are so arranged that they will not freeze. In opening these doors the catch is released and a slight push upward carries them up. They open always to the top of the doorway giving ample clearance.

It is expected that the building will be completed by the fifteenth of the month.

NEW ADVERTISEMENTS FOUND IN THIS ISSUE

Brewer's Fruit and Produce Market.
Blankenbush Pharmacy — Medicine Cabinet Supplies.
Broadway Palace.
Bell Telephone Company—New Telephone Directory.
Cinnaminson Bank Safe Deposit Boxes.
Joseph T. Evans—Add a Room to Your House.
L. L. Keating—Flaxolyn, Konjola, Seda Fountain Refreshments.
H. D. Hullings & Son—What America Needs Most.
Michell's Seeds—Wednesday Evening Radio Program.
Philadelphia Market House.
Public Service Corporation—Corporate Organization of Public Service Region.
Electric Floor Machine.
People's Rapid Transit—Reduced Bus Rates.
Mrs. Alfred Smith's Store—Things for Easter.
Dougherty's—Faultless Bedding.
Cadbury, Ellis & Haines—Investment Suggestions.
John Ellis—Philco Radio.
Williams, Brown & Earle—Moving Picture Cameras.
Woolston's Garage—Fisk Tires.
Freeman's Economy Store—Sale.
McCombs, The Tailor—Announcement.
J. Lloyd Wright—Announcement.
C. R. Sweeney—Electric Refrigerators.

Earnest Funeral Home. Phone Riverside 65.—Adv.

JOHN McCORMACK SINGS IN TALKIES

John McCormack is delighting thousands of theatregoers at the Fox Locust in his singing and talking romance, "Song O' My Heart." Those who hear the Movietone production say that his voice is as perfect as when he sings in person. He is heard in eleven songs which are a part of the story of the play, as written for him by Tom Barry.

Exterior scenes were photographed in Ireland under the direction of Frank Borzage. The picture was completed in California.

The story begins with Mr. McCormack in the role of Sean, singing "Then You'll Remember Me." He is in Kenmerry retirement in his Irish home but soon decides to resume his career as a favor on behalf of a former fiancee and her two charming children, who are greatly in need of financial assistance. The sudden passing of the fiancee causes him to temporarily give up his concert tour in order to aid the children, one of whom, a beautiful young girl, is being persecuted by an elderly aunt, who tries to break up the girl's romance, as she had done with the mother years before. Sean comes to the aid of Eileen and insists that she marry Fergus, the young hero of her choice the wedding being one of the delightful incidents of the performance. Sean then takes Ted, Eileen's youthful brother, back to America with him on a brilliant concert tour, and the story ends happily with the lovers mated and Sean singing before enthusiastic audiences.

During the course of the story Mr. McCormack sings "Just For Today," "The Rose of Tralee," "Little Boy Blue," "A Pair of Blue Eyes," "A Fairy Story By the Fire," "Kitty My Love," "I Hear You Calling Me," and a number of other selections.

In Mr. McCormack's support appear Allen Joyce, J. M. Kerrigan, Maureen O'Sullivan, Tommy Clifford, John Garrick, Farrell Macdonald, Effie Ellsler, Andreas de Segurola, Edwin Schneider, Emily Fitzroy and Edward Martindel.

In addition to the night performances matinees are given daily.

SEED SUGAR CORN—DO YOU WANT THE BEST?

Van Guard's is an early sugar that is bringing results. All seed is carefully selected and of high germination test. Can be secured from Francis C. Stokes & Co., Inc., Woodbury; J. S. Collins & Son, Moorestown; Collin Haines & Son, Parry; Co-operative Growers' Association, Beverly, and William K. Hoekstra, Beverly.

Other varieties also at J. S. Collins or at home of grower. Insist on seed grown on Rose Lawn Farm. Merritt W. Smith, Grower, Rose Lawn Farm, Mount Holly, N. J. Telephone Mount Holly 317-W.—Adv.

Earnest Funeral Home. Phone Riverside 65.—Adv.

DAVISON HEADS SCHOOL BOARD FOR NEXT YEAR

Elected President at Reorganization Meeting; Frank L. Durgin New Vice-President

WILLIAM A DONAGHY RETAINED AS CLERK

Effort Made to Block Organization Until Monday Overruled by Strahan

Charles W. Davison was elected president of the Palmyra Board of Education at the reorganization meeting last Thursday evening. The new vice-president is Frank L. Durgin, Jr. Both were elected without opposition.

A contest developed in the appointment of an acting District Clerk. Frank S. Day was retained as clerk in accordance with the precedent set by the former Board. William A. Donaghy and James M. Weart were nominated for the position of acting clerk or District Clerk pro tem. Donaghy received five votes and Weart two.

President Davison appointed committees as follows: Buildings and Grounds, Merryine, Durgin, Morris; Educational, Lamon, Mallory, Durgin; Finance, Durgin, Lamon, Merryine, Donaghy; Cafeteria and Rental, Gibbs-man, Branson, Morris.

The reorganization took place at the conclusion of the regular March meeting of the old Board. It has been customary for the past several years to organize the new Board at this time, but on this occasion George B. Clover, president of the old Board, ruled that the reorganization could not take place.

Was Proper Last Year

When questioned on the ruling he admitted the Board had organized at the March meeting last year when he was elected president, but insisted it would not be proper to do the same this year.

William A. Donaghy called attention to the effort made to organize the Board even earlier last year and referred to an unpleasantness which developed when he refused to send out notices for such a meeting.

Mr. Clover's contention was that the reorganization should not take place this year until the first Monday in April. Considerable opposition developed to his ruling and he agreed to call Assistant Commissioner C. J. Strahan at Trenton and be guided by his answer.

Mr. Strahan said it would be entirely proper for the new Board to organize if the new members were present and the consent of any absentees obtained. Mrs. Mallory, being absent, was called on the telephone by the District Clerk, but refused to commit herself until she had talked with Mr. Clover. After talking with Mr. Clover she agreed to make no objection.

Under the Commissioner's ruling the former Board will continue to function until Monday when the new Board will become operative.

Threatens Suit

Richard E. Wilson, who was present as an interested citizen, took exception to the attempts being made to prevent the organization of the new Board and threatened to bring suit against the Board if it authorized any expenditures of money before the reorganization became effective. Following Mr. Strahan's ruling he stated he would not take exception to current expenses, such as teachers' salaries.

Several matters of business were brought before the Board during its regular meeting, but practically all were laid over for the new Board to act on.

A report was made on the McAllister Bill, which is now before the State Legislature. It is understood that the objectionable features have been removed and it is expected to become a law. According to this bill Palmyra would have received $4,510 more from the State last year than it did under the former law. This amount is expected to be even greater in future years.

At the February meeting Mr. Clover stated that he would give his reasons for supporting Mr. Eckert when the proper time arrived. Before retiring from the chair as president he spoke concerning the supervisor as follows:

Praises Supervisor

"Mr. Eckert lived up to every promise made to every member of the Board of Education. Any questions which I asked him from time to time concerning the problems of the Board of Education he willingly and gladly answered. Mr. Eckert came to us well recommended by Dr. Jackson, former Assistant Commissioner of Education of the State of New Jersey. Dr. Jackson gave a most excellent report of Mr. Eckert's qualifications, saying that he was just the man we needed for the position and would work wonders if given a free hand. If I ever leave the concern I am working for I would like them to give me the same kind of recommendation that Dr. Jackson gave Mr. Eckert. Mr. Eckert lived up to every promise he made, ladies and gentlemen, and for that reason I stood by Paul Y. Eckert. At a recent meeting I promised to tell why I stood for Mr. Eckert, and that is why I made these remarks here this evening."

The newly-elected president, Charles W. Davison, made a few remarks at the conclusion of the meeting in which he said he expected the new Board to do some real constructive work. He pledged himself to do everything possible to further the work of the Board and asked that the chairmen of the committees be prepared to make a real report at the meetings. A report of progress will not be satisfactory, according to the new president, as he regards this as an evasion.

The next regular meeting of the Board will be held Thursday evening, April 24, in the Delaware avenue building.



PLANE TALKS

By Lt. H. H. LONGAKER
Founder, Burlington County Aero Club

Frank Hawks is safely embarked on his towed glider trip across the country and is being greeted by enormous crowds at all the fields. Frank will reach New York on Sunday.

There was a decided increase in the air traffic over the past weekend. When the time comes, and it is coming, that you can see ships in the air every minute, then we will feel aviation has arrived.

For the next two weeks this column will be written at the Third Annual Aircraft Show, being held in Detroit, Michigan, April 5 to 13, inclusive. We will give you the very latest aviation news direct from the show.

Lee Schoenhair is flying the Byrd Expedition films from Panama to New York. Lee is using the Lockheed ship in which he played over Moorestown several weeks ago.

It now looks as though we will see some new developments in lighter-than-air craft with the formation of the new company to produce and operate dirigibles for trans-oceanic service.

Don Dailey, flying a Navy plane, paid the Airport and his sister, Mrs. Fennimore Johnson, a visit last Sunday. Don did not land, however.

Pilot Jack Thropp, of Mercer Airport, flew the new Pitcairn Sport Mailwing, the new State Forestry plane, to Moorestown Airport last Saturday afternoon. Jack was accompanied by Colonel Coyle, chief of New Jersey Forest Fire Patrol.

Don't forget Kern Dodge will be the speaker at the Aero Club meeting in the Community House next Monday evening.

Pilot "Jim" Erdman, Moorestown's own pilot, of the Airport, has been invited to participate in the All-American flying derby from New York through New Orleans and Galveston to New Mexico, to Los Angeles, up through Chicago to Montreal, and returning to New York, in July. Entire trip is to take ten days. If "Jim" enters he will have his eyes on the first prize, $15,000. The second prize will be $7,000, and the third, $3,000. The race is sponsored by the American Cirrus Engines Company. All ships entered are to be powered by Cirrus engines.

MOTION PICTURE OF GIRL SCOUTS

Shown at Broadway Palace Last Night and Will be Featured Again Tonight

An interesting feature of the co-ordinated effort to develop the Girl Scout movement is that for the first time in the history of the organization a motion picture is being used to tell the story of the Girl Scouts.

This picture, a Visugraphic sound production, "The Girl Scout Trail," was shown at the Broadway Palace Theatre last night and will be shown again tonight.

The picture was synchronized orchestrally by Joseph Littau, of Roxey's, New York, one of the most renowned conductors in the United States and works from the finest musical libraries were used for the score adaptation.

The National Council of Girl Scouts hopes to expand the organization from its present 200,000 members to more than 500,000 members and to put it on a practically self-supporting basis by the end of the five-year period.

The story of the Girl Scouts organization and its tremendous influence for good among girls of scout age is an absorbing one. The organization in this country was founded by Mrs. Juliette Low, an American woman and friend of Baron Baden-Powell, father of the Boy Scout movement, whose contribution to the cause of youth was recognized recently at the great scout jamboree in England.

Mrs. Low called the first meeting of the Girl Scouts at Savannah, Georgia, in March, 1912. New York headquarters were established in New York City in 1915.

Since that time there has been a steady increase in membership until today the actual membership nationally is 202,363— of which 12,551 are leaders.

For the past nine years, the membership has increased about 20 per cent. yearly. Apart from the purely financial aspects, the need for leaders is great. Hundreds and thousands of American girls are ready to be formed by groups into troops whenever the call for leaders can be satisfied.

DON'T SLIGHT HERDS, ADVICE TO DAIRYMEN

To dairymen now inclined to slight their herds because new grass will soon be available, Prof. J. W. Bartlett, dairy husbandman for the New Jersey Agricultural Experiment Station, says, "Don't."

This advice applies to the milking herds, dry cows, and growing heifers, all of which, it is asserted, should continue to receive ample amounts of a well-balance ration. Economy measures that reduce either the quality or quantity of the ration, Professor Bartlett points out, will result in reduced milk flow, a falling off in flesh of the cows, and retarded growth in the young stock.

MOTHERS-GIRLS BANQUET GIVEN FRIDAY BY WCTU

Mrs. Doran, Wife of Washington Prohibition Commissioner, Speaker

SUBS FOR ALCOLHOLIC DRINKS, FRUIT JUICES

Temperance Posters Exhibited Before Banquet; Mrs. Coles Tenders Welcome

The annual Mother and Daughter banquet, under the auspices of the Moorestown WCTU, held in the Moorestown Community House, Friday, March 28, was a splendid success, and unusually interesting to the large number of guests present.

Mrs. James M. Doran, wife of the Prohibition Commissioner, of Washington, delivered the main address of the evening. She emphasized the fact that if it is necessary to take something away that the people have learned to like, it is good management to offer them something safer and better in its place.

To accomplish this she has accepted the position of National Director of Non-Alcoholic Fruit Products, and has set out to "capture hostesses" with a variety of delicious fruit juice drinks.

She has given a luncheon to some of the leading ladies in Washington to show the worth of her recipes; and she has printed folders containing these for distribution.

An exhibition of temperance posters was held in the club room before the banquet. These posters, the work of Moorestown school children, show much originality in design, drawing and coloring. They proved most entertaining.

Mrs. William Coles gave a short address of welcome, telling of her recent trip to Washington, D. C., where she had seen the medal presented to Hugo Eckner for his outstanding accomplishment in the Graff Zeppelin.

"This feat was made possible by his energy, perseverance, indomitable will to succeed and attention to small details. Exactly these qualities are necessary in the campaign for law observance.

"We can no longer stand first on one side of the fence and then on the other. We must come out strongly and firmly for the 'drys' if we are to serve rightly this beloved country of ours."

One of the most enlivening features of the evening was the singing between courses. This was led by Mrs. William Grobler, in her spirited and attractive way, accompanied by Mrs. William deR. French.

A toast to the daughters was given by Mrs. Mary Braddock Collins. In part, she said:

"Here's to the girl who always rings true,
Here's to the maid who can dare and can do,
Here's to the girl who has charm just like you.
Oh! daughter, tonight, hail to you!

You are our chums, and we know your worth,
Homes filled with joy, amid gladness and mirth,
Because you, daughters, are here on this earth,
Oh! daughters, tonight—hail to you!"

To this appropriate response was made by Miss Virginia Smith.

The program was varied by two piano selections by Miss Anne Fountain, and with readings by Miss Ruth Baker and Mrs. Charles W. Bailey. These were greatly enjoyed.

The following are suggestions for fruit drinks from the folder of Mrs. Doran:

Fruit Cocktail—2 cups crushed pineapples, 1 grapefruit (pulp and juice), mint leaves, 3 tablespoons lemon juice, 20 or 30 after-dinner mints, red cherries. Mix fruits and crushed mints together. Let stand until mints are dissolved. Chill. Garnish with mint leaves and cherries. This makes ten servings.

Cranapa—Cover 1 quart of cranberries with water. Cook until quite tender. Strain through bag. When cold add 1 quart apple juice, sweeten to taste and chill. This is a very good drink.

Fruit Punch—1 can grated pineapple, 3 cups boiling water, 1 cup tea freshly made, juice of 6 lemons, juice of 10 oranges, 1 quart strawberry, currant or grape juice, 1 bottle Apollinaris water, 1 quart sugar, 4 quarts water. Grate pineapple and boil with the water 20 minutes. Strain through jelly bags, extracting as much juice as possible. Let cool and add rest of fruit juice tea and syrup. Add a pint of water to sugar and let boil 6 or 8 minutes. Cool before using. Add Apollinaris water just before serving. If possible make punch a few hours before serving and chill. Strawberries, mint leaves or sliced bananas may be added.

ALUMNI DANCE PLANS COMPLETE

Social Event Between Rival Schools Expected to be Very Enjoyable

Final arrangements were made Tuesday evening for the dance to be given under the auspices of the Palmyra and Burlington High School Alumni Associations, tomorrow evening at the Riverton Country Club. The meeting ws held at the home of Miss Helen McGinley, of Burlington.

All reports from the various committees seem to insure the success of the event, the first of its kind to be held between these traditional rivals.

Attractive announcements have been sent to the members of the associations and their friends. Due to the lack of authentic addresses some of the members may not have received one, but it is the desire of the committees to extend an invitation to all who may care to attend.

A unique and novel program will be given to the girls. The Revelers, a well-known Philadelphia orchestra, will furnish the music.

The committee wishes to take this opportunity to announce the fact that informal attire may be worn if preferred.

Don't forget the date and place! Friday evening, April 4, at the Riverton Country Club.

FIELD CLUB AND YMCA COOPERATE

Secretary Plank Arranges for Use of Grounds by Youth of Community

At a meeting of the Palmyra Field Club directors and a committee from the YMCA Board, Tuesday evening, a plan to co-operate in the use of the Field Club grounds was worked out.

The Field Club executives pointed out that they desired the grounds to be used as extensively as possible and to serve the youth of the community to the best possible advantage.

Secretary William H. Plank outlined a tentative program which will include inter-group baseball. Plans are now under way to organize a Burlington County YMCA League, which will fall right in line with the new movement. Outdoor basketball will also be on the program. The four tennis courts will permit this sport to be developed and definite plans will be taken at once.

During the past months an extensive athletic program has been carried on in the gym of the "Y" Building, and through the generosity of the Methodist Church the gym there is in continual use. With these added facilities contributed by the Field Club, the YMCA will be able to serve the youth of Palmyra-Riverton to a still greater advantage than it has in the past.

Robbers tied up James Garvey, a jeweler, in Halifax, N. S., and stuck him in his own showcase, while they looted the shop of $10,000 worth of goods.

BUSINESS MEN TO SPONSOR MANY LOCAL ACTIVITIES

Organize Permanent Association With C. A. Buohl as First President

PLAN ENTERTAINMENTS IN PALMYRA BANDSTAND

Advertising Campaign to Acquaint People With Offerings of Merchants

Permanent organization of the Business Men's Association of Palmyra was effected at a meeting of the business men last week.

C. A. Buohl, popular Palmyra pharmacist, was named president and presided over the meeting. Other officers elected were: John H. Ellis, vice-president; Raymond Warner, treasurer, and G. W. Chambers, secretary.

Plans for a series of activities to better acquaint the people of the community with the business men were discussed. A committee has been appointed to work out the details of the first of these events, which will take place in the near future.

A celebration was suggested for the opening of Bridge Boulevard, which will take place Memorial Day or shortly thereafter.

It was suggested that a worth while project would be to arrange for entertainments in the Band Stand in Society Hall Grove during the summer.

Entertainment Committee

A committee for this purpose was appointed as follows: Frank A. Shover, chairman; Arthur N. Bowker and George W. Rogers. The Committee on Arrangements for the business men's celebration was made up of Morris Lipkowitz, chairman; G. W. Chambers, Walter D. Lamon, Harry C. Schwering and Gene Bush.

Frank A. Shover suggested that an effort be made to encourage industries to locate in Palmyra in the sections suitable for them. A committee, consisting of real estate men who are members of the association, were named to go into this matter. This committee consists of Raymond Warner, chairman; John Warner, Harold B. Leyer, Walter D. Lamon and George W. Rogers.

The business men realize that if they are to enjoy a greater measure of prosperity they must serve the public to the best of their abilities and plan to leave no stone unturned to do this.

The most necessary step, they believe, is to give the public a better understanding of the services and merchandise they have to offer. They are confident that they can offer greater values than the city stores with their heavy overhead expenses, and plan on getting this message across to the people of the community.

Special Advertising

A special advertising campaign, in which all members co-operate, will be shortly undertaken and a series of special value days will be inaugurated. Just what form this will take and when the sales will be held has not been definitely decided.

The merchants will exercise every effort to keep their stores up-to-date and at the same time keep prices at low levels. It was suggested by Harry C. Schwering that they engage the services of a retail expert to come to town and make a survey of the various establishments and make a report of suggested improvements to the individual storekeepers. This suggestion will be considered at a future meeting.

A resolution was passed instructing the secretary to write to the South Jersey Transit Commission endorsing the efforts in behalf of betters transportation.

TENNIS CLUB MEETING

A meeting of the Palmyra Tennis Club will be held Tuesday evening in the YMCA Building, Broad and Garfield, Palmyra. Plans for the season of 1930 will be discussed and every member of the club in past years, as well as any one else interested in playing tennis this year, is invited to attend.

SUNDAY TABERNACLE NEARLY COMPLETED

Active Preparations Being Made With Last Details Prior to Opening of Campaign

"Hitting the trail" will soon be the slogan in Mount Holly, if Rev. "Billy" Sunday secures the same results there that he does elsewhere.

Just at present he is conducting a very successful campaign in Philadelphia, and crowds are being turned away afternoons and nights at Grace Baptist Temple, where the services are being held.

The tabernacle at the corner of Clifton avenue and Grant street, Mount Holly, is all enclosed and workmen are now engaged in building benches which will provide for a seating capacity of 4,000, and they also have the platform and choir loft to construct.

Rev. M. W. Chatham, of Birmingham, Eng., urges his young parishioners, if in love, to be engaged for a long time before getting married.

We suggest the following investment

North American Trust Shares

which in reality represent ownership of stock of the following corporations; all listed on the New York Stock Exchange:—

RAILROADS:
Atchison, Topeka and Santa Fe Railway Company
Canadian Pacific Railway Company
Illinois Central Railroad Company
Louisville & Nashville Railroad Company
New York Central Railroad Company
Pennsylvania Railroad Company
Southern Pacific Company
Union Pacific Railroad Company

OILS:
Royal Dutch Company (New York Shares)
Standard Oil Company of California
Standard Oil Company (New Jersey)
Standard Oil Company of New York
Texas Corporation

INDUSTRIALS:
American Radiator & Standard Sanitary Corp.
American Tobacco Company (Class B)
du Pont (E. I. de Nemours & Company)
Eastman Kodak Company of New Jersey
General Electric Company
Ingersoll-Rand Company
National Biscuit Company
Otis Elevator Company
United Fruit Company
United States Steel Corporation
Westinghouse Electric & Manufacturing Company
Woolworth (F. W.) Company

UTILITIES:
American Telephone and Telegraph Company
Consolidated Gas Company of New York
Western Union Telegraph Company

Paid stockholders last year $1.12 per share

Price about $10.50 per share

Circular will be sent upon request

Cadbury, Ellis & Haines
INVESTMENT SECURITIES
1120 Walnut Street
PHILADELPHIA, PA.

Representative
GILBERT S. COMEGYS
Telephone Riverton 988

You Will Take Pride in Your *Well Cared for* Floors

YOU can keep your floors in first class condition with the Regina electric floor machine. This machine is easy to operate. It moves easily over the floor, rubs the wax down into the wood, leaving a fine polish.

$89.50 cash and $94.45 on terms

$5 down and $5 a month

You can sand, scour and scrub your floors with the Regina, if you have the attachments for these operations. They are sold at additional cost.



PUBLIC SERVICE
1404

Tires by **FISK**

NEW *In Principle In Performance In Price*



Fisk's New Air-Flight Principle Tires are now in our salesroom. This line of tires, which has revolutionized the industry, will change for all time your conception of Riding Comfort.

New in Principle, they offer you the swift freedom of airplane flight—the smooth, frictionless sensation of Riding on Air. Their All-Cord construction and flexible air chamber puts "wings on your car" and lets you ride the highways as you ride "the air"—always smoothly forward, with a buoyance that banishes for all time, the sudden jolting which you now receive from even the best of all other tires.

Here are the 7 Points of SUPERIORITY that the AIR-FLIGHT Principle Tires by FISK alone can offer you:

1 Larger Air Chamber
2 All-Cord Process
3 Multiple Cable Bead
4 Increased Flex Area
5 Stream Line Tread
6 Greater Road Contact
7 Air-Flight Balance



THE FISK GUARANTEE

Fisk Tires carry a guarantee for service which is unlimited as to time and mileage. Should you as a purchaser fail to receive the mileage from a Fisk Tire that you should reasonably expect, we will replace or repair it, charging only for the proportionate mileage it has delivered.

WOOLSTON'S GARAGE

Broad and Main RIVERTON, N. J. Phone 460

GIANT FORD PLANE TO HOP OVER HERE

Tri-Motored Air Liner to Visit Moorestown Airport Over Weekend

Local Ford Dealers are again demonstrating their progressiveness by sponsoring the tour of a giant Ford Tri-Motored Allmetal Monoplane, which is being made to promote interest in aviation. The tour is nationwide and is being made under the auspices of Ford Dealers all over the country. "Being the Ford Dealers in this locality," said John G. Motz, speaking for Barron-Motz, Inc., "it is our privilege to sponsor the project in Moorestown, thereby making it possible for the people in this community to see and ride in this modern Airliner."

"Practically every city and town in the country is active in the development of local aviation. From a community standpoint aviation has developed to the stage now where civic interest is merited because of its importance to the city or town. We believe the slogan, 'Boost your community for aviation and aviation will boost your city for you,' is a good one," said Mr. Motz.

Barron-Motz, Inc., is having the giant airliner brought into Moorestown so that people in this community can see and fly in this safe Ford plane this Saturday afternoon and Sunday. Unless the schedule is postponed because of bad weather the plane will arrive at the Burlington County Aero Club Airport, Moorestown, Saturday afternoon at 2 o'clock. Passenger hopping will be made at the Airport from 2 o'clock on and all day Sunday.

Flight tickets are now on sale at Barron-Motz at $5.00 each. Each flight will be of 20 to 25 minutes' duration, according to Mr. Motz, which allows enough time for a person making his first flight to have a really enjoyable trip. The "hops" will be made over South Jersey and Philadelphia. It has been said that many people who took this ride for the first time expressed themselves as much preferring air travel to any other means of transportation. The plane has a seating capacity of fourteen passengers and is fitted with comfortable wicker chairs. It is attractively upholstered in green leather. No special clothing is necessary to ride comfortably in this plane, as it is entirely enclosed. No unpleasant sensation is to be anticipated by the passengers, as the pilot, who is an expert, and was trained at the Ford Airport in Detroit, makes it a point to demonstrate to the passengers on each flight just how smooth, comfortable and fascinating air travel can be.

Local people were enthusiastic in their praise of Barron-Motz for making it possible for the people here to fly in this Ford plane and many have already expressed their intentions of taking advantage of this wonderful opportunity. Mr. Motz said today that several have already made arrangements to make a flight. Among those air-minded citizens is a prominent Moorestonian, who said he felt that everyone should know what it is to fly. He has never been up in a Ford plane, he said, and he is naturally looking forward with great pleasure to making this trip. A prominent local official said he was interested in the promotion of local aviation and was glad of the opportunity to fly in this plane as he wants to keep abreast with modern developments. Numerous local citizens have expressed their intention of making a flight at the Airport over this weekend.

When his automobile caught fire while he was warming the motor with a lantern, Morris Cup, of York, Neb., dashed into the barn, grabbed a pail of milk and quickly extinguished the flames.

FIFTEENTH DECENNIAL CENSUS OF THE UNITED STATES

BY THE PRESIDENT OF THE UNITED STATES OF AMERICA

A Proclamation

WHEREAS, by the Act of Congress approved June 18, 1929, the Fifteenth Decennial Census of the United States is to be taken beginning on the second day of April, nineteen hundred and thirty; and

WHEREAS, a correct enumeration of the population every ten years is required by the Constitution of the United States for the purpose of determining the representation of the several States in the House of Rpresenatives; and

WHEREAS, it is of the utmost importance to the interests of all the people of the United States that this Census should be a complete and acurate report of the population and resources of the Nation:

NOW, THEREFORE, I, Herbert Hoover, President of the United States of America, do hereby declare and make known that, under the law aforesaid, it is the duty off every person to answer all questions on the Census schedules applying to him and the family to which he belongs, and to the farm occupied by him or his family, and all other Census schedules as required by law, and that any person refusing to do so is subject to penalty.

The sole purpose of the Census is to secure general statistical information regarding the population and resources of the country, and replies are requird from individuals only to permit the compilation of such general statistics. No person can be harmed in any way by furnishing the information required. The Census has nothing to do with taxation, with military or jury service, with the compulsion of school attendance, with the regulation of immigration or with the enforcement of any national, state or local law or ordinance. There need be no fear that any disclosure will be made regarding any individual person or his affairs. For the due protection of the rights and interests of the persons furnishing information every employee of the Census Bureau is prohibited, under heavy penalty, from disclosing any information which may thus come to his knowledge.

I therefore earnestly urge upon all persons to answer promptly, completely and accurately all inquiries addressed to them by the enumerators or other employees of the Census Bureau and thereby to contribute their share toward making this great and necessary public undertaking a success.

IN WITNESS WHEREOF, I have hereunto set my hand and caused to be affixed the great seal of the United States.

DONE at the City of Washington, this 22d day of November, in the (seal) year of our Lord One Thousand Nine Hundred and Twenty-nine and of the Independence of the United States the One Hundred and Fifty-fourth.

HERBERT HOOVER.

By the President:
HENRY L. STIMSON,
Secretary of State.

PLANE WILL DROP ROTARY MESSAGE

Moorestown Club to Receive Proclamation from Air Next Tuesday

Next Tuesday afternoon, April 8, an airplane will drop a parachute as it flies over the Moorestown airport of the Burlington County Aero Club.

The plane is to be known as "The Ship Rotory," and the poclama'ion which it will drop will be addressed for personal delivery to Dr. Clarence L. Henderson, president of the Moorestown Rotary Club.

The proclamation will hearld the approach of the Rotary Fiftieth District conference, to be held in Philadelphia April 27, 28 and 29, and will contain an invitation from Dr. Charles A. Haff, of Northampton, Pa., governor of the Fifieth District, to all Moorestown Rotarians to attend the conference.

It is expected that Dr. Haff, as well as Dr. Gilbert J. Palen, of Philadelphia, a former governor of the Fiftieth District, will be a passenger in "The Good Ship Rotary" as it soars over Moorestown.

The message, to be attached to a small parachute, will be dropped over the club field at 4:48 next Tuesday afternoon. Dr. Henderson and his fellow officers are making an effort to have a large representation of the local Rotarians present next Tuesday to receive the message from the air.

MOORESTOWN MAN IN U. of P. OPERA FRIDAY

William C. Stokes, Jr., Will Sing in Glee Club's "Pirates of Penzance"

William C. Stokes, Jr., of Moorestown, is among the University of Pennsylvania students who have been selected to participate in the University Glee Club's production of the famous Gilbert and Sullivan opera, "The Pirates of Penzance," which will be presented by that organization, assisted by the Women's Glee Club of the University, at the Metropolitan Opera House, Philadelphia, on Friday night, April 4. Mr. Stokes was selected as a member of the policeman's chorus in the production.

Mr. Stokes is the son of Mr. and Mrs. W. Cheston Stokes, 36 East Oak avenue, and is a junior in the Wharton School of Finance and Commerce, where he is specializing in insurance. He is also active in soccer and a member of Zeta Psi Fraternity.

Prior to entering the University he attended the Morestown High School, where he was active in soccer, debating and dramatics; and the Lawrenceville School, where he was a member of the cross-country, swimming, golf and football squads.

AIRPORT EXPERT TO ADDRESS CLUB

J. Kern Dodge, Famous Engineer, Aero Club Speaker Next Monday

J. Kern Dodge, widely known Philadelphia engineer, and one of the foremost experts on airports in the country, will be the speaker at a meeting of the Burlington County Aero Club in the Moorestown Community House next Monday evening, starting promptly at 8 o'clock.

Officers of the club, in announcing that Mr. Dodge had promised to speak at the Community House, said that the meeting will be open to the public, thus affording everyone interested in aviation an opportunity to hear the famous engineer.

Mr. Dodge is described by Pilot "Jim" Erdman, who is a personal friend of the Philadelphia man, as being a "he-man, two-fisted talker, who knows his subject and is not afraid to say what he thinks." He has played an important part in the fight that has been carried on in an effort to convince Philadelphia of the importance of a modern airport, and will probably have much interesting information. He has made a comprehensive study of aeronautical conditions in Philadelphia and will speak with authority.

Only recently Mr. Dodge returned from abroad, where he made a survey of airports and aeronautical conditions of the British Isles and the European continent.

The speaker is the operator of Bader Field, Atlantic City, and has a son and daughter who are not only aviation enthusiasts, but both hold pilot's licenses.

H. H. Longaker, vice-president and founder of the Aero Club, in a statement, said, "Mr. Dodge is probably the most important representative of the aeronautical industry to visit the club, and it is to be hoped that there will be a record crowd to welcome this distinguished visitor to Burlington County."

COLDFRAMES FAVORED FOR TOMATO SEEDLINGS

Knowing that the demand for early canhouse tomato plants usually exceeds the supply, many growers are planning to erect cloth-covered coldframes in which to raise at least some of their plants. Good coldframe seedling plants con be grown in six to seven weeks under cloth in a normal season. Successful growers sow the seed on April 1 in order to have plants ready for the field by May 15 or 20. Transplanting retards the growth of the plants for about two weeks.

G. S. Peterson, of Chicago, who returned to a woman a purse containing $1,000 which she had lost, received a reward of ten cents.

Picking up in the street what looked like a white pebble, Mlle. Jeanne Rovaise found she had a $5,000 pearl.

Broadway Palace

ALL-TALKING and SYNCHRONIZED ALL SOUND POLICY
SPECIAL MATINEE SATURDAY AFTERNOON AT 2.30
Same Program as Evening — Adults 25c; Children 15c
Two Shows Every Night, 7 and 9 Adults, 35c; Children, 25c
SPECIAL — AMOS 'n ANDY EVERY NIGHT AT 7 O'CLOCK

THURSDAY—
Helen Kane and William Powell in "POINTED HEELS"
Our Gang Comedy "The Girl Scout Trail"

FRIDAY—
Sue Carol in "THE BIG PARTY"
McGuire Comedy Krazy Kat Kartoon

SATURDAY—
Richard Dix in "Seven Keys to Baldpate"
Christie Comedy Paramount Screen Song

MONDAY and TUESDAY—
All Star Cast in "HAPPY DAYS"
News Paramount Kartoon

WEDNESDAY and THURSDAY—
Bebe Daniels in "WHEN LOVE COMES ALONG"
News All Star Cast Comedy

PUBLIC SALE
OF
DESIRABLE PROPERTY

SCHAFFER APARTMENT BUILDING
Northeast Corner Fourth St. and Leconey Ave.
Palmyra, N. J.
Lot 69 by 150 feet

FOUR APARTMENTS

FIRST FLOOR
Two containing living room, dining room, kitchen, bath, two bedrooms.

SECOND FLOOR
Two apartments containing living room, dining room, kitchen, bath, bedroom.

Vapor Heat—Unfinished Attic—Garage

The subscriber will sell the above described property on

Thursday, April 17, 1930

at 2.30 P. M., on the premises, to close the estate of Mabel D. Schaffer, deceased.

EARL L. WILLIAMS,
Executor.

Dated, March 12, 1930.



J. LLOYD WRIGHT
of Medford

announces his candidacy for nomination on the Republican ticket for re-election as a member of the Burlington County Board of Chosen Freeholders.

Burlington county's debt has been reduced at least $800,000 during my present term and I am a candidate on a platform of continued debt reduction.

I have not voted for a bond issue during my term of office.

Your support will be appreciated.

Primary, June 17

Ordered and paid for by J. Lloyd Wright.

Add A Room to Your House

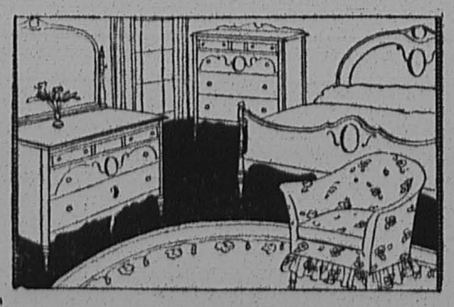

Convert your attic into a charming bedroom or a playroom for the children. It will not only add another room to your house but mean an added saving in your fuel bill this and every other winter. And you will be surprised at how much you can do for so little.

Have you a small room you are not using to advantage, or a large closet, why not convert it into a bathroom? Let us show you how it can be done.



Joseph T. Evans
Riverton
COAL LUMBER MILLWORK
Form the Habit of Phoning 302
MODERNIZE YOUR HOME

Philadelphia Market House

"The Ever-Bearing Garden"
BROAD and GARFIELD AVENUE, PALMYRA, N. J.
Phone Riverton 720 and 721 Prompt Free Delivery

FRESH FISH SPECIALS

Fresh Buck Shad, Special ... lb 25c
Fresh Roe Shad ..... lb 42c
Filet of Haddock, Special .. lb 25c
Fresh Flounders ..... lb 25c
We filet them Free

Roman Beauty Apples ..... ¼ pk. 23c
Good for eating or cooking

SPECIAL ON NEW POTATOES
Fancy New Potatoes, large size ..... ¼ pk.29c
Medium Size ¼ pk. 22c Small Size ¼ pk. 15c

New Carrots or New Beets ..... bunch 8c
Fancy Table Celery ..... stalk 9c
Fancy Celery Hearts ..... bunch 25c
Fresh Sweet Peas ..... lb 22c
Sound Tomatoes ..... lb 19c
Good No. 1 White Potatoes ..... ⅝ bas. $1.25
Second Size ..... ⅝ bas. 79c



24! Hours of Protection Daily

SAFETY for possessions of value is always a matter of concern as well as a problem with most people. Our Vault protection relieves you of all responsibility and worry about the safety of your valuables. You know at all times where they are and can be secured any day during banking hours.

When placed in a Safe Deposit Box they are protected 24 hours a day — every day.

CINNAMINSON BANK & TRUST COMPANY
Riverton, New Jersey
Open Friday Evenings, 7 to 8.30

THE SNOVER FUNERAL HOME
Incorporated

The use of our entire establishment, without additional cost, is a part of our service.

FRANK A. SNOVER, F. D.
Palmyra, N. J.
Telephone, Riverton 830

Roebling

WIRE ROPE and WIRE

WIRE ROPE SLINGS TELEPHONE WIRE
WIRE ROPE FITTINGS ANTENNA WIRE
WELDING WIRE COPPER WIRE
ELECTRICAL WIRES and CABLES
WIRE CLOTH

John A. Roebling's Sons Company
TRENTON, NEW JERSEY

THE NEW ERA

Published every Thursday at 607 Main Street
RIVERTON, N. J.

Entered as Second-Class Matter at the Riverton, N. J. Post Office

WALTER L. BOWEN, Editor

NOTICE

All readers or local notices of entertainment, suppers, fairs, dances, etc., given for the purpose of raising money, will be charged for at the rate of fifteen cents a line. The New Era Office is equipped to do all kinds of Fine Printing at reasonable prices

LEGAL ADVERTISEMENTS

The New Era is a Legal Newspaper. Commissioners', Sheriff's, and other Sales, Administrators' and Executors' Advertisements are solicited. The New Era will appreciate being remembered in this connection.

Big Life Policies

According to a recent compilation by the Spectator, the most heavily insured person in the world is Pierre S. DuPont, of Wilmington, Del., whose life insurance policies total seven million dollars. Policies amounting to five million or more are held by nine other persons.

Holders of policies of one million or more number 323. In this class are Will Rogers, Douglas Fairbanks, Mary Pickford, Constance and Norma Talmadge, who each carry an even million.

Many wealthy men carry large policies for the protection of their business enterprises. The largest amount ever paid on the death of a single individual is said to be $5,823,455 carried by the late Rodman Wanamaker, who was long known as the most heavily insured person, several large endowment policies having matured during his lifetime.

Policy holders and beneficiaries in the United States and Canada received more than two billion dollars from life insurance companies during 1928, the last year for which figures are available.

A Lawyer's Trick

In New York a 71-story building is nearing completion for Bank of Manhattan Company, an institution whose history goes back almost to the foundation of the government. It is recalled by a recent writer that the institution resulted from a shrewd trick of a lawyer, who was none other than the notorious Aaron Burr.

At the time the bank was projected the group behind it were "in bad" politically and hence unable to obtain a bank charter. They organized a water company instead, but in drawing the charter Burr added a clause permitting the company to engage also "in other necessary business." The other business was construed to include banking and it has been carried on ever since.

The new structure in Wall street adjoins the lot formerly occupied by Federal Hall, the first national capitol, where Washington took the oath of office as President. The tract is now the site of the sub-treasury.

If Aaron Burr and his associates could look upon the scene today they would marvel at the development which has resulted from their clever scheme for obtaining a bank charter.

Paramount Problems

What are the most important problems before the American people today?

In order to get an answer to this question the National Economic League, composed of leaders in all walks of life and holding all shades of political, religious and economic opinion, recently made a poll of its national council.

Several thousand preferential ballots were returned, with administration of justice leading in importance with 2,209 votes; prohibition being second with 2,068.

Crime, farm relief, taxation and various subjects having to do with foreign relations stood high in the list, while education, unemployment, child welfare and the tariff were mentioned by a considerable number.

Among the subjects submitted which were evidently considered of comparatively little importance by the League council were public utilities, national defense, railroads, lobbying and radio.

As understood by those who voted, administration of justice refers to the procedure of our courts, rather than related subjects such as crime and law enforcement. The vote was a protect against the cumbersome, antiquated and tedious methods of bringing a case to a conclusion.

Again, the importance attached to prohibition was not an indication of whether those voting were wet or dry, but merely their expression that something should be done about it—stricter enforcement, modification or repeal.

But whatever its real relative importance may be, it can hardly be denied that prohibition is the most discussed national problem just now. It is likewise giving a good many politicians some uneasy moments.

Unordered Merchandise

There is a bill before Congress which would prohibit the mailing of merchandise to prospective customers who have not ordered it. For many years it has been the practice of various concerns to mail out hosiery, neckties, perfumes, greeting cards and the like to lists of persons likely to accept and pay for the stuff rather than go to the trouble of returning it.

This practice is the source of great annoyance to persons whose names happen to get on the mailing lists of the firms employing it. Even though there is no legal obligation to pay for or return the goods sent them "on approval" most persons will do one or the other through fear of appearing to be dishonest.

While, ordinarily, we do not favor the passing of more laws for the restriction of the public, schemes which are being worked for forcing merchandise upon unwilling customers are a nuisance, and ought to be prohibited.

To Scrap Old Cars

Automobile manufacturers of the United States have set aside $15,000,000 to be expended in scrapping 400,000 unsafe cars this year in the interest of highway safety.

It is declared that one of the serious hazards of the highway situation has been the rattletrap car which is fished out of the scrap heap and put on the road to menace its own occupants and others. Under the new plan these vehicles will be taken in and demolished, so that they can not possibly be used again.

While the plan is undoubtedly in the interest of public safety, it is considered that will also be a good business move for the manufacturers, as it will create a market for more new cars.



GOLDENROD

Goldenrod is a beautiful flower and a pestilent weed. It grows all over the country and so comes as near as any to being our national flower. Modern medical science says it is not goldenrod but ragweed which causes hay fever. If Henry Ford's experimental goldenrod farm in Georgia succeeds in commercializing Edison's discovery that goldenrod contains rubber, we may see goldenrod farming becoming as widespread as wheat farming is today. That is not impossible, though hardly probable. Yet every crop the farmer grows was once a weed and has been made into a crop by somebody's discovery that it is useful to humanity.

BRITISH

Thirty years ago, in 1900, the Boers of South Africa gave up their unequal war against the British. American sympathy was completely with the Boers in that conflict and against the British. It looked to all of us like a parallel to our own Revolution. We expected reprisals and oppression of the conquered on the part of the British, but on the contrary the new government set up in South Africa proved to be far more liberal than the old one which the Dutch Boers had operated. The U. S. A.—meaning in this case the Union of South Africa—is today an independent nation, a member of the British Commonwealth of Nations, to be sure, but in every respect a self-governing state. Dutch and British participate on even terms in its government, as do the French and British in Canada. General Smuts, greatest of the Boer War leaders, has served as Prime Minister.

This object-lesson, proving that the British government of our time is not the tyrannical monster which it seemed to be under George III, has done more than anything else to establish the friendly feeling toward Great Britain which now prevails almost everywhere in America.

ARLINGTON

The great National Cemetery in Virginia, across the Potomac River from Washington, where William Howard Taft, President and Chief Justice, was laid to rest, is one of the most beautiful spots in America. It was the estate of Robert E. Lee, and was confiscated by the Federal Government when Lee threw in his lot with the Confederacy. Only men who have served their country in war may be buried there.

Arlington is to America what Westminster Abbey is to England, the burial place and shrine of our devoted dead. No one has truly seen America who has not seen Arlington, ancient home of the Lees, tying the memory of the two great Civil War leaders together and bridging the gap between North and South with a final gesture of reconciliation.

TREES

When Admiral Byrd's returning explorers reached New Zealand, the sight which stirred them most deeply was trees. For nearly two years they had not seen a tree. It is difficult for most of us to imagine a world without trees, though in Iceland a hundred generations have lived and died without ever seeing one.

We are cutting down trees faster than we are planting new ones. We do not think of trees as a crop, but as a natural resource to be mined without replacement. The Federal Farm Board's chairman lately made a plea for the restoration of the "woodlot" as an important part of every farm. Trees as a crop do pay. They take longer from seed to market than any other crop, but every sound tree adds its little to the value of any farm, and with the inevitable reduction in acreage devoted to money crops and pasturage there is no better use to which surplus land can be put than growing trees for the future. Moreover, many States now exempt reforested land from Washington the great new bridge over the Potomac leads directly to this taxation.

HOFFMAN WILL HOLD STATE, NATIONAL JOBS

Continuing as Congressman While Acting as Motor Commissioner of New Jersey

Although Congressman Harold G. Hoffman, who became Commissioner of Motor Vehicles on Tuesday, received 600 requests for positions and special favors, the personnel of the department remained unchanged when he assumed office.

Not even a special agent was replaced. Any replacements will be made, he said, only after he has become thoroughly familiar with the workings of the entire force throughout the State.

Hoffman reached the decision last week to continue as Congressman while undertaking the duties of Motor Vehicle Commissioner. His decision met with approval among Jerseymen in Washington who see in it a possibility of continuing his representation from the Third District until March 4, 1931.

One of the salaries, probably that of Motor Vehicle Commissioner, will remain untouched, Hoffman stated.

Legal obsacles to holding both positions were removed, and Hoffman settled the ethical question by relinquishing one salary. Opinions by Attorney General William A. Stevens, of New Jersey, and William T. Page, clerk of the House of Representatives, and an authority on constitutional law, upheld Hoffman in his decision.

The Way of Life
By BRUCE BARTON



WORRYING DOESN'T PAY

On his way back to a college reunion, one of my friends stopped off in a little town where he had spent his boyhood.

"How is business?" he asked a local merchant.

"Awful bad," was the reply. "And what's more, I don't like the outlook."

"Why not?"

"Well, there's elements in the situation that might develop a lot of trouble. At least that's the way it looks to me."

My friend lighted a cigar, and leaned over the counter.

"George," said he familiarly, "those are almost exactly the same words I used to hear from the storekeepers when I was a kid here twenty-five years ago. I've been a subscriber to the local paper ever since I left, and most of those old storekeepers have died. I have taken special notice of the size of their estates. How much money do you think they left? Between a hundred thousand and two hundred thousand dollars each. And here's the funny thing—every penny was made out of business which were always bad and always on the verge of getting ever so much worse."

THE FAMILY DOCTOR
By JOHN JOSEPH GAINES, M.D.



A WORD TO THE WISE

It was during last summer that a fine little mother told me she might need my services along about Thanksgiving. Such things happen, you know, else this old world would be a mighty lonesome place, now wouldn't it? The point I am making is, the engaging of a physician so far ahead of the expected need.

I promised the service. My first step, however, was to request her to come to my office at her convenience, that I might look into her health condition closely; one should be fully advised, when he is called to look after the matter of two lives. . . . I found her in excellent condition.

I had her come in every four weeks at first; then, as the time approached, every ten days. Imagine my surprise and apprehension when, two weeks before the expected event, I found ten per cent. of alubumin in my usual test-making!

Here was a dilemma—all of which I kept to myself—in which I acted quickly—intelligently; I put her at once on an appropriate diet, and required daily sweat-baths to remove a dropsical condition that developed rapidly. Under the very best of care, we came out of it with a fine little girl, and the mother in good condition. Both are now fine and well.

But, suppose this patient had waited to call her physician until the hour for delivery was at hand; I would have been totally ignorant of the kidney-condition, with no time for making intelligent tests; I might have had convulsions to deal with,—possible severe hemorrhages, uraemic poison, maybe death for the mother—possibly the child too. Being fully advised, however, we came through happily for all concerned.

The moral is: There is no graver mistake, than waiting right up to the hour to call the doctor—in cases like this, where the physician does not know you thoroughly.



"What must one do to have beautiful hands?"

"Nothing."

"You must find living in the city dreadful, after spending your life up to now so pleasantly in the country. What do you miss most?"

"My pocketbook and my watch."

Sunday School Lesson

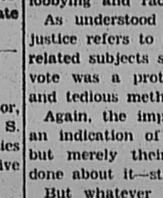

International Sunday School Lesson for April 6

THE LAW OF THE CROSS

Changed plans required different methods. When Jesus refused to become the bread-making king for the multitude after the miracle of feeding the 5,000 when only five loaves were in sight the people turned against Him. When the period of popular favor was over the Kingdom-builder gave more attention to the training of the Twelve for the ministry that they must take up the following year. That He might have more time with the apostles a retreat was sought in the region of Tyrt. This was interrupted by the mother who begged that her demonized daughter be healed. Shortly after the return to the region of the sea of Galilee another quiet time was sought in the vicinity of Caesarea Philippi, about 3' miles north of Capernaum. Up there was snow-capped Mount Hermon and the head waters of the Jordan river were close at hand.

Intensive training was taking place as they walked, when they had the noon siesta and when they camped for the night. The Teacher sought to give them a clear understanding of Himself. They knew He was so different. His companionship was always a blessing. His works were like great signs to seal the testimony of his addresses. It is likely that the recent instruction was a preparation for the startling question that He asked them. They had been under instrutcion for about two and a half years. Now was the time for a very definite quiz class.

"Who do men say that I the Son of man am?" This is the very thing they had been discussing and they could tell Him what the people had been saying. Herod, for example, thought He was John the Baptist raised up to torment him. Others were sure that such wonders as He performed must be related to one of the well-known prophets who had come to earthly life again.

"But who say ye that I am," was the question that followed. Now answer must be given of their personal opinion. They had been asked as a group and Peter answers for the company. They may have been slow in reaching the conclusion but now they were ready to affirm "Thou art the Christ, the Son of the living God."

By this testimony Jesus was greatly heartened. We know what it means to be under stood and the situation was no different with Him, for Jesus was perfectly human. With joy appreciation is expressed because of this recognition which was posisble through the guidance of the Holy Spirit. This confession stated by Peter for himself and for all the others was declared to be the foundation of the church that would be established during the ages to come. So sure was Jesus of the final outcome that He declared that all the powers of the evil spirit world would not be able to overthrow this church, or as called elsewhere—the Kingdom of God. Today there are about one-third of the earth's population believing in Jesus Christ as the Son of God.

When Jesus followed His teaching by declaring that He must die in Jerusalem, Peter sought to dissuade Him from going forward. Without taking an instant for meditation Peter is called an emissary of Satan. Further, all are told that the way of life is the way of service. Duties may be called crosses, but they must be taken up daily by those who follow with Jesus in this work of building up the Kingdom. A "cross" always looks more terrifying at a distance. When we lay hold of it much of the terror is gone and soon we find that the task is being accomplished. The older readers will remember the worsted worked mottoes that hung in the parlors years ago—"No Cross—No Crown."

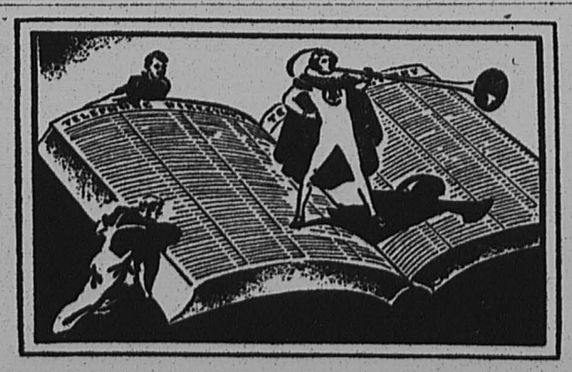

LAST CALL!

The next Telephone Directory is going to press soon!

To arrange for a telephone in time to get your number in the new directory, to have your present listing changed, or additional listings included, get in touch with our business office immediately. ¶ The classified telephone directory produces results for advertisers. Arrange now to have your business message reach the thousands of telephone users in this district. ¶ Telephone, write or call our nearest business office.

New Jersey Bell Telephone Company
A New Jersey Institution Backed by National Resources

PUBLIC SERVICE CORPORATION OF NEW JERSEY

PUBLIC SERVICE ELECTRIC and GAS COMPANY | PUBLIC SERVICE COORDINATED TRANSPORT | PUBLIC SERVICE INTERSTATE TRANSPORTATION COMPANY | PUBLIC SERVICE RAILROAD COMPANY | OTHER COMPANIES ORGANIZED for VARIOUS PURPOSES

Corporate Organization of Public Service

FACTS AND FIGURES *from the* ANNUAL REPORT OF PUBLIC SERVICE CORPORATION OF NEW JERSEY

Public Service Corporation of New Jersey controls through stock ownership

Public Service Electric and Gas Company,
Public Service Coordinated Transport,
Public Service Interstate Transportation Company,
Public Service Railroad Company,
and several other companies organized for various purposes.

Each is a separate and distinct corporation, with a complete organization of its own. Such of the companies as are public utilities, are under the jurisdiction of the New Jersey State Board of Public Utility Commissioners which, under the law, regulates their rates and services on the basis of their individual operations and without reference to the operation of other members of the group.

Losses incurred by one company cannot be charged against the profits of another. Rates for gas, for electricity and local transportation are determined by the Commission, each on the basis of the cost of providing the particular service involved. The user of electric service, for example, cannot, through higher rates, be charged with any part of the cost of providing gas or local transportation. Each service must stand by itself in respect to operating costs.

The return which the law is supposed to allow each utility company to earn is based upon the value of the property it uses in serving the public and not upon its own capitalization or that of Public Service Corporation of New Jersey.

In 1929, Public Service Electric and Gas Company earned a reasonable return while the operation of Public Service Coordinated Transport resulted in a deficit.

PUBLIC SERVICE

A589

RIVERTON ITEMS

Mr. and Mrs. Bayard Brunt and son, Bayard, and Thomas Brunt are spending several days at Colton Manor, Atlantic City, this week.

Among the students who are home on Spring vacation from college are: Howard Sordon, Jr., Haverford; Robert Bartley, Belfonte Academy; Jack Carpenter, Perdue University; Allen Hemphill, Haverford, and Edward Sordon, Lehigh.

Charles Kahler, of Philadelphia, was the guest of his grandmother, Mrs. Oscar A. Kahler, of Thomas avenue, over the weekend.

The Flanagan property, on Main street, recently purchased by John E. Wright, of Main street, is being remodeled into a three story apartment house.

Mr. and Mrs. Samuel Cole have gone to Wildwood to get their hotel the Del-Wyn ready for the summer visitors.

Don't forget the Chicken Supper given by the Christian Endeavor Society, of Calvary Presbyterian Church, in the Social Hall, this evening. Tickets, $1.00.

Mr. and Mrs. C. G. Cook entertained Mrs. Cook's brother, E. C. Geesey, of Altoona, Pa., over the weekend.

Mrs. Samuel Jones, of Boston, is visiting her mother, Mrs. Charles Kipp, of Lippincott avenue, for several days. When Mrs. Jones returns to Boston, Mrs. Kipp will accompany her.

"One Act Comedy with Musical Selections," is the name of the entertainment to be given by the Ladies of the Golden Hour Circle, at Calvary Presbyterian Church, April 25 at 8.15. Tickets, children, 25c; adults, 50c. Don't miss this fine comedy.

Mr. and Mrs. F. W. Schadt, of Allentown, Pa., were the guests of Mr. and Mrs. Daniel M. Clifton, over the weekend.

Curtis E. Stavely has received the contract for the remodeling of the home of Charles Yost, of Thomas avenue. Sidney Headington, of Palmyra, is doing the brick work.

An April Fool dinner dance will be given at the Riverton Country Club, Saturday evening, for the club members and their friends.

The Coming Four Quartette, of East Riverton, will sing at the Centenary Tabernacle Church, Second and Pearl streets, Camden, on Friday evening.

Mrs. Daniel Willingmyre, left Saturday, for an extended visit in Washington, with her son, George Willingmyre.

LEGION AUXILIARY

There will be a special meeting of the Auxiliary in the Legion Home on Friday (tomorrow) evening at 8.15 p. m. All members are urged to be present as there are a few matters of importance to be taken up at this time.

Don't forget to remind your friends that we are having a card party on Wednesday evening, April 9th. Prizes and refreshments, of course.

Members are reminded of the luncheon to be given our National President, Mrs. Donald McCrae, in Hildebrecht's, Trenton, next Friday, April 11th. Reservations must be made by April 7th.

N. BEITZ
ELECTRIC SHOE REBUILDER
115 E. Broad, Palmyra, N. J.

PALMYRA NOTES

The Ladies Auxiliary of the I. O. O. F. will hold its next meeting at the home of Mrs. Milton Jewett, 627 Washington avenue, Palmyra, on Tuesday, April 8.

Mrs. B. Hunt Mervine, Miss Marjorie Mervine and Charles K. Mervine motored to Lock Haven, Pa., Sunday, where they will remain as the guests of Dr. Graydon Mervine for several days.

Harry Arts and Mrs. Marion Joyce, of Camden, were the guests of Mr. and Mrs. A. B. Powell, of West Broad street.

Mrs. Melvin Way has returned to her home in Baltimore, Md., after a month's visit with her mother, Mrs. Philip Vollmer, of Memorial avenue.

Mrs. Harry Kemmerle, Sr., of West Broad street, returned home Wednesday morning after spending several days with her sister, Mrs. John Coyle, of Ventnor.

Mr. and Mrs. George B. Snyder, of Leconey avenue, attended a banquet given by Jerusalem Lodge, No. 256, F. and A. M., in the Masonic Hall, Frankford, Saturday evening. P. C. Walker, a former resident of Palmyra, is Worshipful Master of the lodge.

The officers of the Eastern Star were entertained at cards at the home of Mrs. James M. Weart, of Highland avenue, Tuesday evening.

Robert Borer will sponsor another moving picture benefit Thursday, April 10. The proceeds will go toward the Lenten Offering.

The Ladies' Auxiliary of Independence Fire Company, No. 1, will hold its annual oyster supper in the Fire House Wednesday, April 9, from five to eight-thirty.

The Woman's Auxiliary of Christ Church will sponsor a card party to be given in the Parish House Thursda yeevning, May 1st.

Mrs. Mary A. Joyce, who has been spending several months in Merchantville, has returned to her home at 410 Garfield avenue.

Thomas Griffenberg is seriously ill at his home on Lincoln avenue.

The St. Agnes Guild of Christ Church will hold another Fish Cake Sale tomorrow afternoon. Orders may be phoned to Mrs. B. S. Torbett, Riverton 548-R.

Mrs. William Randel, of Baltimore, Md., is spending several weeks with her son, Wilmer Randel, of Washington aveune.

Harold B. Lever and son, "Sonny," motored to Geneva, N. Y., Sunday. Mr. Lever returned home Monday, but "Sonny" will remain for an indefinite stay with his aunt, Mrs. Frank Deviney.

Stewart Smith, of Garfield avenue, is confined to his home with a serious attack of grippe.

Miss Anna Bates is slowly recovering from a serious operation, which she recently underwent in the Mount Holly Hospital.

Councilman A. R. Bradley has returned to his home after spending some time in the Methodist Hospital, Philadelphia, under observation.

Mrs. Joseph Evans entertained the Ways and Means Committee of the O. E. S. Tuesday afternoon. About fifty members were present.

Camp No. 3, P. O. of A., will hold a union meeting next Thursday evening. The business meeting will be held at 3.30 in the afternoon. All members are urgently requested to attend.

The Philathea Class of the Central Baptist Church wil hold another Fish Cake and Soup Sale Friday. Phone orders to Mrs. F. N. Johnson, Riverton 718, or to any member of the class.

The Ladies' Aid of the First Lutheran Church will sponsor a chicken supper to be given Thursday evening, April 24, in the church basement. Supper will be served from five to eight.

The Literature Department of the Woman's Club will hold its meeting Friday evening at the home of Mrs. H. L. Lippincott, of No. 7 Morgan avenue. The topic will be "Switzerland." Mrs. William C. Sherman will discuss "The Country" and Mrs. H. L. Lippinlott "The People."

A circus is coming to town, May 2 is the great day. Keep the date open! Details later.

Mrs. Stanley Green, of Pittsburgh, is the guest of her mother, Mrs. E. B. Day, of Cinnaminson avenue, for several weeks.

Mrs. C. W. Rudolph entertained the S. S. S. Tuesday evening.

Mrs. May DuGay, of Frankford, visited Mrs. G. J. Seel, of Cinnaminson avenue, Sunday.

Take a trip to Podunk with Mr. and Mrs. Boggs and family. The train leaves the Epworth M. E. Church the early part of May. Be on hand, enjoy the ride and join in the fun. Details of the play, "Fun on the Podunk Limited" will be announced in these columns later.

Miss Gladys Booth, of Garfield avenue, is around again after having been on the sick list for a few days.

Mrs. Ada C Baker, of Garfield avenue, is one of the members comprising the jury which holds in its hands the fate of Julius Uszkay, Roebling merchant, on trial at Mount Holly for the murder of his wife.

Mrs. J. C. Mallory was on the sick list for a few days this week.

Albert St. C. Tomes, of East Fifth street, returned home Tuesday evening after a several days' business trip to Pittsburgh and Oil City, Pa.

Mr. and Mrs. Frank Billman and family have moved from East Fifth street to Pear street.

The St. Agnes Guild of Christ Church will hold its regular monthly meeting in the Parish House Monday. All members are urgently requested to be present.

The Palmyra-Riverton Lions' Club will sponsor a movie benefit to be given at the Broadway Palace Theatre Wednesday and Thursday, April 23 and 24. The feature film will be "Chasing Rainbows."

Mr. and Mrs. Robert C. Thoms, of East Fifth street, motored to Beach Haven Sunday.

Little Jimmie Hollowell, of West Broad street, was tendered a birthday party by some of his little friends last Wednesday evening.

The date for the marriage of Miss Beatrice Tallman, daughter of Mrs. Beatrice Tallman, of Columbus, and Albert B. Seither, Jr., of Palmyra, has been set for Wednesday, June 4. The bridegroom is the son of Mr. and Mrs. Albert B. Seither, of 712 Morgan avenue. The ceremony will take place at six o'clock in the Seither home and will be followed by a reception. Miss Esther Griffiths, of Woodbury, will be maid of honor. Mrs. George Erickson, of Palmyra, sister of the bridegroom; Mrs. James Seither, of Palmyra, sister-in-law of the bridegroom, and Mrs. Robert Feeney, of Elkins Park, Pa., aunt of the bridegroom, will be bridesmaids. Jean Mervine, of Palmyra, will serve as best man. Following an extended wedding trip, Mr. Seither and his bride will reside in Palmyra.

The Needlework Guild of Palmyra, will hold its annual cake sale Saturday, April 26, on Mayor George N. Wimer's front porch at 15 E. Broad street.

The Fountain of Deliciousness

Our Soda Fountain is the place where the most delicious and wholesome drinks are made. We make them to suit your taste.

Our Sundaes are unsurpassed at any fountain. If you have a pet combination we will make a Sundae to your liking.

Make our soda fountain your headquarters for refreshments.

L. L. KEATING
Broad & Main, Riverton
Phone 637

An art exhibit will be held at Calvary Presbyterian Church Friday, April 11. Paintings by W. F. Mamoulian.

The Woman's Club has selected the musical comedy, "It's a Great Life," featuring the Duncan Sisters, which will be shown at the Broadway Palace Wednesday and Thursday, April 14 and 15. This picture comes very highly recommended and should prove very entertaining to folks of all ages.

The Friendship Circle of the Epworth M. E. Church, will give its annual play some time in the near future. Watch for the name and date.

"Billie" Headington, of Leconey avenue, was tendered a surprise birthday party by twelve members of the Boy Scout Troop to which he belongs last Wednesday evening.

Mrs. William Burgess, of 803 Lincoln avenue, and Mrs. Emily Bowers, of 116 Leconey avenue, have purchsed new General Electric refrigerators from the local dealer, C. R Sweeney, Inc.

Mrs. Charles Williams is visiting in Philadelphia.

Mrs. A. M. Smith was given a birthday party on Wednesday evening. Those attending were: Mrs. Bart Austin and family, Mrs. Albert Junghut and family, Percy Gara and family, of Beverly; Mr. and Mrs. William Woolston and family, Mrs. Howard Kimble, of Burlington, and Mr. and Mrs. William Bishop and family, of Riverton. Mrs. Smith received many fine presents.

Mr. and Mrs. J. Russel Jermon spent Sunday in Germantown with his mother.

Miss Marian Hirst returned to George School Tuesday, after spending the spring vacation at home.

George Lawrence moved to 222 Linden avenue Tuesday.

Mr. and Mrs. George N. Hoffman, of Audubon, were the guests of Mr. and Mrs. Albert St. C. Tomes, of East Fifth street, Sunday.

Mr. and Mrs. J. W. Austin, of Edgewater Park; Mr. Fred Emery, of Riverside, and Mr. and Mrs. A. M. Smith, of Seventh street, Riverton, attended the annual A. and P. banquet on Tuesday evening at the Bellevue-Stratford Hotel.

Mr. and Mrs. George B. Snyder and son were Sunday visitors at the home of Mrs. Snyder's parents, Mr. and Mrs. Frank Burger, of Philadelphia.

15 WORDS THAT TELL YOU MORE ABOUT A REFRIGERATOR THAN 1000 *claims*

OF THE HUNDREDS OF THOUSANDS OF OWNERS *not* 1 HAS PAID A CENT FOR SERVICE

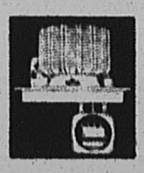

That is the amazing record of General Electric Refrigerators—a record of economy and efficiency made possible by an exclusive General Electric feature—the *hermetically* sealed *permanently* oiled mechanism on top. General Electric mechanism is so tightly sealed that dust and moisture, rust and trouble are forever shut outside. Incredibly quiet operation is assured. Your cost of operation is cut to but a few cents a day. And of the hundreds of thousands of owners—not one has paid a cent for service. Think of this record when you *buy*! Come in and see our many attractive all-steel models—and let us tell you about our surprisingly easy terms.

Join us in the General Electric Hour, broadcast every Saturday at 9 P. M., Eastern Standard Time, over a nation-wide N. B. C. network.

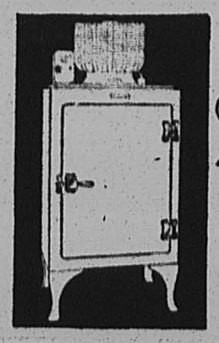

GENERAL ELECTRIC ALL-STEEL REFRIGERATOR

C. R. SWEENEY, Inc.
307 E. BROAD STREET PALMYRA, N. J.
Phone Riverton 973



Easter is late this year, giving everyone plenty of time time to get ready for it, but do not make the mistake of waiting too long, for in these days of close buying the manufacturers are not always able to fill the late orders, and then someone is disappointed.

MUNSINGWEAR
Rayon Underwear for Women and Children
Wears well — Looks well — Fits well
Humming Bird and Cadet Silk Stockings. Humming Bird have just added a new Chiffon at $1.50 equal to a $1.95 stocking

FOR THE MEN
There is Munsingwear Underwear, Interwoven Stockings and the very best of Neckties for $1.00

Easter Novelties and Baskets for the Children
Easter Eggs, all sizes from 1c to $1.00
Leave your order early for Eggs with names

Mrs. Alfred Smith's Store
414 Main Street Riverton
Phone Riverton 783

What America Needs Most



What America needs more than a good five cent cigar, is more homes with extra bathrooms.

It would save thousands of tempers all over the country. The head of the house gets up a little late and some other member of the family has cornered the bathroom.

Father must rush through his shave and his soft boiled egg and then do a Charlie Paddock to catch the bus in order to get to the office before the noon whistle blows at least.

You can imagine what a pleasant mood that puts him in for the rest of the day!

H. D. Hullings & Son
Successors to H. C. WORRELL
RIVERTON, : : : : NEW JERSEY

MICHELL'S SEEDS
Everything for the Garden, Farm, Lawn and Greenhouse
Catalog Free.
518-516 MARKET St. PHILA.

For Sale by
J. S. COLLINS & SON, Inc.
and JOSEPH T. EVANS
Tune in Your Radio to WIP every Wednesday at 8 P. M. and Listen to Michell's Seedsmen's Concert Orchestra

ANNOUNCEMENT

ALBERT McCOMBS
TAILOR
526 Main Street Riverton

Announces that, having his Beverly branch well established, he is now able to spend more time at the Riverton headquarters, where he will be glad to give his patrons personal attention.

PHONE 703

BUYING OF LAND BY STATE URGED

Commissioner McCarty Discusses Advantages Offered N. J. Nimrods

Proposed legislation that will permit New Jersey sportsmen to acquire through State action permanent hunting and fishing rights on vast areas to be kept well-stocked with game and fish, is endorsed in a statement issued by President H. J. Burlington, of the State Fish and Game Commission. Assembly Bill No. 109, enabling the State to take over such lands by purchase or lease and providing the necessary funds through an increase in the license fee, was presented at the behest of organized sportsmen and is now before the Legislature for action.

President Burlington says the increased posting of farm lands and the fact that many private hunting clubs, generally composed of non-residents, are buying or leasing large tracts, has forced the issue at this time. He declares the proposed act would have the double advantage of putting the average sportsman on a par of privilege with members of private clubs and of discouraging the posting of ground. The State does not stock posted land.

One of Lowest Fees

"The license fee system has built up for New Jersey fishing and hunting opportunities unsurpassed in the East and President Burlington says the organized sportsmen want to see these advantages protected and perpetuated. The present resident fishing and hunting fee is $1.50, one of the lowest in the United States, and the Otto Bill would increase this to $3 with a twenty-five cent issuance fee, one dollar to go into the land fund and the balance of the increase to be used to control vermin injurious to game and to abate pollution of public waters.

"Since New Jersey has become a mecca for sportsmen, due to the extensive stocking campaign carried on by the Fish and Game Commission, this new problem has arisen," says the Commission head. "Much of the best hunting and fishing areas of the State are being acquired gradually by newly formed clubs, organized for this purpose in many cases by people from out of the State.

Areas Being Closed

"If this condition continues the time is not far distant when there will be little if any open areas for hunting and fishing in this State and this will automatically cut down the resources of the State for stocking purposes. Naturally there would be no incentive for sportsmen to buy a license if there were no place to hunt or fish.

"If stocking is not continued on a large scale, as at present, the State will revert to what it was fifteen years ago, with a little native game, rapidly diminishing. Intensive restocking has averted the complete extermination of our native quail, rabbits, grouse and game fish, and has added ring-neck pheasants and new species of fish to our resources.

Licensed hunters and fishermen have increased about 50,000 in the past few years. The increase in license fees has made possible an abundance of fish and game and this attraction accounts for the leasing of large areas of land and waters by private clubs. Those owners who lease their property for hunting and fishing only do not seem to realize they are killing the goose that lays the golden egg. When their property is shot out or fished out, who is going to restock it? The State will not stock posted lands.

Protection By Sportsmen

"Owners should remember also that it is the sportsmen's money only, without any cost to the taxpayer, that protects the property owner from the illegal pot hunter, protects the insectiverous birds on his place, destroys the vermin through the warden service and saved and built up the great hunting and fishing resources the State now enjoys. Clubs and individuals who lease the hunting and fishing rights invariably do nothing to replenish the fish and game they take.

"Apparently the only way to avert this menace is through the acquisition by the State Fish and Game Commission through purchase or lease of public hunting and fishing areas in every part of the State where available. This can only be accomplished with the sportsmen's money through increased license fees. Land values are increasing and no time should be lost if we are to continue to enjoy good hunting and fishing in New Jersey for all time. This measure concerns our immediate needs and at the same time assures the passing on of a fine heritage of sport to future generations of New Jersey youth."

K. of C. NOTES

St. Joseph's Columbus Cadets, of Palmyra and Riverton, under the leadership of Captains A. J. Pfaff and Joseph D'Autrechy, participated in the cadet rally held at Riverside on Thursday last, capturing a silver cup in the novelty event, and was runner-up in the drill contest which entitles the local cadets to engage in the state championships events to be held at Elizabeth some time during this month.

Grand Knight Strohlein believes from the intense interest shown by the bazaar committees, that this unique indoor carnival to be held by St. Joseph's Council on Friday and Saturday, April 25 and 26, is an assured success. Many articles including furniture, household goods, antiques, art and fancy work have been donated and much more to be collected. In most cases articles will be auctioned off to the highest bidder, among which are many that are both valuable and useful. There will be no lectures or speeches, and the admission will be free to all, no one being obligated in any way.

P. O. S. of A. NOTES

Plans are now under way for the county meeting of the P. O. S. of A. to be held in Palmyra Monday, April 14. Preparations are being made to entertain a large delegation on this occasion.

Theodore D. Gottlieb, chairman of the Americanization committee of the state camp, will address the Florence camp, Friday evening. This will be an open meeting and all interested are invited to attend. He will speak on the evils of Communism.

Last Monday in the Palmyra camp rooms "baseball" teams captained by Nate Coombs and Louis J. Pike played a 14-inning game to decide the winner in a three-gamed series. The Coombs team came off victorious, 5 to 4, winning two out of three.

PALMYRA FIRM GETS BOROUGH CONTRACT

Work Already Underway on $60,976 Job on Curbs, Sidewalks and Gutters

A Palmyra firm was the successful bidder for the work of laying concrete curbs, sidewalks and gutters recently authorized by the Borough Council.

The Palmyra Concrete Company, represented by J. Horace Finney, underbid seven contractors who submitted estimates. The successful bid was $60,976.

Eugene F. Verga, who is building Bridge Boulevard, was second with a bid of $62,506.50. Other bids and bidders were as follows: E. G. Locke, $63,151; Jacob Fox Company, Paulsboro, $63,676; R. F. McMullin, Camden, $64,504; C. R. Moorehouse, Camden, $64,601.50; William Eisenberger, Camden, $65,028.00.

The contract calls for the construction of 16,800 feet of four-foot concrete gutters along Lincoln, Washington, Highland, Morgan and Cleveland avenues; 16,200 feet of two-foot concrete gutters, mostly in the section of the town north of the railroad and lying between Delaware avenue and the Pensauken creek; 87,000 square feet of sidewalk, mostly in the same section, and 20,600 feet of curb.

The work has already been started on intersections and work in front of properties will be done as soon as the necessary thirty days have expired. Local workingmen will be employed on the job.

ELECTRICITY IN THE AMERICAN KITCHEN

Electricity is conceded to be nature's greatest contribution toward the elimination of drudgery.

"Electric power is reducing the burden of human toil," Herbert Hoover once said. And this may be applied to our greatest institution, the American Kitchen.

Electricity has been applied successfully to every household task, minimizing the labor and giving more leisure hours to the homemaker.

The newest convenience in this Great American Kitchen is the electric refrigerator. A realization of the necessity for a dependable means of refrigeration has swept the country. Government health authorities and refrigerator manufacturers have impressed upon the public the dangers lurking in spoiled foods. The electric refrigerator is the most satisfactory solution to the problem of food preservation. A constant temperature of less than 50 degrees is maintained automatically, and the food kept in an electric refrigerator will remain fresh and wholesome for days.

Although electric refrigerator, ever since its inception, offered a solution to the problem of keeping food wholesome, until recently it was considered a luxury by many. People thought that only the wealthy could afford electric refrigerators. This attitude has changed. Every family realizes the value of proper food preservation and its relation to health. Because of this realization, 468,000 electric refrigerators were sold in 1928, representing an amount of $128,700,000, as against 365,000 electric refrigerators for 1927, which represented a total of $82,125.00 according to figures compiled by the Electrical Merchandising magazine.

"Electric refrigeration is designed to play the part of servant in addition to that of health keeper," stated C. R. Sweeney, local dealer for General Electric Refrigerators. "Only 6 per cent of the country's 27,300,000 homes employ servants. The majority of housewives do their kitchen tasks unassisted. With electric refrigeration the daily seven miles traced on the kitchen floor is reduced to a minimum. The electric refrigerator, range and kitchen cabinet are conveniently arranged for combined beauty and efficiency.

"Meals can be planned in advance and the ingredients stored safely in the electric refrigerator. Vegetables and fruits can be bought at economical prices, and none is wasted if kept at the proper cold temperature."

Clarence Fowler

Clarence Fowler, 49 years of age, died in Cooper Hospital on Thursday evening of last week after an illness of but a short time. His death was caused by septicemia.

Funeral services were conducted from his late residence in Marlton Monday afternoon at 2 o'clock by the Rev. Fryer, Baptist minister, of Marlton. William Grobler was the funeral director. Interment was made in Colestown Cemetery.

Mr. Fowler is survived by his wife, Emma Fowler, nee Huston, of Moorestown, and two daughters.

William Donahue

William Donahue, 76 years old, died on Sunday at his home in Mount Laurel.

Funeral services will be held this (Wednesday) afternoon at 2 o'clock from undertaking rooms on King's Highway, Haddonfield. Interment will be made in the Evergreen Cemetery, Lumberton.

Mr. Donahue was a member of the Washington Camp, No. 105, P. O. S. of A.

ADVOCATES FEE TO BUY HUNTING LAND

N. J. Fish and Game Commission Head Wants Sport Protected for All

Advocating the prompt enactment of the bill now before the Legislature for establishing public hunting grounds and fishing waters in New Jersey through an increase in the hunting license fee, Fish and Game Commissioner George S. McCarty, of Newfield, says the plan has manifold advantages that should engage the attention and support of all sportsmen. Hunters and fishermen, now shut out by the posting of many private lands, he says in a direct appeal to sportsmen, are demanding their own game sanctuaries, hunting grounds and open streams for fishing and he shows how the proposed act provides a means for obtaining them without cost to the general taxpayer.

"All land and water in this State are privately owned, with the exception of State forests," says Commissioner McCarty. "Most of our sportsmen realize that now practically they can hunt and fish only over private property and are liable to be stopped any day. Already they have been restricted from hunting and fishing on some of the best land and water in the State. While this condition is more in evidence in North Jersey, the posting of lands is spreading in every County.

Wealth Closing Grounds

"Do you sportsmen want this to continue, eventually resulting in the closing of all properties in the State? We think not. Most posted land now is in the control of private clubs and wealthy individuals, many of whom do not even live in New Jersey.

"We cannot in fairness ask the man who does not own a dog and a gun or fishing rod to contribute anything to remedy this condition. The gunners and fishermen must furnish the funds and it must be done soon or it will be too late. The present license fee now barely covers our present expenditures for wardens, fish hatchery, game farms, office work and supplies. Your Commissioners serve without salary or fees of any kind.

"We believe that if each of you gunners and fishermen will contribute through your license fee one dollar to a State fund to be used for the purchase or leasing of land and water, to be evenly distributed in every County of the State, that in a few years you can control not only land and water enough for your immediate hunting and fishing, but can provide for your children places which none can take away from them. But this can only be accomplished through your co-operation and help.

Should Organize

"Your Senators and Assemblymen undoubtedly would be glad to comply with requests which they are convinced represent the majority sentiment of sportsmen in their County. Individually you can do little. The time has come when in every County sportsmen should get together in organization, not only to protect themselves from injurious legislation, but to procure laws that are needed to promote sport. Through such an organization, also, your State Commissioners could more definitely know your wishes and aid your County in promoting fishing and gunning. For the Fish and Game Commission's constant interest is to provide for New Jersey sportsmen now and in the future, opportunities for more and better hunting and fishing."

QUALITY HERD SIRES ON SALE SATURDAY

The committee from the Burlington County Herd Improvement Associations has been very active during the past week in selecting the bulls that are to go into the sale on Saturday, April 5th. The sale will be held at the Locust Lane Farm, Medford.

E. J. Perry, the dairy specialist from the college, has put his O. K. on the bulls that are to be offered in this sale, feeling that the dairymen of the County should consider this an unusual opportunity to secure a herd sire that will improve production in most any herd they will go into.

Bulls of all three breeds, namely, Jersey, Guernsey and Holstein, will be offered for the consideration of the dairyman. The average production of the dames of the 16 bulls consigned for this sale is 52 pounds of butterfat and represents some of the best breeding that is to be found anywhere in the country.

The sale will start promptly at 1 p. m. Anyone interested in further details should communicate with County Agent Charles A. Thompson, Mount Holly.

Earl Brammer, of Ironton, O., wagered he could eat 96 eggs at a sitting, but downed only 52, pleading he had eaten too hearty a supper beforehand. He wants another chance.

FOR the YARD and LAWN

You May Need

GRASS SEED BONE MEAL

FERTILIZER SHEEP MANURE

Whatever You Need PHONE 1100

H. B. WILLIAMS

COAL, LUMBER and BUILDING MATERIALS

Broad and Market Palmyra, N. J.

TELEPHONE GROWTH

New Jersey Bell Company to Spend $860,000 More

Directors of the New Jersey Bell Telephone Company at their March meeting appropriated approximately $860,000 for the construction of additional facilities to care for telephone growth in various parts of the State.

The projects approved include the placing of many miles of new telephone cable and wire to add to existing wire net-work in Essex, Bergen, Atlantic, Burlington, Ocean, Cape May, Cumberland, Salem, Gloucester and Hudson Counties. More than 6,000 feet of submarine cable is to be placed across the Passaic river at the Bridge street crossing, between Newark and Harrison, to replace existing cable and to care for growth.

Directors also sanctioned expenditures necessary for switchboard additions and other central office changes to be made at Morristown, Trenton, Ramsey, Paterson, Park Ridge, Hackensack, New Brunswick, Asbury Park, Freehold, and South River.

Formal approval was given plans for the construction of a new central office building and the installation of new central office equipment at Livingston. Work on the building will be started some time this spring.

GIRL RESERVES TO HAVE CONFERENCE

Moorestown Community House Scene of Spring Meeting on May 24

The Burlington County Girl Reserves will hold the annual spring conference at the Moorestown Community House on Saturday, May 24. The conference is open to all Girl Reserves in the County and last year over three hundred attended. Mrs. Barclay Allen, of Vincentown, is chairman of the Girl Reserve Committee which has charge of the conference.

New Committee Formed

A new committee in the YWCA met on Thursday afternoon, March 27, at the Camden YWCA. Its purpose is to aid in the extension of the work of the YWCA in Gloucester, Salem, Cumberland and Cape May Counties. The interest of WYCA members in helping women in other communities start association work is indicative of the meaning which the association has to its members.

On the committee from Burlington County are Mrs. F. P. Darlington, of New Lisbon; Mrs. Charles Barton and Mrs. Joseph S. Evans, of Marlton, Mrs. Edward S. Harmer, of Moorestown; Mrs. John Sinex, of Edgewater Park, and Sidonie Schafer, of the YWCA.

Miss Fern Kissinger, the secretary for the district, is to be the director of the YWCA camp at Ockanickon, August 6-27.

Board Holds Meeting

The Mount Holly Board of the YWCA held its regular meeting on Friday evening, March 28, at the club house. Reports from the workers indicate an increasing interest in the work of the association. Mrs. Harold Hornor had the happy experience of receiving from one interested individual, in addition to his usual contribution, a gift of ten dollars to be used in sending a worthy girl to camp.

The Board also made plans for an all-membership meeting in the late summer.

MOTOR COMPANY HEAD SENTENCED BY COURT

George W. Jones, president and general manager of the Jones Motor Company, of Riverside, convicted in the Burlington County Courts on a charge of conversion, it having been proven to the satisfaction of a jury that Jones took $300 as down payment on an automobile from Clarence Holm, of Burlington, and then failed to deliver the car, was before Judge Rigg for sentence on Tuesday of last week. Counsel for Jones had argued to show cause why the verdict should not be set aside, and on Tuesday Judge Rigg dismissed the motion and sentenced Jones to pay a fine of $500 or remain in jail until it is paid. Jones went to jail.

HOSPITAL TO RECEIVE GIFT OF FLAG STAFF

Seventy-five delegates attended a district meeting of the Burlington County Association of the Patriotic Order, Sons of America, held at Hainesport last week, at which time it was decided to present the Burlington County Hospital with a steel flag pole and a flag, at a cost of about $175. The pole will be set in concrete in front of the institution, and a committee will formulate plans for the proper presentation, on a date to be decided later.

The first arrest in Abington, Eng., in 19 years took place when an ex-convict was taken for obtaining money under false pretenses.

GOING AWAY? GIVE CENSUS DATA NOW

Bureau Makes Provisions for Enumeration of Families Planning to be Away

The Fifteenth Decennial Census of the United States will be taken during the month of April. The enumeration will be made by a force of about 100,100 enumerators, who will go from house to house and secure the information required for the census. Every person is to be enumerated, so far as possible, at his "usual place of abode" or the place where he usually lives. Where individual members of a family are away from home at the time the census is taken they will be reported to the enumerator by other members of the family.

In ases where it is known in advance that the whole family will be away from home at that time, special provision has been made by the Directors of the Census in the form of an absent family schedule which is to be filled out by some responsible member of the family in advance of the census date and transmitted to the local Supervisor of the census. A copy of the schedule can be secured by application to Mr. Albert Heimroth, of Asbury Park, who is the Census Supervisor for this district.

Families planning to be away during the month of April, leaving the home closed with no one in charge who is qualified to give the census information to the enumerator, are urged to obtain one of these schedules at once and to fill it out and send it to Mr. Heimroth at the earliest date. Or if the house is left in charge of a servant who will be sure to be at home when the enumerator calls, the schedule may be left with such servant for delivery to the enumerator. The information furnished on this schedule will be treated as confidential and will be used only for the tabulation of statistics which will not reveal any information with regard to individuals or families.

"Only those who have studied the problem of distribution can appreciate, at present," Mr. Heimroth declared, the extent to which this information will aid individual merchants in planning their various activties.

"In order to obtain a comprehensive study of distributive system it is neccessary to secure complete reports from all concerned. Consequently the cooperation of all merchants will be much appreciated."

INFANT DIES

An infant son of Mr. and Mrs. William Dauerty, of Maple Shade, died shortly after birth on Sunday. Burial was made at Mount Carmel Cemetery Monday, with Elwood Belton as the funeral director in charge.



Hydrogen Peroxide
Sodium Bicarbonate
Epsom Salt
Boric Acid
Sodium Phosphate
Cod Liver Oil
Liquid Petroleum
Tincture Iodine
Iodabs
Collodion
Lanum Cream

Ready for Emergencies

The medicine cabinet helps protect the whole family. It helps to prevent little ills from becoming serious. In case of accident it is the first thought. It's shelves should be kept well stocked ready for emergencies.

B. E. BLANKENBUSH

DRUGGIST

606 Main Street Riverton, N. J.

Phone Riverton 1110

LIONS' CLUB PLANS MOVIE BENEFIT

"Chasing Rainbows" Will Be Attraction at Boardway Palace on April 23 and 24

The Palmyra-Riverton Lions' Club will hold a motion picture benefit at the Broadway Palace Theatre on Wednesday and Thursday evenings, April 23 and 24.

The feature picture will be "Chasing Rainbows." Bessie Love and Charles King play the leading parts, while Marie Dressler and Polly Moran add much mirth to the play. "Happy Days Are Here Again" is the theme song and there are also many other song hits of the day in the comedy.

DEADLINE SET FOR DISABILITY CLAIMS

War Veterans Must File Statements by April 6, Legion Reports

Samuel D. Everett, Service Officer of the American Legion, Department of New Jersey, calls the attention to World War veterans and their dependents to the fact that April 6, 1930, has been set by the Federal Government as the last date for the filing of claims for disability compensation or for submitting evidence on claims already filed.

"Every World War veteran, who has a disability irregardless of the nature or origin thereof, should file a claim with the nearest office of the United States Veterans' Bureau before April 6. The American Legion is anxious that every service man or woman in every community be informed as to the dead line for the filing of these claims. World War veterans wishing further information with respect to claims for service connected disability are urged to get in touch with the Service Officer of the American Legion Post in their community who will gladly assist in the preparation of the necessary papers," Mr. Everett announced.

The United States Veterans' Bureau maintains a Region Office for the State of New Jersey located at 14 Bleecker street, Newark, which is in charge of Director Thomas McEvoy.

PHI NU CLASS

"The Law of the Cross" will be the subject for the Phi Nu Class at their meeting at 10 o'clock in the Presbyterian Sunday School room next Sunday.

The monthly meeting of the class will be held Monday evening, April 7th, at the home of Mrs. Leon Riesly, 433 Linden avenue, Riverton. Please bring your dues.

PUBLICITY COMMITTEE.

DAMAGED BY FIRE

The Ed Love property, at Fifth street and Delaware avenue, Palmyra, was badly damaged by fire late Tuesday evening.

The blaze apparently started from defective wiring in the ceiling of the front porch and spread to the entire upper floor of the house.

Greater damage was prevented by quick work of the Palmyra Fire Company.

BIRTHS DECLINED BY 1,700 LAST YEAR

Continued decline of New Jersey's birth rate and the highest cancer death rate on record were reported for 1929 by the State Health Department. There were 68,347 births in the State last year, a decrease of 1,700 under 1928. The rate was 18.17 per 1,000 population, the lowest since 1905. The downward trend has been noticed since 1927, the department reported. The death rate from cancer and malignant tumors was 116.4 per 1,000 persons, as compared with 111.9 in 1928.

Catch the Easter Parade with FILMO



FILMO 70-D

The chapel doors swing open . . . here they come . . . chic gowns, smart suits, juvenile adaptations of the mode. What a picture . . . a *moving* picture! And if you've a Filmo, the picture can be yours forever, in graphic, living action. And Easter is but one of the hundreds of times during the year when you'll be glad you own Filmo.

It's so easy to take movies with Filmo, the better movie camera, that doesn't have to be "understood". A child can operate it. All you do is look through the spyglass viewfinder and press the button. "What you see, you get."

Drop in for a demonstration of Filmo 70-D, the "master of all personal movie cameras".

Distributors

Williams, Brown & Earle, Inc.

THE HOME OF MOTION PICTURE EQUIPMENT

918 Chestnut Street, Philadelphia, Pa.

Pennypacker 7320 Main 7261

SAVE MONEY GO BY BUS

Comfortable De Luxe Travel

4 Motor Coaches Daily

To NEW YORK

One Way—$1.90

Round Trip $3.40

Leave 9.12 A. M., 11.12 A. M. 1.12 P. M., 5.12 P. M.

Ticket Office & Waiting Room Pennsylvania R. R. Station

PEOPLE'S RAPID TRANSIT CO. INC. Owned by Penna. R. R. Operated by Mitten Management, Inc.



RIVERSIDE CADETS WIN CHAMPIONSHIP

St. Peter's Unit Defeats Nearest Competitor by One Point

Riverside's St. Peter's unit of the Columbus Cadets won the County championship in a close four-cornered battle staged at St. Peter's Hall last Friday evening.

With three first places to their credit and a total of 22 points, Riverside defeated its nearest competitor, St. Rose, of Haddon Heights, which garnered 21 points. Our Lady of Perpetual Help, of Maple Shade, was third with 19½ points, and St. Joseph's, of Riverton, last with 17½ points.

The affair was staged in the auditorium of the Riverside parochial school before a crowd of 500 cadets and 200 spectators. Francis S. Grogan, Riverside Township Clerk, was general chairman of the committee in charge. Eugene F. McVeigh, head of Columbus Cadets in New Jersey, was master of ceremonies.

First Places Awarded

First places in the events were won as follows: Knot tying, Riverside; infantry drill, Maple Shade; bugling, Haddon Heights; signalling, Maple Shade; first aid, Riverside; novelty stunt, Riverton; tug-of-war, Riverside; fire by friction, Maple Shade, and exhibits, Riverton.

Judges in the contest were John Dawson and Gerald Pursell, of East Orange; O. E. Lewis, of Riverside; and Uriel McHugh and E. A. Ehman, of Trenton.

The points scored by each unit in the events follow:

Riverside—Knot tying, 5; infantry drill, 1; signalling, 3; first aid, 5; novelty stunt, 1; tug-of-war, 5; exhibits, 1; total, 22 points.

Riverton—Knot tying, ½ point; bugling, 3; signalling, 1; novelty stunt, 5; tug-of-war, 3; exhibits, 5; total, 17½ points.

Maple Shade—Knot tying, 3; infantry drill, 5; signalling, 5; first aid, 1; tug-of-war, ½; fire by friction, 5; total, 19½.

Haddon Heights—Knot tying, ½; infantry drill, 3; bugling, 5; first aid, 3; novelty stunt, 3; tug-of-war, ½; fire by friction, 3; exhibits, 3; total, 21.

List of Winners

Following is the complete list of winners in the various events:

Knot Tying—Won by Riverside, team consisting of Harry Clauss, Lester Edinger, Lawrence Biada, Francis McHenry, Clarence Snyder and Francis Snow; second, Maple Shade, George Leon, John Kovacic, John Carberry, Stanley Marklin, William Lynch, William McElliott; third, tie between Haddon Heights and Riverton, Haddon Heights team composed of R. Rommelman, Edward Minahan, J. Talmer, Edward Legere, Jack Gilmore, W. Wittig. Riverton's team, A. Brennan, E. Prisco, L. Camardo, W. Eck, Thomas Davis, Edward Love.

Infantry Drill—Won by Maple Shade with a team made up of the six entered in Knot Tying and the following: Charles Burke, Robert Hagen, Edward Hagen, John Louich, Thomas Barlow, 3rd, Thomas F. Barlow, Thomas Burns, William Reilly, Andrew Mitchell; second place won by Haddon Heights with team made of Knot Tying entrants and the following: Joseph Masters, John Masters, W. Costello, O. Hinsky, W. Cassidy and L. Buch; third place, Riverside team, made up of the Knot Tying entrants and the following: James Boehm, Lindwood Snyder, John Graham, George Carouse, Donald Boehm, William Dadinno.

Bugling—Won by Haddon Heights, Francis Rommelman; second, Riverton, L. Bradshaw; third, Riverside, Jack Kerrigan.

Signalling—Won by Maple Shade, George Leon; second, Riverside, James Boehm; third, Riverton, W. Eck.

First Aid—Won by Riverside team, James Boehm, Linwood Snwder, John Graham, George Carouse, Donald Boehm; second, Haddon Heights team, R. Hommelman, W. Homan, J. Tanier, M. Coyle, E. Hinsky; third, Maple Shade team, George Leon, John Kovacic, John Carberry, Stanley Marklin, William Lynch.

Novelty Stunt—Won by Riverton; second, Haddon Heights; third, Riverside.

Tug-o'-War—Riverside team, Clarence Schneider, George Carouse, William Dadinno, J. Cooper, W. Willie, J. Hannum; second, Riverton team, A. Brennan, E. Prisco, L. Camardo, M. Eck, L. Davis, E. Love; third, tie between Maple Shade and Haddon Heights.

Fire of Friction—Won by Maple Shade, John Kovacic; second, Haddon Heights, Francis Rommelman.

Exhibits—Won by Riverton; second, Haddon Heights; third, Riverside.

IMMEDIATE PARK DEVELOPMENT RECOMMENDED BY COMMITTEE

(Continued From Page 1)

the cost of about $3,000 to contain a room for the play supervisors, toilet rooms, dressing rooms, etc. The plan also included a suitable flag pole base with a bronze tablet costing about $500. Shelter buildings would add another $1000, bringing the total up to $4500. It was proposed to erect the building at Seventh and Cedar streets and close the Cedar street railroad crossing.

Small Cost for Road Repairs

The curbing and streets committee, Robert H. Clelland, chairman, reported that the roadways in the park required scraping and that some provision be made for drainage, which could be done at a cost of about $150. If cinders are used in the construction of roads in the park the cost will be about $2000.

Curbing on the park side of Cedar street would cost $560, but since provision has not been made for curbing the other side of the street at this time, Mr. Clelland would not recommend curbing on the park side until later.

James S. Coale, chairman of shade trees and flowers, recommended planting pine trees on the bank of the creek to fill in some gaps. This, he said, should be done as soon as possible. Mr. Coale also strongly urged that the borough authorities immediately take action to stop the depositing of trash on the "dump" on the southeastern end of the park site. He said that a fire burned in this dump several days last year and that several trees died as a result. Mr. Coale recommended the appointment of W. H. Taplin and the Rev. Arthur S. Lewis to take the places of Mrs. Murray C. Boyer and Frank C. Betz who were unable to serve on the committee.

There was no report from the swimming committee owing to the absence of George D. Steedle, chairman.

This Committee Wants No Money

The boating and canoeing committee of which William H. Baker, Jr., is chairman, had the distinction of being the only one that did not make recommendations involving the expenditure of money. Mr. Baker explained that owing to the limited area of the lake, it would hardly be practical to erect a boat house and equip it. He suggested that the situation might be handled by granting permission to some one to conduct a soft drink stand and hire boats and canoes.

William H. Albertson, chairman of the committee on fishing, was present at the early part of the evening but was obliged to leave before his report was called for. The chairman said, however, that judging from some of the fish yarns he had heard Mr. Albertson tell, he believed this work was in good hands and would be well taken care of.

E. S. Parry, chairman of publicity, said that the work of his committee would begin to function as soon as definite plans were arrived at. He considered the lake project a most valuable asset from a publicity view point.

Urges Immediate Action

After the reports were all in, Chairman Elwell asked for a free and candid discussion of the whole situation. Walter K. Woolman expressed himself as being heartily in favor with the development of the park at once. He said that Riverton had been doing things in a small way too long, and he believed that if this project is carried out in a comprehensive way it would immediately become a very valuable asset to Riverton.

Gorham P. Sargeant, Harry E. Davis, Ross E. Mattis and other spoke in favor of immediate action.

William N. Shoemaker pointed out that it would be necessary to provide annually for repairs and replacements of equipment. He had seen many playgrounds start out with fine equipment which had been allowed to go to pieces in a few years.

Edward C. Stougton said that many people in Riverton found it hard to pay their taxes, and if the development of the park along the proposed lines would add materially to the tax rate, it would cause hardship and complaint. It was roughly figured that an expenditure of $4000 a year for park purposes would add about three cents to the tax rate. This would take care of paying off the bonds, interest, and maintenance. Mr. Woolman suggested that the increase in population which would follow park development would take care of the increased cost.

A Possible Snag

E. S. Parry raised a question about the possibility of a lot of small boat houses being built right down to the water's edge on the shores of the lake, which would spoil the borough's development of the park. Mr. Stewart and Mrs. Stackhouse agreed with Mr. Parry that this was a serious aspect of the situation, and should be provided against, if possible; before anything else is done.

At the meeting of the Riverton Borough oCuncil on April 10, Chairman Elwell will report to that body the result of the meetings of the Memorial Committee and its recommendations that park development along the lines suggested be started as soon as possible in order to get it in use this summer. It will then be in the hands of the Council to decide what action it will take on the recommendations of the committee.

GRID STAR LOSES AMATEUR STATUS

Joe Atkinson, Swarthmore Captain-Elect, Barred for Playing With Riverside

Joe Atkinson, former Palmyra High athlete, and captain-elect of the Swarthmore football team, was barred from further participation in college athletics by a decision given out at the Garnet institution last week following a charge of professionalism.

Atkinson's fair dealing with the committee on ineligibility resulted in that body deciding to refuse his request to resign as captain. Although the Palmyra athlete will not be able to compete, he will remain captain in name and as an acting captain will be appointed before each game by Coach Roy M. Mercer. The Student Athletic Council and the grid lettermen refused to elect another leader.

The committee issued the following statement: "It might be said in fairness to Atkinson that he did not receive directly the remuneration for his services and that his act was not tainted by any of the sinister motives which commonly accompany hidden professionalism of college athletes."

"Without evasion of any of the issues involved Atkinson has disclosed all the facts and accepted the punishment in fine spirit."

The act of debarring Atkinson was based on two games he played with the Riverside Big Green eleven last December. The games in which he engaged in were against the Pennsgrove Red Devils for the South Jersey Class B professional title and the Roebling Blue Centers for the Burlington County championship.

THROWN FROM CYCLE

John McMahon, 14-year-old son of Mrs. Martha McMahon, 9 New Jersey avenue, Palmyra, suffered a possible fracture of the skull when thrown from his bicycle yesterday morning.

He was riding his bicycle along New Jersey avenue when the chain locked and threw him, head first, against a tree. The boy was rushed to the West Jersey Homeopathic Hospital by Chief of Police C. M. Beck, following an examination by Dr. Mills.

The police car was used as the ambulance was out on another call.

The boy's father, Perez McMahon, was killed about five years ago when his car was struck by a train.

ARREST AUTOISTS

William H. Hensen, of Moorestown, was arrested by Officer William Stack, of the Palmyra police force, last Friday night, after he had followed him for several blocks and noticed he was driving in a manner which indicated he might be intoxicated.

As Hensen crossed the railroad at Cinnaminson avenue the officer blew for him to stop, which he failed to do. After a chase of several blocks the driver stopped and was placed under arrest and taken to Police Physician LePavor.

Standard tests for drunkenness failed to show the man was intoxicated, so he was taken before Recorder Fichter on a charge of reckless driving. After paying a fine of $5.00 he was released.

Last Wednesday evening Charles Singer, of Wrightsville, was arrested by Trooper William H. Roher, of the Delanco Barracks, and brought before the Recorder. He was released with a reprimand, as he claimed the lights were burning when he left his home a few minutes before.

PARRY TO PLAY AS CARDINALS

Former Junior Squad Expects to Put Strong Team on Field This Season

After completing a successful season last year, winning 24 and losing 7 games and batting at a .308 clip, the Parry Juniors will again be represented on the baseball diamond under the name of the Cardinals.

The first meeting was held at the Parry Fire House and officers were elected: John Higgins, Jr., president and business manager; Paul Lamb, field manager; Stephen Buvidas, treasurer; Joseph Higgins, secretary, and W. A. Morris, Sr., manager.

A few new players have been added to the squad, Hank Lamb, Jack Windish and Charles Heno. The rest of the players include Harold Schuck, Emil Schroder, Johnny Higgins, Fred Schroder, Wilson Morris, Len Hutchenson, Charles Schleondorn, Steve Buvidas, Joe Higgins, Fred Yoder, Joe Buvidas, John Gale, Al Schuler, Henry Mooney and Emil Eshman.

A few new players are still needed to round out the squad, including a pitcher, catcher and two infielders. Players wishing to try for the team should come to the Parry field at 3.00 o'clock Sunday or at Wilson Morris, Sr., home at 8 o'clock Monday evening.

Teams wishing to book games communicate with John Higgins, Jr., Parry, N. J.

James Caton, six times cited for heroism in the war, was arrested in London for stealing coins from a telephone box.

Another Doctor Endorses Flaxolyn



DR. CHARLES LESLIE LEWIS

"I Tried Flaxolyn Myself. Its Power to Do the Body Good Really Surprised Me!"

Following is a letter from Dr. Lewis of Pittsburgh to Dr. Harris H. Luntz (M. D., D. O.), the discoverer of Herbal Flaxolyn:

"Dear Dr. Luntz: When your Flaxolyn was first brought to my attention I must confess that I was mighty skeptical about the claims which were made for it by many of my friends who said they had taken it. One man was so enthusiastic about Flaxolyn and told me how wonderfully it had helped him, that, somehow or another, he convinced me that it might have merit.

"Being rather run down myself at the time, and recognizing the symptoms of auto-intoxication, I decided to try Flaxolyn myself. I felt that if it didn't do me any good, at least it couldn't do me any harm.

"I want to tell you now that I am well satisfied that Flaxolyn has genuine merit — it acts upon the stomach, liver and the intestinal tract in *a natural and efficient way.*

"As a rule I do not endorse any internal preparation, but I am so well satisfied that Flaxolyn can do an immense amount of good for the people here, that I am perfectly willing to allow my name and picture to be used in an open endorsement of Flaxolyn.

"I am not sufficiently versed in pharmaceutical circles to know what it is in Flaxolyn that makes it *superior to any other preparation* it has been my fortune to come in contact with, but I do know that I can sincerely recommend it as a remarkable aid to health."

You Need Not Be Sick to Receive Flaxolyn's Great Benefits

Flaxolyn is not only for sick people. The man or woman who feels 100 per cent fit at all times is rare. If you ARE sick, or generally ailing or rundown and tired out, you certainly should try Flaxolyn. In fact, it is a duty to yourself and to your family that you give this proven, meritorious prescription a fair trial.

If, however, you are not really sick, but feel that you could use greater strength and greater energy; if your friends tell you that you are not looking your best and you want that wonderful, natural good color that comes from a healthier condition, it would be a mighty good thing for you to get yourself a large, economical bottle of Flaxolyn and try it out for a while. *See how it helps to bring a new sense of physical fitness.* It drives out those intestinal toxic poisons which are so common even with people who think they are healthy. It activates the bile flow from the liver and stimulates the digestive fluids, so that you get more benefit from the food you eat.

GUARANTEE

Flaxolyn must bring a satisfactory health improvement by the sixth pleasant spoonful, or return the partly-used bottle to the drug store and get your money back.

Don't delay taking Flaxolyn. This pleasant-tasting, health product cannot hurt you and it may do you a tremendous amount of good. There are any number of folks right here who tell how the new Flaxolyn has put new pep in their step, new keenness in their appetite, new brightness in their faces, and new zest in their lives. *Druggists can now supply you with new Herbal Flaxolyn.*

L. L. KEATING

Broad & Main Riverton, N.J. Phone 637

When Thinking of a Used Car think of

Fortnum

40 Cars in Stock to Choose from

MODEL T FORD AND GEAR SHIFT CARS

Prices Range from

$25 to $525

Lester S. Fortnum

Palmyra, N. J. Phone 1180 Bridgeboro, N. J. Phone 178



We Renovate Bedding ALMOST Equal to New

What's the use of Spring Housecleaning that does not include your Mattresses and Box Springs? Let us take them to our Hygienic factory—we will return them to you clean and sweet with their original comfort restored—the cost is moderate.

Dougherty's

FAULTLESS BEDDING

The rest of your days depend upon the rest of your nights.

1909 CHESTNUT STREET

PHILADELPHIA

"Get them at Dreer's"

SEEDS PLANTS BULBS

Largest collection of Hardy Perennials, Roses, Dahlias, etc., Palms, Ferns, and Decorative Plants of all kinds constantly at hand at our Riverton Nurseries. Orders taken for Bulbs, Flower and Vegetable Seeds, Fertilizer, Insecticides, Garden Tools, etc., which are supplied from our Philadelphia establishment; also, our Celebrated Lawn Grass Seeds, which may be relied upon for quick and permanent results.

CATALOGUES FREE.

HENRY A. DREER, Riverton, N. J.

SEED STORE, 1306 Spring Garden Street, Philadelphia



EASTER

Will soon be here.

Order Your **SPRING SUIT Now!**

and have it by Easter

George A. VanOyen

Service With a Smile

CLEANER and DYER

827 Cinnaminson Ave., Palmyra

Phone Riverton 677

New Console Model PHILCO

Balanced-Unit Screen Grid Radio



Seven tube, with three screen grid tubes, including screen grid detector. ELECTRO-DYNAMIC SPEAKER. Rich tone. Sharp selectivity—distance range. Marvelous value. FREE DEMONSTRATION.

Easy Payments

JOHN H. ETRIS

17 W. Broad St, Palmyra

Phone 978

HAIR and BEAUTY CULTURE

RITANELLA METHODS

The latest and most approved Scientific Treatments

LEONA H. HUNT

602 Lincoln Avenue Palmyra, N. J.

Phone Riverton 1056

ESTABLISHED 1865

BIOREN & CO.

BANKERS

1508 WALNUT STREET, PHILADELPHIA

INVESTMENT SECURITIES

MEMBERS PHILADELPHIA AND NEW YORK STOCK EXCHANGES

CLASSIFIED ADS

Rate—10c Per Line

30c Minimum Charge for Each Ad

(Lines Average 6 Words)

CLASSIFIED ADS RECEIVED UNTIL 5 O'CLOCK WEDNESDAY

PHONE RIVERTON 712

FRESH CUT FLOWERS—Snap Dragons, Carnations, Daffodils, Tulips, Stocks and Potted Plants. Richman's Greenhouses, 623 Linden avenue. Phone 318-M.

FOR RENT—Five-room apartment, with bath, all modern conveniences, desirable location. 402 Lippincott avenue.

WINDOW GLASS and sash cord installed. Electrical repairs of all kinds. Schwering's Hardware Store, 305 East Broad street, Palmyra.

FOR RENT—Very desirable apartment, two or three bedrooms. Williams and Wright Building, Broad and Main, Riverton. Apply E. L. Williams, Cinnaminson Bank and Trust Co.

COOLEY'S CERTIFIED Barred and White Rocks, R. I. Reds, Leghorns, Jersey Black Giants. Hatches weekly. Lowest prices. Call or write Elden E. Cooley, 451 Calhoun street, Trenton, N. J. Phone 8495.

BOWKOGRAMS
by Bowker

Rain and hail, ice and snow,
Neither like the other, so!
When they melt, however, lo!
See one stream of water flow.
—Hindu.

Try our Mid-day Lunches — They satisfy.

BOWKER'S TAK-ABOOST SHOP
Cinnaminson Ave. Palmyra

LAWN MOWERS, SHARPENED—We call for and deliver. $1.75. Come here for Michell's Grass Seed. Schwering's Hdwe. Store, 305 East Broad street.

RULE TO BAR CREDITORS
EXECUTORS' NOTICE
Estate of Edgar Lippincott

Notice is hereby given that an order has been made by the Surrogate of the County of Burlington, bearing date the 29th day of March, 1930, upon application of the subscribers, executors, requiring the creditors of Edgar Lippincott, late of the County of Burlington, deceased, to bring in their claims against the estate of the said decedent, under oath or affirmation, on or before September 29th, 1930, or they will be debarred of any action therefor against the said Executors.

J. EDWARD LIPPINCOTT,
RICHARD LIPPINCOTT and
SAMUEL R. LIPPINCOTT, JR.
Proctor: WM. D. LIPPINCOTT.
Dated: March 29th, 1930.

4-3-30 to 6-5-30

PALMYRA JEWELRY SHOP

J. ROTHBAUM

Warner Building

Broad and Cinnaminson

Entrance on West Side

Swiss Wrist Watches
French Grandfather and Chime Clocks Repaired

n e

E. B. RUDDEROW

522 Main Street Riverton, N. J.

REAL ESTATE

Notary Public Insurance

Phone, Riverton 646

BLANKENBUSH

The Drug Store Your Doctor Recommends

MILADY'S BEAUTY SHOPPE

Marcelling and Manicuring

Opposite Riverton Station -:- Riverton

J. L. YOUNG

Cleaning and Repairing

Hand and Steam Pressing

Free Delivery — Phone 775

Next to Movies

n e

Salted Nuts Fresh Daily

STELLA MEGAHAN

202 Garfield Ave. Palmyra, N. J.

Phone Mrs. Rycroft Riverton 477

Spring Millinery for All Occasions

$3.00 and Up

Open Mon., Fri. and Sat. Evenings

Phone Riverton 517

VERNA L. GUEST

517 Garfield Avenue

Just North of Broad Street

Palmyra, N. J.

LOCAL CHURCH NEWS

EPISCOPAL

Rev. G. J. McCormack

Death and Taxes! Two inevitable things. Two things you cannot explain away whatever your particular brand of philosophy may be. The Government will take care of the taxes --and you, dear reader, will have to make some provision for the coming of death!

Death is a very devastating sort of thing. Its reality is marked by the vacant chair—the longing heart—the moistened eye.

It will mock all your schemes, and wipe away much of your man made philosophy.

Jesus Christ will be your only anchor here—and His reality will be as vivid as you desire it to be. He has traveled the road before, knows all there is to know of pain and suffering, disease and death, and is the only guarantee of a glorious resurrection.

Easter tells us of this wondrous hope. Take time to prepare for a thankful realization of this great Gift of God.

The preacher on Wednesday evening in the series of Lenten addresses will be the Rev. Harold R. Morse, the rector of Grace Church, Merchantville. The services commence at 8.00 o'clock.

The Woman's Auxiliary will meet as usual on Wednesday at 2.30 p. m. for Mission Study and sewing for the Church Mission of Help. The work this year will be sent to the Camden branch.

The second of the Fish Cake Sales, under the auspices of St. Agnes Guild, will be held Friday. Orders can be phoned to Mrs. B. S. Torbett, 548-R.

Robert Borer's selection of films for the Church School movies was entertaining and exceedingly thrilling. So many enjoyed the evening that another is being offered and will be given on the 10th. Thursday a week, at 7.30. The proceeds of both go to swell the Lenten offering for Missions.

St. Agnes Guild will hold its regular monthly meeting on Monday, the 7th, at 8.00 p. m. The members are reminded of the usual Easter offering which this Society is accustomed to make.

The rector is grateful for the response to the appeal for the Home for the Aged and is glad to report the admittance of two candidates. The fund is still open and requires a small sum to complete it. Any subscriptions will be thankfully welcomed. Good wishes are given to all who assisted.

Services on Passion Sunday:

10.30 a. m. Holy Communion and Sermon, "Striking Jesus."

2.30 p. m. Church School, "Inattention."

5.00 p. m. Evensong and Sermon, "Friends of Christ."

Happy is he who finds his way back to simplicity.

EPWORTH METHODIST EPISCOPAL CHURCH

J. William Lee, Minister

The Church School will convene at 10.00 a. m. with a full program.

Morning Worship, 11 a. m.

Ministry of Music: "Prayer," Lacey; "La Chanson," Hoffman; "Festal March," Roberts; anthem, "God So Loved the World," Stiner.

Holy Communion.

O Love divine, what hast thou done!
The incarnate God hath died for me!
The Father's co-eternal Son
Bore all my sins upon the tree.
The Son of God for me hath died:
My Lord, My Love, is crucified.

The Senior Epworth League will meet at 6.45 p. m.

The Intermediate League will meet at 6.45 p. m. Topic, Hoffman's picture, "Christ Bearing the Cross." A copy of the picture will be given to each on attending. There was a large attendance last Sunday.

Evening Worship, 7.45 p. m.

The Harris Family, of Bordenton, singers of Negro Spirituals, will present a program of old time Negro Melodies. This Christian family is favorably known in this section of the State. It will warm your heart to hear them.

Brief address by pastor on "Heart Melodies."

Mrs. Geo. W. Yard, Conference President of the Woman's Home Missionary Society, will address our society Monday, April 7, 8.00 p. m. This will be an open meeting and all the women of the congregation are cordially invited to hear this talented speaker.

BAPTIST CHURCH

Rev. George Lockett, B.D., Pastor

Next Friday, April 4, is the date of the entertainment to be given by the Junior Department. They have been working hard to make it a success and are expecting a large audience. The program includes Dorothy Helene Johnson, reader; M. Elizabeth Stauffer, soloist ,and Edith Tees, pianist. A comic sketch, "The Vicious Circle," will also be presented. Tickets are 35 cents for adults and 20 cents for children.

The Philathea Famous Fish Cake and Vegetable Soup will be on sale again on Friday next at 11.00 a. m. Phone orders to Mrs. F. N. Johnson, Riverton 718, or to any member of the class.

The regular monthly business meeting of the Sunday School Association was held in the church on Tuesday evening last.

The Baraca Class will hold a humorous debate Friday evening, April 11. Resolved, That Anticipation Brings More Pleasure Than Realization.

Happy Hour at four p. m. on Friday. The Grenfel BYPU Friday at seven p. m. Topic, "How Can I Win Others to Christ?" Leader, Miss Anna Johnson.

Sunday services as usual: Sunday School at 10.00 a. m. Preaching service at 11.15 a. m. Sermon subject, "Jesus in the Upper Room." BYPU at seven p. m. Preaching service at 7.45 p. m., preceded by Gospel Hymn Song Service. Sermon subject, "Jesus, The Light of the World."

Calvary Presbyterian

Rev. C. T. Bates, Minister

The Lord's Supper will be observed in Calvary Presbyterian Church next Sunday morning at 11 o'clock. At this time any one wishing to unite with the church will be taken into membership. All departments of the Church School will meet at 10 a. m.; Christian Endeavor Society at 7 p. m., and evening worship at 8 o'clock.

Preparatory Service will be held in the Church Auditorium tomorrow evening, Friday, April 4th, at 8 o'clock. Any one wishing to unite with the church should meet the Session after the service.

The Christian Endeavor Society and the Golden Hour Circle are holding a Chicken Supper today in the Social Hall of the Church. Tickets, $1.00.

The Golden Hour Circle will hold its regular meeting Friday evening, April 4th, after the Preparatory Service. They will meet in the Ladies' Parlor.

Mid-week Service—April 9th—Wednesday.

The Ladies' Aid Society will hold its annual sale April 11th in the Social Hall from 2 to 9 o'clock. Aprons, cakes, candy, plants and delicatessen foods will be for sale. There will also be a fish pond for the children. Tickets 15 cents, including ice cream and cake. In connection with the sale W. F. Mamoulian will give an art exhibit. To see these beautiful paintings will be a rare treat.

The Golden Hour Circle will present a comedy sketch and musical entertainment April 25th. Tickets, adults, 50 cents; children, 25 cents.

CHRISTIAN SCIENCE

"UNREALITY" will be the subject of the Lesson-Sermon in all Churches of Christ, Scientist, on Sunday, April 6, 1930.

The Golden Text is: "Remove far from me vanity and lies: give me neither poverty nor riches; feed me with food convenient for me" (Proverbs 30: 8).

Among the citations which comprise the Lesson-Sermon is the following from the Bible: "The Lord shall preserve thy going out and thy coming in from this time forth, and even for evermore" (Psalms 121: 8).

The Lesson-Sermon also includes the following passage from the Christian Science textbook, "Science and Health with Key to the Scriptures" by Mary Baker Eddy: "Stand porter at the door of thought. Admitting only such conclusions as you wish realized in bodily results, you will control yourself harmoniously" (p. 392).

CHURCH NOTICES

Epworth M. E. Church
J. William Lee, Minister
10.00 a. m. Church School.
11.15 a. m. Morning Service.
6.45 p. m. Epworth League.
7.45 p. m. Evening Worship.
Evening Prayer and Sermon 8.00.
Wed., 8 p. m., Mid-Week Service.

Calvary Presbyterian Church
Riverton, N. J.
Charles T. Bates, B. D.
Church School, 10 a. m.
Morning Service, 11 a. m.
Christian Endeavor at 7 o'clock.
Sunday Evening Service at 8 o'clock.
Mid-week Service at 8 o'clock.

First Church of Christ, Scientist
Thomas Ave. and Seventh St.
Riverton
Sunday School 9.30 a. m
Sunday services, 11 a. m.
Subject, "Unreality."
Wednesday 8 p. m.
Reading Room in Church Building open Tuesday and Friday 2.30 to 4.30 p. m. All are welcome.

Westfield Friends' Meeting
First Day School, 10 a. m.
Meeting for Worship 11 a. m.

CHRIST CHURCH
Riverton
Rev. Arthur S. Lewis
Passion Sunday:
Holy Communion, 7.30 a. m.
Church School, 10.00 a. m.
Holy Communion and Sermon, 11.00 a. m.
Evening Prayer and Sermon, 8.00 p. m.

The First Lutheran Church
Rev. Harold L. Creiger
Sunday School at 10.00 a. m.
Morning Worship at 11.00
Evening Worship at 7.45.

DANCE OF HI-Y CLUBS IS VERY ENJOYABLE

Last Saturday evening the Hi-Y Clubs of the high school had a very delightful dance in the gym of the 'Y' building. In the afternoon the fellows arranged decorations of purple and gold with attractive lighting effects to set them off to advantage. The furniture from the lobby was brought upstairs giving the place the desired atmosphere.

Eighteen couples enjoyed the music of the Viking Orchestra of Camden. This was the first appearance of this orchestra in the vicinity and they were very well received by the dancers.

Every minute of the time the couples were kept on the jump by Secretary Plank who seemed to enjoy blowing the whistle for the "Paul Jones" dances. Mr. and Mrs. Leon C. Guest and Mr. Plank were the chaperones for the dance.

The head of a doll measuring nearly two inches across was found in the crop of an eagle killed near Oracrook, N. C.

GAME BANQUET SET FOR APRIL 10

Big Event Will be Held in Mount Holly, with Fine Program

The Burlington County Game Protective League announces that it will hold its annual banquet at the Mount Holly Methodist Church on Thursday night, April 10, beginning promptly at 6.30. That hour has been fixed because an elaborate program has been arranged and an early start will be advisable. In addition to that, the committee is expecting a large crowd and it will take some time to serve the fine meal that the ladies of the church will prepare.

The program will include a moving picture presentation by Budd Marter, of near Burlington, showing activities of his big game hunt in the wilds of Alaska for three months last year, and a similar presentation by George F. Rendell, of Mount Holly, showing his big game hunt in Wyoming last year. Both of these are exceptionally fine, and the two hunters will tell a lot of interest dealing with their thrilling experiences.

Judge Harold B. Wells will be the toastmaster and make one of his stirring addresses.

Major General Hugh L. Scott, for whom there is a great admiration among sportsmen and other residents of Burlington County; Senator Clifford R. Powell, Judge Charles A. Rigg and members of the New Jersey Fish and Game Commission will be guests of honor. Assemblyman M. W. Newcomb is president of the league and in that capacity will have a part in the program.

Nelson G. Myers, of Mount Holly, will be a soloist and leader of the chorus singing.

Tickets are $2.00. Game Commissioner Benjamin W. Cooper and Edward M. Warrick, both of Moorestown, are in charge of ticket sales in this section.

COUNTY BAR WILL HONOR APPOINTEES

Judge Wells and Prosecutor Eastwood to Be Tendered Dinner By Attorneys

Assistant Attorney General Robert Peacock, of Mount Holly, appeared before Judge Rigg last week and made a very popular motion and one which was immediately okehed by the Court.

It was in effect that the Burlington County Bar Association tender Hon. Harold B. Wells, recently named a member of the Court of Errors and Appeals, and Howard Eastwood, the newly-appointed prosecutor, a complimentary dinner at the Elks' Home on the eve of the opening day of the April term of Court, which makes the function fall on Monday evening, April 21.

It was also suggested in the motion that Judge Rigg act as toastmaster.

Messrs. V. Claude Palmer, George B. Evans, Ernest Watts, Daniel Lichtenthal and Prosecutor George M. Hillman were named as the committee to take charge of the dinner and program of after-dinner talks.

C. S. Adams, farmer, of Riverdale, Utah, specializes in raising peaches 12 inches in diameter, 16 of which fill a crate.

LADY PRAISES GREAT POWERS OF NEW KONJOLA

After Trying Many Others, Lady Turns to Konjola — Finds Quick Relief



MRS. EDWARD RAYMOND

"For years I had been suffering with kidney pains and liver trouble," said Mrs. Edward Raymond, 574 E. 163rd Street, New York City. A dull ache across the back and lower limbs was always present, and I suffered from sharp, piercing pains just above my kidneys. I had been in poor health for a long time, and was subject to constipation, sick headaches, and dizziness.

"I tried all medicines and found only Konjola could, and did, restore my health. After a few bottles I felt altogether different, and the sharp pains above my kidneys disappeared, and it wasn't long before I began to gain weight and to be myself again. The constipation, and with it the headaches and dizzy spells, were gone in a short while. I certainly am glad to recommend Konjola, for it accomplished what no other medicine could."

Konjola is a systematic treatment taken after meals. Quickly it goes to the source of the ailments, and if taken with regularity, it brings new, vigorous and abundant health.

Konjola is sold in Riverton at L. L. Keating's store, and by all the best druggists in all towns throughout this entire section.

SELLING OUT

Entire Stock Must Go! Nothing Reserved!

The property has been sold over our heads and we don't know how soon we will be forced to vacate. Our Spring merchandise was ordered before we knew the building was to be sold and is arriving every day. We can't afford to take a chance on being forced out with a large stock of fresh, new goods — so to protect ourselves we are throwing everything on the mercy of the public at ridiculously low prices.

Coming as it does right in the middle of the Spring season and just a few days before Easter this sale gives all a wonderful opportunity to save on seasonable needs.

Sale Opens Friday, April 4th and Continues Until Further Notice

We cannot begin to mention all the items included in this great sale, so we are mentioning only a few to give you an idea of the many wonderful bargains offered throughout the store.

A Great Sale for Men



Beacon SHOES $3.95

Men's Shoes which were bought to sell for $5.00 and $6.00 now offered at this low price. All are in the newest Spring styles and leathers.

Come early and be assured of a fine selection.

SPECIAL VALUE
Men's Oxfords $2.65
Regularly priced at $3.50

A Shoe Event of Interest to Every Woman



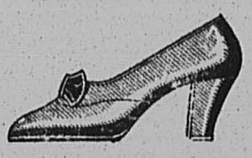





400 pairs Ladies' and Children's Sample Slippers and Oxfords have been placed on order and will be placed on sale Friday if they arrive in time — if not, just as soon as they come in.

A fine assortment of styles and colors. All will go on sale at

$1.00 pr.

Just received — in white and elk. Bought to sell for $3.50 and $4.00.
LADIES' CREPE SOLE OXFORDS on Sale at

$2.65 pr.

1-3 OFF ON ALL OUR CHILDREN'S SLIPPERS AND OXFORDS DURING THIS SALE

SALE OF LADIES' DRESSES
Just received a fine lot of Ladies' $1.00 and $1.25 House Dresses in Sizes 36 to 46 ..... Sale Price **79c**

Extra Size Broadcloth Dresses $1.50 to $2.00 values. Sale Price **$1.00**

A new shipment of new Spring Dresses, bought to sell at $7.50. Go on sale at **$4.95**

50c Turkish Towels Sale Price ..... 4 for **$1.00**

15c Linen Finish Towelling Sale Price ..... 10 yards **$1.00**

Ladies' 75c and $1.00 Gowns. Sale Price ..... 2 for **$1.00**

KOTEX Sale Price ..... per box **29c**

15c White Outing Flannel. Sale Price ..... 10 yards **$1.00**

Ladies' 50c Crepe Stepins Sale Price ..... 4 for **$1.00**

Heavy Blue Work Shirts A regular 75c value. Sale Price ..... 2 for **$1.00**

Heavy Chambray Work Shirts. Well worth $1.00. Double ventilated backs **69c**

SNEAKS FOR MEN and BOYS
Brown and white. Broken sizes from last season. Were priced up to $2.25. Now on sale ..... pair **$1.00**

Men's 25c Fancy Socks Sale Price ..... 6 pair **$1.00**

All 50c Socks Sale Price ..... 4 for **$1.00**

15c Cotton Socks, black and brown. Sale Price, 12 pr. **$1.00**

SALE OF FINE SHIRTS
Van Heusen and Ide Shirts. Specially priced for this sale. Regular $1.95 value **$1.45**

FOR THE WORKING MAN
Heavy Cotton Pants. Khaki included. Regular $1.50 value **$1.00**

Men's 59c Union Suits, sizes from 36 to 46, with reinforced backs. Sale Price **43c**

Men's $1.00 Union Suits Sale Price **69c**

Men's Shorts and Pullover Shirts. Value 50c each. Sale Price ..... 3 for **$1.00**

Men's 50c Neckwear. Sale Price ..... 3 for **$1.00**

Men's $1.00 Neckwear. Sale Price ..... 2 for **$1.00**

VAN HEUSEN COLLARS Sale Price ..... 4 for **$1.00**

White Broadcloth Shirts with or without collars. Reg. value $1.50 and $1.75 .. **$1.00**

Children's Spring Coats carried over from last season. Sizes from 8 to 12. Values up to $7.50. Sale Price **$1.95**

Boys' $1.00 and $1.25 Caps. Sale Price **79c**

Children's 25c Three-quarter Socks ..... 6 pair for **$1.00**

Boys' 50c Three-quarter Socks. ... Sale Price, 4 pair **$1.00**

Children's 50c Little Brother and Sister Union Suits. Sale Price ..... 3 for **$1.00**

WINDOW SHADES
The kind you pay 75c to 80c for elsewhere. Rollers guaranteed. Green and tan. Sale Price **43c**

Boys' $1.00 and $1.50 Wash Suits in small sizes ..... 2 for **$1.00**

There are hundreds of other articles too numerous to mention. This is one sale you will not forget for a long time to come. All our merchandise is sold at a great loss and it will pay you to stock up for the future.

Come early, as quantity is limited. There will be nothing charged and nothing reserved. No mail or phone orders filled. We also reserve the right to limit quantities as we want all our customers to share in these savings.

The Store That Gives You Exactly What is Advertised is

FREEMAN'S ECONOMY STORE

Opp. Station 9-11 West Broad Street, Palmyra, N. J.

THE NEW ERA

Vol. 42. No. 14. RIVERTON, NEW JERSEY, THURSDAY, APRIL 10, 1930 PRICE FIVE CENTS

RIVERTON BOARD ELECTS OFFICERS

Mrs. C. P. Mayfield Again Chosen President; New Members Qualify

The reorganization of the Riverton Board of Education Monday night resulted in the election of the following officers: President, Mrs. Clifton P. Mayfield; vice-president, Ross E. Mattis; medical inspector, Dr. Harry L. Rogers; attendance officers, William G. Quigley, and janitor, Joseph Letherbury.

Richard D. Barclay, the new member of the Board, took the oath of office and was officially welcomed by the president. S. L. Warren and Ross E. Mattis, who were re-elected, also qualified.

Miss Chew took the place of District Clerk Hemphill, who was absent, owing to illness.

Mrs. Cathreine Blair, chairman of the teachers' committee, submitted a schedule of salaries for teachers, which provided for an increase of $50 each and $40 each for the part-time teachers, which was adopted.

Mr. Rutherford again voiced his objection to an increase in salaries at this time, owing to the business depression, and voted against the motion.

Miss Ruth A. Moore, by letter, notified the Board that she would not be a candidate for re-election to the teaching force next year.

On suggestion of Mr. Mattis, the Board passed a motion to continue the innoculation against diphtheria, which was started last year.

Mrs. Blair submitted the report of the school nurses, showing the follow-up work that had been done in connection with the report of physical defects made by the medical inspector.

May 22 was set as the date for Field Day, which will be held at Memorial Park, May 28, for the Board of Education dinner which is annually served by the Domestic Science class, and June 11 for graduation. School will close on June 13.

Miss Chew submitted the following report:

Miss Chew's Report

There has been a decrease in attendance; due principally to colds, but the absences have generally been of short duration, and there was an increase in attendance over the preceding month of 1.94%.

Every Friday children have been taken by the nurses to the office of Dr. Dunn for estimates of dental work to be done. This has been followed by the work, paid for by the parents.

All reports of physical defects have been sent out to parents, and we are now hoping for complete co-operation on the part of parents in having the cards returned promptly to the school, with the signature of the doctor or dentist, to whom they have taken their child. The response has been most gratifying, and much good has already been done to the children.

It is time to think about the incoming class of the next school year, and we trust that all parents having children to enter the Kindergarten will feel the need of entering wholeheartedly into the plan of the Summer Round-Up as sponsored by the National Parent-Teacher Association.

Dr. Rogers and the nurses are willing to give the examination at the school to all children. Some parents may prefer their family physicians as examiners, and in such cases, if these physicians will kindly co-operate by using the Round-Up blank, it will help materially to start the new school year with a healthful group of children.

The matter of continuing for another year the opportunity for free diphtheria prevention, I have already brought to your attention.

Manual Training

At the time of the making of the budget for 1930-31, I brought to your attention the advantages of including metal work in our course of study for shop work.

In order to receive an appropriation from State Funds for introduction of new equipment, it will be necessary to submit to the State Department a Course of Study, including metal work, and also a list of equipment and total estimated cost of same. This cost will amount to approximately $300, half of which will be paid by the State. As the cost of the lumber used this year has been about the cost of running the shop next year should not exceed that amount, and will probably be less.

The following bills were ordered paid:

Books and supplies.....	$43.93
J. S. Collins & Son, Inc., coal	137.50
Public Service Elec. & Gas Co.	26.09
Robert H. Clelland, hauling ashes	5.00
New Jersey Bell Tel. Co....	5.10
William B. Lynch, repairs.	10.10
B. S. Meitzner, insurance..	92.80
Cinna. Bk. & Trust Co., interest	41.25
Estella A. Mayfield, expenses	6.25
Catherine Blair, expenses..	8.05
C. C. Birchard, music	2.13
J. Rothbaum, repairing clock	2.50
Lily Cup Co., supplies	16.50

APPRECIATION

We hereby express our very sincere gratitude to Mayor George N. Wimer, Chief of Police C. Morris Beck, Joseph Stack, chief of the Fire Department; Messrs. John Pratt, Harold Pratt and John Williams for valuable services rendered Monday afternoon during the storm which destroyed a section of our church roof.

OFFICIAL BOARD,
Epworth M. E. Church.

COLORED MAN JAILED FOR BEATING HIS WIFE

Carl Luff, of West Palmyra, Given 90-Day Sentence By Recorder William L. Fichter

Carl Luff, colored, of 415 West Fourth street, Palmyra, was sentenced to ninety days in the Burlington County jail Sunday morning by Recorder William L. Fichter, following charges preferred by his wife.

Mrs. Luff appeared before the Recorder Saturday and made complaint and a warrant was issued for the arrest of her husband. He was arrested by Officers Wallace and Lutz and held in the Palmyra jail until the hearing Sunday.

Mrs. Luff, who is in ill health, testified that her husband would not work and that he beat her and otherwise mistreated her. They have been receiving support from the Community Welfare Association for several months.

FERRY COMPANY ELECTS DIRECTORS

The annual election of directors for the Tacony-Palmyra Ferry Company was held Monday, April 7th, at the Arcadia Cafe, Philadelphia. The 1929 board was re-elected.

The gentlemen who constitute the board are:

Chas. A. Wright, Riverton, N. J.
Edward W. G. Borer, Treas., Philadelphia, Pa.
Wm. D. Roland, Secy., Philadelphia, Pa.
Fletcher W. Stites, Philadelphia, Pa.
G. Harold Buzby, Asst. Secy., Philadelphia, Pa.
Arthur A. Niessen, Philadelphia, Pa.
Leo Niessen, Philadelphia, Pa.
John H. Roberts, Philadelphia, Pa.
Harry L. Kuhn, Philadelphia, Pa.
Grover C. Richman, Camden, N. J.
George D. Steedle, Riverton, N. J.
Walter C. Wright, Riverton, N. J.

K. of C. NOTES

The Columbus Cadets of Riverton and Palmyra are now rehearsing for their annual minstrel show, which will take place the early part of May, no definite date being selected as yet. Captain Pfaff and D'Autrechy are going to introduce a brand new novelty in connection with the show, announcement of which will appear at a later date.

The Ladies' Auxiliary of St. Joseph's Council will prepare and serve a chicken supper with all the fixin's on the second night of the coming Bazaar and Indoor Carnival that will be given by the Council on the evenings of April 25 and 26 at their hall, Broad and Elm avenue. Robert J. Woods, chairman of the committee on arrangements, announces that a fine variety of fancy work, furniture, groceries, cakes, etc., will be auctioned off. Every one entering the hall will be given a number for the three door prizes that will be awarded each night, and every one will be admitted free.

COMPASS CLUB

A surprise is promised members of the Palmyra-Riverton Compass Club at the regular meeting tomorrow night. The ladies have the event in hand and have not given out any advance information. The quoit tournament among the members continues to hold the interest of the "fans." More are taking part in these games each meeting. Luncheon will be served as usual.

KENNEY'S EASTER FLOWER SHOW

Everybody is invited to the annual Easter Flower Show held by James E. Kenney and Sons, Riverside Florists, at their greenhouses on Hancock and Webster streets.

Every popular variety of spring flowers and plants will be on display in profusion and it will pay all flower lovers to visit the Kenney Green houses during Easter week.

EASTER EGGS

Shellenberger's Delicious Easter Eggs 15c to $3.00. Other Easter packages of candy 25c to $3. L. L. Keatings, Broad and Main St., Riverton.—Adv.

LARSON VETOES MEASURE

Governor Morgan F. Larson this week vetoed the first bill of the present Legislative session when he returned to the Senate the measure by Senator Clifford R. Powell, of this county, which provided for the appointment of the steward of the poorhouse and the county auditor by the Board of Freeholders upon expiration of the terms of the present incumbents. The Governor said the public notice of the introduction of the bill had not been given as required.

DIVIDEND NOTICE

A liquidating divided of $2.50 per share will be paid to those stockholders of record of May 20, 1930, payable May 31, 1930.

TACONY-PALMYRA FERRY COMPANY
William D. Roland, Secretary.
—Adv.

FRUIT and NUT EGGS

Whitman's tasty Cocoanut and Fruit and Nut Eggs. Easter Cards, Baskets and Novelties. L. L. Keating's, Broad and Main St., Riverton. Adv.

Earnest Funeral Home. Phone Riverside 65.—Adv.

STATE TROOPERS CURB VIOLATORS

Decrease in Motor Infractions and Other Misdemeanors is Noted

The activity of Corporal Johnson and the four State Troopers stationed at the Delanco Barracks is having its effect. Fewer arrests were made last week. Those who are disposed to treat violations of the law with levity are beginning to realize that danger lurks where Troopers ride.

Troopers Turnbull and Rohner arrested Howard Kerr, of Burlington, on a charge of speeding. Fred Luger, of Lambertville, was also arrested for the same violation. Both men were arraigned before Justice Smith, of Burlington, and fined $5.00 and costs.

Co-operating with the County Sheriff's office, Troopers Turnbull and Rohner raided a house in Riverside and arrested Harry Grobb and W. Ludiski, for the illegal sale and possession of intoxicating liquors. Both men were held under $500 bail for their appearance before Commissioner Stakhouse, of Mount Holly.

Another raid was made on the Steambot Hotel in Burlington with Troopers McGee and Turnbull assisting the County officers. Herbert Frech, proprietor, was held under $500 bail on a charge of illegal sale and possession of intoxicating liquors.

Louis Phillips, Burlington, was arrested by Troopers McGee and Turnbull on a drunk and disorderly charge and lodged in the Burlington City jail to await a hearing.

Sunday, Troopers Drosdick and McGee again assisted in a liquor raid on a place at Sylvan Lakes. Mitchell Boyer was arrested and held in the Burlington County jail to await a hearing before Commissioner Stackhouse.

May Hart and Thelma Maggio, of Trenton, were arrested as inmates along with Edward Carty and Daniel Polis, of Roebling, and Thomas Stiles, of Moorestown. They were all fined $5.00 and costs on a disorderly persons charge.

Troopers Turnbull and Drosdick arrested Theodore Lawrence, Aaron Johnson and Warren Buchalew, all of Jacobstown, on a disorderly charge. They were arraigned before Justice Smith, of Burlington, and released after being administered a severe reprimand.

George Connor, of Philadelphia, was arrested Monday by Trooper Turnbull near Mount Holly for reckless driving. Justice Kingdon, of Mount Holly, fined Connor $5.00 and costs.

COMMUNICATED

Every time I go up the street I am surprised to see how many grown-ups as well as children throw paper, orange peel, or any thing they want to get rid of right down anywhere regardless of looks. In this town where the flower beds are so beautiful and the lawns so emaculate, this litter is so careless and unsightly.

At Christmas after the school entertainment, a person coming into the town might have thought a trail was purposely laid to lead to the schoolhouse, by boxes from the candy canes which the children had thrown down. The teachers instruct the children in civic betterment but they can do little if the parents will not coperate.

M. W. M.

BLANDFORD—SHAIN

Miss Helen Shain, daughter of Mrs. John A. Althouse, was married to Mr. John J. Blandford, of Edwardsville, Pa., Saturday at one o'clock, at her mother's home, 617 Linden avenue, Riverton. The ceremony was performed by the Rev. J. W. Lee, pastor of the Methodist Church, Palmyra.

The bride was attended by Miss Ruth Schlosser, of Kingston, Pa., and the best man was Mr. Harold Jones, also of Kingston. Following the ceremony a reception was held at the home of the bride's grandparents, Mr. and Mrs. John Nickles, 615 Linden avenue.

Mr. and Mrs. Blandford went on a short trip and then to their newly-furnished home at Edwardsville, Pa.

P. T. A. TALENT DAY

at Riverton school, April 17th. Come one, come all, and come early! Come, give, and come buy: at 3.15 p. m. We promise splendid values in notions and food stuffs and splendid free entertainments.

"Auld Lang Syne"

You can't afford to miss "Auld Lang Syne" at Palmyra High School on May 3rd at 8.15. The sort of play the whole family will like, with plenty of the jolly old Scotch songs. Help a good cause (the Burlington County Student Loan Fund) and have an evening's good fun.

Earnest Funeral Home. Phone Riverside 65.—Adv.

EASTER MUSIC AT CHRIST CHURCH, RIVERTON

At the eight o'clock service in the evening of Palm Sunday, April 13, the choir will sing the cantata, "Olivet to Calvary," by Sir John Maunder. The cantata will be preceded by instrumental selections on organ and violin.

Residents of Riverton, Palmyra and vicinity are cordially invited to attend this service.

Candidate

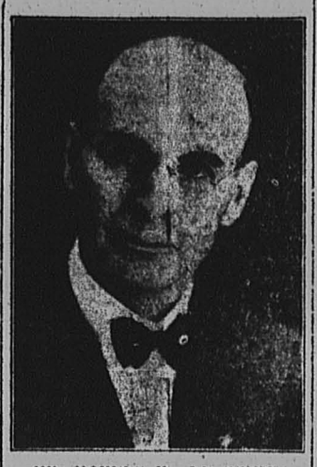

DR. MARCUS W. NEWCOMB
Burlington County Assemblyman, who makes the following announcement this week:

"I hereby announce myself as a candidate for renomination for the office of Assemblyman at the June Primaries."

"During my service in the Assembly my one thought has been to promote the welfare of Burlington County, and this I shall continue to do, if my constituents see fit to send me back for another term.

MARCUS W. NEWCOMB, M.D."

LOTS OF THRILLS FOR FLYING FANS

Aero Club to Stage Event Every Sunday; Riverton Boy Solos

Pilot "Jim" Erdman, of the Burlington County Aero Club, says the club has taken on "new life," and one of the most active spring and summer seasons in the history of the club is promised.

Beginning Sunday, May 4, the club will have some special attraction at its airport on the Hartford-Westfield Road, near Moorestown, every week. There will be some thrilling feature every Sunday afternon throughout the spring and summer, promises Pilot "Jim."

Included in the list of attractions will be airplane stunting, parachute jumping, formation flying, an air meet limited to private pilots and "aerial dog fights," demonstrating how the aerial battes were fought overseas during the war.

The club is planning to build tennis courts in the rear of the hangar, so that members who are learning to fly, will have entertainment while awaiting their turn in the air. After daylight saving time goes into effect, a radio will be installed so that the student fliers will have an opportunity to hear "Amos 'n Andy" without leaving the field.

John Lockowitz, of Riverton, an enthusiastic member since the organization of the club, soloed Wednesday evening of last week. Erdman declares Lockowitz to be one of the most apt pupils in his classes and expects "Johnnie," as the Riverton boy is known, to succeed in flying, the career he hopes to follow.

"That boy," said Pilot "Jim", "will succeed in aviation. He has all the necessary qualities and today is landing a plane as well as any member in the club."

Ensign Brown, ground school instructor of the University of Pennsylvania aeronautical course, visited the Moorestown airport by plane last Sunday.

LIBRARY BENEFIT

A musical reading will be held at the Riverton Country Club on Tuesday evening, April 29th, at 8.15 p. m.

Emily Atkinson Ellis will read extracts from John Brown's Body by Stephen Vincent Benet. Letitia Radcliffe Harris will accompany Mrs. Ellis at the piano. Mrs. Ellis and Mrs. Harris will appear in colonial costumes. These costumes were owned and worn by members of their families during the Civil War.

Come and bring your friends to this delightful entertainment. It will both repay you and benefit the Library. Tickets $1.00.

RUMMAGE SALE FOR TUBERCULOSIS LEAGUE

The twenty-third semi-annual rummage sale for benefit of Burlington County Tuberculosis League will be held at Brown's Mills, New Jersey, Wednesday and Thursday, April 30 and May 1.

Contributions may be left with Mrs. Elwood Hollingswood, Moorestown; Mrs. Ernest Rein, Riverside; Mrs. Therese Springer, Riverside; Mrs. H. K. Weiler, Delanco; Mrs. William Smith, Bridgeboro; Mrs. Raymand Eastwood, Palmyra; Mrs. Nathan Wallace, Palmyra; Mrs. Walter Bowen, Riverton.

Or contributions will be called for before April 30th if notification is sent to Mrs. Daisy S. Hollingshead, Mount Holly, N. J. Telephone 37, 9 a. m. to 5 p. m.

Luncheon and supper will be served on Wednesday.

ROBERTS FLIES FORD PLANE

Former State Senator, With New Transport License, Handles Controls

Probably the biggest of all the thrills that the visit of the giant tri-motored Ford airplane brought to Moorestonians over the weekend came to the party that made the flight in the plane from Easton, Md., when the plane was brought to Moorestown Saturday afternoon.

That thrill came when former Senator Emmor Roberts, president of the Burlington County Aero Club, a member of the party on the flight from Easton, handled the controls of the huge air liner.

Mr. Roberts on Friday took his examinations at Central Airport, Camden, and won his transport pilot's license, the highest rating the Department of Commerce awards a flier. That, of course, permits Mr. Roberts to fly any type of plane.

Shorty after the plane took off from Easton, Ray Loomis, leaving the controls in charge of his co-pilot, walked into the passenger compartment of the plane and asked his passengers if they were enjoying the flight. After being assured that everyone was as happy as a boy on his first picnic," the famous pilot was informed by a member of the party that he was carrying another skilled pilot. Loomis immediately urged Mr. Roberts to take his turn at the controls, and the ex-senator did so—and with honors, flying the big ship like a veteran. Loomis did not take the controls until just before the plane was landed here.

Party on Flight

Barron-Motz, Inc., Moorestown Ford dealers and sponsors of the plane's visit to Moorestown over the weekend, were hosts to the party making the flight from Easton to Moorestown, John G. Motz and his wife accompanying the party. In addition to Mr. and Mrs. Motz, Mr. and Mrs. Roberts, the party included F. W. Grube, chairman of the Moorestown Township Committee, John C. Carter, Edwin R. Sumner and James J. Tomes.

The trip from Moorestown to Easton was made in a fine new Lincoln sedan. The spendid motor car won almost as much favorable comment from the party as did the plane. Everyone reported a most delightful trip. The 140-mile trip by motor took approximately four hours while the return trip, in the plane, took less than an hour-and-a-quarter.

People who have never flown can not appreciate the possibilities of air travel. They can only imagine what it is like to fly, and usually they imagine wrong. Many will say, "I would like to fly; I would like to save the time that can be saved in travelling by air, but I know that I could not stand it, for even a roller coaster makes me sick." These remarks illustrate the erroneous ideas that people have of the sensations of flying.

Straight Flying Smooth

Straight flying in modern transport planes such as the Ford has no such sensations. The plane first taxis along the ground to gain flying speed, riding just as smoothly as an expensive limousine over a paved highway. As flying speed is gained the plane leaves the ground, giant wings supporting it solidly in the air. The action is so smooth that passengers never realize that they have left the earth unless they watch the wheels. Climbing gradually until it reaches its normal flying altitude, the ascent is hardly perceptible to the passengers. There is no such sensation as in ascending a twenty-story building in a high speed elevator. The same is true when the airplane lands, for the plane loses its altitude gradually also.

Whatever a person imagines the sensations of flying, they will probably be wrong very pleasantly surprised, particularly if they are expecting to have the dizzy, sinking feeling that one does in looking from the window of a skyscraper, for this is eliminated entirely in flying, as there are no lines of perspective to draw the eyes with them.

"There is only one real risk that you take, and that is the danger of being hurt in an automobile accident on your way to the airport," says Mr. Roberts.

About one hundred persons made flights in the splendid plane from the Moorestown Airport Saturday afternoon and Sunday. Despite the unfavorable weather, a large crowd was at the field Sunday afternoon.

To Return This Summer

The visit of the plane, which left Monday shortly before noon for Atlantic City, where it will stay several days, aroused so much enthusiasm that Barron-Motz, at the request of numerous friends, have agreed to have it return to Moorestown again this summer, probably in July or August, when many more people of this section will be given an opportunity to enjoy a ride in the giant ship.

Inorder to win the transport license, that gave him the opportunity to fly the big plane, Mr. Roberts had to have at least 200 certified solo flying hours. He had had 248 when he took his examinations last Friday.

The former Senator was required to pass written examinations in air traffic rules and regulations, internal combustion engines, airplane construction, aerodynamics, navigation and meterology. In addition, there were flying tests that included three landings to a mark with a throttled motor, 180-degree turn from an altitude of 1,000 feet with a throttled motor, 360-degree turn to a mark from an altitude of 1,500 feet with a throttled motor, tail spin to the left with three turns and recover to normal flight, a similar tail spin to the left and three figure "eights." It was also necessary to show that he had made a cross-country flight of more than 100 miles in sole control of the plane.

STATE COMMITTEEMAN



GEORGE N. WIMER
who has been appointed member of the Republican State Committee from Burlington county to succeed Judge Harold B. Wells, who resigned upon his elevation to the judgeship of the Court of Errors and Appeals. Mr. Wimer, who is at present treasurer of the county committee, will relinquish this post at next reorganization.

PALMYRA WOMAN VICTIM OF CRASH

Mrs. Elizabeth Gersitz Dies from Injuries Following Accident Near Bridgeboro

Mrs. Elizabeth Gersitz, twenty-three years old, of 117 Oxford road, Palmyra, died in the Zurbrugg Hospital, Riverside, shortly before midnight Sunday, as the result of injuries received in a collision on Burlington pike, near Bridgeboro, Sunday afternoon. According to Coroner George Bitting a fracture at the base of the brain was the cause of death. She was also found to have suffered a broken pelvis bone.

Mrs. Gersitz was a passenger in a car driven by her husband, Stephen. The other occupants of the car were their nineteen-months'-old baby, Stephen, Jr., and Mr. Gersitz's parents, Mr. and Mrs. Julius Gersitz, and their daughter, Marjorie, of Camden.

Thomas Murphy, an employee of a garage on the Burlington pike, near the scene of the accident, took the injured to the hospital, where it was found that Stephen Gersitz and the baby had escaped injury, while Julius Gersitz suffered a broken nose, a fractured jaw bone and a severe gash in his head. The elder Mrs. Gersitz and her daughter were allowed to return home after an examination had been made, which revealed they had only received minor lacerations and bruises.

Thomas Marshall, Fairview, driver of the car which collided with the machine driven by Gersitz, was turning into the driveway of his home and struck the Gersitz car in the rear, causing it to overturn. Marshall was later arrested and charged with manslaughter. He was released under $1,000 bail.

Funeral services for Mrs. Gersitz will be held from the home of her father, Samuel Norton, of 38 South Thirty-second street, Camden, this afternoon at two o'clock. Interment will be made in Arlington Cemetery, Pensauken Township.

Thomas N. Griffenberg

Funeral services were held Tuesday afternoon from the Snover Funeral Home for Thomas N. Griffenberg, who died last Friday night at his home, 604 Lincoln avenue, Palmyra.

Mr. Griffenberg was well known in the community having been leader of the Griffenberg Band for several years before it disbanded a few years ago. He formerly lived in Philadelphia moving to Palmyra some twenty years ago and has lived here continuously since that time. He was a member of the Masonic fraternity.

The deceased is survived by his widow, Amy, and three sons, John, Thomas, Jr., and Weston, all of Palmyra; three brothers, John and Joseph, of Palmyra, and Charles of Philadelphia, and three sisters, Mrs. Margaret Madden, of Camden, Mrs. Anna McGinley, of Merchantville, and Mrs. Ida Jackson, of Brooklyn.

The Rev. S. Monroe VanSant, a former pastor of the Palmyra Methodist Church, officiated at the funeral services. Interment was made in Morgan cemtery, Palmyra.

MRS. B. S. MECHLING WILL ENTERTAIN AUTHOR OF "REDDY"

Mr. and Mrs. Benjamin S. Mechling will entertain at dinner Saturday in honor of Mrs. Mary Biddle Fitler, author of "Reddy" a distinguished fellow-townswoman of Riverton, now of Wynnewood, Pa. "Reddy" is now in its fifth edition copy. After Mrs. Fitler's speech, there will be a concert on the Theremon, the new musical instrument played by waving the hands.

CHIMNEY HURLED THROUGH ROOF OF PALMYRA CHURCH

Methodist Building Badly Damaged During Severe Windstorm Monday

RUSH REPAIRS FOR SUNDAY SERVICES

Police and Firemen Aid in Saving Organ With Temporary Protection

The Epworth M. E. Church of Palmyra was badly damaged when a miniature hurricane struck the chimney and hurled it through the roof during the windstorm Monday afternoon.

Repairs are being rushed by Curtis E. Stavely, Palmyra builder, and it is expected to be ready for services Sunday. Other events scheduled for the next few days will not be interfered with as the Temple was undamaged.

The damage was discovered by Johnny Pratt and his helpers, Harold Pratt and John Williams, who had been trimming trees along Morgan avenue before it began to rain and had taken shelter on the porch of Walter S. Tees.

Pratt saw what apparently was a cloud of smoke arising from the building and called Mr. Tees, who immediately telephoned the police. By the time of their arrival the Rev. J. William Lee had been notified and opened the church to find a mass of debris on the floor and a great rent in the roof. No one was in the building at the time.

Hurled Into Roof

The chimney had, apparently, been broken off at the roof and hurled in one piece twenty feet through the air and into a section of the roof opposite. The force was so great as to tear a hole probably 15 feet wide and 30 feet long in the roof above the first few pews at the right of the altar.

Bricks, mortar, ceiling and broken timbers were piled up in a great heap over these pews and splinters and smaller bits were strewn over the auditorium.

The church floor, which is strongly constructed and supported with iron-faced timbers, was able to withstand the impact of the falling debris and was not damaged to any great extent, although some of the pews were badly broken.

Protect Pipe Organ

It was feared the pipe organ would be damaged by the rain which came through the opening in torrents, but within a few minutes a force of men gathered and went to work to prevent further damage. The pipes of the organ were temporarily protected by a large tarpaulin which was spread over the roof and then they were removed to another part of the buildings as the rain subsided. The damage to the building, which was estimated at $3000, was not covered by windstorm insurance.

The hook and ladder truck of the Palmyra Fire Company was taken to the church and firemen and police, aided by others, tore away the hanging fragments and procured additional tarpaulin for temporary protection.

The storm struck other parts of town with considerable force, blowing down several trees and telephone poles. No other reports of property damage were received.

NEW ADVERTISEMENTS FOUND IN THIS ISSUE

Peel Poindexter—Announcing a New Tailor Shop.

Public Service—Electric Percolators.

Cinnaminson Bank and Trust Co.—Safe Deposit Boxes.

New Jersey Screen Cloth—Rust Proof Window Screening.

Bell Telephone—New Directory Out Soon.

H. C. Schwering—Garden Necessities.

C. R. Sweeney—Electric Refrigeration.

Community Ice Co.—New price for ice by coupon method.

Palmyra Gift Shop—Easter Candies, Gifts and Novelties.

Joseph T. Evans—Modernizing your home.

Herbert W. Richman—Easter Flowers.

Chew—Ice Cream and Candies for Easter.

L. L. Keating—Easter Candy, Novelties and Cards—Flaxolyn and Konjola.

H. D. Hullings and Son—Service in Plumbing.

Lee Beauty Shoppe—Announces opening next week.

James Kenney and Sons—Easter Flowers.

Brewer's Fruit and Produce Market.

Schillinger's—Easter Candy.

John H. Etris—Philco Radio.

Freeman's Economy Store—Selling out.

Lester S. Fortnum—Good Used Cars.

DUCK POND

Children, don't miss the "duck pond" at the Presbyterian Church Bazaar, Friday afternoon and evening, April 11. Interesting packages for boys and girls at 5 cents and 10 cents.

Earnest Funeral Home. Phone Riverside 65.—Adv.

ROEBLING MAN NOT GUILTY OF MURDER

Jury Files Verdict After Brief Deliberation in Wife's Death

Julius Uszkay, of Roebling, was declared to be not guilty of the murder of his wife, Rose, at their store and home on September 13, 1928, Wednesday of last week. He had been placed on trial before Judge Charles A. Rigg on Monday morning and the case was given to the jury shortly after twelve o'clock Wednesday. Deliberation started about 1.30, with a verdict coming about 3.50. It is said that the jurors had no difficulty agreeing on their conclusion after having considered all of the testimony and evidence presented.

In the presentation of the case Prosecutor George M. Hillman was compelled to rely on circumstantial evidence. The investigations made by County Detective Parker and the officers working with him placed Uszkay as the last man known to be in the store prior to the finding of Mrs. Uszkay's body with the back of her head battered in with two blows from some blunt instrument, her skull being crushed by both blows. Witnesses testified that they had seen Uszkay in the store and about Roebling as late as 3.00 o'clock on the afternoon of the crime. It was about 4 o'clock that the daughter Elizabeth returned home from the Bordentown school and found the mother's dead body on the steps between the store and kitchen. Uszkay was not there then, he nesses called on the question of his after getting it from Polin's garage in Roebling around 3 o'clock, according to the best recollection of the witnesses called on the question of this being at the garage. There was testimoney that he was in Epstine's store in Philadelphia about 4 o'clock.

Against the statements about the time that he was in Roebling on the afternoon of the mudder, Uszkay declared hat he left home about 2.30, proceeded direct to Philadelphia, and was not in the store as late as 3.00 o'clock. On this point Mrs. Mary E. Evan, testified, she saying that she had left a check at the store about 3.00 o'clock. When officers went to the Uszkay house they were shown the cash register drawer open and the money gone, and also a candy box in which Mrs. Uszkay had kept her money emptied of its contests, Uszkay testify that it had contained about $165. Uszkay was asked if he took the box and he said he did not, he believing that there was about $16 in change in the register when he left. Against this statement, the check that Mrs. Evan said she had given to the Uszkays, and Uszkay denied taking from the register, was found in his possession when he was searched upon returing from Philadelphia about 7 o'clocfl the night of the murder.

Coupled with the statements of various people about seeing Usfikay in Roebling, the check formed one of the principal connecting links for the completion of the charge of murder made out against Uszkay. The jury did not think that it was sufficient to hang a conviction on him.

PREPARE FOR FUTURE TELEPHONE GROWTH

Installation forces are at work adding new equipment to the switchboard in the Camden central office building, at Seventh and Federal street, it was announced today by Edward Curtis, manager for the New Jersey Bell Telephone Company.

Telephone company crews also have completed the placing of about half of a large quantity of new cable that will be required to take care of the estimated growth here during the next few years, Mr. Curtis said. More than five miles of new underground cable and about 700 feet of submarine cable are being placed to provide for telephone growth within the Camden exchange area and to extend new lines toward Merchantville and Riverton.

The new switchboard equipment will increase service capacity of the present switchboard by about one-fifth and telephone company engineers estimate that it will care for telephone needs in Camden during the next two or three years. Special equipment also is being added to speed up the handling of calls made in the less busy hours of the day and night.

There now are more than 15,000 telephones in Camden, Mr. Curtis said. With the new equipment there will be facilities sufficient for approximately 3,000 more. The telephones now in use represent a substantial increase during the past few years and an average of over 78,000 calls are being handled daily through the Camden central office.

Billy Sunday Due in Mount Holly Saturday to Begin Big Campaign

Famous Evangelist Will Conduct Services in Tabernacle at County Seat from April 13 to May 18; First Meeting to be Held Sunday Morning

The Rev. Billy Sunday and his corps of assistants are due to arrive in Mount Holly on Saturday of this week, preparatory to the opening of the great evangelistic campaign which is to be conducted by him, April 13 to May 18.

The huge tabernacle at the corner of Grant street and Clifton avenue has been completed and everything is in readiness for the opening of the doors for the first service, which will begin at 10.30 o'clock Sunday morning. The seating capacity of the building will be about 4,000, including the choir loft, which will accommodate about 300, and it is expected that it will be full to overflowing at the opening meeting, as well as at the two other services on that day, at 2.30 and 7.30 p. m.

Throughout the weeks that are to follow during the campaign, there will be three services on Sundays, at the hours mentioned, while during the weekdays, except Mondays, there will be two meetings daily, at 2.30 and 7.30 p. m.

Whole County Represented

It is expected that every town in the County will be represented in the huge choir that has been recruited under the direcion of Pierre H. Stanton, of Mount Holly, inasmuch as the evangelistic campaign is to be Countywide in its scope and is receiving the active co-operation of the congregations and pastors of about forty churches of all denominations throughout the County.

The singing during the first two weeks will be under the direction of Chorister Homer Hammontree, who will be succeeded for the following three weeks by Homer Rodeheaver. Both men have been connected with Mr. Sunday's party for a number of years and are famed through the country as song leaders and Christian workers.

Mrs. William A. Sunday, familiarly referred to as "Ma" Sunday, will, of course, be along with the party and she will not be in Mount Holly many days before she will be greeted by the nickname by thousands of people who will come to know and love her.

Another member of the party who will become equally well known is Miss Florence Kinney, director of Business Women's Work, Young People's Work and Bible Teacher. She will be kept busy with side meetings while the evangelistic services are in progress.

Nursery Established

A nursery will be established in the Samuel Miller school building, a short distance from the tabernacle, where mothers may leave their babies and small children while they are in attendance at the meetings. This will be in charge of Miss Grace Atkinson and a corps of young lady assistants.

Through the kindness of John D. Johnson, Jr., his fine residence on High street has been placed at the disposal of Mr. Sunday and his party, and they will be quartered there during their stay in Mount Holly. A housekeeper and other help has been engaged and they are now busy at work getting things in readiness for occupancy of the property.

J. Porter Ashbrook, of Lumberton, will head the large body of ushers as generalissimo.

CINNAMINSON YMCA

By C. Oliver, Group Reporter

The regular meeting of the YMCA, of Cinnaminson, was held on Wednesday, April 2, 1930, with Mr. Howard Taylor, Jr., our leader, in charge.

As this was our second meeting we had to elect officers. The following were elected: R. Oliver, president; Wm. Enskat, vice-president; Rockie Bontillia, secretary; Claud Anderson, treasurer, and C. Oliver, reporter.

The first question which came up was, "Should we initiate new members?" It was voted on that no initiation would be applied to members if they join within two weeks.

As all the group is interested in playing baseball, we decided to join the Gra Y League as soon as possible. Several suggestions were made for a name of the organization and they will be voted on at the next meeting.

Mr. Taylor read and discussed the Ritual, with the whole group taking part in it. After that we had a question brought up that we should go camping out a night, and to take other trips of educational interest, such as visiting a large battleship or to go and see any old historical place.

Mr. Taylor said a prayer and the meeting was adjourned. Our next meeting will be held on Wednesday at the Cinnaminson School at 7.15 o'clock.

SPRINKLERS CHECK FROST IN N. J. CRANBERRY BOG

That the threat of frost damage to cranberries can be greatly reduced by use of a water-sprinkling system on the bogs has been demonstrated through tests conducted by the New Jersey Agricultural Experiment Station, it was announced at New Brunswick recently. Studies carried on at Pemberton during the past year have shown that sprinkling water on the cranberry vines maintains a temperature of 31 or more degrees, even when the temperature on nearby but unsprinkled vines drops as low as 20 degrees. Under these conditions, according to S. B. Hutton, assistant in cranberry culture, "adequate protection" against frost damage is afforded. Cranberries can stand a temperature of 29 degrees without injury.

LEGION AUXILIARY

The regular monthly business meeting of the American Legion Auxiliary will be held in the Legion Home next Wednesday evening, April 16th, at 8.15 sharp. There is another "treat" in store for the unit, after the business meeting and for this reason it is hoped the meeting can start on time.

Do you know "How A Woman Keeps A Secret?" Come and see! Members may invite friends to come and enjoy this little playlet if they so desire. We would be glad for our friends to see what good times we do have in addition to all the work we carry on.

We are going to hold our party at the Navy Yard on Tuesday afternoon, April 22nd. This will be a chance for everyone to help cheer up the boys, for not all of them play cards. Checkers and dominoes are quite popular among the boys, so you who do not play cards, come along and help where you can.

We hope to have a bus to take us and so there will be room for many. Tell your friends about it, invite them to go and make this a big party. Each lady will be asked to contribute something toward the refreshments to be served and instead of taking prizes we are going to take Easter remembrances for all the boys, so that they will all have a share of the party.

Members are urged to get in touch with the president, so she can tell to a certain extent how many ladies will be going. This will help in arranging for a bus.

At our special meeting last Friday evening it was decided to hold a cake sale in conjunction with the opening of Poppy Week. This will be held on Saturday, May 17th. Keep this date in mind, remind your friends of it, and let it be a big success.

Katie Poltzsch

Katie Poltzsch, wife of John Poltzsch, 52 years old, died last Wednesday, April 2, at her home in Colwick. Her death was caused by pneumonia.

Funeral services were conducted from her late residence, on Saturday afternoon, with E. W. Belton & Son, as the funeral directors in charge.

She is survived by her husband.

COUNTY LIBRARIES IN STATE EXHIBIT

Mount Holly and Burlington Among Institutions Founded Before 1800

The exhibit made by the committee on historic exhibits of the New Jersey Library Association, held at the Fortieth Anniversary Conference of the New Jersey Library Association at the Hotel Chelsea, Atlantic City, on April 4 and 5, featured several Burlington County Libraries. In the small list of libraries founded in this State before the year 1800, both Mount Holly and Burlington appear. The former was established in 1765 and Burlington in 1757.

This exhibit aimed to show the growth of libraries and library service in the State in connection with other interesting features. It had pictures of the library buildings in existence in 1890 and the library buildings in existence today. Attractive pictures of the ..oorestown Free Library were a feature in this exhibit. These pictures of the exterior and interior were taken last summer by Charles H. Ballou, formerly of the Japanese Beetle Research Laboratories.

Many interesting figures which show the growth of library service in New Jersey since 1890 were featured.

Number of Public Libraries, 1890 to 1900, 50; 1930, 325.

Number of County Libraries—1930, 10.

Number of High Schol Libraries—1890 to 1900, 11; 1930, 167.

Amount of Appropriation—1890 to 1900, $281,487; 1930, $2,985,900.

Volumes Circulated—1890 to 1900, 981,875; 1930, 16,841,976.

Buildings Owned by Public Libraries—1890 to 1900, 9; 1930, 96.

Per Cent. of Population Without Library Service—1890 to 1900, 51%; 1930, 6%.

The attendance at this meeting was the largest in the history of the Association, nearly 500 persons were registered. Eleven librarians from Burlington County attended the meeting.

The conference closed Saturday evening with a banquet in the Ballroom of Hotel Chelsea, at which time entertaining addresses were made by four former presidents of the Association, each speaker covering the events of a period of 10 years. This was followed by a song recital given by Nicholas Vasilieff, Russian tenor, of New York. A reception to the charter members and former presidents of the Association closed the Saturday evening program, and ended the conference, one which will always stand as another high light in the history of the New Jersey Library Association.

DILL STARTS ON JOB

William L. Dill, for fifteen years Commissioner of Motor Vehicles, vacated his office to Congressman Hoffman on Monday of last week, and on Tuesday entered upon his duties as Commissioner of the Building Industry for the Newark area, a new post created by the General Contractors' Association of Newark. Much litigation grows out of the contracting business and in the new position Mr. Dill will be an arbitrator of differences between contractors, architects and principals in the contracting business, thus avoiding protracted litigation. The association has been looking for a high type of executive, with a view of keeping its members out of the courts.

JEWISH SOCIETY TO BUILD SANATORIUM

$1,250,000 Institution for Tubercular Patients to be Erected at Brown's Mills

Deborah Jewish Consumptive Relief Society which conducts, under Jewish management, a non-sectarian sanatorium for tubercular patients, at Browns Mills-in-the-Pines, New Jersey, has begun preparations for a campaign for a $1,250,000 building fund. The campaign will cover the area from which the sanatorium derives its patients—the entire state of New Jersey, New York city and its surroundings, part of Connecticut and Massachusetts, also Philadelphia and other territory in Pennsylvania. The society was founded in 1922 and all its service to patients is free.

The fund will erect and equip an entire new plant. The main building will contain the administration offices, laboratories, kitchen, laundry, power plant and 109 beds for patients in six-bed wards, two-bed and one-bed rooms. This building will also contain an operating room, dental department, flueroscopic and X-ray laboratories, adequate solaria, dining rooms, quarters for doctors, nurses, and other employees, library, a combination synagogue and auditorium.

P. O. S. of A. NOTES

The Palmyra Camp, P. O. S. of A., has received an invitation to visit Camp 594, Philadelphia, next month. Members of this Camp are anxious to return the courtesies shown them by the local boys and a good time is assured.

Thirty-five members of the Camp are now on the sick list and keep the relief committee busy. They are receiving well earned commendation for their efficiency.

The pinochle prize in Monday's tournament went to Messrs Seeber and Jackson. An ubundance of "smokes" were on hand for all.

The County Association meeting will be held next Monday. A large crowd is expected. Following an early business meeting a social evening is being planned with many interesting features, including refreshments.

Monday, April 21, the quoit team of the Riverside Moravian Church will play the Coombs-Griscom combination, following the regular business meeting.

APPLE BISCUIT PUDDING

Twelve or fourteen apples, peeled, cored, and sliced; one teaspon extract nutmeg, one and a half cups sugar. Pack apples in deep earthenware dish, add sugar, half cup water with extract. Cover with paste made like thin biscuit dough. Pinch closely to edge of dish with thumb or pastry iron. Bake in a moderate oven; serve with rich cream.

William Marks, a Welsh miner, has learned to speak and write 16 languages without any instructions.

START TEMPLE OF RELIGIOUS UNITY

Unique Edifice to be Erected Near Chicago from World Wide Contributions

Construction of the Baha'i Temple at Wilmette, near Chicago, the first American edifice dedicated to the religious movement founded in Persia by Baha'u'llah seventy years ago, will begin as soon as contracts are accepted by the Trustees, according to a statement issued by the National Spiritual Assembly of the Baha'is of the United States and Canada, the elected administrative body representing the American followers of the movement.

A building fund of $400,000 has been accumulated for this purpose since January, 1927, from contributions sent by Baha'is of England, Germany, Switzerland, Egypt, Palestine, Iraq, Persia, India, Japan and other countries, as well as by American believers in over fifty cities of the United States and Canada.

"Unlike the great Temple and cathedrals erected by religious bodies in the past, the Baha'i Temple," it is pointed out by the National Assembly, "embodies a universal purpose and ideal. The principles revealed by the Founder reflect the needs and possibilities of the world today, when religious exclusiveness can and should no longer be maintained. The Baha'i movement has for its essential aim the breaking down of prejudice and the promotion of a spiritual education which makes unity and co-operation the standard of religious life. In the Baha'i Temple the American people are witness to a manifestation of the faith that World Peace is to be the supreme accomplishment of this new age."

PORCH CLUB NEWS

Four weeks of activity resulted in a tremendous success for the sixteen Juniors of the Riverton Porch Club who attended the Annual Conference at Asbury Park last Saturday, April 5.

Mrs. Nathan Lane, Jr., prepared and directed the girls in a lively colorful Swiss folk dance. The following girls took part and were by far the hit of the afternoon's program:

Loiuse Ayres, president; Alice Bartley, Jane Blackwell, Evelyn Blyler, May Cumston, Helen Geiss, Elizabeth Hunn, Ruth Lutz, Dora Parry, Peggy Quimby, Elizabeth Ridley, Mary Rutherford, Betty Showell, Lenore Showell, Frances West, Elizabeth Woolman.

Mrs. Francis Elwell supervised the costumes of black and white with gay aprons of red or blue, and charming black caps with wide ruchings of black.

Concert and Dance

By the Rutgers College Musical Clubs and sponsored by the Riverton Porch Club Juniors. To be held at the Parish House, Fourth and Howard streets, Riverton, April 25, at 8.15 p. m.

The program contains lively tunes and plenty of harmonies, also surprises. After the concert there will be a dance for those dancing, and bridge for the others.

Tickets are priced one dollar ($1.00) and can be obtained from the above Juniors or from Mrs .R. N. Landreth, 203 Seventh street. Telephone Riverton 976.

A new testing machine for metals bends a steel bar 20 times a second until it breaks.

ETHEL WILLIAMS' BEAUTY PARLOR
Wright Bldg., Riverton
Marcel Waving a Specialty
Open Monday, Wednesday, Friday, Saturday evenings



Easter Dainties
INDIVIDUAL ICE CREAM MOLDS
RABBITS CHICKENS LILIES
ROSES SWEET PEAS
LARGE and SMALL MERINGUES BOMB GLACE
MOUSSE PUDDING NESSELRODE PUDDING
SHELLENBERGER'S EASTER EGGS
10c to $1.00
NAMES PUT ON FREE
EASTER NOVELTIES
CHEW'S BAKERY
512 Main Street Riverton
Phone 154

EASTER CANDIES
Shellenberger's Easter Eggs
15c, 25c, 50c, 75c
$1, $1.50, $2, $3
Names Put on FREE
Whitman's Cocoanut Cream and Fruit and Nut Eggs
25c, 50c, 75c
Other Easter Packages of Candy 25c to $3.00
Easter Cards 1c to $1.00
Easter Baskets and Novelties
L. L. KEATING
Broad & Main, Riverton
Phone 637

Easter Flowers

Cut Flowers and Plants
ON DISPLAY AT
SCHWERING'S HARDWARE STORE
Broad Street, Palmyra
also at the Greenhouses of
HERBERT W. RICHMAN
623 LINDEN AVENUE RIVERTON
Telephone, Riverton 318-M


"I Order My Produce by Phone"
It not only saves many steps every day, but the produce is delivered promptly in perfect condition. Why not test our service on these items?
Large Valencia ORANGES doz. 69c
Sunkist LEMONS ..... doz. 29c
Almeria GRAPES ..... lb 35c
Firm Slicing TOMATOES .. lb 19c
Strawberry RHUBARB ... 2 lb 25c
Jersey Sweet POTATOES 3 lb 19c
Large Size EGG PLANTS 25c
Calif. ASPARAGUS ... bunch 39c
Brewer's Fruit and Produce Market
528 Main St., Riverton, N. J.
Free Delivery Phone Riv. 1016

A Plumbing Shop Brought to Your Door
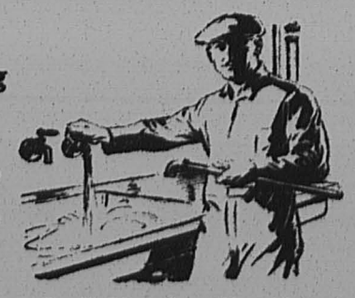
The old joke about the plumber forgetting his tools is now no more.
The modern plumbing contractor comes to your home prepared to complete a job without delay. We pride ourselves on rendering a prompt and efficient repair service. We give the same sincere attention to correcting a dripping faucet as to installing a complete set of bathroom fixtures. Our workmen are courteous and reliable.
Keep our telephone number in a handy place where you will be able to find it when you require the services of a reliable plumber.
Our work carries with it a guaranteed assurance.
H. D. Hullings & Son
Successors to H. C. WORRELL
RIVERTON, : : : : NEW JERSEY

THE NEW ERA

Vol. 42. No. 14. RIVERTON, NEW JERSEY, THURSDAY, APRIL 10, 1930 PRICE FIVE CENTS

RIVERTON BOARD ELECTS OFFICERS

Mrs. C. P. Mayfield Again Chosen President; New Members Qualify

The reorganization of the Riverton Board of Education Monday night resulted in the election of the following officers: President, Mrs. Clifton P. Mayfield; vice-president, Ross E. Mattis; medical inspector, Dr. Harry L. Rogers; attendance officers, William G. Quigley, and janitor, Joseph Letherbury.

Richard D. Barclay, the new member of the Board, took the oath of office and was officially welcomed by the president. S. L. Warren and Ross E. Mattis who were re-elected, also qualified.

Miss Chew took the place of District Clerk Hemphill, who was absent, owing to illness.

Mrs. Cathreine Blair, chairman of the teachers' committee, submitted a schedule of salaries for teachers, which provided for an increase of $50 each and $40 each for the part-time teachers, which was adopted.

Mr. Rutherford again voiced his objection to an increase in salaries at this time, owing to the business depression, and voted against the motion.

Miss Ruth A. Moore, by letter, notified the Board that she would not be a candidate for re-election to the teaching force next year.

On suggestion of Mr. Mattis, the Board passed a motion to continue the innoculation against diphtheria, which was started last year.

Mrs. Blair submitted the report of the school nurses, showing the follow-up work that had been done in connection with the report of physical defects made by the medical inspector.

May 22 was set as the date for Field Day, which will be held at Memorial Park, May 28, for the Board of Education dinner which is annually served by the Domestic Science class, and June 11 for graduation. School will close on June 13.

Miss Chew submitted the following report:

Miss Chew's Report

There has been a decrease in attendance, due principally to colds, but the absences have generally been of short duration, and there was an increase in attendance over the preceding month of 1.94%.

Every Friday children have been taken by the nurses to the office of Dr. Dunn for estimates of dental work to be done. This has been followed by the work, paid for by the parents.

All reports of physical defects have been sent out to parents, and we are now hoping for complete co-operation on the part of parents in having the cards returned promptly to the school, with the signature of the doctor or dentist, to whom they have taken their child. The response has been most gratifying, and much good has already been done to the children.

It is time to think about the incoming class of the next school year, and we trust that all parents having children to enter the Kindergarten will feel the need of entering wholeheartedly into the plan of the Summer Round-Up as sponsored by the National Parent-Teacher Association.

Dr. Rogers and the nurses are willing to give the examination at the school to all children. Some parents may prefer their family physicians as examiners, and in such cases, if these physicians will kindly co-operate by using the Round-Up blank, it will help materially to start the new school year with a healthful group of children.

The matter of continuing for another year the opportunity for free diphtheria prevention, I have already brought to your attention.

Manual Training

At the time of the making of the budget for 1930-31, I brought to your attention the advantages of including metal work in our course of study for shop work.

In order to receive an appropriation from State Funds for introduction of new equipment, it will be necessary to submit to the State Department a Course of Study, including metal work, and also a list of equipment and total estimated cost of same. This cost will amount to approximately $300, half of which will be paid by the State. As the cost of the lumber used this year has been about the cost of running the shop next year should not exceed that amount, and will probably be less.

The following bills were ordered paid:

Books and supplies.....	$43.93
J. S. Collins & Son, Inc., coal	137.50
Public Service Elec. & Gas Co.	26.09
Robert H. Clelland, hauling ashes	5.00
New Jersey Bell Tel. Co....	5.10
William B. Lynch, repairs.	10.10
B. S. Meitzner, insurance..	92.80
Cinna. Bk. & Trust Co., interest	41.25
Estella A. Mayfield, expenses	6.25
Catherine Blair, expenses..	8.05
C. C. Birchard, music	2.13
J. Rothbaum, repairing clock	2.50
Lily Cup Co., supplies	16.50

APPRECIATION

We hereby express our very sincere gratitude to Mayor George N. Wimer, Chief of Police C. Morris Beck, Joseph Stack, chief of the Fire Department; Messrs. John Pratt, Harold Pratt and John Williams for valuable services rendered Monday afternoon during the storm which destroyed a section of our church roof.

OFFICIAL BOARD,
Epworth M. E. Church.

COLORED MAN JAILED FOR BEATING HIS WIFE

Carl Luff, of West Palmyra, Given 90-Day Sentence By Recorder William L. Fichter

Carl Luff, colored, of 415 West Fourth street, Palmyra, was sentenced to ninety days in the Burlington County jail Sunday morning by Recorder William L. Fichter, following charges preferred by his wife.

Mrs. Luff appeared before the Recorder Saturday and made complaint and a warrant was issued for the arrest of her husband. He was arrested by Officers Wallace and Lutz and held in the Palmyra jail until the hearing Sunday.

Mrs. Luff, who is in ill health, testified that her husband would not work and that he beat her and otherwise mistreated her. They have been receiving support from the Community Welfare Association for several months.

FERRY COMPANY ELECTS DIRECTORS

The annual election of directors for the Tacony-Palmyra Ferry Company was held Monday, April 7th, at the Arcadia Cafe, Philadelphia. The 1929 board was re-elected.

The gentlemen who constitute the board are:

Chas. A. Wright, Riverton, N. J.
Edward W. G. Borer, Treas., Philadelphia, Pa.
Wm. D. Roland, Secy., Philadelphia, Pa.
Fletcher W. Stites, Philadelphia, Pa.
G. Harold Buzby, Asst. Secy., Philadelphia, Pa.
Arthur A. Niessen, Philadelphia, Pa.
Leo Niessen, Philadelphia, Pa.
John H. Roberts, Philadelphia, Pa.
Harry L. Kuhn, Philadelphia, Pa.
Grover C. Richman, Camden, N. J.
George D. Steedle, Riverton, N. J.
Walter C. Wright, Riverton, N. J.

K. of C. NOTES

The Columbus Cadets of Riverton and Palmyra are now rehearsing for their annual minstrel show, which will take place the early part of May, no definite date being selected as yet. Captain Pfaff and D'Autrechy are going to introduce a brand new novelty in connection with the show, announcement of which will appear at a later date.

The Ladies' Auxiliary of St. Joseph's Council will prepare and serve a chicken supper with all the fixin's on the second night of the coming Bazaar and Indoor Carnival that will be given by the Council on the evenings of April 25 and 26 at their hall, Broad and Elm avenue. Robert J. Woods, chairman of the committee on arrangements, announces that a fine variety of fancy work, furniture, groceries, cakes, etc., will be auctioned off. Every one entering the hall will be given a number for the three door prizes that will be awarded each night, and every one will be admitted free.

COMPASS CLUB

A surprise is promised members of the Palmyra-Riverton Compass Club at the regular meeting tomorrow night. The ladies have the event in hand and have not given out any advance information. The quoit tournament among the members continues to hold the interest of the "fans." More are taking part in these games each meeting. Luncheon will be served as usual.

KENNEY'S EASTER FLOWER SHOW

Everybody is invited to the annual Easter Flower Show held by James E. Kenney and Sons, Riverside Florists, at their greenhouses on Hancock and Webster streets.

Every popular variety of spring flowers and plants will be on display in profusion and it will pay all flower lovers to visit the Kenney Green houses during Easter week.

EASTER EGGS

Shellenberger's Delicious Easter Eggs 15c to $3.00. Other Easter packages of candy 25c to $3. L. L. Keatings, Broad and Main St., Riverton.—Adv.

LARSON VETOES MEASURE

Governor Morgan F. Larson this week vetoed the first bill of the present Legislative session when he returned to the Senate the measure by Senator Clifford R. Powell, of this county, which provided for the appointment of the steward of the poorhouse and the county auditor by the Board of Freeholders upon expiration of the terms of the present incumbents. The Governor said the public notice of the introduction of the bill had not been given as required.

DIVIDEND NOTICE

A liquidating divided of $2.50 per share will be paid to those stockholders of record of May 20, 1930, payable May 31, 1930.

TACONY-PALMYRA FERRY COMPANY
William D. Roland, Secretary.
—Adv.

FRUIT and NUT EGGS

Whitman's tasty Cocoanut and Fruit and Nut Eggs. Easter Cards, Baskets and Novelties. L. L. Keating's, Broad and Main St., Riverton. Adv.

Earnest Funeral Home. Phone Riverside 65.—Adv.

STATE TROOPERS CURB VIOLATORS

Decrease in Motor Infractions and Other Misdemeanors is Noted

The activity of Corporal Johnson and the four State Troopers stationed at the Delanco Barracks is having its effect. Fewer arrests were made last week. Those who are disposed to treat violations of the law with levity are beginning to realize that danger lurks where Troopers ride.

Troopers Turnbull and Rohner arrested Howard Kerr, of Burlington, on a charge of speeding. Fred Luger, of Lambertville, was also arrested for the same violation. Both men were arraigned before Justice Smith, of Burlington, and fined $5.00 and costs.

Co-operating with the County Sheriff's office, Troopers Turnbull and Rohner raided a house in Riverside and arrested Harry Grobb and W. Ludiski, for the illegal sale and possession of intoxicating liquors. Both men were held under $500 bail for their appearance before Commissioner Stackhouse, of Mount Holly.

Another raid was made on the Steambot Hotel in Burlington with Troopers McGee and Turnbull assisting the County officers. Herbert Frech, proprietor, was held under $500 bail on a charge of illegal sale and possession of intoxicating liquors.

Louis Phillips, Burlington, was arrested by Troopers McGee and Turnbull on a drunk and disorderly charge and lodged in the Burlington City jail to await a hearing.

Sunday, Troopers Drosdick and McGee again assisted in a liquor raid on a place at Sylvan Lakes. Mitchell Boyer was arrested and held in the Burlington County jail to await a hearing before Commissioner Stackhouse.

May Hart and Thelma Maggio, of Trenton, were arrested as inmates along with Edward Carty and Daniel Polis, of Roebling, and Thomas Stiles, of Moorestown. They were all fined $5.00 and costs on a disorderly persons charge.

Troopers Turnbull and Drosdick arrested Theodore Lawrence, Aaron Johnson and Warren Buchalew, all of Jacobstown, on a disorderly charge. They were arraigned before Justice Smith, of Burlington, and released after being administered a severe reprimand.

George Connor, of Philadelphia, was arrested Monday by Trooper Turnbull near Mount Holly for reckless driving. Justice Kingdon, of Mount Holly, fined Connor $5.00 and costs.

COMMUNICATED

Every time I go up the street I am surprised to see how many grown-ups as well as children throw paper, orange peel, or any thing they want to get rid of right down anywhere regardless of looks. In this town where the flower beds are so beautiful and the lawns so emaculate, this litter is so careless and unsightly.

At Christmas after the school entertainment, a person coming into the town might have thought a trail was purposely laid to lead to the schoolhouse, by boxes from the candy canes which the children had thrown down. The teachers instruct the children in civic betterment but they can do little if the parents will not coperate.

M. W. M.

BLANDFORD—SHAIN

Miss Helen Shain, daughter of Mrs. John A. Althouse, was married to Mr. John J. Blandford, of Edwardsville, Pa., Saturday at one o'clock, at her mother's home, 617 Linden avenue, Riverton. The ceremony was performed by the Rev. J. W. Lee, pastor of the Methodist Church, Palmyra.

The bride was attended by Miss Ruth Schlosser, of Kingston, Pa., and the best man was Mr. Harold Jones, also of Kingston. Following the ceremony a reception was held at the home of the bride's grandparents, Mr. and Mrs. John Nickles, 615 Linden avenue.

Mr. and Mrs. Blandford went on a short trip and then to their newly-furnished home at Edwardsville, Pa.

P. T. A. TALENT DAY

at Riverton school, April 17th. Come one, come all, and come early! Come, give, and come buy; at 3.15 p. m. We promise splendid values in notions and food stuffs and splendid free entertainments.

"Auld Lang Syne"

You can't afford to miss "Auld Lang Syne" at Palmyra High School on May 3rd at 8.15. The sort of play the whole family will like, with plenty of the jolly old Scotch songs. Help a good cause (the Burlington County Student Loan Fund) and have an evening's good fun.

Earnest Funeral Home. Phone Riverside 65.—Adv.

EASTER MUSIC AT CHRIST CHURCH, RIVERTON

At the eight o'clock service in the evening of Palm Sunday, April 13, the choir will sing the cantata, "Olivet to Calvary," by Sir John Maunder. The cantata will be preceded by instrumental selections on organ and violin.

Residents of Riverton, Palmyra and vicinity are cordially invited to attend this service.

Candidate

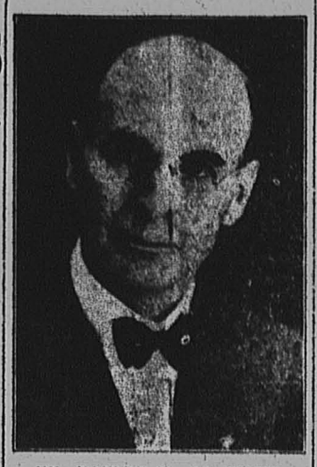

DR. MARCUS W. NEWCOMB
Burlington County Assemblyman, who makes the following announcement this week:

"I hereby announce myself as a candidate for renomination for the office of Assemblyman at the June Primaries."

"During my service in the Assembly my one thought has been to promote the welfare of Burlington County, and this I shall continue to do, if my constituents see fit to send me back for another term.

MARCUS W. NEWCOMB, M.D."

LOTS OF THRILLS FOR FLYING FANS

Aero Club to Stage Event Every Sunday; Riverton Boy Solos

Pilot "Jim" Erdman, of the Burlington County Aero Club, says the club has taken on "new life," and one of the most active spring and summer seasons in the history of the club is promised.

Beginning Sunday, May 4, the club will have some special attraction at its airport on the Hartford-Westfield Road, near Moorestown, every week. There will be some thrilling feature every Sunday afternon throughout the spring and summer, promises Pilot "Jim."

Included in the list of attractions will be airplane stunting, parachute jumping, formation flying, an air meet limited to private pilots and "aerial dog fights," demonstrating how the aerial battes were fought overseas during the war.

The club is planning to build tennis courts in the rear of the hangar, so that members who are learning to fly, will have entertainment while awaiting their turn in the air. After daylight saving time goes into effect, a radio will be installed so that the student fliers will have an opportunity to hear "Amos 'n Andy" without leaving the field.

John Lockowitz, of Riverton, an enthusiastic member since the organization of the club, soloed Wednesday evening of last week. Erdman declares Lockowitz to be one of the most apt pupils in his classes and expects "Johnnie," as the Riverton boy is known, to succeed in flying, the career he hopes to follow.

"That boy," said Pilot "Jim", "will succeed in aviation. He has all the necessary qualities and today is landing a plane as well as any member in the club."

Ensign Brown, ground school instructor of the University of Pennsylvania aeronautical course, visited the Moorestown airport by plane last Sunday.

LIBRARY BENEFIT

A musical reading will be held at the Riverton Country Club on Tuesday evening, April 29th, at 8.15 p. m.

Emily Atkinson Ellis will read extracts from John Brown's Body by Stephen Vincent Benet. Letitia Radcliffe Harris will accompany Mrs. Ellis at the piano. Mrs. Ellis and Mrs. Harris will appear in colonial costumes. These costumes were owned and worn by members of their families during the Civil War.

Come and bring your friends to this delightful entertainment. It will both repay you and benefit the Library. Tickets $1.00.

RUMMAGE SALE FOR TUBERCULOSIS LEAGUE

The twenty-third semi-annual rummage sale for benefit of Burlington County Tuberculosis League will be held at Brown's Mills, New Jersey, Wednesday and Thursday, April 30 and May 1.

Contributions may be left with Mrs. Elwood Hollingswood, Moorestown; Mrs. Ernest Rein, Riverside; Mrs. Therese Springer, Riverside; Mrs. H. K. Weiler, Delanco; Mrs. William Smith, Bridgeboro; Mrs. Raymand Eastwood, Palmyra; Mrs. Nathan Wallace, Palmyra; Mrs. Walter Bowen, Riverton.

Or contributions will be called for before April 30th if notification is sent to Mrs. Daisy S. Hollingshead, Mount Holly, N. J. Telephone 37, 9 a. m. to 5 p. m.

Luncheon and supper will be served on Wednesday.

ROBERTS FLIES FORD PLANE

Former State Senator, With New Transport License, Handles Controls

Probably the biggest of all the thrills that the visit of the giant tri-motored Ford airplane brought to Moorestonians over the weekend came to the party that made the flight in the plane from Easton, Md., when the plane was brought to Moorestown Saturday afternoon.

That thrill came when former Senator Enmor Roberts, president of the Burlington County Aero Club, a member of the party on the flight from Easton, handled the controls of the huge air liner.

Mr. Roberts on Friday took his examinations at Central Airport, Camden, and won his transport pilot's license, the highest rating the Department of Commerce awards a flier. That, of course, permits Mr. Roberts to fly any type of plane.

Shorty after the plane took off from Easton, Ray Loomis, leaving the controls in charge of his co-pilot, walked into the passenger compartment of the plane and asked his passengers if they were enjoying the flight. After being assured that everyone was as happy as a boy on his first picnic," the famous pilot was informed by a member of the party that he was carrying another skilled pilot. Loomis immediately urged Mr. Roberts to take his turn at the controls, and the ex-senator did so—and with honors, flying the big ship like a veteran. Loomis did not take the controls until just before the plane was landed here.

Party on Flight

Barron-Motz, Inc., Moorestown Ford dealers and sponsors of the plane's visit to Moorestown over the weekend, were hosts to the party making the flight from Easton to Moorestown, John G. Motz and his wife accompanying the party. In addition to Mr. and Mrs. Motz, Mr. and Mrs. Roberts, the party included F. W. Grube, chairman of the Moorestown Township Committee, John C. Carter, Edwin R. Sumner and James J. Tomes.

The trip from Moorestown to Easton was made in a fine new Lincoln sedan. The spendid motor car won almost as much favorable comment from the party as did the plane. Everyone reported a most delightful trip. The 140-mile trip by motor took approximately four hours while the return trip, in the plane, took less than an hour-and-a-quarter.

People who have never flown can not appreciate the possibilities of air travel. They can only imagine what it is like to fly, and usually they imagine wrong. Many will say, "I would like to fly; I would like to save the time that can be saved in travelling by air, but I know that I could not stand it, for even a roller coaster makes me sick." These remarks illustrate the erroneous ideas that people have of the sensations of flying.

Straight Flying Smooth

Straight flying in modern transport planes such as the Ford has no such sensations. The plane first taxis along the ground to gain flying speed, riding just as smoothly as an expensive limousine over a paved highway. As flying speed is gained the plane leaves the ground, giant wings supporting it solidly in the air. The action is so smooth that passengers never realize that they have left the earth unless they watch the wheels. Climbing gradually until it reaches its normal flying altitude, the ascent is hardly perceptible to the passengers. There is no such sensation as in ascending a twenty-story building in a high speed elevator. The same is true when the airplane lands, for the plane loses its altitude gradually also.

Whatever a person imagines the sensations of flying, they will probably be wrong very pleasantly surprised, particularly if they are expecting to have the dizzy, sinking feeling that one does in looking from the window of a skyscraper, for this is eliminated entirely in flying, as there are no lines of perspective to draw the eyes with them.

"There is only one real risk that you take, and that is the danger of being hurt in an automobile accident on your way to the airport," says Mr. Roberts.

About one hundred persons made flights in the splendid plane from the Moorestown Airport Saturday afternoon and Sunday. Despite the unfavorable weather, a large crowd was at the field Sunday afternoon.

To Return This Summer

The visit of the plane, which left Monday shortly before noon for Atlantic City, where it will stay several days, aroused so much enthusiasm that Barron-Motz, at the request of numerous friends, have agreed to have it return to Moorestown again this summer, probably in July or August, when many more people of this section will be given an opportunity to enjoy a ride in the giant ship.

Inorder to win the transport license, that gave him the opportunity to fly the big plane, Mr. Roberts had to have at least 200 certified solo flying hours. He had had 248 when he took his examinations last Friday.

The former Senator was required to pass written examinations in air traffic rules and regulations, internal combustion engines, airplane construction, aerodynamics, navigation and meterology. In addition, there were flying tests that included three landings to a mark with a throttled motor, 180-degree turn from an altitude of 1,000 feet with a throttled motor, 360-degree turn to a mark from an altitude of 1,500 feet with a throttled motor, tail spin to the left with three turns and recover to normal flight, a similar tail spin to the left and three figure "eights." It was also necessary to show that he had made a cross-country flight of more than 100 miles in sole control of the plane.

STATE COMMITTEEMAN

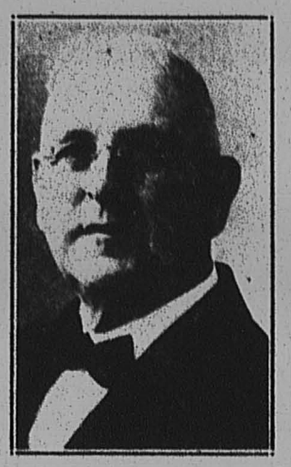

GEORGE N. WIMER
who has been appointed member of the Republican State Committee from Burlington county to succeed Judge Harold B. Wells, who resigned upon his elevation to the judgeship of the Court of Errors and Appeals. Mr. Wimer, who is at present treasurer of the county committee, will relinquish this post at next reorganization.

PALMYRA WOMAN VICTIM OF CRASH

Mrs. Elizabeth Gersitz Dies from Injuries Following Accident Near Bridgeboro

Mrs. Elizabeth Gersitz, twenty-three years old, of 117 Oxford road, Palmyra, died in the Zurbrugg Hospital, Riverside, shortly before midnight Sunday, as the result of injuries received in a collision on Burlington pike, near Bridgeboro, Sunday afternoon. According to Coroner George Bitting a fracture at the base of the brain was the cause of death. She was also found to have suffered a broken pelvis bone.

Mrs. Gersitz was a passenger in a car driven by her husband, Stephen. The other occupants of the car were their nineteen-months'-old baby, Stephen, Jr., and Mr. Gersitz's parents, Mr. and Mrs. Julius Gersitz, and their daughter, Marjorie, of Camden.

Thomas Murphy, an employee of a garage on the Burlington pike, near the scene of the accident, took the injured to the hospital, where it was found that Stephen Gersitz and the baby had escaped injury, while Julius Gersitz suffered a broken nose, a fractured jaw bone and a severe gash in his head. The elder Mrs. Gersitz and her daughter were allowed to return home after an examination had been made, which revealed they had only received minor lacerations and bruises.

Thomas Marshall, Fairview, driver of the car which collided with the machine driven by Gersitz, was turning into the driveway of his home and struck the Gersitz car in the rear, causing it to overturn. Marshall was later arrested and charged with manslaughter. He was released under $1,000 bail.

Funeral services for Mrs. Gersitz will be held from the home of her father, Samuel Norton, of 38 South Thirty-second street, Camden, this afternoon at two o'clock. Interment will be made in Arlington Cemetery, Pennsauken Township.

Thomas N. Griffenberg

Funeral services were held Tuesday afternoon from the Snover Funeral Home for Thomas N. Griffenberg, who died last Friday night at his home, 604 Lincoln avenue, Palmyra.

Mr. Griffenberg was well known in the community having been leader of the Griffenberg Band for several years before it disbanded a few years ago. He formerly lived in Philadelphia moving to Palmyra some twenty years ago and has lived here continuously since that time. He was a member of the Masonic fraternity.

The deceased is survived by his widow, Amy, and three sons, John, Thomas, Jr., and Weston, all of Palmyra; three brothers, John and Joseph, of Palmyra, and Charles of Philadelphia, and three sisters, Mrs. Margaret Madden, of Camden, Mrs. Anna McGinley, of Merchantville, and Mrs. Ida Jackson, of Brooklyn.

The Rev. S. Monroe VanSant, a former pastor of the Palmyra Methodist Church, officiated at the funeral services. Interment was made in Morgan cemtery, Palmyra.

MRS. B. S. MECHLING WILL ENTERTAIN AUTHOR OF "REDDY"

Mr. and Mrs. Benjamin S. Mechling will entertain at dinner Saturday in honor of Mrs. Mary Biddle Pitler, author of "Reddy" a distinguished fellow-townswoman of Riverton, now of Wynnewood, Pa. "Reddy" is now in its fifth edition copy. After Mrs. Pitler's speech, there will be a concert on the Theremon, the new musical instrument played by waving the hands.

CHIMNEY HURLED THROUGH ROOF OF PALMYRA CHURCH

Methodist Building Badly Damaged During Severe Windstorm Monday

RUSH REPAIRS FOR SUNDAY SERVICES

Police and Firemen Aid in Saving Organ With Temporary Protection

The Epworth M. E. Church of Palmyra was badly damaged when a miniature hurricane struck the chimney and hurled it through the roof during the windstorm Monday afternoon.

Repairs are being rushed by Curtis E. Stavely, Palmyra builder, and it is expected to be ready for services Sunday. Other events scheduled for the next few days will not be interfered with as the Temple was undamaged.

The damage was discovered by Johnny Pratt and his helpers, Harold Pratt and John Williams, who had been trimming trees along Morgan avenue before it began to rain and had taken shelter on the porch of Walter S. Tees.

Pratt saw what apparently was a cloud of smoke arising from the building and called Mr. Tees, who immediately telephoned the police. By the time of their arrival the Rev. J. William Lee had been notified and opened the church to find a mass of debris on the floor and a great rent in the roof. No one was in the building at the time.

Hurled Into Roof

The chimney had, apparently, been broken off at the roof and hurled in one piece twenty feet through the air and into a section of the roof opposite. The force was so great as to tear a hole probably 15 feet wide and 30 feet long in the roof above the first few pews at the right of the altar.

Bricks, mortar, ceiling and broken timbers were piled up in a great heap over these pews and splinters and smaller bits were strewn over the auditorium.

The church floor, which is strongly constructed and supported with iron-faced timbers, was able to withstand the impact of the falling debris and was not damaged to any great extent, although some of the pews were badly broken.

Protect Pipe Organ

It was feared the pipe organ would be damaged by the rain which came through the opening in torrents, but within a few minutes a force of men gathered and went to work to prevent further damage. The pipes of the organ were temporarily protected by a large tarpaulin which was spread over the roof and then they were removed to another part of the buildings as the rain subsided. The damage to the building, which was estimated at $3000, was not covered by windstorm insurance.

The hook and ladder truck of the Palmyra Fire Company was taken to the church and firemen and police, aided by others, tore away the hanging fragments and procured additional tarpaulin for temporary protection.

The storm struck other parts of town with considerable force, blowing down several trees and telephone poles. No other reports of property damage were received.

NEW ADVERTISEMENTS FOUND IN THIS ISSUE

Peel Poindexter—Announcing a New Tailor Shop.
Public Service—Electric Percolators.
Cinnaminson Bank and Trust Co.—Safe Deposit Boxes.
New Jersey Screen Cloth—Rust Proof Window Screening.
Bell Telephone—New Directory Out Soon.
H. C. Schwering—Garden Necessities.
C. R. Sweeney—Electric Refrigeration.
Community Ice Co.—New price for ice by coupon method.
Palmyra Gift Shop—Easter Candies, Gifts and Novelties.
Joseph T. Evans—Modernizing your home.
Herbert W. Richman—Easter Flowers.
Chew—Ice Cream and Candies for Easter.
L. L. Keating—Easter Candy, Novelties and Cards—Flaxolyn and Konjola.
H. D. Hullings and Son—Service in Plumbing.
Lee Beauty Shoppe—Announces opening next week.
James Kenney and Sons—Easter Flowers.
Brewer's Fruit and Produce Market.
Schillinger's—Easter Candy.
John H. Etris—Philco Radio.
Freeman's Economy Store—Selling out.
Lester S. Fortnum—Good Used Cars.

DUCK POND

Children, don't miss the "duck pond" at the Presbyterian Church Bazaar Friday afternoon and evening, April 11. Interesting packages for boys and girls at 5 cents and 10 cents.

Earnest Funeral Home. Phone Riverside 65.—Adv.

POPULAR ARTISTS ON PTA PROGRAM

Philadelphia Harpist and Cellist to Supplement Local Talent at Next Meeting

The Palmyra Parent-Teachers' Association will hold its regular meeting Tuesday evening at 8.15 o'clock in the High School auditorium.

Two very well-known Philadelphia artists, the Misses Blanche and Irene Hubbard, as well as two Palmyra artists, Alfred Van Osten and John Ward, will help make the program a very interesting one.

Miss Blanche Hubbard has gained fame as a very fine harpist and her sister, Irene, is a 'cellist of equal ability.

Mr. Van Osten and Mr. Ward are both so well known they need no introduction to a Palmyra audience. Mrs. Alfred Van Osten will accompany the soloists.

After a short business meeting the following program will be rendered:

I—Harp and 'Cello Duos by the Misses Blanche and Irene Hubbard. Eighteenth Century Classics, in the costume of the period. (a) Adagio, Corelli; (b) Romance, Martini; (c) Minuet, Valensin.

II—Baritone Solos, Mr. John Ward. (a) Friend of Mine, Sanderson; (b) Serenade, Toselli.

III—Harp and 'Cello Duos. Romantic Period (a) On the Wings of Song, Mendelssohn; (b) Calm As the Night, Bohm; (c) Passe-Pied, Gillett.

IV—Tenor and Baritone Duets, Mr. Alfred Van Osten and Mr. John Ward. Elected, Hunting Song, Ballard, from King Arthur.

V—Harp Solos. (a) Boatman of the Volga, Old Russian, (b) Marionettes, Old French; (c) Antonne, Grandjany.

VI—Tenor Solos, Mr. Alfred Van Osten. Selected, Hills of Home, Oscar Fox; I Love Life, Nanna Yves.

VII—Harp and 'Cello Duos, Modern Group. (a) Les Cloches, Debussy; (b) Romance Sans Paroles, Faure; (c) Serenade, Glazounow.

The Parent-Teachers' Association is sponsoring a "Society Circus," which will be held in the High School auditorium Friday evening, May 2, for the benefit of the Burlington County Student Loan Fund.

This circus was formerly a part of the Chautauqua, under the name of "Pamahaska and His Pets."

The circus includes more than forty birds and animals, such as a pony, monkeys, Australian cockatoos, Brazilian macaws, Arabian doves, Japanese pigeons, canary birds and dogs. These pets perform all sorts of stunts and will delight the grownups as well as the children.

Mr. Pamahaska, with his two assistants, gives a wonderful exhibition of animal intelligence, showing what humane and kind treatment can accomplish.

HARRY C. TEDLEY

Harry C. Tedley, three-months-old son of Mr. and Mrs. Thomas Tedley, of Sixth and Arch street, Palmyra, died Tuesday afternoon. Funeral services will be held this evening at eight o'clock with the Rev. J. William Lee officiating. Interment will be made Friday in Wernersville, Pa.

More than 75 million salmon eggs were taken from the Columbia River for hatching purposes this year.

MYSTERY ILLS QUICKLY SOLVED BY NEW KONJOLA

"Five Years of Suffering Brought to End," Happy Man Says



MR. T. J. KELLY

"For five years, day in and day out, I had been suffering," said Mr. T. J. Kelly, 426 Jersey street, Harrison, N. J. "A general weakness had come over me, and I was unable to find relief anywhere. The weakness finally came to rest in my back and legs, and I had to have a belt made in order to walk properly. I could not do without the belt, and to wear it was torture in itself."

"In a few weeks after my first bottle of Konjola, I felt like a different man. I could actually feel my former strength returning, and a new sensation of vigor passed through me. The pains in my legs and back disappeared, and now, after just this short time, I have discarded my special belt. All my friends know what my condition was, and I am glad to recommend Konjola."

Konjola the new and different medicine, is a systematic treatment taken after meals. Quickly Konjola goes to the source of the ailments, cleansing and invigorating the ailing organs, and giving abundant and glorious relief.

Konjola is sold in Riverton at L. L. Keating's store, and by all the best druggists in all towns throughout this entire section.

Features P. T. A. Program



MISS IRENE HUBBARD

who, with her sister, will appear on a program sponsored by the Palmyra Parent-Teachers' Association, in the High School Auditorium next Tuesday evening. Both are well known in Philadelphia music circles.

MICHELL'S SEEDS

Everything for the Garden, Farm, Lawn and Greenhouse

Catalog Free.

518-516 MARKET St. PHILA.

For Sale by
J. S. COLLINS & SON, Inc.
and JOSEPH T. EVANS

Tune in Your Radio to WIP every Wednesday at 8 P. M. and Listen to Michell's Seedsmen's Concert Orchestra

Michell's Grass Seed

Get it here and be assured of its freshness and purity

Schwering's Hardware Store

ONION SETS SHEEP MANURE COW MANURE
BONE MEAL HUMUS VIGORO LOMA
POTATO MANURE
Everything for Lawn or Garden

305 East Broad St., Palmyra, N. J.
Phone Riverton 368-W



Easter is late this year, giving everyone plenty of time time to get ready for it, but do not make the mistake of waiting too long, for in these days of close buying the manufacturers are not always able to fill the late orders, and then someone is disappointed.

MUNSINGWEAR

Rayon Underwear for Women and Children

Wears well — Looks well — Fits well

Humming Bird and Cadet Silk Stockings. Humming Bird have just added a new Chiffon at $1.50 equal to a $1.95 stocking

FOR THE MEN

There is Munsingwear Underwear, Interwoven Stockings and the very best of Neckties for $1.00

Easter Novelties and Baskets for the Children

Easter Eggs, all sizes from 1c to $1.00

Leave your order early for Eggs with names

Mrs. Alfred Smith's Store

414 Main Street Riverton

Phone Riverton 783

ICE COMPANY HOLDS OUTING

Managers and Employes of Riverside Concern Enjoy Annual Get-together

On Tuesday, the management and employees of the Riverside Ice & Cold Storage Company, and the Community Ice Company, enjoyed their annual Spring outing and banquet.

The men assembled at the plant of the Riverside Ice and Cold Storage Company and went by automobile to the Camden Coke Company, where a tour of inspection was conducted by the management of the coke plant. The men saw and learned at first hand the operation of the famous Kopper's Ovens, of which the Camden Coke Company now have thirty-seven ovens in operation.

The washing, screening, and grading of the coke into the domestic sizes proved most interesting. Everyone was given the opportunity to ask questions.

This was followed by a dinner at the Plaza Club Hotel, Camden, where the men were addressed by Godwin Werlin, President of the Community Ice Company, who thanked them for their co-operation and efforts in putting coke across in this territory, and further told of the Community Ice Company's new plan, whereby they would become partners with the company in its business.

George B. Reeves, Vice-President, then explained that in carrying out the policy of larger businesses, the company would on April 14, put into effect the prepayment plan through the sale of ice coupon books which will be offered the public at a special discount.

Spring Millinery for All Occasions
$3.00 and Up
Open Mon., Fri. and Sat. Evenings
Phone Riverton 517

VERNA L. GUEST
517 Garfield Avenue
Just North of Broad Street
Palmyra, N. J.

Salted Nuts Fresh Daily

STELLA MEGAHAN
802 Garfield Ave. Palmyra, N. J.
Phone Mrs. Ryerott Riverton 477

BLANKENBUSH
The Drug Store
Your Doctor Recommends

What proof of this refrigerator's
What proof of this refrigerator's
What proof of this refrigerator's
What proof of this refrigerator's

DEPENDABILITY!
DURABILITY!
EFFICIENCY!
ECONOMY!

Of the hundreds of thousands of owners not one has paid a cent for SERVICE!

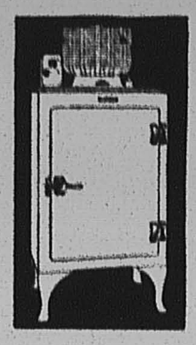

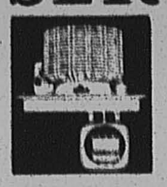

In the small round casing you see on top of every General Electric Refrigerator, the entire mechanism is *hermetically* sealed with a *permanent* oil supply. Dirt, moisture and rust, that cause trouble, breakdowns and repair bills, are forever shut outside! Come in and see our many attractive styles of General Electric Refrigerators—and let us tell you about our surprisingly easy terms.

Join us in the General Electric Hour, broadcast every Saturday at 9 P. M., Eastern Standard Time, over a nation-wide N. B. C. network.

GENERAL ELECTRIC
ALL-STEEL REFRIGERATOR

C. R. SWEENEY, Inc.,
307 East Broad Street, Palmyra, N. J.
Phone Riverton 973

Real Evidence .....

THE THREE NECESSITIES for HEALTH and COMFORT in the HOME

ICE WAY Refrigerators for proper food preservation

SCORED ICE for your protection

CUBED ICE for your convenience

KOPPER'S PROCESS COKE for economy

that Riverton appreciates a modern ice retailing system that moulds its service to meet the individual requirements of its customers is proved by our number of new accounts.

That this faith shall not be misplaced we will on April the 14th, and thereafter, make it possible to buy coupon books for 300 lbs. of ice on the pre-payment plan of 60c per hundred. We are enabled to do this through the saving in bookkeeping and office overhead which the coupon system will bring about.

On charge accounts our price will be based on 70c per hundred, the price you are now paying.

COMMUNITY ICE COMPANY

Main Office — Riverside, N. J.
Telephone 321

THE NEW ERA

Published every Thursday at 607 Main Street
RIVERTON, N. J.

Entered as Second-Class Matter at the Riverton, N. J. Post Office

WALTER L. BOWEN, Editor

NOTICE

All readers or local notices of entertainment, suppers, fairs, dances, etc., given for the purpose of raising money, will be charged for at the rate of fifteen cents a line. The New Era Office is equipped to do all kinds of Fine Printing at reasonable prices

LEGAL ADVERTISEMENTS

The New Era is a Legal Newspaper. Commissioners', Sheriff's, and other Sales, Administrators' and Executors' Advertisements are solicited. The New Era will appreciate being remembered in this connection.

A Guarded Proposal

Lorenzo Dow, an American evangelist who went to Ireland in 1799 on a religious campaign, was a bold spirit in many respects, but it appears that he was extremely cautious in matters in which women were concerned.

His tentative proposal of marriage, written to a young woman of his acquaintance, is a masterpiece of conservatism. He wrote as follows:

"If I am preserved, about a year and a half from now I am in hopes of seeing this northern country again; and if during this time you live and remain single, and find no one that you like better than you do me, and would be willing to give me up three years out of four to travel in foreign lands—for if you should stand in the way I should pray God to remove you, which I believe he would answer—and if I find no one that I like better than I do you, perhaps something further may be said upon the subject."

It is safe to say that the young lady could hardly have gotten a breach of promise verdict on the strength of a letter like that.

Old Cities' New Names

Those of us who got our smattering of political geography back in the nineteenth century have seen much of it repealed by the changes which have followed the World War.

The map of Europe as we imperfectly knew it is now something vastly different. The names of several of the world's most famous capitals have been changed, some of them twice.

St. Petersburg was changed to Petrograd early in the World War, and after the rise of Lenin to power it was called Leningrad, and so remains. Norway's capital, Christiania, reverted to its ancient name of Oslo. Pekin or Peking was changed to Peiping, and some say Peping is the present form.

Now we hear that the old favorite spelling test, Constantinople, has been abolished, and that Turkish city, no longer the capital, is henceforth to be known as Istambul, after discarding at various times its former names of Stamboul, Byzance, Byzantium.

But we should worry. So long as they don't change Washington to Hoovergrad or Grundyville.

The Business Outlook

Ever since the stock market crash last fall many conflicting opinions have been expressed concerning the business outlook for 1930. There is no denying the fact that there has been a slowing down in certain lines, but the views of leading industrialists and business men appear quite optimistic with the advent of Spring.

There is no doubt that the concerted effort of these leaders to maintain high levels of production and distribution is having a wholesome effect. Besides, large expenditures for permanent improvements by Federal, state and local authorities are getting under way, while billions are involved in expansion programs of railroads, utilities and other basic industries.

Encouraging reports have been forthcoming from many other sources, so it appears that the temporary depression may soon be ended. Incidentally, the passage of the pending tariff bill should have a salutary effect upon the business situation, through relieving the feeling of uncertainly which now exists in several important industries.

Write Your Name

Thirty-five States are cooperating in the campaign to reduce illiteracy throughout the Nation. Arkansas is concentrating on a "write your name" program. The rest of the States are all doing something else. A statement recently issued through the Department of Interior at Washington comments on the movement as follows:

"The white people who live in isolated regions, more particularly in the Southern Appalachian Mountains, are among the most difficult of these. The foreign element in the congested centers constitute another. There is little similarity between the problems presented by these two. The Negroes are a third great problem. The Indians, wards of the Government, are another. Then there are the chance illiterates scattered by circumstances through the whole population which prevent any community from being entirely free of this problem."

Democrats Gain on Their Debt

The Democratic National Committee has disclosed in an official report that their outstanding obligations have been reduced to less than half a million dollars. It shows that Chairman Raskob has whittled down the deficit by a million dollars since the close of the presidential campaign of 1928. This should remove every doubt concerning the claims of his friends that Raskob is a wizard. Anyone who has been able to get money for the Democratic party during the last year ought to be able to grow rich all alone on a South Sea island.



POLITICS

Presidential politics always become a topic of conversation in any President's second year. Some people are hinting that Mr. Coolidge would like to run again in 1932. Mr. Coolidge is reported to have said to a friend that there are only two possible candidates for the Presidency next time, Herbert Hoover and "some Democrat." The Republicans have always renominated their Presidents and must do so in Hoover's case, whether they like it or not. So the only point worth discussing is who will be the "some Democrat."

From here it looks certain that it will not be Mr. Smith. It also looks certain that it will not be Governor Ritchie, of Maryland. Both are avowed "wets," though there are other reasons given why they will not be serious contenders. Many people are looking carefully at Governor Franklin Roosevelt, of New York. Gov. Roosevelt is "dry," but has a "wet" party organization back of him. Some suggest Owen D. Young; others think he has too close a connection with power interests. Others are whispering "Keep an eye on Harry Byrd." Byrd is a dry Democrat, who has just retired from the Governorship of the dry Commonwealth of Virginia. He is a newspaper man and a brother of Admiral Byrd, the explorer.

REDUCING

We can blame a god deal of the trouble of the wheat growers on the world-wide effort to avoid surplus fat, according to Professor James L. Boyle, of Cornell University. Bread consumption in the United States has declined 20 per cent., Professor Boyle says, because women—and men, too—are afraid that eating bread will make them fat.

The taste of the ultimate consumer is the controlling factor in every line of industry. Short skirts injured the textile manufacturers, but made fortunes for the silk stocking-weavers. Makers of dress goods the world over combined to establish a new fashion with longer skirts, which is beginning to make headway. It will be harder for wheat-growers, millers and bakers to convince women that a reasonable amount of fat makes them more attractive.

HEATING

Everybody who has tried to heat a house by electricity knows that it is expensive. But also everybody knows that there is a time between midnight and daybreak when electric power plants are practically idle. In those hours the power companies have surplus power to sell for which they can and usually will make a very low rate.

A New Jersey inventor has devised a way of using this cheap current. A large tank of water in the basement is raised to the boiling point. The tank, being thoroughly insulated, retains the heat through the day and the hot water circulating through radiators keeps the house warm until the hour for cheap current again arrives, when the "juice" is automatically switched on.

KINGS

There are a few kings left, but they are mainly figure-heads. Mussolini rules Italy; Primo de Rivera, up to a few weeks before his recent death, ruled Spain; Admiral Horthy rules Hungary; King Alexander, of Jugo-Slavia; King Christian, of Denmark; King Albert, of Belgium; Queen Wilhelmina, of Holland, and Queen Marie, of Roumania, hold their thrones only because they do not attempt to run their nations.

The Countess of Warwick, a descendant of King Charles II, of England, and of Oliver Cromwell, who has been an intimate of royalty from girlhood and a power in British politics, predicts that the present king, George V, will be the last king of England, and that the Prince of Wales will be the first President of the British Republic under the name of David Windsor. If that proves true, and stranger things have happened, he will have more real power than his father has ever dared to exercise.

FISHING

It tkes a fisherman anywhere from two to seven or eight hours to land an 800-pound swordfish after he has once sunk the harpoon in it. The swordfish is one of New England's favorite foods and is found in large numbers off Block Island and in Nantucket Sound. To speed up their capture a method of electrocuting the fish has been devised. The harpoon line carries a wire core connected with a generator on the fishing schooner. Another wire attached to a metal plate is hung overboard and the seawater completes the circuit.

The method is not exactly "sporting," but commercial fishermen are not sportsmen, and the more fish they can catch in a given time the greater their profits.

BUILDING

Plans already developed for new buildings to be constructed in 1930 call for an expenditure of nearly double that of 1929. And this does not include private residences. States and municipalities have raised more funds by bond issues in the past three months than in any similar period, and the proceeds of those sales will be used for new roads, public buildings and other improvements. Everything points to a greater volume of construction work under way in the near future than we have seen since the first year or two following the war. And that means employment for everybody, money freely in circulation again, renewed prosperity for all sorts and conditions of men.

Rachel Johnson, a negro woman, 117 years old, died recently at Sandersville, Ga.

The Way of Life
by BRUCE BARTON



THE FIDDLERS

It was at a concert in New York where a celebrated teacher of the violin was exhibiting his pupils. A boy of eighteen stepped on the stage and began to play. A hush fell over the room. His face, his fingers, every move and look proclaimed an embryo artist.

With easy assurance, in which was no trace of effort, he played one number after another, the audience urging him on with enthusiastic applause. Each of us felt the thrill of personally discovering this new star in the musical heavens. The concert over, a gentleman rushed forward to congratulate the teacher.

"You must be wonderfully proud of that brilliant boy!" he exclaimed.

The teacher was unresponsive. "Not very proud," he said.

"But surely he will be a master."

"No. He will probably be a fiddler in a restaurant."

The man was a bit indignant. Was this coolness born of professional jealousy—the envy of an older man for the brilliant youth? The teacher did not leave him long in doubt.

"The boy could be a master," he explained, "but he never will. Some of the others who performed less well today you will hear from later. But he—no. He will be a fiddler. It comes too easy; he will not work."

If you have read much of biography you know that the teacher was right. Nothing is more impressive than the infinite pains which great men have taken, not merely to achieve position, but to keep it.

Emerson tells of a letter from an artist friend describing Michael Angelo's huge mural painting of the Last Judgment, which the friend "had the opportunity of seeing very near and was astonished at the minute finish of muscles and nerves, finished like a miniature." No detail was too small for the artist whose shoulders were bent by the long effort of finishing his immortal pictures under the dome of St. Peter's.

Booth, the great actor, was never satisfied. One night, after a performance in which he seemed to the audience to have surpassed himself, a friend went to congratulate him.

He "found Booth with his head in his hands in the deepest dejection, from which not even the praise of an old friend could arouse him. disgusted at having given so miserable a performance."

Whether great success is worth what it costs or whether mediocrity is a happier state are debatable questions. But there is no secret about the formula. Eternal work is the difference between the artist—and the fiddler.

EXPERIMENT STATION TO HOLD FIELD DAY JUNE 11

The annual Field Day of the New Jersey State College of Agriculture and Experiment Station will be held at New Brunswick on Wednesday, June 11. At that time the work and activities of the institution will be open for inspection by farmers, amateur gardeners and homemakers. A general program will be held in the morning, while the afternoon will be given over to demonstrations and discussions of experiments with field crops, vegetables, fruits, flowers, dairy cattle, sheep, hogs, poultry, and soils.

THE FAMILY DOCTOR
By JOHN JOSEPH GAINES, M.D.



DRUG HABITS

Here is a topic that permits no "beating about the bush." I shall therefore speak plainly, with no intent to wound, rather would I warn, with all the vehemence I am able to summon: shun the narcotic drug as you would a rattlesnake!

I am told that these poisons are invading even the high schools of our land—chiefly morphin and cocain. I know that the world has had its narcotic problem for ages; the opium-fields of Asia have been active in producing "living dead men" and women. Dope-smugglers are coursing the seas everywhere; the profits are fabulous—the demand unceasing. The League of Nations is the hope of the world at large; education in the home is the hope of our own people.

I have seen a morphin addict take enough of the drug in one day to k... sixteen men! The opium habit will invariably make a liar and a thief of an honest man or woman. I could fill a book with experiences in dealing with the devilish cunning of "dope-fiends."

Morphinism towers above alcoholism as a demoralizer, at Pike's Peak towers above the low foot-hill. I do not believe I have ever known a confirmed opium addict to be cured of the habit—a mighty good reason for avoiding the first dose as you would shun a viper.

I have seen young men waste a comfortable fortune on the seductive narcotic, land in jail, forfeit the respect and good-will of both relatives and friends, and for themselves, reap the intolerable suffering that invariably goes with failure to secure an increasing supply of the drug.

For myself, as a physician, I have never given a dose of one of these dangerous things, without acquainting all concerned as to what I did—and warning them that repetition brings a deadly habit. The Harrison Narcotic Law is one of the finest on our Federal statute-books. I believe it is being enforced as far as brave and discerning officers can enforce; but the cunning of the silent victim is unscrupulous — unearthly. Eternal vigilance is the price of liberty!

Sunday School Lesson



International Uniform Sunday School Lesson for April 13

THE CHILD AND THE KINGDOM

Matthew 18:1-6; 12-14; 19:13-15

Rev. Samuel D. Price, D. D.

Children had their place in inaugurating the first Palm Sunday when Jesus went in triumph from Bethany to Jerusalem. At first they are not mentioned, but they certainly were everywhere in the crowd that thronged the route. Then we find them singing praises in the Temple and Jesus was heartened thereby.

It was about eight months earlier when the disciples asked the question that is part of this lesson study. Read both Matthew 18 and 19 for all the related facts. Much has been said recently about the Kingdom of Heaven that was in process of formation. Even the disciples had mistaken ideas about this and were discussing the relative fitness within the group for high places in the new reign. On a secret ballot there might have been one vote for each as prime minister. It was not in any sense of modesty that the Master was asked "Who is the greatest in the kindom of heaven?"

It appears at first as if Jesus had not heard for He is looking about for a child. When attention is attracted He beckons the little one to come up close. While nothing is said on the subject it is safe to conclude that no one in all Nazareth was as popular with the children as was Jesus. Children always know whom they can trust. They were never afraid of that kindly look and inviting voice. They must have thronged Him, and especially when He was ready to tell them one of His stories.

A child helps in the acted parable as the Teacher tells them that they must become converted and be as little children if they would qualify for this kingdom of God. Some of the childlike qualities that all must cultivate are to be teachable, trustful, venturesome, obedient, loving and truthful. When these characteristics are rightly developed there is wondrous possibility of growth into well-rounded manhood and usefulness.

Special emphasis is placed upon making it easy for children to grow into their full possibilities. Punishment is pronounced against any who place stumbling blocks in the way of the children. The mill stone referred to is so big that it cannot be turned by hand and an ass is required to do the grinding. When such a stone is tied to the neck there is no possibility of anything but death when cast into the deep water.

Even one child in any hundred is important. The story of the lost sheep is positive in showing to what lengths all ought to go in caring for the life and upbringing of any little one. As society improves laws are passed that protect our children. Herein is a great test of religion and civilization.

It was some months later, as Jesus was ministering in Perea that children are again championed. There mothers are bringing their darlings that He might give them His blessing. The disciples, thinking to protect Him and His time, forbid this. Then Jesus presents the world with the precious teaching of our Golden Text: "Suffer the little children, and forbid them not, to come unto me: for to such belongeth the kindom of heaven." Give some attention to art and study the many great pictures that deal with Jesus and the little ones. For example, there is "Christ and the Children," by Plockhurst. A copy of this should be in the children's department of every Sunday School in the world. A copy can be bought for a few cents as well as dollars.

Welfare

The Community Welfare Association of Palmyra, Riverton and Cinnaminson gratefully acknowledges the receipt of $25 from Martha Mef. Biddle and Helen Elsie Biddle and $5 from Mrs. M. E. H. This money was much needed.

Several men who were out of work have secured employment on the new roads and this has lightened the burdens of the association. It is hoped that all dependents will secure work soon.

If the men or women out of work will leave their names and addresses at 15 East Broad street, Palmyra, they will be notified as soon as work may be obtained.

THE SNOVER FUNERAL HOME
Incorporated
The use of our entire establishment, without additional cost, is a part of our service.
FRANK A. SNOVER, F. D.
Palmyra, N. J.
Telephone, Riverton 830

Catch the Easter Parade with FILMO



The chapel doors swing open . . here they come . . . chic gowns, smart suits, juvenile adaptations of the mode. What a picture . . . a *moving* picture! And if you've a Filmo, the picture can be yours forever, in graphic, living action. And Easter is but one of the hundreds of times during the year when you'll be glad you own Filmo.

It's so easy to take movies with Filmo, the better movie camera, that doesn't have to be "understood". A child can operate it. All you do is look through the spyglass viewfinder and press the button. "What you see, you get."

Drop in for a demonstration of Filmo 70-D, the "master of all personal movie cameras".

Distributors
Williams, Brown & Earle, Inc.
THE HOME OF MOTION PICTURE EQUIPMENT
918 Chestnut Street, Philadelphia, Pa.
Pennypacker 7320 Main 7201

New Console Model PHILCO Balanced-Unit Screen Grid Radio



Seven tube, with three screen grid tubes, including screen grid detector. ELECTRO-DYNAMIC SPEAKER. Rich tone. Sharp selectivity—distance range. Marvelous value. FREE DEMONSTRATION.
Easy Payments

JOHN H. ETRIS
17 W. Broad St, Palmyra
Phone 978

SAVE MONEY GO BY BUS
Comfortable De Luxe Travel
A Motor Coaches Daily
To NEW YORK
One Way—$1.00
Round Trip $1.40
Leave 9.12 A. M., 11.12 A. M. 1.12 P. M., 4.12 P. M.
Ticket Office & Waiting Room Pennsylvania R. R. Station
PEOPLE'S RAPID TRANSIT CO.
Operated by Penna. R.R. Operated by Motor Management, Inc.

E. B. RUDDEROW
223 Main Street Riverton, N. J.
REAL ESTATE
Notary Public Insurance
Phone, Riverton 646

Dr. Donnelly Lauds Remarkable Flaxolyn



DR. J. A. DONNELLY (M. D.), OF PITTSBURGH, PA., WHO SAYS "I AM EXTREMELY WELL PLEASED WITH THE ACTION OF FLAXOLYN UPON THE STOMACH, LIVER AND BOWELS."

Wants Every Person Here to Know How Certain Toxic Poisons and Acids Are Robbing Thousands of the Full Energy and Strength Rightfully Theirs.

In an interview with Dr. J. A. Donnelly, of Pittsburgh, Dr. Donnelly pointed out the important place Flaxolyn has found in the lives of the people of this country. He declared that through Flaxolyn's wonderful natural powers of removing the toxic poisons from the intestines, life has taken on a new golden hue for thousands of Flaxolyn users.

Dr. Donnelly says: "I am convinced that a vast number of ailing men and women will find a new zest in living, from the use of Flaxolyn. The more common weaknesses and sicknesses can usually be traced to trouble of elimination—and Dr. Luntz is to be congratulated on the discovery of such a genuinely beneficial group of herbal ingredients to stimulate hearty appetite, bring peaceful slumber, pacify the nerve-wracked body and encourage healthy secretions of bodily wastes from the bowels and kidneys—all without drastic drugs.

"The action is natural," says Dr. Donnelly—"the result is a body freed of the ball-and-chain of poisons. Flaxolyn is truly the launching of Good Vigorous Health. Ours will be a healthier world to live in when more people learn the Flaxolyn secret."

No stronger endorsement could be given a medicine than Dr. Donnelly's statements. Coming from a man of his experience it should convince the most skeptical sufferers of the wholesome health properties of Flaxolyn.

Hospital Treatment Failed to Help This Man; Flaxolyn Brings Results!

"I had been in the hospital in Altoona for three weeks," writes Mr. Wilson Houts of Port Matilda, Pa. "I got no relief at all from any treatment. I was home just as sick as ever when my daughter-in-law, who was using Flaxolyn, sent me some. Since I started taking this I felt better and I have never had a sick spell since. I cannot praise Flaxolyn too much."

FREE TEST OF FLAXOLYN

It is absolutely guaranteed in writing that Flaxolyn will help cases of general exhaustion, biliousness, sleeplessness, headaches, acid-dyspepsia, heartburn, belching, bad breath, blotchy skin, backaches, dizzy spells due to constipation gasses—or Druggist hand you your money back.

If Flaxolyn does not bring satisfactory results by sixth glass spoonful, you may bring back the partly used bottle and have the full purchase price refunded! Flaxolyn is free unless it does you g

L. L. KEATING
Broad and Main, Riverton Phone 637

LOCAL CHURCH NEWS

EPISCOPAL

Rev. G. J. McCormack

Palm Sunday: A moment of triumph which speaks of a final victory though only after the Cross.

Let us emphasize the cross, for if God had never suffered mankind would be greater than God, in patience, courage and faith.

Jesus is the example of highest courage and suffering, so before the wonder and glory of Easter we must take into account the story of Good Friday with its suffering.

This fact of a suffering Christ is one of those things which human experience is unable to account for, except by the facts of life itself and which Jesus enables us to experience with true courage.

There will be a meeting of the Central Division of the New Jersey Branch of the Woman's Auxiliary in St. Luke's Church, Metuchen, Wednday, April 23, at 10.30 a. m. A pageant of the missionary work of the church will be presented.

The moving picture which will be given by Robert Borer this evening at 7.30 are for the benefit of the Church School Lenten offering. The boxes will be returned on Easter Sunday and the contents presented for the extension of the church's work.

The annual vestry meeting and election of officers will be held on Easter Monday at 8.00 p. m. Further notice will be given later.

A proclamation requesting general observance of Good Friday by the business and amusement interests of Philadelphia, as well as by the citizenry at large, was issued yesterday by Mayor Mackey, and asking that all places of business and amusement close their doors from 12.00 to 3.00 p. m.

A very cordial invitation is extended to any one in Palmyra to visit Christ Church on that day, April 18th. A course of meditations on "Who Is the Crucified?" will be preached from 12 to 3.

A cake sale by the St. Agnes' Guild will be held on Saturday next, April 12th, at eleven p. m., at 15 East Broad street.

The regular weekly meeting of the W. A. will be held on Wednesday at 2.30. On Wednesday evening, Lantand Address at 8.00 p. m.

A short service for the C. F. S. Candidates will be held on Thursday, the 17th, at 4.00 p. m.

Services for Palm Sunday:

10.30 a. m. Holy Communion and Sermon, "Jesus Wept."

2.30 p. m. Church School and Address, "Suffered Under Pontius Pilate."

8.00 p. m. Evensong and Sermon, "Undone By a Laugh."

There is only one more question more important than "What Do I Think of Christ?" and that is "What Does Christ Think of Me?"

MORAVIAN CHURCH

Albert J. Harke, B. D. Pastor

The Christian Endeavor Society is in charge of the evening service of the first Sunday of the month. Last Sunday evening it sponsored one of the most successful services of the series thus far.

The Rev. Robert Fraser, the blind gospel singer, was the speaker for the occasion. Besides giving an inspiring gospel message, he led the music and sang a number of solo selections. In spite of the inclement weather the auditorium was filled to almost the last seat.

A great Palm Sunday service is planned for next Sunday at 10.40 a. m. A class of young people, who for the past months have been carefully instructed by the pastor, will be received into the membership of the congregation by Adult Baptism and Confirmation.

There will also be reception of members by right hand of fellowship and baptism of infants.

Palm Sunday evening we begin our customary Passion Week services at 7.30. The services for Monday, Tuesday and Wednesday evenings begin at 8.00. A short address by the pastor will be given at these services.

Maundy Thursday at 8 p. m. Holy Communion. A preparatory service will precede Holy Communion.

The Good Friday service is at 2.30 p. m.

Easter Day services are as follows:

5.00 a. m. Early Easter morning liturgical service first part in the church and concluding part in the cemetery.

9.30 a. m. Easter Day session of the Sunday School with special features.

10.40 a. m. Regular Easter Day morning service with special Easter music.

7.30 p. m. Short program by the Primary Department of the Sunday School, and a program of Easter music by the choir of the congregation.

EPWORTH METHODIST EPISCOPAL CHURCH

J. William Lee, Minister

Church School at 10.00 a. m. with full program.

Morning Worship, 11.00 a. m.

Ministry of Music: "Never Further Than Thy Cross."

Baritone Solo, "The Palms," D. G. Schwarz.

Anthem—"Fling Wide the Gates."

Sermon—"Excitement in the Town."

Epworth League Meeting, 6.45 p. m.

Intermediate League at 6.45. Will study the picture, "Holy Women at the Tomb," by Ender. A copy of the picture will be given to each one attending.

Evening Worship, 7.45 o'clock.

Ministry of Music: "Processional to Calvary," Stainer; "In the Cross of Christ I Glory."

The Choir will render the superb cantata, "Olivet to Calvary," Maunder.

Soloists—Soprano, Mrs. D. G. Schwarz; tenor, Albert Illingworth; basso, Elwood Johnson.

This beautiful cantata will inspire you to enter more heartily into the joy of Passion Week.

Service Wednesday evening, April 16. Subject, "Barabbas or Christ."

Thursday, April 17, 8.00 p. m.—The Sacrament of the Last Supper, in commemoration of the institution of the Holy Communion.

Thursday, April 10, 8.00 p. m.—Meeting of the Woman's Guild at the home of Mrs. Robert K. Coward, Fourth and Lippincott, Riverton.

Parents and sons are invited to meet with the Boy Scouts in the gym Thursday at 8.00 p. m. Scoutmaster Branson has prepared a program of surprises. Troop No. 1 is rapidly forging to the front rank in Burlington County.

Friday evening, April 11, at 8 o'clock, The Junior League will present a beautiful pageant entitled "Children of Many Lands," under the direction of Mrs. R. K. Coward. The proceeds will be forwarded to Mrs. Stanley Jones' School, to help educate an Indian boy.

Calvary Presbyterian

Rev. C. T. Bates, Minister

Calvary Presbyterian Church will hold its morning service of worship Sunday at 11 o'clock; evening service at 8 o'clock. All departments of the Church School will meet at 10 a. m. The Christian Endeavor Society at 7 p. m.

The Ladies' Aid Society will hold their Annual Sale tomorrow, Friday, April 11th, in the Social Hall, from 2 to 9 o'clock. Aprons, cakes, candy, delicatessen foods and plants will be on sale. There will also be a fish pond for the children. Tickets, 15 cents, including ice cream and cake in connection with the sale W. F. Mamtulian will have a number of beautiful paintings on exhibition.

The teachers and workers of the Church School will hold their monthly conference Monday evening at 8.15.

There will be a Communion Service and Reception of Members on Thursday evening, April 17th, at 8 p. m.

A Service of Meditation and Prayer will be held in the Church Auditorium Friday evening, April 18th, at 8 o'clock.

The Golden Hour Circle will give a comedy sketch and musical entertainment on April 25th. Adults, 50 cents; children, 25 cents.

BAPTIST CHURCH

Rev. George Lockett, B.D., Pastor

The regular monthly business meeting of the Samaritan Class was held in the church on Tuesday evening last. After the business was disposed of a very amusing sketch entitled, "Marital Mishaps" was given by Miss Helene Johnson and Roy Hansplant. Refreshments were served in the dining hall. After being seated at the table all the lights were extinguished and a birthday cake bearing 21 lighted candles was presented to Charles Snyder who celebrates his 21st birthday this month. Charles very graciously cut the cake and shared it with the other members of the class and guests, who extended their best wishes on his "becoming a man."

The regular monthly business meeting of the Women's Society was held in the church on Wednesday with sessions at 10 a. m. and 2.30 p. m. Luncheon was served.

Happy Hour, Friday afternoon, at 4 o'clock. At 7.00 p. m. Friday, the Grenfel B. Y. P. U. service. Topic "How Can I Help World-wide Evangelism." Leader, Dorothy Mays.

Friday evening the Baraca Class will hold a humorous debate, Resolved, "Anticipation brings more pleasure than Realization," with Messrs. McConnell, Barto and Lowe on the affirmative and Messrs. Haines, Lockett and VanOsten on the negative. A silver offering will be taken. Come out and hear this great question settled.

Parents of children too small to attend the church services Sunday mornings are reminded that there is a church service held in the primary department for little children under direction of the teachers of this department. Come and enjoy the services during the Easter season. The pastor has arranged special services during April on the theme "We Would See Jesus."

Sunday services as usual:

Sunday School at 10 a. m.

Preaching service at 11.15 a. m. Sermon subject, "Jesus in the City."

B. Y. P. U. service at 6.45 p. m. Topic, "Why Everybody Needs Christ."

Preaching service, 7.45 p. m. Sermon subject, "Jesus the King."

There will be baptism at evening service.

Communion services were held last Sunday morning at which time five new members received the Hand of Fellowship.

Following the custom of previous years special services have been arranged for Easter Sunday beginning with a sunrise service at 6.30 a. m. and special services in Sunday School and church services. There will be special selections by the choir at both services.

First Lutheran Church

of Palmyra and Riverton, N. J.

REV. HAROLD L. CREAGER, B.D., PASTOR

The celebration of Palm Sunday will be marked by two very splendid services. At the morning hour of worship the Confirmation Service will be held, and thirteen young people received into full membership in the congregation.

This is the largest class that has ever been confirmed in the history of this church, and great credit is due to the former pastor, Rev. William Erhard, for gathering them together, and also to Rev. A. R. Naus, of Delaware Gardens, who taught and trained them while the church had no regular pastor.

Those who are to be confirmed are: Florence Bauer, Florence Feldman, Margaret Habfast, Florence Harding, Lilly Knutson, Naomi Leutwyler, Estelle Ott, Dorothy Shaner, Dorothy Wise, Paul Chandler, Joseph Hayes, Carl Landgraf, and Albert Stocker, Jr. The pastor will preach the confirmation sermon on the theme, "The High Privilege of Christian Discipleship."

The evening service will be marked by the presentation of a Lenten Cantata, "Penitence, Pardon, and Peace," by J. H. Maunder. This will be rendered by the First Lutheran Choir under the leadership of Mr. Lee Mitton; the solo parts will be taken by Miss Amy Mitton and Mr. E. Taylor. The beautiful music and the beautiful message in this cantata combine to procure a helpful and inspiring service.

During Holy Week, services will be held on Wednesday, Thursday, and Friday evenings. The pastor will bring messages centered on the Cross of Christ.

Activities during the past week include two hikes by the Young People on Saturday afternoon—one by the Luther League to Jessup's, and the other by the Confirmation Class to Dead Men's Woods. Both were much enjoyed by all who went along.

The Luther League held its monthly business meeting on Tuesday evening, at which time plans were perfected for the holding of a Dawn Service on Easter Sunday morning, and for the Luther League District Rally to be held in the church on April 24. The Easter Dawn service will be held at 6 o'clock, and will be addressed by Mr. Miekley. Everybody is cordially invited to attend.

CHURCH NOTICES

Epworth M. E. Church
J. William Lee, Minister

10.00 a. m. Church School.
11.15 a. m. Morning Service.
6.45 p. m. Epworth League.
7.45 p. m. Evening Worship.
Evening Prayer and Sermon 8.00.
Wed., 8 p. m., Mid-Week Service.

Calvary Presbyterian Church
Riverton, N. J.
Charles T. Bates, B. D.

Church School, 10 a. m.
Morning Service, 11 a. m.
Christian Endeavor at 7 o'clock.
Sunday Evening Service at 8 o'clock.
Mid-week Service at 8 o'clock.

FIRST LUTHERAN CHURCH
Rev. Harold L. Creager, B.D., Pastor

10.00 a. m. Sunday School.
11.15 a. m. Worship and Confirmation Service.
7.00 p. m. Luther League.
7.45 p. m. Lenten Cantata, "Penitence, Pardon and Peace."

First Church of Christ, Scientist
Thomas Ave. and Seventh St.
Riverton

Sunday School 9.30 a. m.
Sunday services, 11 a. m.
Subject, "Unreality."
Wednesday 8 p. m.
Reading Room in Church Building open Tuesday and Friday 2.30 to 4.30 p. m. All are welcome.

Westfield Friends' Meeting

First Day School, 10 a. m.
Meeting for Worship 11 a. m.

CHRIST CHURCH
Riverton
Rev. Arthur S. Lewis

Subject, "Are Sin, Disease and Death Real?"
Palm Sunday:
Holy Communion, 7.30 a. m.
Church School, 10.00 a. m.
Morning Prayer and Sermon 11 a. m.
Cantata—"Olivet to Calvary" 8 p. m.

RECKLESS DRIVER

James A. Martino, Burlington pike, near Palmyra, was fined $10 by Recorder Fichter in Palmyra Police Court Wednesday morning on a charge of reckless driving. He was arrested by Trooper Drosdick, of the Delanco State Police Barracks, Tuesday afternoon.

Mrs. Mary Dalton, of Swansea, Wales, whose son was killed in France in 1917, has just recevide a postcard which he wrote and mailed a month before his death.

PROTECT
them from
Tuberculosis



Keep them away from sick people.. Insist on plenty of rest.. Train them in health habits.. Consult the doctor regularly..

LIFE SPAN INCREASES

In the year 2000 the average person will live to be 82 years old. The life span has been steadily increasing. Where, in the year 1855 the span of life, taking the population as a whole, was only 39.7, it has increased to 58 years in 1928.

These figures were compiled by Professor Irving Fisher, of Yale University and given before an address of the American Public Health Association.

Professor Fisher estimated the increase every ten years and asserted that in 1930 the average duration of a person's life will be 61 years. In 1940 it will be 65 years, and will increase steadily to 82 years in 2000.

C. R. Sweeney, General Electric dealer, who gave this information, ventured the opinion that this increase in human life is due chiefly to the progress made by medical science during the last decade, in treating disease and discovering the cause of food spoilage, together with improved living conditions.

"Food, well preserved, has always played a major part in the life and health of the individual," declared Mr. Sweeney. "From the earliest times an attempt was made to keep food in cold places, as a means of preserving it. Caves and springs were used with the result that the food was often tainted because of improper preservation. Epidemics and plagues have been known to result from unwholesome food eaten with the aid of spices, which were added to disguise its unfitness for consumption.

"When medical science discovered bacteria, and found that cold, dryness and sanitation are unfavorable to their growth, definite steps were taken to preserve food, thereby preserving health.

"The latest developments in preserving food is electric refrigeration," continued Mr. Sweeney. "The temperature is automatically kept low and dry, thus enabling food to be kept at a scientifically correct temperature, which retards bacteria growth."

In the opinion of Mr. Sweeney this newest means of preserving food is a necessity. The public knows that food cannot be preserved properly unless it is kept in a cold, dry temperature below 50 degrees Fahrenheit.

"It will only be a short time," he says, "before everyone will want to eat right food kept at the right temperature, and this will aid materially in increasing the span of life to even longer than 82 years."

Announcement

We wish to announce the

OPENING NEXT WEEK

of the

LEE BEAUTY SHOPPE

in the Price Building

Broad and Main Streets,

Riverton

Marcel, Finger and Permanent Waving — Manicuring, Facial Massage, Scalp Treatments

MISS LEE POTTS MISS DOROTHY POTTS

Philadelphia Market House

"The Ever-Bearing Garden"

BROAD and GARFIELD AVENUE, PALMYRA, N. J.

Phone Riverton 720 and 721 Prompt Free Delivery

FRESH FISH SPECIALS

Fresh Buck Shad, Special ... lb 23c
Fresh Roe Shad ..... lb 35c
Fresh Croakers ..... lb 15c
MANY MORE AT SPECIAL PRICES

New Potato Specials

Medium Size, pk. basket 69c
Large Size, pk. basket 89c
Medium Sizes, ⅝ basket $1.35

Large Bananas ..... doz. 23c—29c
Fresh Asparagus ..... bunch 39c
Large Sugar Loaf Pineapples ..... each 29c
Sound Tomatoes, Special ..... lb 17c
Booth's Ginger Ale, Special .... case (12 bots.) $2.00
Plus 60c deposit on bottles
Large Grape Fruit ..... each 10c

Broadway Palace

ALL-TALKING and SYNCHRONIZED ALL SOUND POLICY
SPECIAL MATINEE SATURDAY AFTERNOON AT 2.30
Same Program as Evening — Adults 25c; Children 15c
Two Shows Every Night, 7 and 9 — Adults, 35c; Children, 25c
SPECIAL — AMOS 'n ANDY EVERY NIGHT AT 7 O'CLOCK

THURSDAY—
Bebe Daniels in "WHEN LOVE COMES ALONG"
News — All Star Cast Comedy

FRIDAY—
Ruth Chatterton and Lewis Stone in
"MADAME X"
Paramount Screen Song

SATURDAY—
Aileen Pringle and Robert Ellis in
"NIGHT PARADE"
Paramount Act — Disney Cartoon

MONDAY and TUESDAY—
Nancy Carroll and Hal Skelly in
"DANCE OF LIFE"
NEWS

WEDNESDAY and THURSDAY—
Rudy Vallee in "VAGABOND LOVER"
News — Clark & McCullough Comedy

Announcement

I desire to announce that I have opened a

TAILOR SHOP

in the Roberts' Building,
Main Street, Riverton

and will be glad to be favored with your patronage

Peel Poindexter

CLEANING, PRESSING, FRENCH DRY CLEANING, DYEING, REPAIRING, Etc.

Phone 514 Free Delivery

SELLING OUT!!
Entire Stock Must Go!!
NOTHING RESERVED!!

All prices are cut unmercifully. This is a great opportunity for you to save. Just in time for Easter. All our merchandise is so greatly reduced that you will not be able to resist buying. Come to our store and be convinced.

300 Pr. Children's Shoes

Sizes range up to 2's

Special During This *Sale* Pair **$1.00**

Also a fine line of Ladies' and Children's Silk Dresses — Just arrived for Easter

Freeman's Economy Store

9-11 West Broad Street Palmyra, N. J.

Opposite Station

RIVERTON ITEMS

Mr. and Mrs. Alfred Wilkinson, of Audubon, entertained Mr. and Mrs. L. Brewster Jackson, Miss Alice Bray and Mr. and Mrs. G. Harold Baker, of Riverton, and Elwyn Jackson, Merchantville, to dinner and bridge, Saturday evening.

Mrs. Charles Stewart, of Elm avenue, entertained at cards Monday evening.

Miss Helen Greene was a weekend guest in West Philadelphia.

Mr. and Mrs. Lester Brewer are receiving congratulations on the birth of a daughter, Marjorie Ruth, Thursday, April 3.

S. B. Lisk and son, Leonard, of Long Island, were the weekend guests of Mr. and Mrs. John B. Murphy.

Mr. and Mrs. John Frehafer, of Thomas avenue, and George Perkins attended the funeral of Mrs. James Perkins, of Torrington, Connecticut, Wednesday of this week.

George Hagston and his roommate, Wilson Kissler, of Stroudsburg, were home from Lehigh College over the weekend.

Mrs. G. Harold Baker, Mrs. Frederick Blair, Mrs. Arthur T. Agatos, and Mrs. Walter L. Bowen attended the Southern District Conference of the New Jersey Congress of Parents and Teachers, in Vineland, Wednesday.

Don't forget the Art Exhibit to be held at Calvary Presbyterian Church, Riverton, Friday evening, April 11.

"Happy Days" will return again after you have seen "One Act Comedy and Musical Selections" given by the Ldies of the Golden Hour Circle, at Calvary Presbyterian Church, April 25, at 8.15 p. m. Tickets, children, 25 cents; adults, 50 cents.

The Misses Biddle returned Saturday after spending several months in Hibernia, Fla.

Mrs. Pauline Bailey and Mrs. Mildred Longstreet were members of the Mount Holly jury which considered the sanity of Frederick Piani last week, and decided that he was insane at the time he shot Mrs. Shedaker and for two months previous.

Mrs. Frank Hamlin and son, Jim, are spending the week with Mrs. Hamlin's parents, Mr. and Mrs. J. J. Karins, of Upper Montclair, N. J.

Mrs. Etta Clark, who has been in the Orthopedic Hospital for some time, has improved enough to leave the hospital.

Miss Rosa Trout, of Royersford, Pa., was a weekend guest of her cousin, Mrs. Ross Evans.

Mr. and Mrs. Chas. De Grau entertained relatives from Norristown, Pa., over Sunday.

Mr. and Mrs. Joseph Lichtranian, of East Riverton, are receiving congratulations upon the birth of a daughter, Joy Betty, born March 31.

Mr. and Mrs. W. L. Caskey were Sunday visitors at Atlantic City, N. J.

Mr. and Mrs. Leo Shea and son have moved from Thomas avenue to West Virginia.

Mr. and Mrs. Chas. De Grua were guests at a card party of friends in Germantown on Saturday evening.

Mr. and Mrs. Edgar Gandy were Sunday visitors of Mr. and Mrs. Leon Evaul.

Mr. and Mrs. Harry Eickenhoff, of Beverly Manor, were visitors of Mrs. Edwin Evans this week.

PALMYRA NOTES

The Women's Auxiliary of Christ Church will hold a card party in the Parish House Thursday evening, May 1. Everyone is cordially invited to attend and many fine prizes will be awarded the lucky players.

Albertus Ward is confined to his home with a broken bone in his feet.

Mrs. Rufus K. Hill, of 800 Highland avenue, returned home Saturday evening from the Osteopathic Hospital, Philadelphia, where she was under observation for a period of four days. Dr. J. Roland Dey was the attending physician.

Mr. and Mrs. T. P. Key are enjoying a visit at the Chalfonte-Haddon Hall, Atlantic City.

Mrs. Libbie Aten is spending several weeks with friends in Bethlehem, Pa.

Mr. and Mrs. Charles Hawke entertained friends from Stonehurst, Pa., Sunday.

Mr. and Mrs. S. A. Plumly were Sunday visitors in Flemington.

Mrs. C. C. Green is visiting her son, Stanley Green, Second street and Cinnaminson avenue, for several days.

Harry Storicks, of Memorial avenue, had the misfortune to nearly sever the little finger of his left hand at the first joint, while at work Friday morning. He was taken to the Hahnemann Hospital, and five stitches were required to close the wound.

Mr. and Mrs. William Sarey, of Moorestown, are receiving congratulations upon the birth of a son, James William, born April 3, at Mrs. Rieger's Maternity Home.

Mr. and Mrs. Charles McKinney, of Harrisburg, Pa., spent the weekend with Mr. and Mrs. W. H. Minks, of Lincoln avenue.

Mr. and Mrs. A. Lester Brewer, of 226 Morgan avenue, are receiving congratulations upon the birth of a daughter, Marjorie Ruth, born April 3.

The Baraca Class of the Central Baptist Church, will sponsor a humorous debate to be given tomorrow evening. Resolved: "Anticipation Brings More Pleasure Than Realization." A silver offering will be taken.

Ted D'Autrechy is looking for the sneak thief who broke into his pigeon loft and took one of his prize hens from her nest Sunday night.

St. Joseph's Council, Knights of Columbus, is planning an indoor bazaar and carnival to be held Friday and Saturday nights, April 25 and 26. Joseph V. Landers is chairman of the committee in charge.

Mrs. B. S. Torbett has been on the sick list this week.

Mr. and Mrs. Ralph Whartnaby and children, of Delaware avenue, were the weekend guests of Mrs. Whartnaby's parents, of York, Pa.

The regular meeting of the Palmyra Branch of the Needlework Guild will be held at the home of Mrs. William T. J. Purnell Tuesday morning at 10.30. Box luncheon.

Mr. and Mrs. H. Gottschalk, of Horace avenue, entertained their neice and nephew Saturday and Sunday. The young folks were enroute from Miami to North Woods, N. Y.

Do not buy your tickets for the "Podunk Limited" at the Palmyra or Riverton railroad stations. Call any member of Friendship Circle and she will gladly call with your half dozen. This play, "Fun on the Podunk Limited," will be given by the members of Friendship Circle Thursday, May 1, in the Epworth M. E. Church.

Mrs. L. O. Hannum, of Leconey avenue, spent Wednesday in Washington, D. C.

Miss Mabel O'Brien, of Philadelphia, spent several days last week with Mrs. William Ott, of Morgan avenue.

Mr. and Mrs. William Ott, of Morgan avenue, entertained the following guests Saturday evening: Mrs. Martha Ott, Mr. and Mrs. Walton Glick, and son, of Pleasantville; Mr. and Mrs. A. P. Gamble and daughter, Elizabeth, and Irving Karl, of Philadelphia, and Mr. and Mrs. John Ott, of Palmyra.

Mr. and Mrs. H. R. West, of Morgan avenue, are attending the funeral of Mr. West's step-father, James Hutchinson, of Ocean Grove, who died Wednesday morning.

The Misses Martha Hirsch and Lora Kirkaby, of Highland avenue, spent Sunday in Washington, D. C.

Mr. and Mrs. Elvin Powell and son, Donald; Mrs. William Powell and Miss Ruth Longfield motored to Indian Mills Sunday to visit Mr. and Mrs. Clayton Buckage.

All children wishing to sell tickets for the play, "Fun on the Podunk Limited," to be given by the Friendship Circle of the Epworth M. E. Church, Thursday, May 1st, may call at 800 Columbia avenue. Miss Ruth Hollingshead, who is in charge of the tickets, will gladly take care of any children wishing to sell them. Any child selling ten tickets receives one free. The more you sell the more you get.

The Junior Philathea and Samaritan classes of the Central Baptist Church School are making preparations for a supper to be given during the latter part of April. Watch for the date!

The Parent-Teachers' Association is sponsoring the Society Circus Friday evening, May 2nd, in the High School auditorium. This circus is being held for the benefit of the Student Loan Fund of Burlington County.

The annual banquet and election of officers of Covenant Chapter, Order of the Eastern Star, was held in the P. O. S. of A. Hall Tuesday evening. The following officers were elected to serve for the ensuing year: Mrs. Roland Price, worthy matron; Mrs. John Moffitt, association matron; Mrs. M. W. Nace, conductress; Mrs. Elizabeth Hemmingway, associate conductress; Mrs. Julia Abdill, secretary and Mrs. Albert Rycroft, treasurer. A. B. Cramer was appointed worthy patron. About one hundred and fifty members were present.

Mr. and Mrs. Edward King, William B. Powell, the Misses Brown, Bortner and Young and little William Powell spent the weekend in Avalon.

Mr. and Mrs. Raymond Weber and children, of Roebling, and Walter Kemmerle and son, Howard, of Riverside, spent Sunday with Mr. and Mrs. Herbert Kemmerle, of West Broad street.

John D. Rockefeller and Julius Rosenwald are backing a three-million-dollar program for training negro doctors and nurses.

After being straightened at a cost of nine million dollars, the south branch of Chicago river has been opened to traffic.

Mrs. Charles B. Fieldon is seriously ill at her home on Garfield avenue.

The Woman's Guild of the Epworth M. E. Church will hold its regular meeting at the home of Mrs. R. K. Coward, of Lippincott avenue, this evening. All members are urgently requested to attend as an interesting meeting has been planned.

Little Ernest Birkenbach, of Horace avenue, is ill at his home with diphtheria.

The Palmyra Ambulance Association gratefully acknowledges the receipt of $20 from Rufus K. Hill, of Highland avenue.

The Ladies' Aid of the First Lutheran Church will sponsor a chicken supper to be given Thursday evening, April 24, in the church basement. Supper will be served from five to eight.

The Ladies' Auxiliary of the I.O.O.F. held its meeting at the home of Mrs. Milton Jewett, of Washington avenue, Tuesday evening.

Robert Borer will hold another moving picture benefit in Christ Church Parish House this evening. The proceeds will go to swell the Lenten offering of the Church School.

Camp No. 3, P. O. of A., will hold a union meeting this evening. The business meeting will be held at 3:30 this afternoon. All members are urgently requested to be present.

The Palmyra-Riverton Lions' Club will give a movie benefit at the Broadway Palace Theatre, Wednesday and Thursday, April 23 and 24. The feature film will be "Chasing Rainbows."

The Palmyra Branch of the Needlework Guild will hold its annual cake sale, Saturday, April 26, on Mayor George N. Wimer's porch, at 15 East Broad street.

The Woman's Club has selected the musical comedy "It's a Great Life," featuring the Duncan Sisters, which will be shown at the Broadway Palace Theatre next Wednesday and Thursday. This picture comes highly recommended and should prove very entertaining to folks of all ages.

An art exhibit will be held at the Calvary Presbyterian Church tomorrow evening. Paintings by W. F. Mamoulan.

Curtis E. Stavely has received the contract for remodeling the home of Charles Yost, Thomas avenue. Bidney Headington is doing the brick work.

Mrs. Bennett Longfield and children, of Riverside, were the guests of Mr. and Mrs. A. B. Powell, of West Broad street, Sunday.

Mr. and Mrs. Charles B. Marple, of Morgan avenue, entertained the following guests Saturday evening: Mr. and Mrs. J. M. Weart, Mr. and Mrs. W. H. Minks, Mr. and Mrs. H. A. Deemer, Mr. and Mrs. J. W. Hunt, Mr. and Mrs H. O. Parkes, Mr. and Mrs. Charles McKinney, and Mr. and Mrs. M. W. Nace.

Mrs. Ellen F. Titus, a former resident of Palmyra, and wife of the late B. Frank Titus, died in the Frankford Hospital Sunday, following an operation for appendicitis. At the time of her death Mrs. Titus lived in Olney, Pa.

The Friendship Circle of the Epworth M. E. Church wil hold its regular meeting at the home of Mrs. Bertha Ingling, 901 Garfield avenue, Monday evening.

James B. Taylor and Allan C. Taylor, of Morgan avenue, as guests of the Gulf Refining Company, enjoyed a twenty-minute flight over this section in the Ford tri-motored plane from Moorestown Airport Monday morning.

Mrs. Herbert Trout will entertain the members of the Stitch and Chatter this afternoon.

MOORESTOWN

Richard Noyes, instructor of Manual Training at the Moorestown High School, and his brother, Chester Noyes, instructor at Oaklyn, will spend the Easter vacation with their parents in Oswego, N. Y. Chester will leave on Wednesday (today) and Richard will leave on Friday to motor to New York.

The spring dance which was held at the Moorestown Field Club Saturday night was a huge success. The music was excellent and the decorations very lovely. There were plenty of prizes and surprises to make this a very delightful affair.

H. A. Matlack, of Philadelphia, visited his mother, Mrs. Charles Matlack, last week.

Mrs. Edward Brickner, Sr., of West Third street, returned home from the Polyclinic Hospital, Philadelphia, on Tuesday of last week. She is recovering very nicely from her recent operation.

Mrs. Elizabeth Ingram, of West Second street, entertained Mr. and Mrs. Leonard Wilkins, of the State Colony, New Lisbon, at dinner, on Sunday.

Dr. William C. Sturgis, a layman, famous in holding discussion groups and conferences with men, is going to hold a conference for the men of Moorestown in Trinity Church on April 25, 26 and 27. Dr. Sturgis is conected with the National Cathedral, in Washington.

Sundy, April 13, will be Palm Sunday. Palm crosses will be distributed at the Trinity Episcopal Church at the morning services at 8 and 11 o'clock.

The formal opening of the Moorestown Field Club for men is to be held Saturday afternoon. There will be luncheon at 1 o'clock and then golf.

Barron-Metz, local Ford dealers, presented each of their employees with a pass for a ride in the beautiful trimotored Ford plane which was at the local airport, under the auspices of the dealers, Saturday and Sunday.

Mr. and Mrs. Chester L. Reagan, Mrs. T. H. Dudley Perkins and Mrs. J. Clyde Rogers, a committee of the Moorestown Friends' High School, attended the Progressive Educational Association meetings held in Washington, D. C., last week. Mrs. Reagan reports that the cherry blossoms were particularly beautiful this year.

Teachers from the Friends' School who attended the meetings of the Progressive Educational Association in Washington last week were Miss Caroline Steine, Miss Frances Glascen, Miss Martha Swan, Miss Margaret Janes and Mrs. Jackson.

Mr. and Mrs. C. Lloyd Neal, who have been living on East Second street, recently moved to New Brunswick.

The date for the women's golf luncheon, at the Moorestown Field Club, has been changed to Tuesday, April 15, at 1 o'clock, from April 17, the previously scheduled date. The latter date conflicted with the Friends' Alumni Rummage Sale, which will be held Thursday, April 17.

Miss Mary Whitacre, of East Second street, was among the guests present at a luncheon given by Miss Lydia Evans, of Medford, Saturday. The guests were all members of Westtown Boarding School.

"Jim" Erdman, pilot at the Burlington County Aera Club, spoke at a meeting of the Glassboro Rotary Club at noon last Thursday. Arrangements were made for the forming of an auxiliary club to the Burlington County Aero Club at Glassboro.

Mrs. William Graham, of East Central avenue, has been confined to her home for the past two weeks with a severe cold.

Mrs. Susan Roughton has just returned to her home on East Central avenue from a visit to her sister, Mrs. Morgan Sexton, of Roebling.

Herbert Evans, son of Mr. and Mrs. W. Herbert Evans, of West Second street, has been confined to his home for several weeks, suffering with mastoids.

Henry Tatnall Brown, of Moorestown, was the speaker at a meeting of the Fortnightly Club, of Mount Holly, last week, his subject being "The New Revolution in Industry." Mr. Brown spoke of the great consideration now accorded workers in industrial plants, of the enormously improved conditions under which they work, and of the high degree of success attained by the many progressive employers who observe the Golden Rule in dealing with their employees. Mr. Brown's conclusion was that the only solution for all labor troubles for every worker in industry, from the large plant owner down to the lowest employee, faithfully to follow the teachings of the Man of Galilee and to try to do as he would be done by.

A dinner will be given at the Trinity Parish House Tuesday evening April 22, after which the annual Parish meeting will be held. All members of the church are urged to attend.

Mrs. Nina G. Frantz, president of the New Jersey State WCTU, will speak at a meeting of the Bucks County WCTU, in Langhorne, Pa., on Saturday, April 12. Her subject will be "The Need of the Hour."

HOME-MADE COCOANUT CREAM EASTER

EGGS

NUT and FRUIT EGGS
BUTTER CREAM EGGS

A Large Assortment of Hollow Chocolate Novelties and Shell Eggs

Baskets and Easter Novelties

SCHILLINGER'S

Phone Riverton 754-W

Opposite Movies, Palmyra

Easter Eggs Baskets Novelties

Those Good Home-made Cocoanut Cream or Milk Chocolate Shells

50c to $1.50 each

All the Fixings to Please the Kiddies

For the GROWN-UPS
A beautiful assortment of Practical Gifts just for the season

EASTER CARDS

PALMYRA GIFT SHOP

522 Garfield Avenue Palmyra

Names Put on Eggs Free of Charge

WHEN THINKING OF A USED CAR THINK OF

FORTNUM

Ford Roadster, 1926	$ 50.00
Ford Touring, 1927, good	$ 75.00
Ford Coupe, 1926	$ 90.00
Studebaker Touring	$ 35.00
Studebaker Roadster	$ 65.00
Chevrolet Coupe, '27, rumble	$165.00
Chevrolet Landau Sedan, '27	$150.00
Overland Six Sedan	$150.00
Ford Coupe, model A	$350.00
Ford Sedan, 1926	$100.00
Ford Coupe	$ 60.00
Ford Sedan, '25, extra good	$100.00
Pontiac Sedan, '28 model	$325.00
Pontiac Coach, 1926	$275.00
½-Ton Ford Truck	$ 50.00
Ford '28 model A Tudor	$400.00
Packard Sedan	$700.00

OTHER CARS and TRUCKS TO SELECT FROM

Small Down Payment
Open Evenings and Sundays

Lester S. Fortnum

Palmyra, N. J. Phone 1180

Bridgeboro, N. J. Phone 176



The house after modernizing with Weatherbest and adding sun room

Increased resale values for Old Homes

RECOVERING old clapboards with WEATHERBEST Stained Shingles is a practical way to transform old fashioned, dingy houses into modern, inviting homes. It's the up to date way of adding resale values to old homes at only a little more than the cost of a good paint job.

WEATHERBEST Stained Shingles are 100% Edge Grain Red Cedar and will not warp or curl during a life-time and more of service. The durable WEATHERBEST colors require only an inexpensive brush coat of stain every four to six years to keep them looking fresh and new.

Ask us for further information and probable cost of modernizing your old home.

Absolutely Free — No Obligation

Joseph T. Evans

Riverton

COAL LUMBER MILLWORK

Form the Habit of Phoning 302

MODERNIZE YOUR HOME

Dear Sir:
Please send me your 24-page booklet, "Making Old Houses into Charming Homes."
My Name .....
St. and No. .....
City ..... State .....

BUSINESS CLUB IDEA POPULAR

Seventy-two Women Respond Enthusiastically to Notice of First Meeting

The idea of a Business and Professional Women's Club met with an enthusiastic response from seventy-two Moorestown women Tuesday evening of last week, at the first meeting, held in the Community House.

A small group, composed of Miss Inez Burke, Miss Alice M. Chambers, Miss Hannah Severns, Miss Amanda M. Sheeler, Miss Ada Sill and Mrs. Marjorie C. Vining, first thought what a splendid plan it would be for such a club for local business women. They sent out notices, and were much gratified and surprised with the response.

Miss Sidonie Schaffer, of the Burlington County YWCA, called the meeting to order. Temporary organization was made with the election of temporary officers. Mrs. Vining was elected chairman; Miss Hannah Severns, vice-chairman; Miss Chambers, secretary; Emily Greenwald, treasurer. The following committee chairmen were also chosen: Membership, Mrs. Helen Street; Finance, Emily Greenwald; Program, Hannah Severns.

Meetings will be held the first and third Tuesday of every month. However, because of the Easter vacation, the meeting of April 15 has been postponed to April 22. These will always be dinner meetings, with a short program. The club will be purely recreational in its purpose.

Mrs. William Grobler acted as leader of the singing at the first meeting, accompanied by Mrs. William deR. French at the piano. Special appreciation is extended to these two women who so willingly gave their service. The singing was very spirited, and one of the most enjoyable features of the meeting.

PORCH CLUB

After a very interesting business meeting held at the Riverton Porch Club on Tuesday, April 8, Mrs. E. M. Kinsey, chairman of the Public Welfare Department of the club, introduced Dr. Marcus Newcomb, chief of the tubercular work at New Lisbon.

He gave a very comprehensive talk about his work on prevention of this dread disease, among children, during the ten weeks' visit at Oxmead. He told the expenses and how they were met by holding fairs and by the sale of stamps, etc.

At the close of this address Mrs. Kinsey turned over to Dr. Newcomb $115 to be used in this work, the sum having been raised by a rummage sale for a playground for undernourished children in this community, but owing to many reasons this was impossible to carry out, and the committee felt that this amount would be best put in Dr. Newcomb's hands to carry on with, and help in the big task which he has before him.

The New Jersey State Federation is holding a choral contest in Trenton on April 12, at which the Porch Club Choral will compete. All Riverton members are welcome.

Current Events Class

The Current Events Class met Tuesday morning, April 8th, at 10 a. m. at the club house.

The roll call was answered by quotations from Shakespeare, with a pleasing variation by Mrs. Belknap, who sang "O, Hark the Lark."

Mrs. Merrill gave a most complete account of Current Events, with illustrations of the various subjects, and Mrs. Howard Coe completed the account with educational news. Mrs. Sargent talked on the books of the month, with class discussion.

Mrs. Lane gave us a fascinating picture of Switzerland, depicting the history of the country, its people, government, religion, manufactures, literature, and music; rendering in a most charming manner two folk songs, accompanied on the piano by Mrs. Belknap.

The question of having a meeting in May was discussed, but it was decided that it would be advisable to make this the last meeting of the season, as it is difficult to obtain a large attendance as the warm weather approaches. It is hoped, however, that we may be able to have a Current Events Class Picnic in June, possibly at Brown's Mills, as a pleasant ending of this year's class activities.

CHRISTIAN SCIENCE

Community House, 16 E. Main Street

"ARE SIN, DISEASE, AND DEATH REAL?" will be the subject of the Lesson-Sermon in all Churches of Christ, Scientist, on Sunday, April 13, 1930.

The Golden Text is: "He called his twelve disciples together, and gave them power and authority over all devils, and to cure diseases. And he sent them to preach the kingdom of God, and to heal the sick" (Luke 9: 1, 2).

Among the citations which comprise the Lesson-Sermon is the following from the Bible: "Fear thou not; for I am with thee: be not dismayed: for I am thy God: I will help thee; yea I will uphold thee with the right hand of my righteousness" (Isaiah 41: 10).

The Lesson-Sermon also includes the following passage from the Christian Science textbook, "Science and Health with Key to the Scriptures" by Mary Baker Eddy: "Sin, sickness, and death are to be classified as effects of error. Christ came to destroy the belief of sin. The God principle is omnipotent and omnipresent" (p. 473).

An oyster, the laminations of whose shell showed it to be more than 75 years old, was recently found off the English coast. Heretofore the life of an oyster was not thought to exceed 20 years.

Golf Exhibition at Spring Hill Sunday

Golf fans of this section are anxiously awaiting the big exhibition match to be staged at Spring Hill Country Club this Sunday afternoon.

The match will bring together links luminaries of South Jersey, as well as Philadelphia stars. Entries in the foursome that will exhibit prowess in the ancient and honorable game include George Smith, Moorestown Field Club "pro" and Professional Golfers' Association champion of the Philadelphia district; Marty Lyons, "pro" at the host club; John Beaddle, Paxon Hollow Country Club "pro," and John Edmundson, pro" of the Llanerch Club.

Howard F. Knight, of Moorestown, secretary and treasurer of Spring Hill Club, in announcing the match, said the public is invited to enjoy the excellent golf exhibition, which is scheduled to start at 2 o'clock Sunday afternoon.

Spring Hill Club's membership is rapidly increasing, said Mr. Knight, and now totals 85.

"SONG 'O MY HEART" A REAL ROMANCE

Philadelphia theatregoers are enjoying a delightful surprise at the Fox Locust Theatre these days, where John McCormack, the world's most popular tenor, is starring in "Song 'o My Heart," a movietone singing and talking romance.

Foregathered primarily to hear the voice of this great singer issue from the audible screen in a group of numbers, the surprise comes in the unfolding of as delightful a romance as has been embodied in a screen production for some time.

The early development of the romance finds McCormack, a struggling young singer, in love with Alice Joyce, heartbroken because a designing aunt ends their romance.

She marries another, becomes mother of two children and McCormack carries on and becomes a popular and prosperous concert singer. When the mother dies her only request is that McCormack watch over her children. And he does.

In addition to Miss Joyce the supporting company includes John Garrick and Maureen O'Sullivan who furnish the youthful romance, Farrell MacDonald, Joseph M. Kerrigan, Effie Ellsler, Tommy Clifford and others.

Frank Borzage directed and the story was written by Tom Barry, the successful playwright for stage and screen.

John McCormack in "Song 'o My Heart" continues to attract large audiences matinee and night. Matinees are given daily, beginning at 2.30. The evening performances commence at 8.30.

The picture gives Mr. McCormack an opportunity to sing eleven songs. His golden voice is heard to perfection in each of them, as this production provides the most accurate reproduction of the singing and talking voice yet achieved, according to the New York and Philadelphia critics.

CINNAMINSON P. T. A.

Wednesday, April 16, will be the regular time for the meeting of the Association. The Domestic Science Class will present charts they have prepared showing the values of vitamin-producing foods. All four vitamins will be demonstrated.

After the business session the members will visit the lunch room for a few minutes of social pleasure.

Busses provided as usual. Be sure to come and bring a friend whom you feel will be interested.

Thursday, April 3, the pupils were given a holiday, when the teachers all attended the sessions of Schoolman's Week at the University. They came back feeling that the day's contact with the speakers provided had been an uplift, and are very happy that the opportunity was not neglected.

The ball teams, one composed of Sixth grade boys, are both booked for outside games this week. The enthusiasm over the teams is an asset to the school spirit, that is beyond estimation.

PUBBLICITY COMMITTEE.

NOVELTY SWIM MEET AT COMMUNITY HOUSE

With the side-splitting affair of last year still in the minds of many, there is to be held another Easter Egg Novelty Swim Meet, in the Community House Pool, Thursday night, April 17, at 8 o'clock.

Nothing but funny and novelty events will be run off and for each event will be given a prize for first, second and third place.

Some of the events last year were funny diving, candle race, balloon race, diving for pennies, and others. This year there will be many surprises added to this list which will make it more interesting.

"Charlie" Juliana, who has charge of this affair, has announced that a special prize will be given for a something which he says is a surprise and the secret will not be revealed until the night of the meet. Charlie has said that it is something worth looking into, and everyone who enters the pool that night will have a chance to get in on this special something.

"Don't miss this crazy and funny affair in the pool and you will have had the time of your life," says Charlie.

FAVORS HIGH ELEVATIONS FOR N. J. PEACH ORCHARDS

The recent freeze which ruined prospects for a 1930 crop in many Central and South Jersey peach orchards demonstrated the wisdom of planting trees of this fruit at elevations of 90 or more feet above sea level. A check-up on the extent of losses to the 1930 peach crop reveals that the greatest damage to buds has occurred in orchards having an elevation of less than 80 feet above sea level, reports Prof. A. J. Farley, New Jersey extension pomologist. In orchards having elevations from 85 to 90 feet, the injury, though less severe, was enough to considerably reduce the crop. The chief exceptions to this are found in those Burlington County areas within a mile of the Delaware River, where injury was only slight in orchards situated from 20 to 25 feet above sea level.

Palmyra High to Open Baseball Season Tomorrow Afternoon on Camden Field

First Game to be Played Against Catholic High at Civic Center; Will Oppose Mount Holly Next Tuesday on Home Grounds

Coach Kenneth Dimond's Palmyra High School nine will open the 1930 season tomorrow afternoon when they will play Camden Catholic on the Civic Center grounds.

The coach is well pleased with the prospects of a good showing this year as he has a wealth of material to select from. About sixty boys answered the call for baseball candidates a few days ago and have been going through some real workouts.

From this large group Coach Dimond has singled out his most promising youngsters and will present a strong lineup when the umpire calls "play ball" Friday afternoon.

Among the lettermen from last year are Leon Coles, a dependable hurler, Art Terrell, a varsity second basemen, Tony Prisco, a hustling backstop, Jack Kelly, who ably guards the hot corner, and Howard Miner, an alert flychaser.

All of these players will probably be in the starting lineup and in addition some of the last year subs. William Cadman, a catcher, is expected to break into the game before it is over, while Wilson Schmierer or William Miccuei may draw the hurling assignment. In this event Coles will be used in the outergarden.

Bill Baker, another of Palmyra High's all-around athletes will be stationed at the initial hassock. Howard Davison has just about clinched the shortstop position. Jack Kelly will guard the hot corner while Tony Prisco patrols the outfield.

Among the promising substitutes this season will be Hugo Miccuei and Angelo Caruso, pitchers, Raymond Coles and Jack Higgins, outfielders, Norman Moffit and Walter Price, catchers, Robert Roach, first baseman, and Jack Scheerer, shortstop and second base.

The first home game of the season will be played on the high school grounds next Tuesday afternoon when Mount Holly will furnish the opposition. The grounds are being put in shape and are expected to be in fair condition by Tuesday.

The diamond is being treated with gravel and heavy clay which will be all that will be done this season. The school board is considering permanent improvement to the grounds but as the expense would be very high it is not expected that it will be done this year.

PALMYRA ARTISANS BOWLING LEAGUE

Games Rolled on Collingswood Alleys Last Thursday Night

League Standing

	W.	L.
Pirates	26	16
Bandits	25	17
Bootleggers	25	17
Demons	24	18
Highwaymen	22	20
Fooptdas	21	21
Buccaneers	20	22
Outlaws	20	22
Hijackers	14	28
Racketeers	13	29

FOOTPADS			
Parker	159	122	161
Taylor	147	135	172
Erb	208	145	160
Becker	160	151	146
Letford	158	156	144
Simmons	204	156	209
Totals	1030	875	992
HIJACKERS			
Reeves	171	133	160
Stickel	173	148	147
Ward	164	130	144
Ingram	120	148	168
Hartley	146	157	114
Mathes	147	169	143
Handicap	114	114	114
Totals	1035	999	989
DEMONS			
Haines	166	178	180
Freed	208	139	158
Stevens	162	141	175
Evaul	152	176	212
Vile	170	169	167
Harvey	208	144	167
Totals	1066	977	1066
HIGHWAYMEN			
Saltmer	118	159	187
Hoare	146	183	147
Gorman	180	166	148
Powell	151	166	135
Carroll	164	145	171
King, F. (A)	166	166	166
Handicap	36	36	30
Totals	963	1021	987
RACKETEERS			
Lloyd	165	232	151
Barnes	120	135	141
Klein	152	165	130
McCrosson	157	177	156
Davis	176	140	143
Hammelman, F.	135	117	143
Handicap	67	67	67
Totals	972	1033	931
OUTLAWS			
Rockafellow	148	147	145
King, H.	180	166	193
Williams, J.	152	137	154
Carter	185	163	147
Du Hadway	163	151	146
Meyers	164	199	164
Totals	1032	962	948
BUCCANEERS			
Gibbon	141	172	175
Marple	158	177	175
Nace	110	196	172
Schaeffer	130	170	160
Wenger	162	194	160
Hunter	171	154	186
Totals	872	1063	1028
BOOTLEGGERS			
Hansen	169	156	174
Alloway	90	195	203
Hammelman	130	137	154
Jones	148	186	152
Jobe	157	177	172
Kennedy	157	172	124
Handicap	39	39	39
Totals	890	1004	1018
PIRATES			
Chadbourne	151	222	156
Winn	157	152	203
Rapp	166	144	187
Dietz	151	174	155
Theurer	131	148	154
Klemm	145	146	156
Totals	893	986	1098
BANDITS			
Hampton	149	178	176
Wright	131	143	147
Finney	135	143	125
Rogers	161	130	140
Williams, H. B.	162	169	181
Bowers	176	154	127
Handicap	96	96	96
Totals	907	927	892

PALMYRA-RIVERTON BOWLING LEAGUE

Games Rolled on Camden Recreation Alleys Last Friday Evening

Team Standing

	W.	L.	P.C.
Yellow	25	8	.758
Black	23	10	.697
Purple	23	10	.697
Blue	21	12	.636
Red	21	12	.636
Green	12	21	.364
Pink	11	22	.335
White	10	23	.303
Orange	10	23	.303
Maroon	7	26	.212

ORANGE			
McIlhenny	160	148	200
Kapus	149	134	143
Messmer	125	162	158
Carhart	153	132	128
Wright	163	153	176
Totals	750	720	813
PINK			
Harris	109	170	142
Watson	132	183	138
Montgomery	138	186	182
Firth	171	143	159
Rubriet	95	148	154
Totals	645	832	775
YELLOW			
Hoyt	157	125	...
Armstrong	184	159	178
Denneler	161	204	182
Downs	189	197	162
Carty	143	...	160
Carhart	...	127	134
Totals	834	812	824
BLUE			
Swain	124	146	205
Hoepfner	119	...	...
Coward	153	162	208
Schmidt	189	150	159
Harris	161	149	168
Schmierer	...	136	132
Totals	756	771	892
WHITE			
Landgraf	150	175	120
Smith	167	159	134
Roche	131	148	108
Habfast	136	149	99
Reid	120	105	105
Totals	704	736	566
BLACK			
Barr	121	117	132
Richman	115	177	117
Flynn	190	152	117
Blind	115	...	117
Burns	166	147	141
Lynch	...	103	...
Totals	716	696	624
MAROON			
Schriver	181	143	172
Ingram	179	143	152
Heitel	177	140	134
Gibson	172	146	130
Buchholz	144	134	126
Totals	853	715	714
RED			
Bradley	158	127	180
Stack	176	168	182
Goldberg	170	160	140
Birkenbach	158	154	193
Weikman	151	147	120
Totals	813	756	815
GREEN			
Moffitt	130	133	173
Strang	121	138	94
Osburn	138	143	115
Metzger	141	124	113
Balock	148	137	149
Totals	686	672	646
PURPLE			
Delts	168	180	172
Seithe r	...	106	...
Weart	180	146	...
Erickson	158	146	138
Hardy	181	190	144
Rapp	143	...	135
McConnell	...	...	141
Totals	828	777	730

BOOSTS MORROW

Princeton President Endorses Ambassador's Senate Candidacy

John Grier Hibben, president of Princeton University, is the latest of the long list of educators, professional men and women, and business leaders of New Jersey to announce his support of the candidacy of Ambassador Dwight W. Morrow for the Republican nomination for the United States Senate from New Jersey.

In a letter to Edward D. Duffield, president of the Prudential Insurance Company, who is one of the outstanding business men supporting Mr. Morrow, the president of Princeton expresses his hope for Mr. Morrow's success and states: "There are many perplexing questions, not only of a national but international character at the present time to which Mr. Morrow's knowledge of international affairs will be of great value.

APPLE PUDDING WITH BATTER

Peel, core, and slice three or four apples. Make a batter of two eggs, well-beaten, one tablespoon of sugar, two tablespoons of melted butter, one and one-half cups of milk, a teaspoon of vanilla, and two cups of flour sifted with two teaspoons of baking-powder. Beat thoroughly, pour over the apples, steam for forty minutes, and serve hot with sweetened cream or sauce.



These crowded days

Every day is so crowded for most of us. People to see or talk with—shopping to do, social affairs to arrange—friends in town and out of town to keep in touch with. Lots of people

Use the telephone!

It takes distance out of the picture. Cuts effort to the minimum. Gives you more time and energy for all you wish to do. Expense? It's not in using the telephone, but in not using it when you can.

NEW JERSEY BELL TELEPHONE COMPANY

A NEW JERSEY INSTITUTION BACKED BY NATIONAL RESOURCES



VISIT THE FLOWER SHOW at the KENNEY Greenhouses

Open All Easter Week



Nothing compares in beauty with our annual Flower Show and Easter display of spring flowers and plants in bloom. Every conceivable kind and many new varieties of each. Also Rock Gardens. Everyone invited. No obligations to buy.

James S. Kenney & Sons

FLORISTS

Hancock St., Riverside, N. J. Phone Riverside 111

CLASSIFIED ADS

Rate—10c Per Line

30c Minimum Charge for Each Ad

(Lines Average 6 Words)

CLASSIFIED ADS RECEIVED UNTIL 5 O'CLOCK WEDNESDAY

PHONE RIVERTON 712

FOR RENT—Five-room apartment, with bath, all modern conveniences, desirable location. 402 Lippincott avenue.

WINDOW GLASS and sash cord installed. Electrical repairs of all kinds. Schwering's Hardware Store, 305 East Broad street, Palmyra.

FOR RENT—Very desirable apartment, two or three bedrooms. Williams and Wright Building, Broad and Main, Riverton. Apply E. L. Williams, Cinnaminson Bank and Trust Co.

COOLEY'S CERTIFIED Barred and White Rocks, R. I. Reds, Leghorns, Jersey Black Giants. Hatches weekly. Lowest prices. Call or write Eiden E. Cooley, 451 Calhoun street, Trenton, N. J. Phone 8495.

LAWN MOWERS SHARPENED—We call for and deliver. $1.75. Come here for Michell's Grass Seed. Schwering's Hdwe. Store, 305 East Broad street.

WANTED — Typist. Apply Dreer's Nurseries, Riverton, N. J.

FOR SALE—Handsome mahogany dining room suite in fine condition. Cost $1000. Will sell for $500. Call 112 Broad St., Riverton. Phone 454-J.

BOWKOGRAMS
by Bowker

In the Springtime a young man's fancy lightly turns to—what the girls have been thinking about all winter.

Try our Midday Lunches — They satisfy.

BOWKER'S TAK-ABOOST SHOP
Cinnaminson Ave. Palmyra

Will exchange eight room house in center of Riverton, N. J., for Ford rumble seat Coupe. Carry charges, 75c a day. No cash required. Transferred free. P. Media 137. Write W. R. Borton, Media, Pa.

FOR RENT—The Westacott Bungalow, Broad and Linden Ave., Riverton.

RULE TO BAR CREDITORS
EXECUTORS' NOTICE
Estate of Edgar Lippincott

Notice is hereby given that an order has been made by the Surrogate of the County of Burlington, bearing date the 29th day of March, 1930, upon application of the subscribers, executors, requiring the creditors of Edgar Lippincott, late of the County of Burlington, deceased, to bring in their claims against the estate of the said decedent, under oath or affirmation, on or before September 29th, 1930, or they will be debarred of any action therefor against the said Executors.

J. EDWARD LIPPINCOTT,
RICHARD LIPPINCOTT and
SAMUEL R. LIPPINCOTT, JR.
Proctor: WM. D. LIPPINCOTT.
Dated: March 29th, 1930.
4-3-30 to 6-5-30

NOTICE OF SETTLEMENT
EXECUTORS' ACCOUNT

Estate of Thomas Bell, Deceased.

Notice is hereby given that the first and final account of the subscriber, executor, will be audited and stated by the Surrogate and reported for settlement and allowance to the Orphans' Court of the County of Burlington, at a session to be held Thursday, May 15, 1930, at ten o'clock in the forenoon (Daylight Saving Time).

CAMDEN SAFE DEPOSIT AND TRUST COMPANY

GEORGE ALVIN FORBES,
Executors

Dated: April 5, 1930.
4-10 to 5-15

NOTICE OF SETTLEMENT
ADMINISTRATOR'S ACCOUNT

Estate of Rebecca Peter Hatch, Deceased.

Notice is hereby given that the first and final account of the subscriber, administrator, will be audited and stated by the Surrogate and reported for settlement and allowance to the Orphans' Court of the County of Burlington, at a session to be held Thursday, May 15, 1930, at ten o'clock in the forenoon (Daylight Saving Time).

CAMDEN SAFE DEPOSIT AND TRUST COMPANY,
Administrator

Dated: April 5, 1930.
4-10 to 5-15

Report of Condition of the
CINNAMINSON BANK AND TRUST COMPANY
of Riverton, New Jersey,
at the close of business on March 27th, 1930.

RESOURCES

Loans and discounts	$758,721.86
Overdrafts	97.17
United States Government securities owned	86.94
Other bonds, stocks and securities owned	280,907.88
Investment in Bonds and Mortgages	151,650.00
Banking House	106,659.17
Furniture and Fixtures	23,086.91
Real Estate owned other than banking house	22,601.79
Cash and due from banks	77,519.25
Outside checks and other cash items	304.12
Total	$1,118,667.33

LIABILITIES

Capital Stock	$100,000.00
Surplus	100,000.00
Undivided profits—net	69,878.65
Reserve for dividends, contingencies, etc.	4,041.61
Due to banks, including certified and cashiers' checks outstanding	2,853.81
Demand Deposits	142,935.55
Time Deposits	624,007.68
Bills Payable and Rediscounts	75,000.00
Total	$1,118,667.33

Signed
E. L. WILLIAMS,
President
HOWARD R. CONOVER,
Treasurer

Subscribed and sworn to before me this 9th day of April, 1930.
JOSEPH E. YEARLY,
Notary Public

Correct—Attest:
JAMES T. WEART,
C. B. BAKER,
GEORGE C. FRANK,
Directors.

ROTARY MESSAGE ARRIVES BY PLANE

Aerial Message to President of Palmyra-Riverton Club Announces Conference

"A Proclamation From the Air" was sent to the Palmyra-Riverton Rotary Club Tuesday afternoon.

District Governor Charles A. Haff and Past District Governor "Gil" Palen flew over Riverton and Palmyra and dropped the proclamation by parachute at the Riverton Golf Club.

Members of the club who waited for the Governor's arrival were: Frank A. Shover, president; Joseph G. Seel, secretary; El Thum, vice-president; Dr. Charles S. Mills, Dr. Dean H. LeFavor, William Albertson, Clinton Woolston, Clarence Mtatis, Clarence Hubbs, William Buck and Edgar Shaner.

The Governor was scheduled to arrive at 4.55, but was delayed and did not arrive until 5:30. They all left but William Albertson, Frank Shover and Joseph Seel, who braved the cool blasts until 5.30 when the plane appeared. It flew over the delegation and when over the club house released the proclamation. Secretary Seel chased the parachute and recovered it some distance away. It was opened by President Frank Shover and read by the three remaining members of the delegation.

The proclamation was to announce the Fiftieth District Conference to be held in Philadelphia April 27, 28, 29th. The Philadelphia Club is the host for the conference and it was through them that this means of publicity was used. The parachute will be placed in the keeping of President Shover and will be on display at the club at the regular Thursday meeting.

PLAN TO ORGANIZE NEGRO GUARD UNIT

Bill Adopted by State Legislature Permits Formation of Colored Military Organization

Organization and equipment of a colored National Guard infantry unit when funds are available was authorized this week by a House bill adopted by the Senate at Trenton. The measure was offered by Assemblyman Hargrave, of Essex county, and has already been approved by the Assembly.

Senator Simpson described the bill as a gesture because no funds were made available, and Senator Powell, of this county, rebuked the Hudson county member for playing "cheap politics" in an effort to help his candidacy.

Senator Powell asserted it would take one to three years to organize such an outfit as the bill proposed and there was no need at the present time of an appropriation. He asserted that such a unit would be more expensive than existing ones since the War Department would supply no funds for its set-up.

Two physicians, who are members of the House, were vigorously attacked by Assemblyman Thomas M. Muir, blind member from Union county, for opposing a bill by Assemblyman Stein, of Passaic county, to allow osteopaths to prescribe certain remedies. The bill was laid over when it received only twenty votes.

The wrath of Mr. Muir was directed at Dr. Marcus W. Newcomb, of this county, and Dr. Frank S. Hargrave, of Essex county. He charged the medical profession with opposing bills which he described as designed "to prevent ham and egg pill-givers from charging specialists' prices."

Assemblyman Newcomb stated osteopaths themselves were divided as to the wisdom of the bill.

LITERARY EVENING VERY ENJOYABLE

Miss Helene Johnson Commended for Excellent Program Arranged

The literary entertainment sponsored by the Junior Department of the Central Baptist Church, held in the Sunday School building Friday evening last, resulted in a huge success.

The program arranged by Miss Dorothy Helene Johnson was excellently selected, being varied and most unusually fascinating, both for the young as well as the older folks.

Miss Johnson was accompanied by Miss Edith Tees at the piano and Mrs. M. Elizabeth Stauffer, soprano.

Miss Tees' selections were deeply appreciated and gave evidence of her mastery of the piano.

Mrs. Stauffer, soprano, a recent and most valuable contribution to Palmyra's music circle, in her usual attractive manner, pleased the audience by her many numbers, selected most appropriately.

Miss Johnson, who appeared in several groups of several readings each on the program, was highly commended upon her ability to present a lengthy program of impersonations, drama, humor and pathos.

"The Vicious Circle," a diversion of comedy in one act, was also presented by Miss Johnson, accompanied by Joseph G. Seel. This evoked many laughs and made a fitting conclusion for an enjoyable evening of music and literature.

BUSES TO BALL GAMES

Pennjersey Rapid Transit Company will operate special buses from Camden to Shibe Park for the opening games of the season this next week. The service will start on Tuesday next. This special bus service will be inaugurated as an experiment. If patronage warrants it will be continued indefinitely. Buses will leave the Hotel Walt Whitman, Camden, at 1 p. m., each day. Buses will run direct to Shibe Park and return promptly after the games. The round trip fare will be 60 cents.

BILLBOARDS TOPIC AT WOMAN'S CLUB

Many Other Interesting Subjects Discussed at Meeting of Palmyra Group

The Palmyra Woman's Club meeting of April 7th was held in Society Hall, with Mrs. W. R. Dunn presiding. Reports of the various departments and committees were received.

Mrs. Frederick Blackburn spoke at length of the various bills before the State Legislature at the present time. Mrs. H. B. Williams gave the report of the nominating committee. Mrs. F. L. Shill spoke of the moving picture, "It's A Great Life," which the club is sponsoring, and which comes very highly recommended as amusing and entertaining and sure to please all tastes. This picture will be shown at the Broadway Palace May 14th and 15th.

Delegates from the club were chosen to go to Atlantic City to the annual State Convention, May 7th to 10th, inclusive; they were Mrs. W. R. Dunn and Mrs. W. A. McCamy, with Mrs. F. L. Shill and Mrs. George Becker as alternates.

The feature of the day's program was a splendid talk, with lantern slide illustrations, by Charleton Tillinghast, of the Regional Planning Federation. He spoke of highways of the past, present and future, of parks along creek valleys, showing the improvements which some communities have made in this direction and the increase in land values which follows such improvement.

Stream pollution can also be controlled in this way. Billboards, too, were discussed, and some beautiful scenes shown, which are hidden behind them. Mr. Tillinghast said that many counties have park commissions for county planning, but Burlington County is not among them. His talk was much enjoyed by his audience.

The meeting adjourned and refreshments were served.

On April 21st Mrs. A. R. Driscoll will speak on "Home and Gardens."

On April 30th the club plans a trip to duPont gardens at Longwood. It has been decided to charter a bus so that all who wish to go may be accommodated. Those who have been there before are eager to go again, and for those who have not there is a wonderful treat in the way of gorgeous and rare flowers in store for them. All who can should go, and get in touch as early as possible with Mrs. Roland Price, transportation chairman, to make reservations.

Cork steeped in oil is used in making a newly invented life-saving costume.

'Knights of the Road' to be Segregated When Lodged in Palmyra Jail in Future

In Interests of Sanitation Chief Beck Has Arranged Separate Quarters for Itinerant Travelers Who Ask for Place to Sleep

No more will the tired, dusty, travel-worn "knights of the road" be locked up in a jail cell when they stop in Palmyra for a night's lodging.

It has long been customary for police departments in this section to allow "bums" to sleep in the jail when they ask for the privilege. While this is a humane practice it also has the advantage of letting the police know where the wandering strangers are, especially since they are locked in the cells as soon as they make application and not released until morning.

The police reason that a member of the wandering gentry is not likely to rob a house or commit other depredations while securely housed in Tommy Schwink's "Hotel." Since it doesn't cost the borough anything to allow the travellers to sleep in the jail no one ever made any complaint.

Recently Chief Beck has had some lodgers who weren't any too meticulous about their person, in fact some are said to have carried with them a menagerie which at times left some of its members on the mattresses.

Repeated fumigating and thorough scrubbings kept the cells in good condition, but this was rather a nuisance when it had to be done too often, so the Chief decided upon making an official "bum's retreat" in the basement of the police headquarters.

This room, with concrete floor and walls, was thoroughly cleaned and white washed until it presented a very tidy appearance. Some old cots were procured at small cost and now it is ready for use.

In the future all night lodgers will be put up in this room where they will be detained until morning.

The jail has been all carefully cleaned and painted during the past few days and is in a very sanitary condition.



REPLACEMENT!

NOW and then a customer comes to us to rent a Safe Deposit Box after some valuable paper than can never be replaced was lost.

How much better to forestall such loss and save worry, inconvenience and expense that such a situation carries with it.

Surely it cannot be a matter of cost, because "SAFETY DEPOSIT BOX SERVICE" can be had to suit any individual or pocketbook.

CINNAMINSON BANK & TRUST COMPANY
Riverton, New Jersey
Open Friday Evenings, 7 to 8.30

PUBLIC SALE
OF
DESIRABLE PROPERTY
SCHAFFER APARTMENT BUILDING
Northeast Corner Fourth St. and Leconey Ave.
Palmyra, N. J.
Lot 69 by 150 feet
FOUR APARTMENTS
FIRST FLOOR
Two containing living room, dining room, kitchen, bath, two bedrooms.
SECOND FLOOR
Two apartments containing living room, dining room, kitchen, bath, bedroom.
Vapor Heat—Unfinished Attic—Garage
The subscriber will sell the above described property on
Thursday, April 17, 1930
at 2.30 P. M., on the premises, to close the estate of Mabel D. Schaffer, deceased.
EARL L. WILLIAMS,
Executor.
Dated, March 12, 1930.

RUST-PROOF
SCREEN CLOTH
..... costs you less by the year



THE first cost of your screens will be your last cost, for a great many years to come, if you screen with Jersey Copper Insect Screen Cloth.

The best screen makers use genuine Jersey Copper Screening; the best merchants sell it.

Jersey Copper
INSECT SCREEN CLOTH

J. S. Collins & Son, Inc., Riverton
John H. Ellris, Palmyra
J. S. Collins & Son, Inc., Riverside
Rogers' Hardware Store, Riverside
J. S. Collins & Son, Inc., Moorestown
J. S. Collins & Son, Inc., Merchantville
J. S. Collins & Son, Inc., Maple Shade
J. T. Severn's Sons Co., Burlington
Roebling General Store, Roebling
Geo. C. App, Bordentown
J. M. Reeder & Co., Bordentown
M. E. Stevenson, Columbus
Jos. H. Haines & Sons, Medford
J. G. Montgomery & Co., Pemberton



We Renovate Bedding ALMOST Equal to New
What's the use of Spring Housecleaning that does not include your Mattresses and Box Springs? Let us take them to our Hygienic factory—we will return them to you clean and sweet with their original comfort restored—the cost is moderate.
Dougherty's
FAULTLESS BEDDING
The rest of your days depend upon the rest of your nights.
1909 CHESTNUT STREET
PHILADELPHIA



EASTER
Will soon be here.
Order Your SPRING SUIT Now!
and have it by Easter
George A. VanOyen
Service With a Smile
CLEANER and DYER
587 Cinnaminson Ave., Palmyra
Phone Riverton 677

HAIR and BEAUTY CULTURE
RITANELLA METHODS
The latest and most approved Scientific Treatments
LEONA H. HUNT
602 Lincoln Avenue Palmyra, N. J.
Phone Riverton 1066

PALMYRA JEWELRY SHOP
J. ROTHBAUM
Warner Building
Broad and Cinnaminson
Entrance on West Side
Swiss Wrist Watches
French Grandfather and Chime Clocks Repaired

J. L. YOUNG
Cleaning and Repairing
Hand and Steam Pressing
Free Delivery — Phone 778
Next to Movies

N. BEITZ
ELECTRIC SHOE REBUILDER
118 E. Broad, Palmyra, N. J.

"Get them at Dreer's"
SEEDS PLANTS BULBS
Largest collection of Hardy Perennials, Roses, Dahlias, etc., Palms, Ferns, and Decorative Plants of all kinds constantly at hand at our Riverton Nurseries. Orders taken for Bulbs, Flower and Vegetable Seeds, Fertilizer, Insecticides, Garden Tools, etc., which are supplied from our Philadelphia establishment; also, our Celebrated Lawn Grass Seeds, which may be relied upon for quick and permanent results.
CATALOGUES FREE.
HENRY A. DREER, Riverton, N. J.
SEED STORE, 1306 Spring Garden Street, Philadelphia

ESTABLISHED 1865
BIOREN & CO.
BANKERS
1508 WALNUT STREET, PHILADELPHIA
INVESTMENT SECURITIES
MEMBERS PHILADELPHIA AND NEW YORK STOCK EXCHANGES

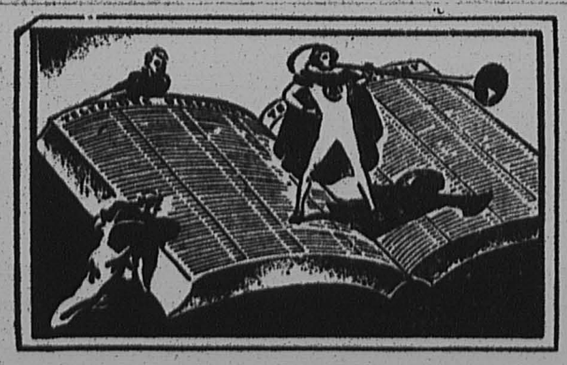

LAST CALL!
The next Telephone Directory is going to press soon!
To arrange for a telephone in time to get your number in the new directory, to have your present listing changed, or additional listings included, get in touch with our business office immediately. ¶ The classified telephone directory produces results for advertisers. Arrange now to have your business message reach the thousands of telephone users in this district. ¶ Telephone, write or call our nearest business office.
New Jersey Bell Telephone Company
A New Jersey Institution Backed by National Resources

FOR the YARD and LAWN
You May Need
GRASS SEED BONE MEAL
FERTILIZER SHEEP MANURE
Whatever You Need PHONE 1100
H. B. WILLIAMS
COAL, LUMBER and BUILDING MATERIALS
Broad and Market Palmyra, N. J.



Regularly $12.50
Now Only $8.95
HERE'S a chance to purchase a handsome coffee percolator at a worthwhile reduction. It is of seven cup capacity, has a mirror-like nickel plated finish and an ebonized handle. The panelled sides are gracefully designed.
This special sale is for a short time only
PUBLIC SERVICE
1418

THE NEW ERA

Vol. 42. No. 15. RIVERTON, NEW JERSEY, THURSDAY, APRIL 17, 1930 PRICE FIVE CENTS

FAVORS CLOSING OF BANK AVENUE

Riverton Republican Club, Inc., Claims It Would be Benefit to Town

The Riverton Republican Club, Incorporated, held its regular quarterly meeting Tuesday evening in the Riverton Fire House, Chairman Killam E. Bennett presiding.

At a previous meeting of the club a committee had been appointed to investigate the condition of Bank avenue and the wall along the river front. James S. Coale, chairman, reported the findings of the committee and made certain recommendations as to action to be taken in returning the bank to its former beauty.

Mr. Coale's first recommendation was that Bank avenue should be closed from the Palmyra line to Penn street. "This," Mr. Coale said, "would prevent the undesirable picnics and 'necking parties' which are objectionable to people who would occupy the kind of homes that face the river in Riverton."

Edgewater Park was cited by Mr. Coale as having a water front that was not only beautiful, but one that gave privacy to the land owners. It was also pointed out that the properties on Bank avenue, between Howard and Fulton streets, have the desired privacy, beauty and value due to the fact that there is no public road in front of the grounds and no picnickers or "neckers" are allowed to trespass.

Riverton's Assets

"Among many assets in Riverton we have the Riverton Country Club, one of the finest in these parts, and we have the beautiful Memorial Park. Our river bank used to be the pride of the town," continued Mr. Coale. "But as it is now the conditions there are an eyesore to the public. If we can get this condition remedied this part of our town will once more become an asset."

Mr. Coale further said, "The committee feels, however, that the conditions will not be remedied without some sacrifices. We feel that the people of Riverton should be willing to sacrifice the use of the river bank as a public park, providing it is made to be what it should be—the beauty spot on the Delaware."

The committee proposes that the property from Oliver Willits' to the Palmyra line and from the water mark to Front street, be developed into attractive and modern homes.

According to the present plans of the committee the river bank will be open to the public between Penn and Howard streets. This will allow the people a place for bathing and strolling along the bank.

Cost to Borough Small

"The Borough of Riverton will be under little or no expense in the improvement of the river bank if the road is closed, as the property owners will then care for the grounds in a proper manner," said Mr. Coale.

It was also the thought of the committee that the Borough should take over the Yacht Club wharf and improve it, making it a part of the town's recreational system. The condition of the wharf is such that when the channel is dug about 100 yards from the end of it (as contemplated by the War Department) the extra strain on the structure by the tide will do serious damage. As it stands now the wharf is unsafe and should be repaired to be used as a band stand or some other feature of recreation.

Mr. Coale said in conclusion, "We feel that if these recommendations are carried out the Borough of Riverton will have taken a long step towards putting the town in its place among suburban towns in South Jersey."

Mr. Murray Approves

H. H. Murray, also a member of the Bank Avenue Committee, followed Mr. Coale, and said, "The anticipated improvements to Memorial Park will take the place of the use of Bank avenue for pleasure and we feel certain that such action will be of great benefit to Riverton."

Charles C. Miller questioned the idea of closing the road from a legal standpoint, but was told by Mr. Bennett that if the property owners so desired they could have the road closed by proper legal procedure.

Mr. Miller also wanted to know what assurance the Borough would have that the property owners would keep their grounds in good condition if the road was closed. He felt the Borough should see to it that these properties were kept in condition, whether the road was closed or not. Mr. Miller felt that it would be much more important to improve the road than to close it.

No action was taken on this report other than to hold it under advisement until the next meeting.

Candidates for Council

Mr. Murray, speaking for the Nominating Committee, reported the finding of two candidates for Borough Council, Walter K. Woolman and J. Elmer Hahn had given their consent to the committee to run for nomination in the primary election.

The club also voted to support C. Kenneth Davis for the office of Collector.

Francis B. Elwell reported to hte club that the committee of citizens on the improvement of Memorial Park had submitted a plan of procedure to the Mayor and Council and that it had been received favorably.

Earnest Funeral Home. Phone Riverside 65.—Adv.

Yard and Garden Contest on Again this Year; File Entry Now

PROCLAMATION

WHEREAS, it is common knowledge that all movements which encourage the improvement and beautification of the home grounds of our citizens also result in cleaner streets and alleys, the removal of rubbish from back yards and vacant lots, and

WHEREAS, planting and beautification of our properties encourage us to live and work more in the open air, providing a healthier environment for our children, making our back yards their playgrounds instead of our streets and alleys, where danger from automobiles is always present, and

WHEREAS, more beautiful surroundings increase real estate values, create a more beautiful town and enhance municipal pride and civic loyalty.

THEREFORE I, Howard M. Rogers, Mayor of Riverton, hereby urge all of our citizens to interest themselves in and support the Yard and Garden Contest sponsored by The Garden Club.

Done, this 16th day of April.

HOWARD M. ROGERS,
Mayor of Riverton.

The Yard and Garden Contest which was so successfully conducted by the Garden Section of the Riverton Porch Club last spring will be repeated this year. The same general rules will prevail.

Gardens will be inspected early in May, and will be judged in September.

Fill in and mail the application blank below and be among the first to enter.

APPLICATION BLANK

Please enter my name in Yard and Gardens Contest.

Name .....

Address .....

I am anxious for a consultant as to plan for my (am not) garden improvements.

Send to Mrs. E. K. Merrill, Riverton, N. J., on or before May 15.

YMCA LEADERS DISCUSS PLANS

Guy C. Hendry, County Secretary, Speaks on Organization of New Groups

On Thursday night of last week the regular monthly meeting of the Palmyra-Riverton "Y" leaders was held in the YMCA building. These meetings are held each month for the purpose of giving the leaders some pointers on how other groups carry out their programs and to discuss problems which confront them as leaders. A speaker from outside is usually present to stimulate and arouse interest by pointing out the activities being carried on by other groups.

For the meeting last week, Guy C. Hendry, county secretary of Mount Holly was the speaker. His main thoughts were for the organization of new groups and suitable programs for present groups. Programs for various types of groups were discussed. He showed how the gang could be organized into a worthwhile group such as Hi-Y and Gra-Y cubs.

Plans were then discussed as to how the Field Club would be used to the best advantage by all the groups. It was finally decided to let each group have an afternoon at the field and they could in turn arrange the program for their convenience. It was also decided to hold a YMCA Field Day at the close of the season.

Next but not least came the eats. Edson Hicks played chef for the evening and arranged a meal consisting of some very tasty dishes, such as hot dogs and rolls, cocoa, potato chips, and French pastry.

NEW ADVERTISERS

Brewer's Fruit and Produce.
Broadway Palace—Movie Program.
Bell Telephone—Just a Minute.
J. S. Collins—Garden Necessities.
Cinnaminson Bank—Safe Deposit Boxes.
Joseph T. Evans—Protecting Your Car.
H. D. Hullings and Son—A Big Problem Solved.
L. L. Keating—Easter Candies, Novelties, Cards, Konjola and Plaxolyn.
Philadelphia Market House.
Public Service—Quick-flowing, Continuous Hot Water Service.
N. J. Wire Screen Cloth—Rustless Window Screening.
Peel Poindexter—Spring Cleaning.
Chew's Bakery—Easter Desserts.
Woolston's Garage—Fish Tires.
Roy's Upholstery Shop.
Parker's Flowers—Easter Flowers.
Riverton Electric Shoe Repairing.
Fritz and Larue—Special Sale of Rugs.
A. E. Price—Automobile Liability Insurance.
L. S. Fortnum—Used Cars.

Earnest Funeral Home. Phone Riverside 65.—Adv.

IMPORTANT FACTS ABOUT CONTEST

1. Absolutely free.
2. Open to everyone.
3. Advice and aid given to any one who applies.
4. Sign and send in application card.
5. Last entrance day, May 15.
6. Photograph of your place taken before and after.
7. Prizes for five most improved yards or gardens.

TALENT DAY

Today is Talent Day at Riverton School! Don't you need a really delicious cake? Or potato salad, or home-made rolls? There will be a notion counter, too—Today, Thursday, April 17th, is the day, and a program of "talent" also, at 3.15.

Also in connection with P. T. A. work, on May 3rd, the University House Players will present the play, "Auld Lang Syne," for the Burlington County Student Loan Fund, at the Palmyra High Schol Auditorium. Come see it—bring all the family!

NEW BEAUTY SHOPPE

The Misses Lee and Dorothy Potts, of Delanco, opened The Lee Beauty Shoppe today (Thursday) in the Price Building, at Broad and Main streets.

They will do Marcel, Finger and Permanent Waving, Manicuring, Facial Massaging and Scalp Treatments.

Wadlinger — Rogers

A pretty wedding was held at the home of Dr. Alex Marcy, 406 Main street, Riverton, on Thursday, April 10, at 4 o'clock, when his daughter, Mrs. Hannah March Rogers, became the bride of F. Raymond Wadlinger, a prominent Philadelphia lawyer.

Mrs. J. Gardiner Crowell, Jr., of The Levels, Paoli, Pa., attended her sister, while W. Hobart Porter, Esq., of Bryn Mawr, Pa., acted as best man.

Mr. and Mrs. Wadlinger left for Hot Springs, Va., and will be at home after June 1 at 180 West Willow Grove avenue, Chestnut Hill, Philadelphia, Pa.

RECOMMENDS POSTMASTERS

Congressman Isaac Bacharach has recommended the reappointment of Postmaster Ross E. Mattis, of Riverton, whose term expires in June. Two other Burlington county postmasters, whose terms expire the same month, also were recommended. They are Walter T. Stewart, Mount Holly, and Joseph M. Evans, Maple Shade.

THE LAST MINUTE!

There are always a few things left 'til the last minute—For these last-minute Easter purchases try L. L. Keating's, Broad and Main, Riverton. —Adv.

TWO INJURED IN TRIPLE CRASH

State Police Have Busy Week With Motor Violations, Accidents and Raids

The drive against reckless drivers, speeders and lawbreakers of all descriptions is being continued by Corporal Johnson and his men of the Delanco Barracks. During the past week several more arrests for motor vehicle violations were made by the State Police.

Trooper Rohner picked up Frank Lafferty, of Philadelphia, last Thursday night, on a telephone complaint that he had driven his truck into the front yard of a property in Rancocas. Lafferty was fined $5.00 and costs by Justice McNulte, of Bridgeboro.

Joseph Fredericko, of Delanco, was arrested Saturday by Troopers Turnbull and Drosdick as a fugitive of justice who was wanted in Philadelphia on a non-support charge. He was turned over to Philadelphia authorities.

Women Injured

Two women were injured in a three-car crash on the Marne highway at Rancocas Heights last Saturday. A Ford sedan, owned and driven by Edward Richardson, of Moorestown; a Ford coupe, owned and driven by Mark Wells, also of Moorestown, and a Hudson coach, owned and driven by George Dufalt, of Mount Holly, collided, slightly injuring the two women who were with Richardson in his car.

As Richardson was proceeding towards Mount Holly, Wells approached from the opposite direction and sideswiped Richardson's car. Dufalt, in an effort to avoid hitting the other two cars, pulled his car sharp to the right and then swerved back to the left and landed in a ditch.

Mrs. Mattie Fisher, of Centerton, and Mrs. Richardson were treated for minor injuries at the Burlington County Hospital.

Fined $25 and Costs

Wells was arrested on reckless driving charges made by Richardson. Troopers Rohner and McGee arraigned Wells before Justice Kingdon, of Mount Holly, who fined him $25.00 and costs.

Troopers Turnbull and Drosdick arrested the following for speeding: Thomas Aaronson, Mount Holly, fined $5 and costs; Paul Sweeney, of Woodbury, $5 and costs; Edward McCarthy, of New York City, $10 and costs; Leonard Marsh and George Crickmore, of New York City, and August Killian, of Palmyra, were all fined $5 and costs.

Trooper Turnbull picked up Victor Morgan, of Moorestown, for speeding. He was fined $2 and $1 costs.

Richard Longworth and the Rev. John Farrell were arrested by Trooper Rohner for speeding. Longworth was fined $5 and costs, while the Rev. Mr. Farrell was fined $3 and costs.

Reckless Drivers

John Stone, of Camden, and George Colton, of Florence, were arrested by Trooper Rohner for reckless driving. Both men were fined $5 and costs.

Richard McLaughlin, of Philadelphia, was picked up by Troopers Turnbull and Rohner for reckless driving and fined $5 and costs.

Troopers Drosdick and Rohner arraigned Gertrude Kimble, of Beverly, before Justice McCloskey, for speeding. She was given a suspended sentence.

Antonio Morabito, of Camden, was also arrested by Troopers Drosdick and Rohner and charged with speeding and driving with fictitious plates. He was fined $10 for speeding and $15 for driving with improper plates.

Find Stolen Goods

While out on the morning patrol Tuesday, Trooper McGee found a Dodge sedan abandoned on the Moorestown-Centreton road, about 200 yards from the Creek road. The car was reported stolen from a Camden address Sunday evening. The car had evidently been used to aid in robbing several small stores, as it was filled with stolen goods.

The car was taken to the Delanco Barracks and returned to the owner, Ruth Leibig, 297 Morse street, Camden.

Trooper Drosdick and Under Sheriff Carslake raided the home of Andrew Nemehich, of Burlington, and arrested him on the charge of illegal sale and possession of intoxicating liquors.

Nemehich was also charged with selling liquor to children.

ANNOUNCEMENT

J. Elmer Hahn announces that he will be candidate for nomination for Riverton Borough Council at the Primary Election.

FINAL PINOCHLE

The final of a series of stag pinochles under the auspices of the Knights of the Golden Eagle will be held in Society Hall next Tuesday night. Unusual prizes will be on hand for the winners. The season prize will be awarded at this time.

Round-Up Broadcast

Tune in on Station WEAF every Tuesday morning at 11 o'clock and listen to Miss Grace Abbott discuss the advantages of the Summer Round-Up.

Miss Abbott is Chief of the Children's Bureau and member of the Advisory Committee of Summer Round-Up.

Candidate

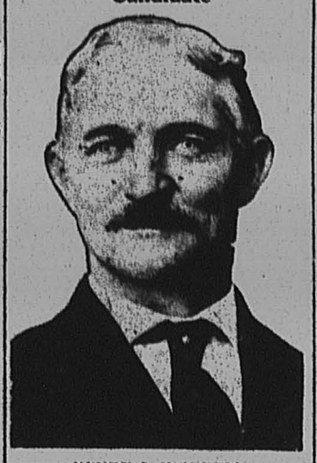

HENRY I. WORRELL

announces that he will again be a candidate for the office of Steward of the Almshouse in Burlington County.

DRASTIC CHANGES FEARED BY PRR

Well Founded Rumors Have It That Freight Trains Will Replace Passenger

According to well-founded rumors the Pennsylvania Railroad plans drastic changes in the operation of the branch serving Palmyra, Riverton and the riverfront towns.

These rumors are given more credence by the announcement that this branch has been changed from the Trenton division and made a part of the New York division.

A definite change in time tables will be made with the advent of daylight saving time April 27. It is understood that five of the passenger trains now on the schedule will be taken off and that the line will be used largely for freight purposes in the future.

Signal towers which have seen little service for the past few years are again to be reopened, according to well-founded information. This is taken to indicate a greater volume of freight traffic.

While the townspeople, especially commuters, view these proposed changes with alarm, there is, apparently little that can be done about it. The railroad officials have complained for several months that the popularity of buses have taken so much traffic from the rails that the operation of passenger trains is unprofitable.

Just whether the changes contemplated are to be temporary, while the work of electrification is in progress on the Pennsylvania side, or whether it will be permanent, is not known.

TRIBUTE TO MEMORY OF EDGAR LIPPINCOTT

At the meeting of the Riverton Republican Club., Inc., Tuesday evening, in the Riverton fire house, Chairman Killam E. Bennett paid the following tribute to Edgar Lippincott, a vice chairman of the club, in which he was joined by the members present.

"Fellow Members: Since we last met one of our number has passed on. An officer of this organization, one of Riverton's most highly respected citizens, one to whom we listened with marked attention, and one whose guidance we all accepted, and now, and forever, he is much missed by all of us. The least we can do at this time is arise and pay a moment's tribute to the memory of our departed friend, Edgar Lippincott."

THE LAST MINUTE!

There are always a few things left 'til the last minute—For these last-minute Easter purchases try L. L. Keating's, Broad and Main, Riverton. —Adv.

RIVERTON BOROUGH COUNCIL UNIT FOR IMMEDIATE PARK IMPROVEMENT

Unanimously Approve Plan of Citizens' Committee to Spend $12,000

COUNCILMAN PURPOSES CLOSING BANK AVENUE

Riverton Borough Council unanimously passed a resolution last Thursday night to proceed immediately with the development of Memorial Park.

This action was taken following the report of Councilman Francis B. Elwell on the findings and recommendations of the Citizens' Committee on park development, of which he is chairman.

The resolution was presented by Councilman Henry L. Randall and read as follows: "I move that the report of the Borough Property Committee referring to Memorial Park be approved in principle to the extent that the contemplated work at Memorial Park be done at one time, and that the work be financed through Memorial Park Development notes. No details of expenditures are hereby approved, but are to become a matter of further consideration by Council."

Playground to Start at Once

Councilman Joshua S. Bartley, chairman of the Finance Committee, submitted a plan which had been worked out by the auditors for raising the money for these improvements. As the last note for fire apparatus will be paid off this year the park improvement notes can be carried without adding anything to the tax rate.

In order that Mr. Elwell might proceed at once with the construction and purchase of playground equipment and the employment of play leaders, a resolution was passed approving of that portion of his report which referred to these items, and authorizing him to go ahead with this part of the program.

Councilman Charles D. DeLaney was authorized to secure transportation (from Trenton to Riverton) for two machine guns and a field piece, which had been secured through Senator Clifford R. Powell, to be placed in the park.

(Continued on Page 6)

LIBRARY BENEFIT

A musical reading will be held at the Riverton Country Club on Tuesday evening, April 29, at 8.15 p. m.

Emily Atkinson Ellis will read extracts from John Brown's Body by Stephen Vincent Benet. Letitia Radcliffe Harris will accompany Mrs. Ellis at the piano. Mrs. Ellis and Mrs. Harris will appear in colonial costumes. These costumes were owned and worn by members of their families during the Civil War.

Come and bring your friends to this delightful entertainment. It will both repay you and benefit the library. Tickets, $1.00.

Mrs. George H. Murray

Mrs. Olive I. P. Murray, aged 86, widow of George H. Murray, died Sunday after being ill about a month. Services were held Wednesday afternoon at 1 o'clock from her late residence, 635 Elm Terrace, Riverton, conducted by Rev. C. T. Bates, and later in Dover, Del., where interment was made, under the direction of Frank A. Snover, of Palmyra.

Mrs. Murray leaves six children, H. H. Murray, Riverton; George H. Murray, Pittsburgh; Daniel Murray, Felton, Del.; Thomas P. Murray, Viola, Del.; Mrs. Robert Peck, Scranton, Pa.; Mrs. Tilgeman Smith, Port Deposit, Maryland.

ANNUAL GYMKHANA

Saturday, May 24, is the day set by the committee comprising a large number of influential men and women of Riverton and Moorestown for the annual Gymkhana and Horse Show for the benefit of the Cinnaminson Home. The affair, which is one of the gala occasions of the season, will be held as usual on the Moorestown Field Club ground. Many preparations are being made for the day.

BANK DISCOVERS SPURIOUS $10 BILL

Palmyra Restaurateur's Profit Shrinks When Counterfeit Note is Found in Deposit

George Carans, of the Carnation Tea Room, Palmyra, was unfortunate enough to get a counterfeit ten dollar bill Monday afternoon. He was not aware of it until notified by the Palmyra National Bank where he had made a deposit.

The spurious bill was different from the government notes in that it was a slightly lighter color and poorly engraved.

J. Rosenfed, Burlington merchant, had a similar experience when a bill, evidently made by the same counterfeiter, was passed at his store last week. The banks throughout the county have issued a general warning for everyone to be on the watch for this bogus currency.

"LET THE KILLERS GO," SAYS RUSS

Director of Board of Freeholders Disgusted with Outcome of Murder Trials

"The next time murder is committed in Burlington County better just let the man go," was the reaction of Howard Russ, director of the Burlington County Board of Freeholders, in session at Mount Holly last Friday, when the Board was obliged to pay $1,500 in connection with two murder trials in which both of the defendants escaped punishment.

Of the $1,500, $1,000 went to Robert Peacock, attorney for Julius Uszkay, accused of murdering his wife, Rose. Prosecutor George M. Hillman previously was given $500 by the Board to bring State witnesses to Mount Holly for the murder trial of Fred Piani. Most of this money was spent for transportation of Mrs. Olive C. Lamson, State's star witness, from Canada to Mount Holly.

Piani was also found not guilty by a jury. He was accused of murdering Mrs. Isobel James Shedaker, Burlington. His defense was based on insanity.

Howard Eastwood, new prosecutor of the pleas, appointed Arthur Carabine and Clifford Cain as assistants to Ellis H. Parker, chief of Burlington County detectives. The appointments were ratified by the Board. Carabine will be paid $2,600 a year and Cain $2,700. The appointments are dated from April 1.

Hillman, who went out of office last week as prosecutor, returned $232 to the County, representing a balance of his expense account. Prosecutor Eastwod was granted an account of $500 by the Freeholders.

Alfred Marchist, Burlington bootlegger, requested through Budd Rigg, his attorney, that his fine of $2,400 imposed by Judge Charles A. Rigg be reduced by the Board. Marchist is now serving three months in jail on a sentence for the same offense. The matter was referred to Judge Harold B. Wilis, solicitor of the Board, for consideration.

Dr. Andrew F. McBride, State Commissioner of Labor, sent a letter requesting that all County work be given to contractors in this State. The Board instructed its clerk to write back to the Commission and tell him that order had been in practice here for a long time.

Charles Joyce, a member of Southampton Township Committee, appeared before the Board with a request that the County take over the Buditown-Ong's Hat road, lying in the Townships of Southampton, Woodland and Pemberton. This road has just been improved by State aid, but the Townships do not feel they can maintain it under the present heavy traffic conditions.

M. G. Rockhill, Director of Institutions and Agencies, addressed a communication to the Board, asking for the improvement of the road between Bordentown and Crosswick, near the State work farm recently established. County Engineer Smith said he understood the State would improve this road and that the County would be asked to maintain it. The matter was referred to the Road Departmbent.

Department bills were ordered paid as follows: Roads, $9,715.68; Bridges, $1,364.93; Finance, $629.57; Public Buildings, $14,486.70; Public Affairs, $11,141.54; total, $37,340.42.

Engaged

Mr. and Mrs. John Callahan, of East Main street, Moorestown, have announced the engagement of their daughter, Miss Margaret F. Callahan, to Clarence Richter, son of Mrs. Augusta Richter, of Heulings avenue, Riverside.

No date has been set for the wedding.

Earnest Funeral Home. Phone Riverside 65.—Adv.

Penn Varsity Crew Scheduled to Begin Training on Delaware at Riverton Today

Pennsylvania Oarsmen to Make Headquarters at Yacht Club This Spring and Enjoy Advantages of Great Expanse of Water

Today is scheduled as the first day of training on the Delaware for the University of Pennsylvania crews which has completed arrangements to make their headquarters at the Riverton Yacht Club.

The equipment arrived yesterday and is now ready to be put in use. Shells for the varsity and junior varsity and training barges are among the first shipment of equipment.

While it is not the intention of Coach "Rusty" Callow to transfer all training activities to Riverton, it will, nevertheless be the scene of most of the varsity effort.

The freshmen crews together with the 150 pound outfit will continue to make its training base along the Schuylkill.

The varsity may do some training on the Schuylkill in the mornings but the afternoon workouts will be on the Delaware. Perhaps one of the most important reasons for coming to Riverton is the fine expanse of water available for a straight-away course under conditions similar to those encountered at the famous Poughkeepsie regatta.

While the waters of the Delaware are not at all turbulent they are rougher than the Schuylkill and closely approximate the conditions on the Poughkeepsie. This will be a great advantage as in the past the Pennsylvania boys have been at a disadvantage when engaging in this competition.

Then, too, the Delware will offer a splendid opportunity to drill for long races. The limit on the Schuylkill is about a mile and a half while the Delaware offers plenty of space for a twelve mile straight-away.

SAMPLE ROADWAY NOW BEING BUILT ON HIGHLAND AVE.

One Hundred Foot Strip of Asphalt Paving Being Laid by Property Owners

PUBLIC INSPECTION DATE TO BE ARRANGED

Will Cost Less Than Concrete and is Said to be Better for Residential Section

With so much interest being shown in the paving of streets in Palmyra, Chairman Snover, of the Roads and Streets Committee of Borough Council, has arranged for the laying of a one hundred foot strip of asphalt paving so the persons interested can have some first-hand information on the subject and also see how a finished street will look.

The strip is being laid on Highland avenue, along the properties of C. M. Beck, H. B. Williams and Frank A. Snover, entirely at their own expense. A definite date will be set later for anyone interested to come to look over the paving and receive information concerning same.

This section of roadway will be built of standard bituminous asphalt two inches thick over a four and onehalf-inch base of compressed trap rock, water bound. It will be laid between the new four-foot gutters and will join them with pure asphalt cement.

Trap Rock Base

The trap rock base will be rolled for four or five days with a 15-ton roller and will be water bound with limestone screenings as binder. It is suggested that persons interested watch the construction of this roadway which is now underway.

This type of street is said to be the best as well as the most economical available. The cost, according to engineers' estimate, will be less over a period of eight years than oil and gravel, and slightly more than half the cost of concrete. It has the additional advantage of absorbing shock and noises. It affords perfect drainage and entirely eliminates dust. Another advantage over concrete is that it may be opened at any time for opening water mains or sewers.

Start on Curbs

Work will start today on the curbs, sidewalks and gutters authorized by Palmyra Borough Council by final passage of an ordinance a month ago. It was necessary for the contractor to wait until thirty days to elapse to allow anyone wishing to do so to have the work done individually.

Some few citizens have given out the work to private contractors, but this practice was not generally followed. The contractor has been working for several days on intersections and sidewalks and curbs in front of properties where the owners gave consent for the work to start.

The rebuilding of all the deep gutters at intersections in the southeastern part of the Borough, which have been a menace to motorists since they were built several years ago, will, according to the engineers in charge, result in a much improved condition, in fact the rebuilding and regrading, while leaving the grade line at its present level, will make it possible for motorists to use the crossings at any reasonable rate of speed without danger to car or occupants.

LOCAL CENSUS TAKERS

The persons engaged in taking the census in this vicinity are: Mrs. Ross Evans and DeWitt Steedle, in Riverton, and Mrs. Esther Buehrer, in Palmyra, and Howard G. Evans in Cinnaminson Township. Walter D. Lamon, of Palmyra, is taking the industrial census, a confidential government report of manufacturing plants and stores in Palmyra, Riverton and Moorestown.

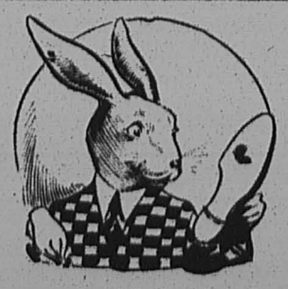

Quoth the Easter Rabbit

I love to dress up at Easter time, but how can I do it if my boots are not just so? New shoes are mighty costly just now, but I'll tell you the secret of being well dressed about your feet and saving dollars. Let the Riverton Electric Shoe Repairing shop repair those comfortable old shoes of yours. They'll feel just as good and wear great!

All Kinds of Shoe Polish

Riverton Electric Shoe Repairing

FRANK BARONE, Prop.

Broad and Main Riverton

E. B. RUDDEROW

522 Main Street Riverton, N. J.

REAL ESTATE

Notary Public Insurance

Phone, Riverton 646

Out for Freeholder

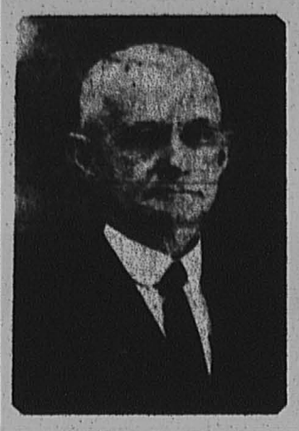

CHARLES B. JESSUP

of Cinnaminson Township, who has decided to be a candidate for Freeholder and will ask the Republican voters of the County to give him their support at the Primaries. He has been asked by several friends to get in the contest and he proposed to make an active campaign during which he will have personal contact with as many voters as time will permit. Mr. Jessup makes no promise beyond a willingness and determination to serve the taxpayers in an honest, fearless and economical administration of County affairs if the people decide they want him to represent them.

EVENING OF MUSIC AT PTA MEETING

Palmyra Parent-Teachers Present Excellent Program with Fine Talent

At the last evening meeting of the calendar year, Palmyra P. T. A., after a short business meeting, which was opened by a prayer by the new Lutheran minister, the Rev. Harold L. Creager, presented a musicale which was greatly appreciated by the audience.

Two Philadelphia artists, the Misses Blanche and Irene Hubbard, harpist and 'cellist, played several very beautiful groups. The first of these was a group of Eighteenth Century masterpieces and the artists were in costumes of that time.

This was followed by John Ward, baritone, who sang "Friend O' Mine," by Sanderson, and "Coming Home," by Willoughby.

The second group by the Misses Hubbard was of the Romantic Period.

Tenor solos by Alfred S. Van Osten, "Hills of Home," by Oscar Fox, and "I Love Life," by Zuca, were the next presentation.

Miss Blanche Hubbard then played three harp solos, "Boatmen of the Volga," Old Russian; "Marionettes," a particularly delightful representation of an Old French Music Box; and, "Antonne," by Grandjany. This last was another very interesting number, as it represented chimes.

Tenor and baritone duets were next presented by Mr. Ward and Mr. Van Osten, who sang "The Hunting Song" from King Arthur, by Bullard, and "Lassie O' Mine." They were accompanied by Mrs. Alfred Van Osten.

The program was closed by another group by the Misses Hubbard, this time a modern one. The selections were "Chimes," by Debussey; "Song Without Words," by Faure, and "Serenade Espagnol," by Glazounow.

This brought to a close a musicale which will long be remembered by the Palmyra Association as an outstanding event, which was thoroughly enjoyed.

We feel indebted, this year, to our program chairman, Mrs. David M. Wass, through whose efforts we have enjoyed so many delightful programs.

PHI NU

This Sunday the class will discuss the ever beautiful Easter lesson. What do you think of the greatest miracle of all times? Come out and tell us. The class meets in the Presbyterian Sunday School rooms at 10o'clock Sunday morning. A cordial invitation is issued to all interested.

PUBLICITY COMMITTEE.

SPRING GARDEN STREET TO JOIN MAIN ARTERIES

Purchase of Lot at Walnut Street to Make Space for Cutoff

WILL ELIMINATE ALL DANGEROUS CORNERS

Palmyra Council Also Discusses Licensing of Dogs Under State Law

A resolution was passed at the meeting of Palmyra Borough Council Tuesday evening providing for the opening of Spring Garden street as a through route from River road to Cinnaminson avenue.

To do this it was necessary to buy a plot of ground 60x120 at the southeast corner of Spring Garden and Walnut streets. This has been purchased at a cost of $800, a price which is considered fair for the ground.

The engineers will lay out a curved line to take care of the offset in the street at this point, using the space afforded by the purchase of the lot. It will then be a through street without any abrupt corners. This is expected to be a great help when the new highway system is completed at West Palmyra, as traffic from Camden can avoid the necessity of crossing the railroad when bound for points in the Borough south of the railroad.

A motion was passed by Council requesting the shade tree commission to replace with young trees any which must be removed when improvements are made to the streets, curbs, sidewalks and gutters.

The ordinance relating to the establishment of automobile junk yards was shelved, as the State passed an act a few days ago which amply takes care of this question.

The licensing of dogs was also discussed, but nothing was done, as the tags ordered several weeks ago have not arrived. When they arrive all dogs will have to be registered in compliance with the State dog law. Notice will be given the public in plenty of time to have their dogs registered.

The question was asked as to whether or not the Council could gunrantee no streets would be paved by general taxation if certain streets were paved now by direct assessment. It was decided that it could not make any promises which would be binding upon its successors, but pointed out that if several streets were paved now at the cost of the property owners, they could prevent other streets from being done later by general assessment by filing a petition with sufficient property valuattion presented.

The case of Broad street was explained as coming under a different case entirely, as it is a street used by through traffic and by all residents of the Borough to a large extent. However, the most of this street has been paved by the County, while Cinnaminson avenue, another through artery, was paved by the State.

PORCH CLUB JUNIORS

Be sure not to miss the Rutgers College Glee Club and Dance which the Porch Club Juniors are sponsoring at the Riverton Parish House on April 25, at 8.15 p. m.

Fifty-two college men comprise the Glee and Musical Clubs and will be entertained in numerous homes in Riverton for dinner and the night.

For those who like Glee Club music, the program will be full of hits, and the extra men for the stag line will make the dance a great success.

Tickets can be obtained through Louise Ayres, telephone Riverton 55-M or Mrs. R. M. Landreth, telephone Riverton 976.

EASTER VACATION

The Palmyra schools will close today at noon for the Easter vacation. They will reopen Monday, April 28. During this time the senior class of the high school will enjoy its annual trip to Washington, D. C. The class will leave Thursday, April 24, and return Saturday. The Capitol Park Hotel will be the headquarters of the group while in the capitol.

New Congressional District is Possible

Formation of a new Congressional district comprising Mercer and Burlington Counties may result from the Federal census.

At present Burlington is included in the Second District with Atlantic, Cumberland and Cape May. Under the presumed shift, it would be paired with Mercer, which would be ken from its present place with Somerset and Hunterdon in the Fourth District.

New Jersey's Congressional delegation is expected to be increased from twelve to fourteen as a result o fthe State's rapid growth. One of the new members, to be elected first in 1932, is expected to come from South Jersey, the other from Essex County.

THREE BOOTLEGGERS HELD UNDER BAIL

Kerns, Coffey and Mento Caught By Deputy Carslake's Liquor Raiding Squad

Three alleged Palmyra bootleggers are under $1,000 bail for appearance before the Court as a result of raids by Deputy Sheriff Carslake and Constable Smith. They were accompanied by Chief of Police C. Morris Beck.

Kern's Hotel, Park and Spring Garden streets, and Thomas Coffey's "Coffey Shop," 217 West Broad street, were the two places raided last Thursday afternoon. Sufficient evidence was obtained to place the proprietors under bail when arraigned before Commissioner Stackhouse Friday afternoon.

Just a week before these two raids the same party called at the home of John Mento, 403 West Broad street, where samples of liquor were obtained. A secret cache, said to be used for storage of liquor, was found, but it was empty. The evidence taken was drained from supposedly empty containers. Mento was held under $1,000 bail before Commissioner Stackhouse the following day. Information on this case was not divulged by the Palmyra Police Department until a week later, after the other two raids had been made.

CINNAMINSON YMCA

The regular meeting of the Cinnaminson YMCA was held April 9, in the Cinnaminson grammar school.

The meeting was called to order by the president, R. Oliver. The first business was to elect a name for the organization. It was voted on that it would be "Cinnaminson Lone Star."

We had a discussion on what was right and what wasn't right for you to do. Also a discussion, "should you hit a person back if they hit you?" It was finally decided on that it was wrong to hit a person back because you can never settle anything by fighting.

After a few games the meeting was adjourned until the next meeting night April 16, 130.

C. OLIVER, Reporter.

Allen F. Deacon

Allen F. Deacon, of Riverton, passed away suddeny Wednesday afternoon. Services were held Saturday at 2 o'clock at his late residence, 301 Highway. Burial was private at Westfield Friends' Burying Ground, under the direction of Frank A. Snover, of Palmyra.

Mr. Deacon, who formerly made his home in the vicinity of Mount Holly, came to Riverton in 1901. He leaves a widow and two sons, J. Byron Deacon, of Fanwood, N. J. and Eugene N. Deacon, of Riverside, Conn.

ETHEL WILLIAMS' BEAUTY PARLOR

Wright Bldg., Riverton

Marcel Waving a Specialty

Open Monday, Wednesday, Friday, Saturday evenings



When Planning

YOUR GARDEN

come here for

LAWN MOWERS EDGERS

ROSE TRELLISSES

VIGORO the ideal fertilizer for the lawn

BONE MEAL GRASS SEED

VEGETABLE SEEDS

ALL KINDS OF GARDEN TOOLS

J. S. COLLINS & SON, Inc.

RIVERTON

Phone 5 or 9

COUNTY MEETING HELD IN PALMYRA

P. O. S. of A. Has Enthusiastic Rally and Plans Many Activies for Future

Ninety members of the Burlington County Association, P. O. S. of A. met in the rooms of Camp 23, Palmyra on April 14. Camp 155 of Rancocas won the prize flag for the largest percentage of attendance; this is the second victory for the aggressive small camp of the county and they are aiming for permanent possession of the trophy by making it three in a row.

A large flag and pole will be presented to the Burlington County Hospital at Mount Holly in June by the association. Arrangements are progressing toward making this a memorable event.

An invitation to attend the Billy Sunday service at the Mount Holly Tabernacle on May 9, was accepted.

George N. Wimer of the State Camp Legislative Committee, detailed the work done by the fraternal organizations in the present session of the law making body. Particular attention was given to bills relating to schools and insurance.

Problems confronting the organization were discussed and there was evident a revival of the enthusiastic, old time spirit of Americanism that gets results.

Prizes were offered by the association and County President Howard T. Jarrett, for the largest number of candidates in the June class and the largest percentage of attendance at regular sessions from the present to June 30.

A number of quoit games were arranged and the teams will be kept busy until far into the summer. Camp 23 will play the strong team from the Riverside Moravian Church on April 21.

State President Edman Baker gave an outline of conditions throughout the state which indicated that Burlington county was well to the top.

The May meeting of the association is scheduled for Tabernacle on the 13th. Eats by the entertainment committee of Camp 23 closed an enjoyable session.

ALTERATIONS UNDER WAY AT ST. JOSEPH'S

New Equipment Being Installed in New Kitchen by Knights

Mechanics are now making extensive changes at St. Joseph's Council Hall by moving the kitchen and all the fixtures from the first floor to the basement, installing an extra gas stove and ovens for the chicken supper in preparation for the chicken supper that will be given by the Ladies' Auxiliary, in connection with the indoor carnival and bazaar that will be held on Friday and Saturday evenings, April 25 and 26. The supper will be in progress on the upper floors. Tables and booths are also being erected by John J. Doonan and his committee to display the many valuable articles that will be auctioned or given away.

According to Joseph V. Landers, chairman of the committee, no admission will be asked of any one, and cordially invites the public to come to the hall on Friday and Saturday evening of next week, and inspect the display of articles without being under any obligations whatsoever. Three handsome door prizes will be awarded each night of the affair.

Catch the Easter Parade with

FILMO



FILMO 70-D

The chapel doors swing open . . . here they come . . . chic gowns, smart suits, juvenile adaptations of the mode. What a picture . . . a *moving* picture! And if you've a Filmo, the picture can be yours forever, in graphic, living action. And Easter is but one of the hundreds of times during the year when you'll be glad you own Filmo.

It's as easy to take movies with Filmo, the better movie camera, that doesn't have to be "understood". A child can operate it. All you do is look through the spyglass viewfinder and press the button. "What you see, you get."

Drop in for a demonstration of Filmo 70-D, the "master of all personal movie cameras".

Distributors

Williams, Brown & Earle, Inc.

THE HOME OF MOTION PICTURE EQUIPMENT

918 Chestnut Street, Philadelphia, Pa.

Pennypacker 7330 Main 7261

RIVERS PRESIDENT OF SCOUT COUNSELLORS

Succeeds Charles W. Davison Who Tendered His Resignation at Tuesday Evening Meeting

Charles W. Davison tendered his resignation as president of the Palmyra Boy Scout Counsellor's Association at the meeting held Tuesday evening in the Methodist Church. He explained that, although reluctant to do so, the press of other matters would no longer allow him to devote the necessary time to the business of the association. His resignation was acepted with deepest regret.

Ralph S. Rivers was elected to succeed Mr. Davison. A. H. Zayotti was named vice-president. Reports made at the meeting showed the work of the association to be very gratifying. A definite program of purposes and activities has been laid out and is being followed.

The fathers of the Scouts are urged to come out to the various troop meetings and see the fine work being done by the boys. The organization would also be pleased to have the fathers indentify themselves with the association so they may aid the boys in their many worthwhile endeavors.

CINNAMINSON P. T. A.

The party of seven, two helping teachers, and five principals, from Camden, who came to the school last week, were delightful visitors, interested in and appreciative of everything.

To have these earnest workers so evidently enjoy the work done in Cinnaminson is very gratifying, and an incentive to further effort.

The ball game last week was won by the opposing team, but the boys proved themselves good losers, and are sure of better results in the future.

A seventh grade arithmetic lesson in comparative percentage values of different grades of the same article was very interesting.

The children of today are being taught to cope with financial situations.

PRESS CORRESPONDENT.

CHORAL GROUP IS PRIZE WINNER

Palmyra Woman's Club Captures Second Place in Contest at Trenton

The Choral Group of the Woman's Club, of Palmyra, and several interested club members went to Trenton Saturday, where a choral contest was held in the West State street Junior High School.

Singing groups from the Federated Woman's Clubs of the State of New Jersey, took part in the contest, these groups were classified according to the number of individuals making up the group. Palmyra was in class C, having nineteen singers. Mrs. George Becker led the group and Mrs. Robert Sim accompanied at the piano.

The local chorus captured second place in its class and felt well pleased with its accomplishment, as the Palmyra club was the youngest to enter the contest. Much credit is due to the excellent training ability of the leader, all club members enthusiastically declare. A beautiful picture was the prize.

The next club meeting will be held Monday, April 21, when Mrs. A. R. Driscoll will speak to the members on the interesting subject of "Home and Gardens."

A bus trip to DuPont Gardens at Longwood is planned for Wednesday, April 30. Reservations should be made as promptly as possible to Mrs. Rowland Price. It is hoped that every club member will take advantage of this opportunity to see some of the world's most beautiful flowers.

Polished steel poles have been installed in several London hospitals for nurses to slide down in case of fire.

At the Polytechnic Institute of Zurich is a clock which is wound by a mechanism set in motion by changes in the temperature.

Noted Chicago Dietitian Advocates Flaxolyn For Stomach Health

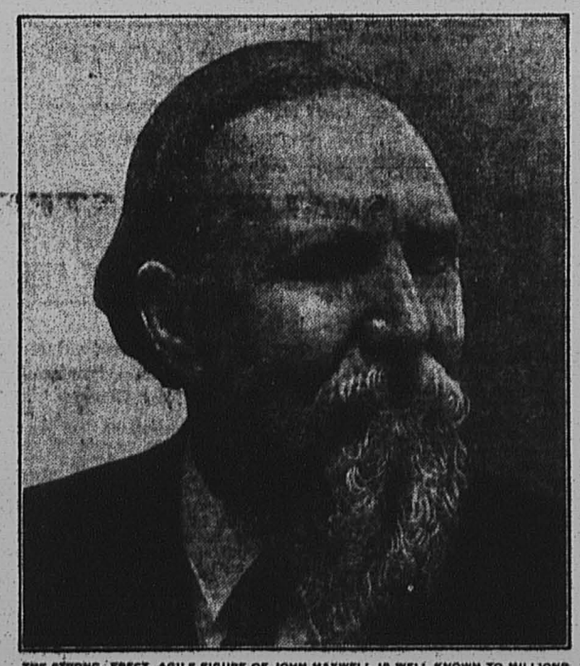

THE STRONG, ERECT, AGILE FIGURE OF JOHN MAXWELL IS WELL KNOWN TO MILLIONS OF PEOPLE WHO FREQUENT CHICAGO'S LOOP DISTRICT. HE, WITH DR. VICTOR HUGO LINDLAHR AND ANTONY BERHALTER, WERE THE LEADERS IN THE WESTERN HEALTH FOOD MOVEMENT, WHICH HAS GROWN TO TREMENDOUS PROPORTIONS.

Famous Health Leader Says Stomach and Liver Sufferers by the Hundreds of Thousands Are Turning to Flaxolyn, Coupled With Sensible Health Food Diet

"For a long time," John Maxwell stated in a Chicago newspaper, "I have been seeking a natural herbal preparation which would supplement a correct diet and proper hygiene in keeping the body 100 percent fit at all times. I have found that preparation in Herbal Flaxolyn.

"Flaxolyn is the discovery of an American physician, Dr. Harris H. Lunts, who, like myself, has devoted his life to the study of roots, barks and herbs and their application to the needs of the human body.

"Flaxolyn is not only the ideal corrective for constipation, but it is as well the sensible road to stomach health and digestive regularity."

Thousands of people here who formerly suffered nights of sleeplessness and days of stomach distress due to constipation, now feel fit, eat with keen appetites, and sleep serenely since taking Nature's own formula, Dr. Lunts's new Herbal Flaxolyn.

Hundreds of noted doctors and health sanatoriums all over the world have used Flaxolyn in the treatment of such symptoms as dizzy spells, liver disorders, gas, headaches, bad breath, belching, bloating, indigestion, sleepless nights—and have already written in praise of Flaxolyn.

MAKE THIS FREE TEST OF FLAXOLYN

You do not take the slightest risk when you give Flaxolyn a trial. The money you leave with the druggist is merely a deposit. *The quick results must prove to you that Flaxolyn is more than worth the small amount you pay for it.* Behind every bottle stands the integrity of the doctor who originated Flaxolyn, and who gives his own personal guarantee of your complete satisfaction. Flaxolyn is obtainable at any druggist, particularly

L. L. KEATING

Broad and Main Riverton

Phone 67

GUARANTEE

I hereby guarantee that Flaxolyn contains only pure, harmless herbs combined with medicaments approved for their therapeutic value.

I further guarantee that unless Flaxolyn brings you a satisfactory improvement by the sixth pleasant spoonful, you may return the partly-used bottle and have your money refunded.

Dr. Harris H. Lunts (M. D., D. O.)

JURORS PICKED FOR APRIL TERM

Cowperthwait Sworn in as Jury Commissioner During Illnes of Braddock

The grand and petit jurors to serve during the April term of the Burlington Count courts were drawn Wednesday afternoon of last week at Mount Holly in the presence of Judge Charles A. Rigg.

William D. Cowperthwait, of Medford, was sworn in to act as Jury Commissioner during the illness of Frank A. Braddock, also of Medford, who has lately been receiving treatment at the Jeannes Hospital at Fox Chase.

The lists follows:

Grand Jurors

Russell H. Perkins, Moorestown, broker.
Robert M. Ballinger, Medford, farmer.
William Lippincott, Easthampton, farmer.
Eckard H. Haines, Medford, merchant.
Francis A. Duffy, Florence, superintendent.
Lilly Buswell, Lumberton, housewife.
Lela M. Bowen, Riverton, housewife.
Thomas Lee, Beverly, real estate.
Anna W. Lippincott, Moorestown, housewife.
William T. Kirk, Beverly, manufacturer.
Carrie B. Denness, Mount Holly, housekeper.
Helen Lippincott, Riverton, housekeper.
Edward K. Middleton, Evesham, radio dealer.
J. Harvey Borton, Moorestown, banker.
Alfred E. Darnell, Medford, merchant.
George P. Barcklay, Burlington, inspector.
James T. Weart, Palmyra, realestate.
Charles Lawyer, North Hanover, farmer.
Horace Pitzell, Moorestown, banker.
Mayburry Ballinger, Burlington, auto dealer.
Harry Bowne, Southampton, farmer.
Wilson Livezey, Burlington Twp., farmer.
Walter S. Marter, Burlington, manager.
Ellis Read, Evesham, ice dealer.
Herbert Bartlett, Chester, accountant.
Nelson Carty, Shamong, farmer.
Malcoln R. Palmer, Northampton, clergyman.
Edward Lindabury, Burlington, manufacturer.
Ada Lippincott, Moorestown, housewife.
Theresa R. Lord, Northampton, housewife.
Marion Decker, Northampton, housewife.
Henry A. Albertson, Burlington Twp., farmer.
William H. Bodine, Florence, banker.
Walter Lamon, Palmyra, insurance.
John Hamilton, Pemberton Twp., manager.
Eugene E. Beyer, Northampton, salesman.

Petit Jurors

J. Walter Sheeler, Northampton, retired.
Thomas J. Schuyler, Burlington, merchant.
Edward J. Birkhead, Beverly, merchant.
Walter P. Ewan, Delanco, ice dealer.
Sarah Parker, Florence, housewife.
Marion Norcross, Beverly, housewife.
Clara Bishop, Riverton, dressmaker.
Florence Lowden, Burlington, housewife.
Anna A. Eggleston, Burlington, housewife.
Alfred E. Hall, Mansfifeld, merchant.
Minnie Husted, Florence, housewife.
Margaret Hamilton, Florence, housewife.
Herman LeJambre, Bordentown, Twp., farmer.
Alice R. Wentz, Riverside, housewife.
Leona Conroy, Burlington, housewife.
Vance Fenimore, Burlington, housewife.
May Kimble, Burlington, housewife.
Selma Hilander, Burlington, housewife.
Maud Heisler, Burlington, housekeeper.
Carrie Parker, Bordentown, housewife.
Emma Price, Riverton, housewife.
Leona Dunn, Burlington, housewife.
Vincent Moore, Southampton, cranberry grower.
Harry W. VanSciver, Beverly, retired.
Clarence Lewis, Bordentown, manager.
Franw Cawley, Bordentown, banker.
Anna Butterworth, Springfield housewife.
Helen Cowgill, Southampton, housewife.
John Patterson, Burlington Twp., farmer.
Alice Burtis, Pemberton, housewife.
T. Walter Borton, Northampton, paperhanger.
Charles Jones, Evesham, retired.
Amelia Coale, Riverton, retired.
Charles McElwee, Chester, retired.
Clara C. Carruthers, Riverside, housewife.
Helen Bedwell, Northampton, housewife.
Ladora Richardson, Riverton, retitred.
Ruth Griffin, Pemberton, housewife.
Jennie C. Blow, Edgewater Park, housewife.
Thomas J. Noonan, Bordentown, wire worker.
Bertha Atkinson, Riverside, housewife.
Hattie Sherwood Burlington, housewife.
William Landis, Delran, carpenter.
Herbert A. Roberts, Moorestown, salesman.
Reba Gauntt, Pemberton, housewife.
Roger Pencock, Lumberton, farmer.
Sadie H. Kline, Bordentown, housewife.
Myrtle Johnson, Lumberton, housewife
Robert McCormick, Burlington, farmer.
Mary G. Hunt, Northampton, housewife.
Emma Rogers, Burlington, housewife.
James Henry, Mt. Laurel, painter.
Frank H. Claypoole, Northampton, clerk.
Mattie B. Pope, Northampton, housewife.
Anna A. Cramer, Chester, housewife.
Anna Sprowl, Northampton, housewife.
Bessie Bechler, Riverside, housewife.
May P. Hamilton, Florence, housewife.
Anna E. Ardnt, Riverside, social worker.
May O. Clayton, Burlington, housewife.
Helen Menick, Florence, housewife.
Howard Sharp, Chesterfield, retired.
James Molyneaux, Bordentown, inspector.
Nela Schenck, Eastampton, housewife.
Charles Soden, Lumberton, retired.
William H. Hoffman, Delanco, farmer.
Lillie Pew, Northampton, housewife.
George M. Bond, Palmyra, clerk.
Edward Engle, Springfield, farmer.
Eleanor Robinson, Beverly, housewife.
Fannie L. MacIntyre, Burlington, housewife.
Katherine Townsend, Mansfield, housewife.
William H. Magonigal, Jr., Burlington, reporter.
Charles Borden, Burlington, retired.
Carl Heisler, Beverly, paperhanger.
Walter H. Oldrey, New Hanover, farmer.
Mabel Gilbert, Northampton, housewife.
Margaret Messick, Burlington, none.
George G. Heisler, Northampton, retired.
Bessie Foster, Riverside, housewife.
Josephine B. Miller, Beverly, clerk.
George Black, Mansfield, retired.
Roxy Atkinson, northampton, housewife.
Sadie McCloskey, Beverly, housewife.
Robert C. Wills, Evesham, farmer.
George Hankins, Medford, retired.
Harold Lucas, Bordentown, instructor.
Samuel Borel, Delanco, shoemaker.
Mildred Clelland, Riverton, clerk.
Gladys Hagen, Burlington, housewife.
Enoch F. Bills, Bordentown, clerk.
Elwood Belton, Moorestown, undertaker.
Theodore J. Green, Delanco, retired.
Emily Oliver, Burlington, housewife.
Harold Budd, Pemberton, teamster.
Mary H. Bozarth, Northampton, housewife.

MISS BLANCHE HUBBARD

who appeared on the Palmyra Parent-Teachers' program Tuesday evening with her sister, Miss Irene Hubbard. These two popular musicians, together with some exceptional local talent, added much to the enjoyment of the program.



Uultra-violet rays have been used successfully in treating distemper in dogs.

A San Francisco windmill develops 100 horsepower in a strong breeze.

Roped to a companion who had died in an Alpine fall, Karl Shalletz, of Geneva, was rescued after two days.



Confidential Personal Records!

INTIMATE personal records can be safely stored away and conveniently as well as privately examined by the owner, yet no other person has access.

Undisturbed privacy during examination of Safe Deposit Box contents is part of our service in addition to the absolute security against every known element of danger or destruction.

CINNAMINSON BANK & TRUST COMPANY
Riverton, New Jersey
Open Friday Evenings, 7 to 8.30

FOR the YARD and LAWN
You May Need
GRASS SEED BONE MEAL
FERTILIZER SHEEP MANURE
Whatever You Need PHONE 1100
H. B. WILLIAMS
COAL, LUMBER and BUILDING MATERIALS
Broad and Market Palmyra, N. J.

THE SNOVER FUNERAL HOME
Incorporated
The use of our entire establishment, without additional cost, is a part of our service.
FRANK A. SNOVER, F. D.
Palmyra, N. J.
Telephone, Riverton 830

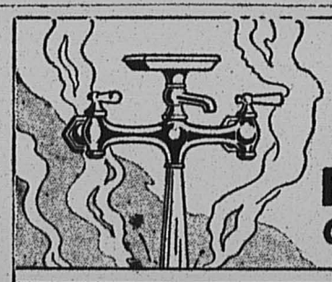

Quick Flowing Continuous HOT WATER SERVICE

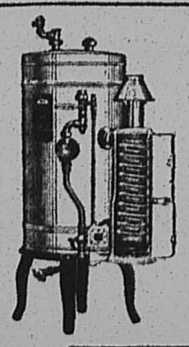

Means *Gas Heated* Water

TRADE-IN your old water heater. We'll make a liberal allowance for it on the price of a new Rex. Telephone, write or visit our store for particulars.

A gas automatic storage water heater may be had for as little as $70 cash. $5 will install it, and twelve to eighteen months are allowed to complete payment.

PUBLIC SERVICE
1450

ESTABLISHED 1865
BIOREN & CO.
BANKERS
1508 WALNUT STREET, PHILADELPHIA
INVESTMENT SECURITIES
MEMBERS PHILADELPHIA AND NEW YORK STOCK EXCHANGES

SEALED IN STEEL
So TROUBLE PROOF

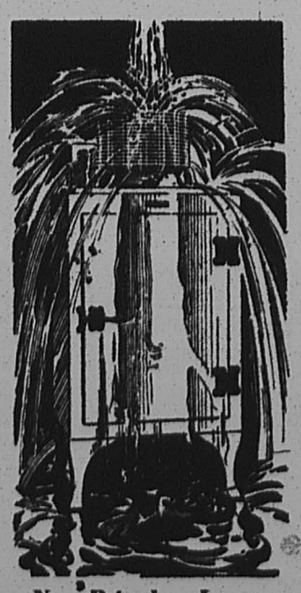

that even drowned in water it still runs on

Of the hundreds of thousands of owners not 1 has paid a cent for SERVICE

They submerged it in water—and it still ran on. Think of the significance of such a test to you! Dust, dirt, moisture, rust—that lead to breakdowns and repair bills—are *powerless* to halt the flawless operation of General Electric mechanism. For in that small, round casing you see on top of every General Electric Refrigerator—the entire mechanism is *sealed in steel.*

Of the hundreds of thousands of owners, not *one* has paid a cent for service!

Come in and let us tell you about our surprisingly easy terms.

Now Priced as Low as
$205.00
at the factory

GENERAL ELECTRIC
ALL-STEEL REFRIGERATOR

Join us in the General Electric Hour, broadcast every Saturday evening at 9 o'clock, E. S. T., over a nation-wide N. B. C. Network

C. R. SWEENEY, Inc.,
307 East Broad Street, Palmyra, N. J.
Phone Riverton 973

WILL NOT RUST!

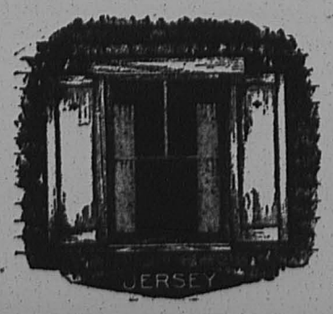

You want screens that will last. Screens that will not rust, sag, split. Screens that will look well always. And that means screens of Jersey Copper! For Jersey Copper Insect Screen Cloth is pure copper, 99.88% fine. It is the only screening made of Roebling-process copper wire, which makes it stronger and tougher, and makes it wear longer.

Jersey Copper
INSECT SCREEN CLOTH

J. S. Collins & Son, Inc., Riverton
John H. Estis, Palmyra
J. S. Collins & Son, Inc., Riverside
Rogers' Hardware Store, Riverside
J. S. Collins & Son, Inc., Moorestown
J. S. Collins & Son, Inc., Merchantville
J. S. Collins & Son, Inc., Maple Shade
J. T. Severn's Sons Co., Burlington
Roebling General Store, Roebling
Geo. C. App, Bordentown
J. M. Reeder & Co., Bordentown
M. E. Stevenson, Columbus
Jos. H. Haines & Sons, Medford
J. G. Montgomery & Co., Pemberton



"Just a minute . . ."

WHEN someone calls you by telephone, there is no way he can know that you can't answer right away—

And waiting "just a minute" at a telephone seems much longer than that. It is hard on the patience of friends and customers.

So, increasingly in this busy age, people make every effort to answer their telephones promptly.

Extension telephones assure your answering and making calls promptly and easily. They cost little. For installation, just telephone our Business Office.

NEW JERSEY BELL TELEPHONE COMPANY

A NEW JERSEY INSTITUTION BACKED BY NATIONAL RESOURCES

THE NEW ERA

Published every Thursday at 607 Main Street RIVERTON, N. J.

Entered as Second-Class Matter at the Riverton, N. J. Post Office

WALTER L. BOWEN, Editor

NOTICE

All readers or local notices of entertainment, suppers, fairs, dances, etc., given for the purpose of raising money, will be charged for at the rate of fifteen cents a line. The New Era Office is equipped to do all kinds of Fine Printing at reasonable prices

LEGAL ADVERTISEMENTS

The New Era is a Legal Newspaper. Commissioners', Sheriff's, and other Sales, Administrators' and Executors' Advertisements are solicited. The New Era will appreciate being remembered in this connection.

To Restore Old Town

Patriotic Americans will be glad to know that the historic old town of Williamsburg, Va., is to be restored to its appearance of Colonial days. The restoration is made possible through the generosity of John D. Rockefeller, Jr.

There now remain in the town more than 40 public and private buildings which stood before the Revolution and these have been bought up to be maintained as nearly as possible in their original condition.

Williamsburg was settled in 1632 and was the capital of Virginia from 1699 until 1780. Here was established in 1693 William and Mary College, the second oldest in the United States. America's first theatre was built the town in 1716..

The constitution of Virginia, the first written constitution of the New World, was adopted at Williamsburg in 1776. Here Patrick Henry made his famous speech in the house of burgesses, and here he and Thomas Jefferson served as governors of the state.

Important campaigns of the Revolution and Civil War centered about Williamsburg, and the town and vicinity are unusually rich in historic interest.

The Tariff Trail

At last the Senate has passed a tariff bill, but that is only one more milestone on the long trail between the introduction of the bill and its final enactment into law.

The bill was passed by the House in May, 1929, but it was altered almost beyond recognition by the Senate, which made more than 1,200 changes in the proposed duty on various commodities. Besides, two important amendments were tacked on which are contrary to the wishes of President Hoover, one of which take away the President's authority to raise or lower rates within certain limits, the other providing for the export debenture plan, which would give farmers a bounty on products exported to other countries.

The bill now goes to conference, where another lively fight is in prospect between Senate and House conferees If they cannot agree, the bill will be dead. Even if they agree, unless the measure as finally passed is acceptable to the President he may veto it.

It is doubtful that the fate of the bill will be known for several weeks. In the meantime, the uncertainty surrounding the matter is not doing business any good.

The Swelling Gasoline Tax

Gasoline taxation has come to the fore as one of the greatest of the problems affecting the American pocketbook. Last year the tax reached almost $450,000,000. This year an authoritative estimate forecasts a total of $550,000,000.

This estimate is based almost entirely on the expected gain in gasoline consumption. It does not include the recent tax increase of a cent a gallon in Idaho, or proposed higher rates in New Jersey, Mississippi, New York, Texas, Massachusetts, North Dakota, Kansas, Louisianna and other states. It is said that Missouri and California alone have displayed no tendency toward a higher tax rate.

At the end of 1930, when the $550,000,000 has been collected, American motorists will have paid a total of $1,744,400,000 in five years, over six times the total of the preceding five years.

Few people have any fault to find with a fair gasoline tax when all the revenue is used for road purposes. In many states, however, the tax has grown out of all proportion to the retail price of gasoline, and some of the revenue has been diverted to schools, state departments, state debts and general funds. And the tendency toward still higher taxes continues with increasing force.

Unless American motorists use their power to discourage exhorbitant gas taxation, it is forecast that ten cent tax rates may be anticipated in the near future.

Meddlers Drop Case

After five years of expensive meddling in an effort to find something wrong with the methods of newspapers and advertising agencies, the Federal Trade Commission recently gave up the task and dismissed its complaint against the publishers and agencies.

The utterly useless and futile proceeding cost the newspaper and advertising industry more than $100,000 and no one knows how much it cost the government. The Commission dismissed the case because after five years it decided that it had no jurisdiction in the matter to begin with.

In the opinion of the New York Sun the case was dismissed on account of a recent decision of the Supreme Court of the United States that the Federal Trade Commission has no right to file a complaint against anyone unless there is a special and substantial public interest involved in the matter at issue., The Sun further says:

"If the court has checked the Trade Commission's costly interference with business a lot of good has been done. The commission has given some wonderful examples of the way to keep bureaucracy alive. Now it investigates the du Pont company's investments of surplus earnings. Again it subpoenas 700 witnesses to give their definition of castile soap. In the present instance we see thousands of dollars wasted, all for the preservation of bureaucracy."

Gliding as a Sport

Hundreds of Americans, and there will soon be thousands, are indulging in the fascinating sport of gliding. There are already more than 30 glider clubs in the United States, while as many more are being formed.

The glider, as nearly every knows, is a light flying machine without motors, the operator keeping it in the air for longer or shorter periods by taking advantage of the varying air currents. The start from the ground is thus described:

A dozen men run in the wind with a long rubber cable attached to the glider, while others hold the machine until the cable is stretched, and then let go. The operation is similar to that of getting a kite into the air. Sometimes automobiles or even airplanes are used in launching the glider, which cuts loose when it reaches the desired altitude. Gliders are generally launched from the top of a hill, so that the beginner may make a gradual descent into the valley below.

Besides the attractiveness off gliding as a mere sport, it is a most desirable preliminary to learning to operate motored airplanes. Some air transport lines require their pilots to have glider licenses in addition to those for the operation of airplanes.

With proper instruction, gliding can be learned with little risk, as first flights are made at height of only 10 or 12 feet. Last year at one glider school 800 flights were made without injury to a single student.

Kids Are Just Kids

In this age of researches, surveys and investigations, it is sometimes encouraging to note that in most cases things are just about as sensible folks suspected before we had so much research.

For example, after an elaborate study of many school pupils by experts of a college, it was discovered that students from large families were as bright as those from small families. Also that there was a fair degree of uniformity among students who happened to be the oldest, middle or youngest in their respective families.

Again, it didn't seem to make much difference in the intelligence of the offspring whether either or both of the parents were college graduats or not.

All of which indicates that the average pupil is just about average, no matter what happened to his folks beforehand.

Which, again and also, is what most of us knew all the time.

Good News

It is estimated that about 625,000 men will be put to work on road building throughout the United States this Spring. Expenditures for roads and streets are expected to reach two and a half billion dollars during 1930.

President Hoover has signed the bill appropriating $230,000,000 for new government buildings, about one-half of which will be spent in Washington and the other half throughout the country.

The public works program for the entire country this year is expected to involve the expenditure of about seven billion dolalrs.

After a national survey of business the New York World says "Business in the United States, while spotty, has turned the corner; unemployment is on the wane; the trend of trade is definitely upward."



PROMISES

Politicians deal in promises. Economists deal in facts. Nobody loves facts. Everybody loves promises. That is why we listen to the politicians and turn a deaf ear to the economists. And because the politicians seldom are able to make good on their promises, we throw them out and elect another set who make even more attractive promises.

For ten years economists have been trying to get Europe's finances straightened out, following the war into which the nations went because of what their politicians promised them. The principal obstacle to settlement of the war bills was the promises of politicians made after the Armistice. As Owen D. Young pointed out the other day, politicians of France, England and Italy promised they would make Germany pay $33,000,000,000. Now the economists have got the war debts finally settled. The most that Germany can pay is $9,000,000,000. Her creditors have agreed to accept that sum. Now the same politicians are making other promises and their peoples are believing them, in the same old way.

EUROPA

The fastest passenger ship in the world is the new German Europa, which crossed from Cherbourg to New York in four days, 17 hours and six minutes. The next fastest is the Bremen, also a German ship, which did the trip in only 17 minutes slower time. There are only three ships in the world larger than the Europa and the Bremen. They also were built in Germany. They are the Majestic, originally the Bismarck, seized during the war by Great Britain; the Leviathan, originally the Vaterland, seized by the United States, and the Berengaria, originally the Imperator.

Commercially speaking, these big fast ships are not profitable. Speed costs too much. But as advertisements of their respective nations they pay large dividends in goodwill. Just now Germany seems to be getting most of it.

DRUDGERY

The world is full of people, especially young folk, who think there is some short cut to fame and fortune. They try to write stories and poems, paint pictures, carve statues, act leading roles on the stage or make their fortunes in business, without serving the long and painful apprenticeship which always precedes real success. It can't be done.

Just now two young men who broadcast a Negro comedy feature every night are attracting world-wide attention. "Amos 'n Andy" are reported to be drawing a salary of $100,000 a year, so thousands of young men who think that is easy money are trying to break into the same game.

The young men who are earning a fortune for their ability as entertainers went through years of ill-paid, long-hour drudgery before they became masters of their art. So did every other great artist in any line. So did every man or woman who has made a success in business or industry. Young people don't believe that. It was true when the pyramids were built; it will still be true when they have crumbled into dust.

FLASHES

How to produce a light which airmen could see through fog has puzzled electrical experts ever since the problem of lighting flying fields at night became important. "Lindy," flying across country, noticed that the flashes of the electric arc produced when a trolley pole slips off the wire could be seen from the air when no other light was visible. He reported that to the General Electric Company and the result is a new flashing arc beacon, the safest guide to night flyers yet evolved.

Great inventions come often from close observation of little things. Col. Lindbergh is what he is because he notices little things.

Mozo, a trained chimpanzee, owned by Mrs. Edith Drover, of Nairobi, Kenya Colony, does all the family washing.

Five playmates offered to give blood for tranfusion to save the life of Clarence Shelton, a 10-year-old Chicago boy.

COMMISSION ADOPTS STRONG POLICY

New Jersey's new State Motor Vehicle Commissioner, Harold G. Hoffman, has been in office only a little more than a week now, but to the discerning he appears to be getting along swimmingly with his big job.

The high-class service given the State by the retiring official, William L. Dill, for the past fifteen years, will make it hard for Commissioner Hoffman to excel with the standard that has been set for him to follow, and he will give general satisfaction if he does as well as former Commissioner Dill.

Commissioner Hoffman announces that he will show no quarter to drunken drivers, will stop hogging of the road where possible, particularly by buses and trucks, and a war will be waged continually on "one-eyed" automobiles and those without rear lights.

Insofar as reckless driving is concerned, he will try and have his assistants differentiate between a man who deliberately offends against the motor laws and the driver who has broken the law unintentionally or thoughtlessly.

Commissioner Hoffman gives evidence of a clear understanding of the obligation he undertook when he assumed his important office and what is more, of a desire to pursue the work energetically and conscientiously. He gives evidence of becoming just as popular in office as his painstaking and courageous predecessor.—Mount Holly Herald.

OUR LAYER CAKE

Most of us when we say cake mean layer cake. One of the things that the American traveler in Europe, finds disappointing is the lack of this American delicacy. The French, by cake, usually mean small very richly frosted cake; the English mean rather dry loaf cakes. And some Americans go from tea hop to tea patisserie looking for a piece of luscious chocolate or cocoanut layer cake.

Foreign visitors to this country sometimes think our cake is indigestible and over rich. However, even a rich chocolate layer cake is a perfectly wholesome dessert if it is well made. Furthermore it should be eaten alone and not as an adjunct of a rich ice cream.

There seems to be a general objection to fresh baked things, and yet food specialists have pointed out that fresh cake, if it is thoroughly masticated, is more easily digested than cake a couple of days old. The butter, once it has been cooked, is better fresh than after it has stood and this makes fresh cake more easily digested.

Of course children must be taught to masticate any fresh baked bread or cake very thoroughly. If they do this it will not hurt them unless it is too rich or they have very delicate digestions.



COMPENSATIONS
By Rembrandt Peale

O, don't be sorrowful, darling!
And don't be sorrowful, pray;
Taking the year together, my dear,
There isn't more night than day.

'Tis rainy weath, my darling;
Time's waves are heavily run;
But taking the year together, my dear,
There isn't more cloud than sun.

We are old folks now, my darling.
And our roses long ago;
But taking the year all round, my dear,
You will always find the May.

We have had our May, my darling,
And our roses long ago;
And the time of the year is coming, my dear,
For the silent night and the snow.

But God is God, my darling,
Of the night as well as the day;
And we feel and know that we can go
Wherever He leads the way.

A God of the night, my darling,
Of the night of death so grim;
The gate that leads out of life, good wife,
Is the gate that leads to Him.

Superintendent Worrell Required to Run Again

It is necessary for Superintendent Henry I. Worrell to run again and he has announced his candidacy.

The necessity has been brought about by the failure of Senator Powell's bill providing for appointment by the Board of Freeholders to become a law. The measure was introduced to change that office and also County Auditor from elective by the people to appointive by the Board of Freeholders. The bill went through, but when it reached Governor Larson he discovered the measure to be unconstitutional because public notice of its introduction had not been given as required by law.

When Governor Larson cast it aside last week it was his first veto of the present legislative session.

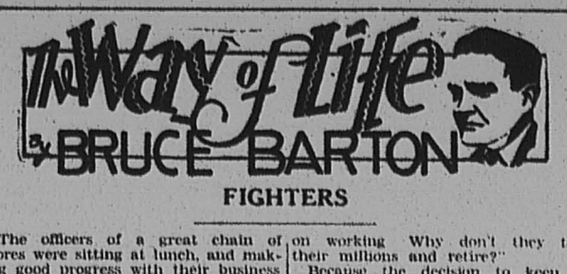

FIGHTERS

The officers of a great chain of stores were sitting at lunch, and making good progress with their business discussion when somebody mentioned a forthcoming prize fight.

Instantly all business conversation ceased; every man leaned forward eagerly to present his view on the more engrossing subject.

On another occasion I stopped at the offices of J. P. Morgan and Company to see one of the partners. His secretary apologized. "You will have to wait a few minutes," he said. "They will be down from lunch a little late today. They are entertaining Gene Tunney."

One could write several different kinds of comments on these incidents.

One might, if piously inclined, view with alarm the absorption of the best business minds in a low and brutal form of sport.

One might point out the interesting fact that at the top all winners meet. Be the best in your line, whether your line be prize-fighing or banking, motion-picture acting or preaching, and you may lunch with Mr. Morgan. "Seest thou a man diligent" (a top-notcher) "in his business? He shall stand before kings."

I prefer, however, to point a different moral. Men attend prize-fights and entertain champions because all the world loves a fighter.

People ask sometimes: "Why do the richest men in their country keep on working. Why don't they take their millions and retire?"

Because the decision to keep on working is not a decision of the intellect. It lies much deeper than that. Man was made for struggle. He was cast by Providence into a hard, unfriendly universe. Climate was his enemy. Wild animals were his enemies. The earth was his enemy, and would give him no food until he had scarred its face with the undercuts of the plow, and beaten it to helplessness with the barrage of the harrow. "Fight, and you shall live," says Nature. "Quit, and no matter how well you have surrounded yourself with comfort, you will soften and die."

I once made a visit with the late George W. Perkins to a certain foreign city. Nature has so favored it that people can live with very little effort and be in the sunshine all the year round.

"How do you like this city?" I asked him.

He answered: "It's full of men who have run away from the game."

"When death comes to me," said old Stephen Girard, who was more than eighty, "It will find me busy, unless I am asleep. If I thought I was going to die tomorrow, I should nevertheless plant a tree today."

Planting a tree on the very last day—launching a new bit of life—a splendid last punch at the old enemy, Death.

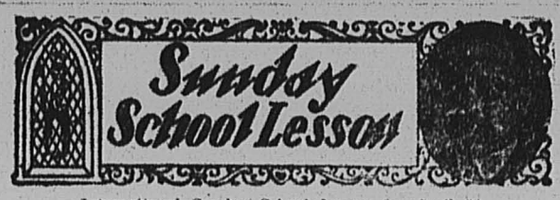

International Sunday School Lesson for April 20
JESUS TEACHING FORGIVENESS
Matthew 18:21-35 and EASTER LESSON John 20:1-16
Rev. Samuel D. Price, D. D.

Only about eight months intervene between the time when Jesus taught the lesson about forgiveness in Capernaum and the glorious Easter morning that marked the resurrection of the body of our Lord from the grave. The disciples are still at school with the Master. Jesus held a quiz class at the base of Mt. Hermon when He asked Peter, "Who do men say that I am?" Now Peter turns the question on the Teacher. The man himself may have been in trouble. Possibly he had been injured by some one and had forgiven that person three times, which was the legal requirement. But Peter knew that as a follower of the new Teacher he must go further and may have made it double the number, with one more for good measure. "Master, isn't seven times enough to forgive anyone?" The answer suggested that with seven times the habit was only well started. Let the act be done 490 times, was the reply by way of instruction.

One thing accomplished by forgiving another is to get the cancer of hatred out of our own heart, otherwise there is internal trouble for us by day and night. One test that we have truly forgiven another is when we sincerely pray that they may experience God's richest blessings. Jesus set the fine example when on the cross, in the midst of His agonies, He prayed, "Father, forgive them, for they know not what they do."

Great truths are remembered better when clinched with an apt illustration, so Jesus added a parable. Here is a man who owes millions of dollars and when payment is called for begs for more time. The situation is already impossible and nothing remains to be done but sell man, wife and children that even a little equity may come to the prince. Instead the one who is a prince indeed cancels the entire indebtedness. This is just the way God forgives the sinner. It is not a question of the size of the sin, but of the abounding love of the Father. Then this forgien man, in the story, looks over his records and finds a fellow servant who owes him the small sum of $17. With uncouth words this paltry debtor is cast into prison until full restitution be made. Humanity is usually eager for fair play and the fellow citizens take the case to the prince. Then justice speaks. The ungracious tyrant is recalled and the impossible debt re-established with no hope of ever discharging it.

God is ready to forgive all when we are penitent. We, in turn, are to exercise the grace of forgiveness when wronged by others. To what extent shall we forgive, even though this is not sought by the one who has wronged us? The answer is in a petition that Jesus used in teaching the disciples how to pray. "Forgive us our debts as we forgive our debtors," is the well-known condition that we name in approaching the Father for His forgiveness. In the Revised Version the words call for our actual act of forgiveness. "As we also have forgiven our debtors."

Great truths in the Easter Lesson are the fact of the resurrection of the body of Jesus, which is a pledge of the resurrection of our own body at His Second Coming. Death refers to the body only. "To be absent from the body is to be present with the Lord. There is no sleep of the soul after death. Do not worry about things in advance. The women found that the stone was rolled away before they arrived.

AUTO RACE MAY 3

Eastern automobile racing will be ushered in on Saturday May 3 at the Langhorne Speedway, located on the Lincoln Highway, between Trenton and Philadelphia, when 15 of the fastest racing cars ever built and piloted by America's foremost drivers will get the starter's flag for a 100-mile grind that will carry big points toward positions in the National Championship. Topping the field of entries is Ralph DePalma, the grey-haired veteran of a score of years of sensational exploits over American and European speedways, who, at the age of 47, is still driving with the indomitable spirit to win which characterized his earlier efforts and which served to place him in the van of all-time racing pilots.

Denise Wilson, daughter of Robert Forrest Wilson, the author became the youngest American pupil at the national opera ballet school in Paris at the age of 9

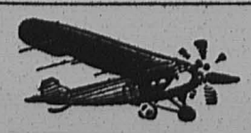

PLANE TALKS

By Lt. H. H. LONGAKER
Founder, Burlington County Aero Club

From the Third Annual All-American Aircraft Show, Municipal Airport, Detroit.

The outsanding big ship at the show is the four-engined Fokker, F-32, especially built for a Detroit automobile body manufacturer. This flying apartment, and it is just that, having seven rooms, including two kitchenettes, living rooms, lounge rooms and an office, is magnificently equipped and appointed, a different decorative and lighting scheme being carried out in each compartment. Oh, Boy, what a ship. You must see it to appreciate it.

* * *

All this week there has been over a hundred demonstrating ships on the field and lots of times at least fifty in the air at one time. The men in charge of the field certainly are to be praised. We have not had the slightest sign of an accident. The slightest infraction of any of the iron-clad rules means you cannot fly from this Airport until after the show closes, Sunday, the 13th.

* * *

The Packard Diesel Aircraft Engine exhibit is certainly being crowded by interested crowds, both day and night. A nine-cylinder Diesel, cut away so as to permit a view of every working part, is kept running all the time, and is more than interesting. As you may know, this engine burns crude oil, is extremely economical in operation, and weighs slightly more than 2½ pounds per horsepower. This important development in aircraft motive power means a large decrease in operating costs, therefore should benefit the entire industry.

Wednesday afternoon all flying was suspended for two hours to allow the gliders to be demonstrated. Some were launched by man-power and others towed by automobiles. Some

* * *

gained fairly good altitude, others did not get up very high. The landings were all good and everyone enjoyed the gliding exhibition, even the hard-boiled, old-time flyers.



THE FAMILY DOCTOR

By JOHN JOSEPH GAINES, M.D.

A CENTENARIAN

He lived about thirty miles from me, in a not very noisy farm district. I had not even heard of him until about two years ago; I at once made up my mind to go and see for myself, the results of a hundred and one years on the human body, and how the old man had managed to attain such great age.

He was sitting by an open fireplace, fully dressed, and could not have been mistaken for an invalid by even an unpracticed eye. He was chewing tobacco, calmly, utilizing the only tooth that I could see. He greeted me pleasantly, saying he was glad he was not in need of my services—in which I acquiesced with all my heart.

He said he had lived pretty much as he pleased; had eaten and drank and slept when he felt like it, and had stopped when he had enough. He had made it a point above all else, to do enough work each day to compensate for the blessings he had received and, as in the eating and drinking, he had stopped working when he had done exactly enough; tomorrow would always provide a new day; he did not propose to do two days' work in one.

What an example here of right living! Our modern man of business might add years of life and happiness, by adhering to the simple philosphy of this old man, who had proven that he knew how to live.

No, he never ate heavy suppers; he "didn't sleep good if he over-ate for supper." He believed he "relished his breakfast a leetle better than the other meals—though he enjoyed them all. You'll laugh at me," he ventured, "but, I'd ruther have a glass of good buttermilk and three or four cookies for supper, than any of your new-fangled fixin's."

This grand old patriarch died at 102. Just got ripe and fell off the tree! Isn't he worth thinking about? Why not? Hasn't he made of life the greatest success possible?

FRITZ & LARUE, Inc.
IMPORTERS 1615 CHESTNUT STREET PHILADELPHIA

SPECIAL SALE!
FOR QUICK DISPOSAL
over
500 Oriental Rugs

From Persia, India, Asia Minor and China in average 9x12 size.

From $125.00 to $375.00

Also smaller and larger sizes, up to 15 ft x 30 ft., at proportionate prices.

We call the particular attention of those who contemplate the furnishing of summer homes, to the superior value of these HAND-MADE RUGS at $125.00 compared with the machine-made Domestic rugs, which are priced considerably higher.

PLEASE NOTE: that after the new Tariff goes into effect, the higher duty will increase the import cost to such an extent as will prevent the offering of such rugs at anywhere near the present prices.

RIVERTON ITEMS

Mr. and Mrs. Clayton Griscom entertained relatives from Chester, Pa., Sunday.

The many friends of Otto Sauers will be sorry to learn of his serious illness.

The regular monthly meeting of the Burlington County Real Estate Board was held Monday night in the Carnation Tea Room, Palmyra.

Mrs. Clara Hehn, of Waterbury, Conn., is visiting her brother and wife, Mr. and Mrs. Otto Sauers.

The friends of Mrs. Evans Branson, of the Hazlehurst Apartments, will be sorry to learn that she is very ill in the Osteopathic Hospital, Philadelphia.

Mr. and Mrs. Joseph Lichterman, of East Riverton, are receiving congratulations upon the birth of a daughter, Joy Betty, born March 31.

Special values in price foods. See Combs and Bush advertisement in this issue. Use your telephone and save.—Adv.

James Burr is expected home today from Patchogue, Long Island, where he is a teacher, for his Easter vacation.

The Misses Katherine and Beatrice Burr entertained the Alpha Pi Lamda Sorority at their home Wednesday evening of last week.

The many friends of Archibald Bush will be sorry to learn that he is again on the sick list.

Mr. and Mrs. Edward Smith, of Philadelphia, were the guests at the home of Julius Woidell Sunday.

Mrs. John Pellan, of Torrington, Connecticut, is the guest at the home of Mr and Mrs. John Prehafer.

Miss Edith Atkinson visited at the home of Mr. and Mrs. Edward Black, of Bristol, Pa., recently.

Miss Kathryn Metzler, of Germantown, is visiting her cousin, Florence Corman, over the Easter holidays.

Dr. and Mrs. Harry L. Rogers returned Monday from a ten-day trip to Bermuda.

Mrs. Elizabeth K. Brown, of Fifth and Howard, is ill at the Mount Holly Hospital, where she was taken Tuesday for observation.

"The Kid," a sequel to "Reddy," written by Mrs. Mary Biddle Fitler, will be published in September. Mrs. Fitler was dinner guest of Mr. and Mrs. B. S. Mechling last Saturday.

Miss May Theresa Groves is spending some time in Hot Springs, Virginia.

H. L. Hirst has returned from a business trip to Europe.

The many friends of Nathan Lane, Jr., will be sorry to learn that he is on the sick list.

PALMYRA NOTES

Special values in pure foods. See Coombs and Bush advertisement in this issue. Use your telephone and save—Adv.

A very quiet wedding was solemnized at the Epworth M. E. parsonage Monday evening, by the Rev. J. William Lee, when Miss Lillian H. Stiles, of Millville, became the bride of William Murphine, also of that place. Mr. and Mrs. Frank Parane, of Vineland, served as best man and bridesmaid.

Miss Mildred Kenyon will spend the Easter holidays with her parents in Connecticut.

The Jensen Manufacturing Company is preparing for its third annual laundry machine exhibition, which will be held in the factory May 15, 16, 17 and 18.

Miss Ruth Calvert will spend the Easter holidays with her parents in Reading, Pa.

Howard Conover, Joseph S. Low, Edgar Shaner and Joseph Seel, of Palmyra, and Clement Lewis, of Riverton, attended an inter-city Rotary meeting which was held in Conshohocken last Thursday.

Mrs. John Hoepfner is seriously ill at her home on Washington avenue.

Mr. and Mrs. E. O'Daniel, of Philadelphia, were the guests of Mr. and Mrs. William Ott Sunday.

Mr. and Mrs. Morris Horr and family, of West Philadelphia, are spending a few weeks with Mrs. Horr's parents, Mr. and Mrs. Sol Romm.

Mr. and Mrs. William Ott and family have moved from Morgan avenue to Cinnaminson avenue.

Little Agnes Haughey, of Philadelphia, is spending the week with her grandparents, Mr. and Mrs. Harry Kemmerle, Sr., of West Broad street.

Mrs. William Whiteside, Sr., arrived on the S. S. California, from Glasgow, Scotland, Monday. Mrs. Whiteside will make her home with her son William Whiteside, Jr., of Berkley avenue.

The Misses Marjorie Powell and Jane Hamilton will spend the Easter holidays with Marjorie's aunt in Baltimore, Md.

The Women's Auxiliary of Christ Church will hold a card party in the Parish House Thursday evening, May 1. Everyone is cordially invited to attend. Many fine prizes will be awarded the lucky players.

The Ladies Aid of the First Lutheran Church will sponsor a chicken supper to be given Thursday evening, April 24, in the church basement. Supper will be served from five to eight.

St. Joseph's Council, Knights of Columbus, is planning an indoor bazaar and carnival to be held Friday and Saturday, April 25 and 26. Joseph V. Landers is chairman of the committee in charge.

The Palmyra-Riverton Lion's Club is sponsoring a movie benefit to be given at the Broadway Palace Theatre, Wednesday and Thursday, April 23 and 24. The feature film will be "Chasing Rainbows."

All children wishing to sell tickets for the play, "Fun on the Podunk Limited", to be given by the Friendship Circle of the Epworth M. E. Church, Thursday, May 1, may call at 800 Columbia avenue, Miss Ruth Hollingshead, who is in charge of the tickets, will gladly take care of any children wishing to sell them. Any child selling ten tickets receives one free.

The Junior Philathea and Samaritan Classes of the Central Baptist Church School are making preparations for a supper to be given during the latter part of April. Watch for the date!

The Women's Club has selected the musical comedy, "It's A Great Life," featuring the Duncan Sisters, which will be shown at the Broadway Theatre, Wednesday and Thursday, May 14 and 15. This picture comes highly recommended and should prove entertaining to folks of all ages.

Do not buy your tickets for the "Podunk Limited" at the Palmyra or Riverton railroad stations. Call any member of Friendship Circle and she will gladly call with your half dozen. This play, "Fun on the Podunk Limited," will be given by the members of Friendship Circle, Thursday evening, May 1, in the Epworth M. E. Church.

The Palmyra Ambulance Association gratefully acknowledges the receipt of $5 from W. L. Drew.

Palmyra P. T. A. is sponsoring a "Society Circus" to be given May 2, afternoon and evening, for the Burlington County Student Loan Fund. Clever birds and animals have been trained to give a program which will be pleasing to adults and children. Pamahasika, producer of this show, demonstrates that animals must be trained by kindness.

Mr. and Mrs. Edward Seel and daughter, Janet; Clifton Seel and Nevin Kessler were the guests of Mr. and Mrs. G. J. Seel, of Cinnaminson avenue, Sunday.

Miss Nora Carpenter entertained the King's Daughters' Bible Class at her home, on Cinnaminson avenue, Monday evening.

Mrs. H. B. Morris, who has been seriously ill at her home, on Morgan avenue, is greatly improved.

The American Legion Auxiliary will hold a card party at the Navy Yard next Tuesday afternoon. A bus will leave the Legion Home at 12.30 p. m. Everyone is urged to attend and a pleasant afternoon is assured.

A farewell party was given at the home of Mrs. J. Davis, Jr., of Arch street, Monday evening, in honor of Mrs. Maria Hilson, who will sail for Europe Saturday, April 20. The party was well attended by the Palmyra Temple of the Ladies of the Golden Eagle, of which Mrs. Hilson is a charter member.

Mrs. Bertha Ingling, of Garfield avenue, was the dinner guest of Mr. and Mrs. Alfred Geistert, of Merchantville, Wednesday evening.

Mrs. Mary Forrester, a former resident of Palmyra, and wife of the late James Forrester, died at her home, 1406 South Fifty-eighth street, Philadelphia, last Saturday. Funeral services were held Wednesday morning.

Mrs. Wesley Huyett and children of Cinnaminson avenue, will spend the holidays with Mrs. Huyett's prents, of Broadwater, Va.

The many friends of G. J. Seel will be glad to know he is about again. Mr. Seel has been confined to his home during the past two weeks with an attack of intestinal grippe.

Mr. and Mrs. Luke K. Eberly and son, Richard, and Miss Ermyn Jewell are spending the Easter holidays in Chestertown, Md.

Walter Kemmerle and family, of Riverside, spent Sunday with his parents, Mr. and Mrs. Harry Kemmerle, Sr., of West Broad street.

Jack King, who is attending Juniata College, is spending the holidays with his parents, Mr. and Mrs. John S. King, of Washington avenue.

George Matlack, who has been seriously ill at his home, on Cinaminson avenue, is slightly improved.

Mr. and Mrs. Gideon H. Horter, of 901 Cinnaminson avenue, are receiving congratulations on the birth of a daughter, Merta Jane, last Thursday.

VERY LATEST

By MARY MARSHALL



Now that elbow sleeves have returned to favor, we wonder how we ever managed to get along without them for as long as we did.

For formal afternoon dresses and less formal evening dresses there are short sleeves with floating drapery hanging down below the bend of the elbows—also very short puffed sleeves that are very becoming to well shaped arms.

The picture shows a black flat crepe afternon frock embroidered in red and green and made with the new short sleeves.

HINTS FOR THE HOME

By Nancy Hart

PORK CHOPS

A good way to cook pork chops this time of the year is to put them in a casserole with a quantity of cut-up apples. First lay a chop in the casserole surrounding it and covering it with sliced apples, add a scant sprkling of salt and a dash of pepper, with the merest suspicion of nutmeg or mace. Then add another chop and then more apples. The casserole should not be too full, and it should be kept covered throughout the cooking.

Another good way to cook pork chops in the casserole is to butter the casserole and then line it with a goodly layer of cooked rice. Lay in the desired number of chops, pour over them cooked tomatoes to which have been added a little chopped green pepper and onions if desired. Then add more cooked rice. Moisten well and cook in a casserole. Cook for an hour or until the chops when raised from the rice appear to be thoroughly done. About five minutes before taking from the oven remove cover and add a little butter to the top of the rice.

To prepare pork chops with bread crumbs, use about a cupful of bread-crumbs for six chops. Use with this a piece of salt pork the size of an egg or two slices of bacon. Put the bread and the pork or bacon through the meat grinder with half a small onion. Season with salt and pepper and moisten with hot water and then lay it over the chops which have been placed in a drippin pan. Cook in the oven, adding more water as needed. They should cook about an hour in a moderate oven.

BUY NOW

$25 - DOWN - $25

40 Cars to Select From

1927 Chevrolet Coupe	$165
1928 Dodge Sedan	$350
1926 Pontiac Coach	$250
1927 Oakland Sedan	$275
1927-28 Pontiac Sedan	$325
1928 Ford Coach	$325
1927 Buick Sport Touring	$150
1927 Chevrolet Touring	$165
1927 Chrysler Coach	$290
1927 Ford Roadster	$125
1926 Ford Roadster	$ 65
Ford 1-ton Chassis and Cab	$ 95
Ford 1-ton Panel	$190

Some cars repainted and new rubber. Bring your tags and drive car home. $25 down, balance monthly or weekly.

OPEN EVERY EVENING 'TIL 9 P. M. AND SUNDAY UNTIL 6 P. M.

Lester S. Fortnum

Palmyra, N. J.

Phone, Riverton 1180

BLANKENBUSH

The Drug Store Your Doctor Recommends

MOORESTOWN

Miss Belle Taggart, of the Moorestown Visiting Nurse staff, and Miss Genevieve M. Earling, assistant librarian, spent last weekend in York, Pa.

The report of vital statistics from March 10 to April 10, 1930, as issued by Dr. W. W. Gardiner, registrar, includes two marriages, four births and four deaths.

Miss Ruth Stratton will entertain at a party Saturday evening at the home of her grandmother, Mrs. George B. Ferrier, of Chester avenue. Guests will be present from Riverton, Merchantville, Philadelphia and Moorestown.

Boy Scout Troop, No. 3, of Moorestown, is planning a four-day camping trip in the Scout camp near Mount Holly. Scoutmaster Avery L. Bennett and the director of the camp will be the chaperones.

Charles Haines, of West Main street, was high scorer for the Albright varsity basketball team for the past season. This is the second year he has won this honor. His total score was 181 points. The total of the points scored by winning teams over Albright numbered but 12. Its schedule included Villanova, Princeton and Manhattan College, N. Y., and others equally as strong.

The final meeting for this season of the Burlington County Junior Republican Club will be held at 2.30 o'clock Tuesday, April 15, in the Drenk Memorial Building, Bridgeboro street, Riverside. Officers will be elected for the coming year, and the speakers should prove particularly interesting and instructive at this time. They are J. B. Hamilton, of Jersey City, who will speak on the Haig Machine, and representatives of Mr. Morrow and Mr. Freylingheisen.

Former Senator Emmor Roberts, of Moorestown, was the speaker at the Mount Holly Exchange Club meeting last week. He spoke on the value of aviation in commercial fields and told how with his plane he had accomplished on business trips a lot more than could be done in any other way. He made particular reference to a flight to Newark not so long ago and the wide range of territory that he could cover in a short time.

While horseback riding recently Mrs. George M. Rogers, of Mount Holly, who is well known here, narrowly escaped serious injury when the saddle girth broke and she was thrown heavily to the ground, striking the back of her head. At the time of the accident Mrs. Rogers' father, George M. Sleeper, editor of The Mount Holly Herald, and Harry B. Cale, of Moorestown, were riding ahead. Walter Dubell, member of the Westampton Township Committee, who saw Mrs. Rogers fall, called to the two men, who, with Mr. Dubell, hastened to the spot, arriving just as the young matron was regaining consciousness. Although her clothing was somewhat torn, she suffered nothing more serious than a few scratches and bruises. Later when the horse was caught and repairs made to the saddle girth, Mrs. Rogers was able to remount and proceed.

OLD AILMENTS CONQUERED BY NEW KONJOLA

Lady Says Long Standing Ills Disappeared Like Magic—Grateful to Famed Remedy



MRS. HENRIETTA GREEN

"Severe headaches and dizzy spells were a daily occurrence during the last year until I heard of Konjola," said Mrs. Henrietta Green, 862 Mill street, Watertown. "After every meal I was subject to great distress because of indigestion and gas pains. My kidneys were very weak, and my strength slowly ebbed away."

"It certainly must have been my lucky day when my husband brought home a bottle of Konjola. In just a few days the headaches and dizzy spellsdisappeared, and my indigestion soon became normal. The bloating spells also are ended, and it is no longer necessary for me to get up at all hours of the night. My whole system has been benefitted by Konjola and I recommend it to all my friends."

Konjola is a new systematic treatment taken after meals. Quickly it goes to the source of the ailments and, if taken with regularity, it brings new, vigorous and abundant health.

Konjola is sold in Riverton at L. L. Keating's store, and by all the best druggists in all towns throughout this entire section.

Mrs. Charles Laessle, Jr., of East Second street, entertained at bridge on Wednesday of last week. Eight guests were present.

Mrs. Richard Hyatt, of East Oak avenue, will entertain at bridge, on April 26, at the Penn Athletic Club, Philadelphia.

An educational council to co-ordinatee the work of the Friends' schools in the Philadelphia district was created at the recent session of the Friends' Yearly Meeting, Fourth and Arch streets. Personnel of the council includes Chester L. Reagan, principal of Moorestown Friends' School; Anna M. Cadbury and M. Albert Linton, also of Moorestown, and Edward W. Marshall, of Haddonfield.

Mrs. Byron McKiel, of West Second street, spent several days last week with Mrs. William T. Davidson, at Oak Lane Manor.

Mr. and Mrs. Albert T. Andrews, of East Oak avenue, and her sons, Albert Jr., and Howard, are spending their Easter vacation with Mrs. Andrews parents, Mr. and Mrs. Clarence Coate of Lumberton, N. J.

Senator Alexander Simpson, of Hudson County, looked upon as the principal candidate for the Democratic Senatorial nomination in the coming primary, will be the principal speaker at a banquet to be given by the Burlington County Democratic Women's Club, in Mount Holly. The banquet will be served in St. Andrew's parish house, on Thursday evening, April 24, at 6.30.

The regular meeting of the Board of Directors of the Moorestown Y's Men's Club will be held at the home of Howard F. Knight, of Valley View Terrace, this (Wednesday) evening, at 7.30 o'clock.

FRESH HOME-MADE DOUGHNUTS and CRULLERS Every Saturday

made from finest ingredients in our own kitchen.

GET THEM WHILE THEY'RE HOT

Easter Specials

Kellogg's Royal Anne Cherries, large can 39c
Reg. 45c

Sea Garden Shrimp, in glass, Special 27c
Reg. 30c

Kennett First Choice Mushrooms, Special 27c
Reg. 35c

Borden's Large Evaporated Milk, 3 for 25c
Reg. 10c

Booth's Ginger Ale doz. $2.65; qt. bot. 25c
5c rebate on each bottle returned

Cocoanut Cream Easter Eggs, 5c size, 3 for 10c

Strictly Fresh Nearby Eggs doz. 35c

The Right Kind for Dyeing

BEITZ Delicatessen

New Console Model PHILCO Balanced-Unit Screen Grid Radio



Seven tube, with three screen grid tubes, including screen grid detector, ELECTRO-DYNAMIC SPEAKER. Rich tone. Sharp selectivity—distance range. Marvelous value. FREE DEMONSTRATION.

Easy Payments

JOHN H. ETRIS

17 W. Broad St, Palmyra

Phone 978

Philadelphia Market House

"The Ever-Bearing Garden"

BROAD and GARFIELD AVENUE, PALMYRA, N. J.

Phone Riverton 720 and 721 Prompt Free Delivery

FRESH FISH SPECIALS

Fresh Caught Shad

Buck, lb 25c Roe, lb 37c

Fresh Croakers ..... lb 15c

Filet of Haddock ..... lb 25c

Fresh Asparagus ..... bunch 35c

Fresh Clean Spinach 1½ lb bas. 15c

Jersey Rhubarb, Special 4 bunches 25c

Good, Ripe Tomatoes ..... lb 19c

Large Bananas ..... doz. 29c

Large Sugar Loaf Pineapples each 29c

BIG SPECIAL

Fancy Queen Olives ... qt. jar 35c

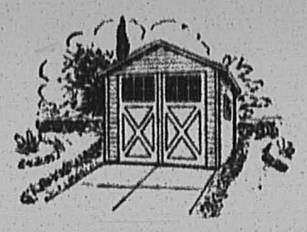

A permanent garage is a permanent addition to the appearance, convenience and value of your property. An automobile exposed to the weather continually suffers an additional 10% depreciation each year. A saving in depreciation alone will pay for your garage in two or three years depending on the type of garage you may choose.

A capable architect prepared our garage plans. Experienced builders have approved them as wholly practical. Choose a design that agrees with your house. A little care and thought will give you, at moderate cost, not only a safe and convenient shelter for your car, but a permanent addition to the appearance and value of your property.

Joseph T. Evans

Riverton

COAL LUMBER MILLWORK

Form the Habit of Phoning 302

Awnings

Custom Made

Slip Covers Draperies

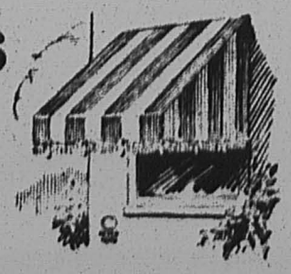

Materials of all kinds, Cretonnes, Silks, Draperies and Furniture Coverings. Samples shown in your home at your convenience.

Buy now while prices are low — Compare our estimate with others.

ELECTRIC SPRAYING OF FURNITURE

Lacquer or Paint

Attractive Work — Durable — Low Price — Quick

ROY'S UPHOLSTERY SHOP

Phone 1071 P. O. Box 97

Bids for Lumber

Bids wanted for the lumber and other material composing the Hilly Sunday Tabernacle in Mount Holly, N. J. At the conclusion of the meeting on May 18th, the building will be sold as it stands, the buyer to dismantle and remove the material at his own expense. The Tabernacle was erected according to specifications to permit most of the lumber to be salvaged in useable length. Details will be furnished on requests. Bids must be in the hands of the undersigned before Friday, April 25, 1930.

Signed, WALTER WRIGHT,
Chairman of Building Committee, Mt. Holly, N. J.

KEAN ANNOUNCES GOVERNMENT JOBS

Wants New Jersey to Receive Full Quota of Civil Service Positions

United States Senator Hamilton F Kean calls the attention of the people of New Jersey to the great deficiency in the number of Civil Service employees to which the State is entitled.

In a report of the Civil Service Commission of February 28, 1930, New Jersey's apportionment of Civil Service employees is shown to be 1091. Of this number there have been 485 successful applicants. This means that New Jersey is entitled to a further placement of 606 people through the Civil Service.

Senator Kean would like very much to see that New Jersey receives its full quota of the positions under the Civil Service Commission at the disposal of the Federal Government and calls the attention of the people of the State to the following information concerning examinations announced by the United States Service within the past few days:

LAUNDRY SUPERINTENDENT, CLASS 1, $2,300 to $2,869 a year; LAUNDRY SUPERINTENDENT, CLASS 2, $2,000 to $2,500 a year; LAUNDRY SUPERINTENDENT, CLASS 3, OR LAUNDRY FOREMAN, CLASS 1, $1,680 to $1,980 a year; LAUNDRY FOREMAN, CLASS 2, $1,500 to $1,860 a year, Veterans' Bureau throughout the United States. Certain specified experience required. Applications must be on file with the U. S. Civil Service Commission at Washington, D. C., not later than April 30. Competitors will not be required to report for examination at any place, but will be rated on their training, experience, and fitness, on a scale of 100. (97)

ASSISTANT GEOPHYSICAL TECHNOLOGIST, $2,600 to $3,100 a year, Bureau of Mines, Department of Commerce, for duty in Washington, D. C., or in the field. Certain specified education and experience required. Applications must be on file with the U. S. Civil Service Commission at Washington, D. C., not later than April 30. Competitors will not be required to report for examination at any place, but will be rated on their education and experience, on a scale of 100. (98)

AUTOMATIC 3-A ADDRESSOGRAPH OPERATOR, $1,440 a year; P-1 and P-2 ADDRESSOGRAPH OPERATOR, $1,260 a year; GRAPHOTYPE OPERATOR, $1,260 a year, Departmental Service, Washington, D. C. Certain specified experience required. Applications must be on file with the U. S. Civil Service Commission at Washington, D. C., not later than May 6. Competitors will be rated on elementary mental tests, 25%; practical questions on the operation and care of machines, 50%; experience in machine work, 25%. (99)

ASSOCIATE BACTERIOLOGIST, $3,200 to $3,700 a year; ASSISTANT BACTERIOLOGIST, $2,600 to $3,100 a year, Bureau of Chemistry and Soils, Department of Agriculture, for duty in Washington, D. C., or in the field. Certain specified education and experience required. Applications must be on file with the U. S. Civil Service Commission at Washington, D. C., not later than May 7. The optional subjects are (1) general, (2) food products, (3) soils, and (4) dairy. Competitors will not be required to report for examination at any place, but will be rated on their education, training, and experience, 70%; thesis or publication, of which the applicant is the author, or some subject connected with bacteriology, 30%. (100)

SENIOR MEDICAL TECHNICIAN (bacteriology or roentgenology), $2,600 a year; MEDICAL TECHNICIAN (bacteriology or roentgenology), $1,620 a year, United State Veterans' Bureau, for duty in the field. Certain specified education and experience required. Applications must be on file with the U. S. Civil Service Commission at Washington, D. C., not later than May 7. Competitors will not be required to report for examination at any place, but will be rated on their education and training, 30%; experience, 70%. (101)

Further information may be obtained from the Commission at Washington, D. C., or its representatives at the post office or custom house in any city.

Anna M. Rudderow

Anna M. Rudderow, wife of the late Ellis H. Rudderow, of Moorestown, died at her residence in Mantua, Monday evening, April 7, at the age of 72 years.

Funeral services were conducted from the home of her daughter in Mantua, after the manner of Friends, Friday afternoon, April 11. William Grobler was funeral director in charge. Interment was made in Colestown cemetery.

Mrs. Rudderow is survived by her daughter, Mrs. Earl R. Seaman, of Mantua.

STATE OFFERS NEW MAP

A complete and up-to-date revised edition of Sheet No. 35 of the New Jersey Topographical Maps has just been received from the engraver and is now on sale by the New Jersey Department of Conservation and Development. The map, which measures 27 by 37 inches, is drawn to a scale of one mile to the inch and covers an area of about 600 square miles. It embraces portions of Cumberland, Atlantic, Salem and Cape May Counties, and shows the Delaware Bay shore line from Beadon's Point, Cumberland County, to Pierce's Point, Cape May County. Copies of Sheet 35 may be obtained for 50 cents each, the cost of printing and mailing, from the Division of Geology and Topography, New Jersey Department of Conservation and Development, State House Annex, Trenton.

Blue geese have been developed at a government zoological park.

Riverton Council

(Continued From Page 1)

Consents Secured for Lake

In his report on the plans suggested by the Citizens' Committee for Park Development, Mr. Elwell said that the consent of all property owners who would be affected by the construction of the proposed lake, had been secured with one exception, and that one he hoped to secure shortly. The lake will be about one-quarter of a mile wide and three-quarters of a mile long.

Harry F Jones, chairman of the Zoning Commission, appointed by the Mayor and Council several months ago, appeared before that body with a preliminary report Thursday night. The details of the proposed zoning ordinance were not discussed, but Mr. Jones stated that only two divisions had been considered business and residential without subdivisions.

On motion of Mr. Randall this preliminary report was accepted, and detailed consideration of the ordinance was deferred until a later date. Mr. Jones was accompanied by J. Wilson Sylvester and Herbert Keiekhafer, members of the Zoning Commission.

Zoning Ordinance Presented

The zoning ordinance having been officially presented to and accepted by Council, the Commission can now proceed to arrange for public hearings.

One suggestion has already been made to the Commission. Daniel M. Clifton called their attention to the fact that the present limit of the business section on Main street, which runs betwen the store and residence of Mrs. Alfred Smith, would prevent him from utilizing the other side of the Smith residence (which is a double house) for business purposes which he desired to do.

Borough Collector C. Kenneth Davis submitted a report of uncollectible taxes amounting to $319.18, and asked that they be remitted in order to clear his books.

This is a customary procedure and on motion of Councilman Joshua S. Bartley, chairman of the Finance Committee, the Collector's request was complied with. Mr. Davis also rendered a list of unpaid real and personal taxes as of March 1, 1930. Under the law these delinquents must be published unless the Collector is directed not to do so by a resolution of the Borough Council. Mr. Bartley said the Finance Committe recommended that publication of the delinquents be withheld this year, and the resolution was unanimously passed.

New Paving for Howard Street

Councilman Robert H. Clelland, chairman of the Highway Department, reported that as soon as the weather is suitable the numerous holes which have developed in the streets during the winter will be patched. He explained that patching during the winter was not very satisfactory, as the patching material soon worked out of the holes.

Howard street, between Fifth street and the section of asphalt paving near Main street, has been oiled twice without successful results, and Councilman Clelland said that one of two things would have to be done. The roadway would have to be scarified and top dressed, in order to make the road oil take hold, or the roadbed could be allowed to remain as it is and cover it with two inches of Amiesite. He recommended the latter, and said the cost would probably not exceed $1,000. The material he recommend is used very successfully in Fairmount Park. The matter was left in the hands of the Highway Committee with power to act.

Director of Public Safety DeLaney submitted a written report of the activities of his department during the month and especially complimented Chief of Police Quigley on the completeness of his report, on which the director's report was based.

Report of Police Department

The following report covers some of the activities of the Police Department from March 13th, 1930, to April 6th, 1930, as reported by Chief Quigley.

Several automobile accidents have taken place during the past month, none of the occupants of these cars receiving serious injuries.

Mrch 13th, 1930—Mrs. William Hendrickson, Lippincott avenue, Riverton, struck by a motorcycle driven by Eugene Klee, of Palmyra. Mrs. Hendrickson had just stepped off a bus when knocked down. She received lacerations of the face. Klee was taken to Riverside Hospital with a broken leg and bruises. No complaint was made.

March 16th, 1930—Car driven by George Litner, Philadelphia, Pa., struck a pole near the Ice Plant, East Riverton. His six-year-old son, who ws in the car at the time of the accident, was slightly injured.

March 16th, 1930—Car driven by Stanley Angrefski, Philadelphia, Pa., turned over following the bursting of a tire. Mrs. Angrefski, who was in the car at the time of the accodent, received minor injuries. The accident occurred in East Riverton.

March 20th, 1930—Councilman Clelland's car was struck by car driven by Leon Shea, of Riverton, and slightly damaged. No complaint was made.

March 22nd, 1930—Two-ton moving van, driven by E. A. Morgan, Philadelphia, Pa., ran off the road and struck a tree at the intersection of Moorestown and Riverton road. Several occupants of the truck were slightly injured. William Bishop, of Linden avenue, who was passing by at the time of the accident, brought the man to the office of Dr. Harry Rogers, where they treated him for slight cuts and bruises.

March 30th, 1930—Public Service bus, operated by Hrry Hubbs, of Beverly, struck a car owned by Ellis Williams, of East Riverton, and slightly damaged Mr. Williams' car. This accident occurred at Broad and Main streets, Riverton. No complaint was made.

Franklin Klein, of Riverside, was arrested for reckless driving on March 28th and fined $3.50 by Justice Coddington.

Harry Hylton, East Riverton, was arrested for disorderly conduct on a charge preferred by Edgar Murrey, also of East Riverton. Hylton was held under $200.00 bail to keep peace, and fined $6.25 costs.

Ogden Steedle, Cinnaminson street, reports the loss of three chickens. The police are investigating.

Fourteen boys and girls were warned against riding bicycles after dark without bells or lights. There will be no second warning. The Police Department has petitioned riders of bicycles to aid them in their drive on Public Safety. The pedestrian always has the right of way. It is the duty of every rider, whether it be bicycle, automobile or bus, to assist and aid those on foot. The Department does not wish to place a hardship on those who enjoy the privilege of riding, but will arrest any or all persons riding or driving bicycles, automobiles or buses, without the necessary lights or signal devices as required by law.

Parking on both sides of oHward street, from Main street to the new Fire ouse, is givin the Department much concern. A plan is now being formulated whereby, if feasible, a fire zone will be created on the west side of Howard street, from Main stdeet to Fifth street, and a two-hour parking limit on the east side between Main street and the stable yard of Councilman Clelland.

Will Change Traffic Light

Councilman DeLaney briefly outlined his plans for traffic direction at Broad and Main streets. He said he had secured the consent of the railroad company to place the traffic light on the corner of the station. The present traffic boxes in the center of the street must be removed. The new light will be of both automatic and hand control. It will be placed so that it can be easily seen from all directions. The pedestal on which it is mounted will be painted white, which will add greatly to the visibility, especially at night.

Mr. Randall, chairman of the Fire and Water Committee, said that Council was glad to again be able to meet in the Fire House, and compliminted the members of the Fire Company on the fine piece of remodeling they had performed.

The Building Inspector submitted a report covering $1,200 worth of operations and fees amounting to $7.50.

A communication was received from the Riverton Public School asking for the use of Memorial Park for Field Day, May 22. The request was granted.

Bank Avenue Up Again

Last month a letter received from Albert S. King complaining that the roadway on Bank avenue was not being kept in repair by the Road Department was referred to Mr. Clelland, who at the meeting last Thursday night reported that the holes had been filled, and that a letter of appreciation had been received from Mr. King.

This brought up the subject of Bank avenue for its annual discussion. Mr. Randall said he thought that this subject should receive the attention of Council every meeting night until it is properly disposed of. He said that the condition of the roadway and the retaining wall was a disgrace to the Borough, and he was strongly of the opinion that the municipality should take over the whole thing and maintain it in a manner that would be a credit to the town. He declared that he realized there would be some objection to this plan, but he believed it was the duty of Council to proceed, notwithstanding.

Council Should Act

Nothing had come of the many attempts to have these unsatisfactory conditions remedied by the property owners, and it is was high time that Council stopped talking about it and handled the situation in a comprehensive manner.

Mr. Clelland presented the subject in a new light when he recommended that instead of the Borough taking over and maintaining the bank that the roadway be closed from Penn street to the Palmyra Borough line, creating a condition similar to that on Bank avenue east of Howard street.

This, he said, would result in the purchase of unoccupied houses on the bank by a class of people who would fix them up properly, while the improvement of the road invited additional traffic and would have just the opposite effect. There was some thought expressed that Mr. Clelland's solution of the problem might be the correct one.

Another Bus Permit

A resolution was passed granting the Atlantic Stages permission to operate twenty buses between Camden and Burlington. Mr. Randall suggested that the Transportation Committee recently appointed by the Mayor be asked to get together information concerning all such grants made within the last few years, and report on the total result affecting transportation for Riverton residents.

The following bills were ordered paid.

Borough Organization.
C. Kenneth Davis, Collector, Postage $25.00
Griffith, Rockey and Company, Audit Service 250.00

Fire and Water.
Taylor Motor Company, Accessories 10.57

Grbage.
Jo. L. Fisher, Collection to 3.30 ..... 166.66

General Improvement Bonds.
Sinking Fund Commission, Highway Extension Bonds, Interest due 5 1 30 $35,000.00 at 4½% per annum 831.25

Highway.
J. S Collins & Son, Inc., Sundries 1.70
Broad Street Garage & Sales Co., GaOa and Oil 13.09
John W. Carhart, Work on Streets $140.00

Lighting:
Public Service Elect. & Gas Co., Current 256.73
Public Service Elect. & Gas Co., Current 344.73

Police:
Walter G. Miller, Salary 4.30 ..... 140.00
Wm. Quigley, Salary 4.30 ..... 140.00
Wm. Cootee, Salary 4.30 ..... 130.00
L. L. Keating, First Aid Kit 4.98
Walter L. Bowen, Ordinances 56.56
Bleakly Brothers, Record Book 5.50
Clinton B. Woolston, Accessories 15.53
Mrs. Alfred Smith, Material ..... .40
Walter G. Miller, Telephone 3.00
Ben. Weintraub, Mattress and Cover 48.00
Philadelphia Badge Company, Badges 21.10

Printing:
Walter L. Bowen, Tax Bills, etc. 73.54

Riverton Free Library:
Elizabeth B. Campbell, Librarian, Salary 4.30. ..... 132.00

WEDDING SATURDAY

Mr. and Mrs. Joseph R. Steinmetz, of Maple Shade, announce that the marriage of their daughter, Miss Dorothy Steinmetz, to John F. Salmon, son of Mr. and Mrs. A. K. Salmon, of Moorestown, will take place at St. John's Episcopal Church, Maple Shade, at 10.30 o'clock, Saturday morning, April 19.

The ceremony will be performed by the Rev. W. Frick, pastor of St. John's.

YOUNG PLANTS UNDER GLASS

The maintenance of continued and vigorous growth of young plants under glass is one of the most important problems facing vegetable growers at this season of year. This is because success with peppers, celery, lettuce, and other vegetable crops depends to a certain extent upon starting with sturdy and disease-free plants. When young plants, either seedlings or transplanted plants, slow up in growth, the cause should be determined immediately, advises C. H. Nissley, New Jersey extension horticulturist in vegetable growing.

FIND STORE LOOT IN ABANDONED CAR

Merchandise from Moorestown Shop Found in Stolen Auto

Part of the loot taken from Venable's store, Main street and Burton Landing road, Moorestown, when it was robbed some time Monday morning, was recovered when an abandoned stolen car was found on the Centerton - Moorestown road early Tuesday morning.

The car, a Dodge sedan, owned by Ruth Leibig, Morse street, Camden, was stolen from Camden Sunday night. In the machine, when it was found by Troopers from the State Police Barracks at Delanco, was part of the merchandise stolen from the Venable store, and some of the 25 gallons of gasoline stolen from the farm of Alfred J. Roberts, near the tunnel, Mount Holly pike.

Entrance to the Venable shop was gained by forcing a window in the rear of the building. Cigarettes, cigars, tobacco, candy, flashlights and other merchandise valued at nearly $40.00 was taken. The cigarette case suffered the most, 2,500 cigarettes being taken. The robbers also helped themselves to all the change that had been left in the cash drawer, $2.50 in pennies.

On their visit to the Roberts' farm, the auto and tobacco thieves found gasoline already portioned out in five-gallon cans ready for use in tractors. They apparently emptied the contents of one of the cans in the gasoline tank of Miss Leibig's car and then took four more cans along in the rear of the machine.

Chief of Police John H. Bradshaw, who had been working on the case, is now co-operating with Camden police in an effort to locate the motor thieves.

To help his congregation economize, Rev. Charles Silverton, of Romford, Eng., painted his entire church without assistance.

EASTER CANDIES
Shellenberger's Easter Eggs
15c, 25c, 50c, 75c
$1, $1.50, $2, $3
Names Put on FREE
Whitman's Cocoanut Cream and Fruit and Nut Eggs
25c, 50c, 75c
Other Easter Packages of Candy 25c to $3.00
Easter Cards 1c to $1.00
Easter Baskets and Novelties
L. L. KEATING
Broad & Main, Riverton
Phone 637


Fresh, Green PEAS 2 lb 29c
Iceberg LETTUCE ..... head 9c
Large Winesap APPLES .. 6 for 25c
Sunkist Blood ORANGES . doz. 59c
FORTY FATHOM FISH
Haddock Filets ..... lb 29c
Cod Filets ..... lb 29c
EASTER FLOWERS FOR SALE
Brewer's Fruit and Produce Market
528 Main St., Riverton, N. J.
Free Delivery Phone Riv. 1016


SPRING CLEANING
Now is the time to have your Spring and Summer Clothes cleaned and put in condition for wear.
Our service is prompt and courteous and our workmanship guaranteed.
A telephone call will bring our service to your door. Just Phone Riverton 514.
Peel Poindexter
TAILOR
Roberts Bldg. Riverton
Phone 514

Automobile Liability Policy
Premium Quarterly
ENJOY YOUR VACATION
Burglary and Theft Insurance
Protect Your HOME and HOUSEHOLD GOODS
Fire and Tornado
EVERY KIND OF INSURANCE
A. E. PRICE
416 Lippincott Ave. Riverton, N. J.


Ice Cream For EASTER
Chew's delicious Ice Cream served in attractive individual molds makes it pleasing dessert for the Easter dinner. Have you ordered yours?
Other Ice Cream Desserts are Meringues, large and small; Bomb Glace, Mousse Pudding and Nesselrode Pudding.
We also have a fine assortment of Shellenberger's Easter Candies, Easter Eggs in all sizes. NAMES PUT ON FREE.
ROMAN PUNCH
We have made ROMAN PUNCH especially for the Easter Holidays. Try this delicious Ice Cream — You'll like it.
CHEW'S BAKERY
512 Main Street Riverton
Phone 154

PARKER'S Annual Easter Display
EASTER LILIES HYACINTH
TULIPS HYDRANGES
AZALIAS CINEVERAS
Fresh Cut Flowers
Edwin A. Parker and Son
FLORISTS
602 Parry Avenue Palmyra, N. J.
Phone Riverton 1405
Also Display at
HARRISON'S RADIO & BATTERY SHOP
(Next to Police Station)
FREE DELIVERY



Another Big Problem Solved
The problem of getting children to bathe without having to follow them through the entire process has been solved.
It has been solved by the shower bath. Children who must be driven to a tub will make a wild and enthusiastic scramble for the shower; they find it much more fun to feel the forceful spray on their young bodies than to dwaddle in a tub with a sponge.
There is no doubt about it, if you want your children to get the bathing habit early, a shower is the thing.
H. D. Hullings & Son
Successors to H. C. WORRELL
RIVERTON, NEW JERSEY

MARBLE CONTEST TO START SOON

H. Edson Hicks is District Chairman; Schools to Co-operate in Eliminations

Five years ago a National Marble Contest was started to determine the marble champion of the United States. Each year since that time the popularity of the tournament has grown by leaps and bounds. Plans are now complete to make this year's contest the best one yet held.

In order to find the national champion there must be various local tournaments. The country is divided into state then into various sections which compete for the finals. In order to reach this final point a boy or girl must first win the district title, from there he goes to the county title meet and thence on to the state championship.

H. Edson Hicks is the district chairman for this section. The local eliminations will start within the next few days under the supervision of older boys who will work along with Mr. Hicks. All of the schools have been visited in the past few days and the principals all plan to cooperate with the movement to find their "champ shooter."

There will be prizes for all school champs as well as for every other step along the line to the title. For further information as to rules and procedure call at the YMCA any afternoon or evening.

PALMYRA-RIVERTON BOWLING LEAGUE

Games Rolled on Camden Recreation Alleys Last Friday Evening

Team Standing

	W.	L.
Yellow	39	10
Black	29	10
Purple	27	12
Red	26	13
Blue	25	14
White	17	22
Green	14	25
Orange	10	28
Pink	10	29
Maroon	8	31

PURPLE

Dietz	146	175	232	543
A. Seither	160	193	201	554
Rapp	147	170	140	458
Hardy	178	202	145	525
C. McConnell	97			97
J. Seither		134		134
Weart			161	161
Totals	728	874	879	3472

BLUE

Swain	190	168	174	532
Schmierer	127	160	203	490
Coward	183	174	146	502
Schmidt	212	113	158	483
H. Harris	213	221	180	614
Totals	924	837	860	2621

ORANGE

McElhenny	152	166	185	503
Kapus	112	132	161	405
J. Carhart	155	147	109	411
H. Armstrong	112	108	92	312
Wright	126	129	232	487
Totals	657	682	699	2018

YELLOW

Hoyt	147	241	126	514
Carty	109		182	291
Downs	131	156	128	405
Deemeler	169	146	146	461
E. Carhart	170	132		302
W. Armstrong		124	211	335
Totals	716	799	793	2308

MAROON

Schopp	140	143	141	424
Smith	139	126	110	374
Roche	194	135	134	463
Halstad	141	124	139	404
Reid	125	154	122	401
Totals	739	681	686	2066

BLACK

Bradley	164	73	181	18
Black	152	130	120	402
Goldberg	196	137	157	490
Birkenbuek	188	196	157	541
Weikman	118			118
Bennett		146	117	287
Totals	813	776	732	2321

WHITE

Schriver	186	140	150	476
Ingram	115	121	182	418
Hettel	146	125	103	368
Gibson	131	193	159	483
S. Buckholz	176	143	160	479
Totals	748	722	754	2224

GREEN

Moffitt	124	114	118	356
Strang	118	152	108	378
Osborn	111	124	139	374
Metzger	145	152	170	467
Balock	140	147	129	416
Totals	648	689	667	2001

ANOTHER ELECTION FOR SCHOOL HOUSE

The Board of Education of Evesham Township will hold a third election in an effort to secure approval of voters for providing additional rooms for the Marlton schools on Tuesday evening April 22, at 7 o'clock in the school building.

At the two previous elections the voters rejected propositions for new and separate buildings and the general sentiment favored addition to the present building. The Board of Education has had plans prepared for such addition and these include a four-room extension to the south end of the present building. The cost of said addition, together with equipment, not to exceed $33,000. The addition is to be of same design as present building with basement.

GIRLS PLAY BASEBALL

The Girl Reserves of Riverside, N. J., played a game of baseball with the girls of East Riverton. These were not the Girl Reserves of East Riverton, however, as some of the girls who played on the team were not members of the Girl Reserves. The score was 27-9 in favor of East Riverton girls.

PUBLICITY COMMITTEE.

YOU KNOW ME, AL

Keefe's Mistake

By RING LARDNER



Friend Al,

I hate always to be writting you about my troubles, Al, but if I had married some small town girl like you did we better yet if I'd thought of the idea of not getting married at all we would of all been better off. And why? Here I am out here with Jack Dempsey who if he's all in like some of these wiseheimer fight experts say then this here Gabby Jones is through as a golfer. I stand out there every day and let him sock me because I'm a big game guy and don't want to dive for the mat, and all the Hon. does is to complain about me hanging around with low price fighters and asks me for more dough. I wonder if she thinks I could earn any dough reading this here social register. So I've made up my mind to take on Kid Dugan in one of the preliminaries to the big fight even though he won't promise to go easy. After what Dempsey done to me, I ain't afraid of him, and I might lick him. Sorry, Al, I can't get you a durat for the fight, but there ain't no Annie Oakleys and don't be stp ve such to pay the prices they're asking.

Yeur friend,

Jack Keefe.

ARTISANS TO GIVE MUSICAL REVUE

Northwestern Assembly, of Philadelphia, Plan Gala Event Next Week

Residents of this section are greatly interested in the 19th annual production of Northwestern Assembly of the Artisans' Order of Mutual Protection in the ballroom of the Penn Athletic Club, Friday night, April 25th. All Artisans are working to make the affair, which is the larges show and dance of the year in the fraternity, a success.

The cast and chorus will number about eighty, with almost half of them girls. The show will be a Musical Revue; heretofore it has been a Minstrel Show.

Cyrus W. Evans, president of the organization, and Benjamin F. Brown, the musical director, have been working day and night for the success of the show and have surrounded themselves with a superb case, which will prove very capable when the curtain goes up.

The soloists will be James Lamb, Earl Raleigh, James Darrow, James Anderson, Raymond K. Gillen, George S. Carbrey and the American Male Quartet. The comedians will include James (Buck) Calhoun, Mitchell Kendis, Arthur Hafner, Charles Plummer and Guy Gordon, Horace Hallman, Ray Keys and Charles Geiger's tap dancers, who are city champions, will attend to that end of the show. The girls will be under the direction of Miss Edna Quinn, who has starred in several of the Northwestern shows. The girl soloists will include Madeline Delaney, Lillian Chalfont, Harriet Lenox and Helen Gallagher.

Ray Steen and his WIP orchestra will furnish the music for dancing, which will continue until 1 o'clock.

EASTER SERVICES AT CHINATOWN MISSION

Appropriate Program Has Been Arranged for Radio Broadcast by Tom Noonan

The Easter services at the Chinatown Rescue Mission, 5 and 7 Bowers street, will provide an unusual selection of appropriate numbers, especially arranged by the superintendent, Tom Noonan.

The speaker will be the Rev. John L. Davis, pastor of the Washington Square Methodist Episcopal Church. The singing will be under the leadership of Justin Lawrie, tenor.

There will be readings by Norman Pearce, the bachelor poet. Others on the radio program include The Hackel-Berge Trio and The Harmony Trumpeters.

Broadcasting begins at 3.30 p. m. over Stations WMCA, New York; WCAM, Camden; WDEL, Wilmington; WTHC, New Haven, and WOKO, Mt. Beacon, N. Y.

LAST WEEK FOR "SONG 'O MY HEART"

John McCormack in "Song O' My Heart," the movietone production at the Fox Locust Theatre, will begin the last week of its engagement Monday. The singing and talking romance has had a long and brilliant stay in Philadelphia. Those who have not seen and heard Mr. McCormack should make immediate reservations. The performance is fascinating throughout. It is a romantic production, with songs, of young lovers whose path was made smooth by the unselfish devotion and practical aid extended by a great singer, whose own youth had been blighted by a wooing which ended unhappily. Mr. McCormack, in the role of the famous tenor, makes sorrow serve a glorious purpose by comforting the hearts of others; hearts that he understood and sang to in a voice they understood.

In the development of the story Mr. McCormack's golden voice is heard in eleven songs. They are as follows: "Then You'll Remember Me," "A Fairy Story By the Fire," "Just For Today," "I Feel You Near Me," "Kitty, My Love," "The Rose of Tralee," "Laughi Sereni e Cari," "Little Boy Blue," "Ireland, Mother Ireland," "I Hear You Calling Me," and "A Pair of Blue Eyes."

In the tenor's support appear Alice Joyce, Effie Ellsler, Maureen O'Sullivan, John Garrick, J. M. Kerrigan, Tommy Clifford, Farrell MacDonald, Emily Fitzroy, Andreas de Segurola, Edwin Schneider, Edward Martindel and others.

"Song O' My Heart" was directed by Frank Borzage. The story is by Tom Barry.

The final performance in Philadelphia will be on Saturday night, April 26.

"I'm going strong," was the laughing reply of Mrs. Sophia Bird, of Loughborough, Eng., to callers congratulations on her 108th birthday.

Art of Old-Time Housewives



What is more natural than that the early American housewife, after a whiter of quilt-making should name the design shown above the "Easter Lily?" This is one of many old quilt designs shown in "Old Patchwork Quilts" by Ruth E. Finley (Inset).

Easter Flowers on Old Quilts

Patchwork Designs of Early American Housewives Shown in Interesting Book

"It is not in the bustle and rush of our modern cities," says Ruth E. Finley, author of "Old Patchwork Quilts and the Women Who Made Them," published by the J. B. Lippincott Co., of Philadelphia, "that the best of our American traditions are preserved. It is in the small town, the cross-road village, the isolated farm, plantation or ranch-house that first-hand knowledge of our country's lore is still cherished. And it was there, among the women whose mothers and grandmothers before them had made quilts, that I sought and found the historical data for my book."

"Old Patchwork Quilts" is a complete history of quilt-making in America, together with full instructions for carrying on the art. There are 98 full-page illustrations of old quilts and 100 diagrams of block patterns. All the old favorites are there—"Fox and Geese," "Irish Chain," "Rose of Sharon," "Hand of Friendship" and dozens more.

But, in addition to the patterns themselves and their quaint and interesting names that have been handed down from mother to daughter generation after generation, Mrs Finley has searched out the reasons for these names and their historical significance.

Thus, while such quilts as "Tippecanoe and Tyler Too," commemorating the Presidential campaign of William Henry Harrison, testify to women's interest in politics in the eighteen forties, the "Easter Lily" quilt here pictured, and many others shown in "Old Patchwork Quilts" such as "Cross Upon Cross," "Crown of Thorns" and "Crowned Cross," are indicative of the loyalty of American women to the Pilgrim's initial slogan "freedom to worship God."

"The early American," says Mrs. Finley in her book, "was religiously minded. . . . The Bible, read not only as the mainstay of a meager literature, but as a guide to daily living left its phraseology on the common tongue. . . . All these characteristics of early America are reflected in quilt names."

It is a historical fact that long before pioneer America made a festival of Christmas, Easter was celebrated in her churches. And it is interesting to note that for every quilt pattern named for Christmas—and many are shown in "Od Patchwork Quilts," such as the "Christmas Tree," and "Star in the East,"—there are two named in honor of Easter.

MORROW WINS PRAISE OF 'CAL'

Ex-President Coolidge Endorses Ambassador as Senator from New Jersey

Calvin Coolidge, in the May number of the Cosmopolitan magazine frankly discusses his attitude toward entering the Senate of the United States, and in so doing takes occasion to endorse the candidacy of Ambassador Dwight W. Morrow, urging his election to the Senate from New Jersey. He says:

"In my judgment I am not available for Senator. It would involve me in so many incongruities that success in that field would be nearly impossible.

"While I do not share altogether the prevailing lack of esteem in which the Senate is held, I fully realize the need of sending to that Chamber men of ability, character and training. For that reason I have rejoiced in the report that Dwight W. Morrow, our Ambassador to Mexico, will accept an appointment as Senator from New Jersey and later stand as a candidate for the election.

"If I were in his place I might be willing to adopt a like course. But I am not, so I am going to suggest to those who are discussing the need that they believe there is for me, that he can provide more talent than I could and exercise it in a more effective way. A sound business man, a scholarly lawyer, a wise statesman, he is eminently qualified to discharge the duties of any public office."

JUSTICE WILL RETIRE

His term of office having expired, Justice of the Peace Harry McCloskey, of Beverly, will, on May first, cease hearing cases and will enter upon at least a year of retirement. He will probably be a candidate for nomination at the June Primaries and if successful will be on the ballot for election next November. Should McCloskey be elected he will take office again May 1, 1931.

CAMP REUNION TO BE HELD BY SCOUTS

Big Event for Boys of County at Burlington Armory April 25

M. A. Shaw, executive, has announced that a County Scout camp reunion will be held at the Burlington Armory Friday evening, April 25.

Avery L. Bennett, of Moorestown, last year's camp director and Scoutmaster of Moorestown Troop 3, is in charge of the program. Mr. Shaw announces, and has already scheduled several interesting features for the big event.

Morris K. Permenter, of Mount Holly, chairman of the County Court of Honor committee, recently approved the new court of honor ritual that will be used in connection with the reunion program when a number of awards will be made to members of virtually every Troop in the County.

Nearly seventy boys are to receive camp medals at the court of honor in connection with the reunion. These emblems, says Mr. Shaw, are awarded on a point system and represent not only a great amount of work in Scout craft but are granted only to boys who exhibit the true Scout spirit during their stay at the County Scout camp near Cookstown. Medals for County Scout championships, won some time ago, will be awarded at the reunion.

Since a number of the Scouts are already asking questions about camp this summer, the camp committee is rushing work on the folder and will have it ready for distribution at the reunion, if not before. Much interest is being exhibited in who the first boy to register for 1930 will be. Several Scouts, it is understood, are planing to spend the entire season at camp.

Karl Dorchen, a wrestler in Berlin, threw six policemen who tried to arrest him, but was knocked out by a revolver butt.

Walter Condon, of Leeds, Eng., was sent to prison for a month for sticking pins in his mother-in-law.

CAMDEN TO HAVE AIRCRAFT SHOW

Exhibits and Special Events on Program of Tri-State Affair

A tri-state aircraft show will be featured at Convention Hall, Camden, April 18-26, with numerous exhibits, attractions, and special events on the program. Amelia Earhart and Clarence Chamberlain have definitely promised to attend.

Among the aircraft exhibits will be the Lockheed Vega plane which made the record flight from New York to Buenos Aires.

As a feature in the special aviation events, the dirigible Los Angeles will make a flight, covering all towns in the tri-state area, with a group of members of the committee on board. Also, an airplane parade will be held from Central Airport to Convention Hall.

Air mail pilots will have a day at the show, also the aircraft manufacturers and women pilots. New Jersey Day will be Thursday, April 24, while Pennsylvania and Delaware will have April 25 and 2, respectively. Model plane junior contests will be featured Saturday, April 19, and the senior contests Saturday, April 26.

P. S. BUS TERMINAL PLANNED IN PHILA.

Building at Thirteenth and Arch Will Serve 3 New Jersey Lines

An interstate bus terminal will be opened by Public Service Interstate Transportation Company at the southeast corner of Thirteenth and Arch streets, Philadelphia, "on or about" May 1.

The entire first floor of the old Bell Telephone Company building has been leased by Public Service "for a term of years" and the necessary renovation and changes are being rushed in an effort to open the terminal as soon as possible.

More than $5,000 is being spent in renovating the floor for terminal use, according to Public Service officials, who officially announced the terminal recently.

All buses to Philadelphia will stop at the terminal. Regular runs will be made up Market street to Hasburn Plaza as usual, with return on Arch street, while some special buses will run up Market street to Thirteenth street and then down to the terminal.

Buses will not have loading space within the building, but Philadelphia police will permit barking of buses at the curbline of the building's frontage on both streets.

HEALTH FEATURES SELL REFRIGERATORS

The electric refrigerator is probably more capable of increasing the health and happiness of the American family, than any other recent invention for the household, according to C. R. Sweeney, General Electric distributor for this territory.

"A few years ago little thought was given to refrigeration by homemakers," continued Mr. Sweeney. "Almost any nook or corner, cooler in even the slightest degree, than the outside temperature, was deemed a satisfactory storage place for even the most perishable of foods.

"This belief has been disproved by the scientists and bacteriologists in the employ of the manufacturers of electric refrigerators.

"One of their first discoveries was that harmful bacteria developed with great rapidity in foods stored in a temperature above 50 degrees Fahrenheit.

"Destructive bacteria is present in foods at all times and it requires only warmth and moisture to develop it. The growth of this bacteria causes mold, which if consumed, may result in serious ailments.

"It is necessary, therefore, that food be stored in a temperature ranging between 40 and 50 degrees Fahrenheit until used.

"The majority of the people now realize these facts, which in addition to the convenience and utility of electric refrigeration accounts for its tremendous acceptance in a few years time.

"A good electric refrigerator will pay for itself in a short time by the food saving and convenience it makes possible. In the average home, approximately 10 to 15 per cent. of the foods purchased are lost by spoilage. By installing an electric refrigerator, the purchaser not only constitutes a saving, but insures the health and happiness of his family against spoiled foods for all time."

NEW PROSECUTOR TRIES FIRST CASES

Impression Eastwood Creates Favorable on Appearance in New Position

Prosecutor Howard Eastwood, sworn in on Monday of last week by County Clerk Mingin had his first day in the County Court at Mount Holly Thursday of last week, when several defendants, in on waivers, entered pleas of guilty. He showed an aptitude for the office which was favorably commented upon by the officials and spectators alike.

His first case was that of Edward Alloway, a Vincentown young man, who has drifted into bad habits through idleness, he being before the Court on a charge of larceny preferred by Lida Fleischer, of that place, who stated that Alloway had entered her home on numerous occasions, the last time taking $10.

Alloway entered a plea of guilty and was released on a suspended sentence by Judge Rigg, who stipulated that he should be placed on probation for one year and be given two months in which to pay the costs, assessed at $50.

John Rogonyi, alias Rose, proprietor of the old Fieldsboro Hotel, pleaded guilty to two charges of liquor law infractions, as the result of two raids staged by Under Sheriff Carslake.

He was fined $75 on the first charge and $100 on the second, making $175 in all.

Stanley Kajalik, of Roebling, who admitted having a revolver on his person when arrested, said he was merely taking it to another party to whom it belonged. He was fined $50 and given three months in which to pay.

Probation Officer Frank A. Hendrickson told the Court that Bertram Hess, of Riverside, sentenced to pay his wife $12 a week on a desertion charge, had been in jail since January and was unable to furnish bond, and at the request of the man's wife and father he was permitted to sign his own bail bond and was released, as he has no way of raising the money while incarcerated.

John Mitchell, of Mount Holly, who promised to pay his mother-in-law, Mrs. Hannah Sherman, $8 a week for the support of his two little boys, has not paid her a cent in two months, and he, too, was in court on orders of Probation Officer Hendrickson.

The Court made it clear to Mitchell that he must meet the terms of the agreement, giving him one more week in which to show some inclination to pay up, and intimating that the law would take its course if he didn't.

The closing case of the day was the hearing of an appeal of Richard Harris, colored, of near Medford, charged with drunken driving in Northampton Township, and sentenced to thirty days in jail by Recorder Kingdon, of Mount Holly.

Harris was represented by V. Claude Palmer.

The Court reversed the decision of the lower Court and Harris was discharged.

HEIMROTH NAMES CO. ENUMERATORS

Supervisor Announces List of Census Workers for Nearby Communities

Census enumerators for communities in this section, as announced by Albert Heimroth, Asbury Park, supervisor of the eleventh district of New Jersey, follow:

Riverside Township — Columbia Steele, William Franklin Leonard, Hurley Troxell.

Riverton Borough—Alma M. Evans, DeWitt H. Steedle, Mrs. Effie W. Corry.

Moorestown Township—John A. Mitchell, Cleveland H. Beach, Margaret R. Dugan, Louis Arne.

Burlington County—John T. Martin.

Marlton P. O. and Evesham Township—Edward J. Wagner.

Bridgeboro—Wilmer F. Bauer.

Florence Township—Elvin T. Wilson, George E. Brown, Rev. John Talbot.

Hainesport Township — Elizabeth Orgewald.

Palmyra Borough—Clarence E. Cole, James McDonald, Esther H. Buehrer.

Cinnaminson Township—Howard O. Evans.

Mount Laurel Township—Ellis F. Godfrey.

Edgewater Park Township—Hurley L. Troxell.

Medford Township—Wm. H. Little.

Burlington City—Elsie B. Durell, Anna L. Parsons, Wm. J. Coleman, Alex. Stevenson, Mrs. Bertha Norcross, Emma H. Smith, Jennie L. Richardson, Mrs. Matilda L. Patterson.

CLASSIFIED ADS

Rate—10c Per Line

30c Minimum Charge for Each Ad

(Lines Average 8 Words)

CLASSIFIED ADS RECEIVED UNTIL 5 O'CLOCK WEDNESDAY

PHONE RIVERTON 712

FOR SALE—Safe. Reasonable price. 408 Cinnaminson street, Riverton. Phone 180.

WANTED—Fifty boys over 16 years of age to train as Caddies. Apply Caddy-Master, Riverton Country Club.

GARAGE FOR RENT—824 Lippincott avenue, Riverton. Phone 503.

FOR RENT—Warrington avenue, all modern bungalow, 5 rooms and bath. A. E. Price, Riverton. Phone 806.

BOWKOGRAMS
by Bowker

Can a lamp be pleasing to the blind? A song to the deaf? Or wisdom to a fool?—Chinese.

No, but—our lunches please the most delicate palate—try one—you'll like it!

BOWKER'S TAR-ABOOST SHOP
Cinnaminson Ave. Palmyra

FOR RENT—Five-room apartment, with bath, all modern conveniences, desirable location. 402 Lippincott avenue.

WINDOW GLASS and sash cord installed. Electrical repairs of all kinds. Schwering's Hardware Store, 305 East Broad street, Palmyra.

FOR RENT—Very desirable apartment, two or three bedrooms. Williams and Wright Building, Broad and Main, Riverton. Apply E. L. Williams, Cinnaminson Bank and Trust Co.

COOLEY'S CERTIFIED Barred and White Rocks, R. I. Reds, Leghorns, Jersey Black Giants. Hatches weekly. Lowest prices. Call or write Elden E. Cooley, 451 Calhoun street, Trenton, N. J. Phone 8495.

LAWN MOWERS SHARPENED. We call for and deliver. $1.75. Come here for Michell's Grass Seed. Schwering's Hdwe. Store, 305 East Broad street.

WANTED — Typist. Apply Dreer's Nurseries, Riverton, N. J.

FOR SALE—Handsome mahogany dining room suite in fine condition. Cost $1000. Will sell for $500. Call 112 Broad St., Riverton. Phone 454-J.

BOWKOGRAMS
by Bowker

In the Springtime a young man's fancy lightly turns to—what the girls have been thinking about all winter.

Try our Midday Lunches. They satisfy.

BOWKER'S TAR-ABOOST SHOP
Cinnaminson Ave. Palmyra

Will exchange eight room house in center of Riverton, N. J., for Ford rumble seat Coupe. Carry charges, 75c a day. No cash required. Transferred free. P. Media 137. Write W. R. Borton, Media, Pa.

FOR RENT—The Westacott Bungalow, Broad and Linden Ave., Riverton.

RULE TO BAR CREDITORS
EXECUTRIX' NOTICE
Estate of Howard G. Taylor, Deceased

Notice is hereby given that an order has been made by the Surrogate of the County of Burlington, bearing date the tenth day of April, 1930, upon application of the subscriber, executrix, requiring the creditors of Howard G. Taylor late of the County of Burlington, deceased, to bring in their claims against the estate of the said decedent, under oath or affirmation, on or before October 10, 1930, or they will be debarred of any action therefor against the said executrix.

ANNA M. TAYLOR,
Executrix.

Proctor: WILLIAM D. LIPPINCOTT
Dated: April 10, 1930
4-17-30 to 6-19-30

SURROGATE'S OFFICE
EXECUTORS' ACCOUNT
Estate of Thomas Bell, Deceased

Notice is hereby given that the first and final account of the subscriber, executors, will be audited and stated by the Surrogate and reported for settlement and allowance to the Orphans' Court of the County of Burlington, at a session to be held Thursday, May 15, 1930, at ten o'clock in the forenoon (Eastern Daylight Saving Time).

CAMDEN SAFE DEPOSIT AND TRUST COMPANY,
GEORGIE ALVIN FORBES,
Executors.

Dated: April 5, 1930
4-10 to 5-15

SURROGATE'S OFFICE
ADMINISTRATOR'S ACCOUNT
Estate of Rebecca Tyler Hatch, Deceased

Notice is hereby given that the first and final account of the subscriber, administrator, will be audited and stated by the Surrogate and reported for settlement and allowance to the Orphans' Court of the County of Burlington, at a session to be held Thursday, May 15, 1930, at ten o'clock in the forenoon (Eastern Daylight Saving Time).

CAMDEN SAFE DEPOSIT AND TRUST COMPANY,
Administrator.

Dated: April 5, 1930
4-10 to 5-15

RULE TO BAR CREDITORS
EXECUTORS' NOTICE
Estate of Edgar Lippincott

Notice is hereby given that an order has been made by the Surrogate of the County of Burlington, bearing date the 29th day of March, 1930, upon application of the subscribers, executors, requiring the creditors of Edgar Lippincott, late of the County of Burlington, deceased, to bring in their claims against the estate of the said decedent, under oath or affirmation, on or before September 29th, 1930, or they will be debarred of any action therefor against the said Executors.

J. EDWARD LIPPINCOTT,
RICHARD LIPPINCOTT and
SAMUEL R. LIPPINCOTT, JR.
Proctor: WM. D. LIPPINCOTT
Dated: March 29th, 1930.
4-3-30 to 6-5-30

Easter Services
in Palmyra-Riverton Churches

EPWORTH METHODIST EPISCOPAL CHURCH

J. William Lee, Minister

Eastertide brings with it the gladdest anniversary of the Christian year. "If Christ be not risen, then is your faith vain! May you truly share in the benefits that have been purchased for us by His death and resurrection."

Easter exercises in all departments of the Church School at 10 a. m.

Morning Worship, 11 a. m. Ministry of music: "Recurrection Morn," Johnson; "Sing With All the Sons of Glory," Beethoven; Anthem, "The Lord is Risen Indeed," Billings; Soprano solo, Miss Vera Lutz.

Sermon, Jesus answers the age old question, "If a man die, shall he live again?"

Reception of members.

Infant baptism.

Senior Epworth League, 6.45 p. m.

Intermediate League at 6.45 p. m. Will study another of the great pictures of the Life of Christ, "Christ at Emmaus," L'Hermite's masterpiece.

Evening Worship, 7.45 o'clock. A festival of Easter music.

Ministry of music: "Alleluia, Alleluia," Armstrong; "All Hail the Power of Jesus' Name," Shrubsole. Song service led by Horace Finney. Duet, Mr. and Mrs. D. G. Schwarz; basso solo, Elwood Johnson. Anthem, "He is Risen," Stults; anthem, "Christ is Risen, Sheppard. Instrumental numbers, VIVolin, William Heavener; flute, Walter Blackeby.

Easter address by pastor, "A Chime of Easter Bells."

Maunder's cantata "Olivet to Calvary," was rendered in a superb manner by a choir of twenty-four people last Sunday evening.

EPISCOPAL

Rev. G. J. McCormack

The Resurrection of Our Lord seems to have been instantaneous. His words to the dying thief, "Today thou shalt be with Me in Paradise," and St. Peter's statement that He "went and preached to the spirits in prison," surely show that He Himself, as a conscious being, passed from the Cross into the unseen life and at once engaged in further active service. Death is therefore but the passing into another phase of life in which conditions and environment will be vastly more favorable for the unfolding and developing of the higher powers. This risen life of Our Lord claims whole-hearted allegiance and singleness of aim. He who shapes his life with this in view can see all things in the light of this, and so really desire this Heavenly Perfection. This is Christ's offer to us here and now: Resurrection life!

The candidates of the C. F. S. will hold a service on Thursday of this week at four p. m.

Good Friday services are the three-hour meditation commencing at noon, to which a very cordial invitation is offered, and evensong and address at eight p. m. The general theme of the 12 to 3 service will be "Who Is the Crucified?" and the evening subject, "Christ preaching in Hades." Opportunity to leave during the singing of hymns is provided during the three-hour service.

The St. Agnes Guild is reminded of the Easter offering for the Church, which is our custom. The president, Mrs. A. B. Branson, is hoping for a liberal response.

The Easter pageant, under the direction of Miss Hannold, will be presented at the evening service next Sunday; those taking part are: Gertrude Messenger, Bessie Carr, Helen Krause, Marion Todd, Helen Friberg, Sarah Messenger, Edna Reeter, Alice Hoare, Frances Devinney, Margaret Messenger, Sophie Devinney, Margie Hein and Margaret Whiteside.

The Girls' Friendly Society elected Margie Hein as the "girls'" president at the last regular meeting.

The Annual Congregation Meeting of Christ Church for the election of officers and other business will be held on Easter Monday evening at eight p. m., promptly.

The leading classes in the Lenten offering for the Church School so far are Miss Hannold's, the Primary, Miss Catherine King's and Miss Eleanor Taylor's. A graphic chart tells the story and furnishes some surprises.

Services in Easter Day:

10.30 a. m. Holy Communion and Sermon, "Life and Immortality."

2.30 p. m. Church School Service, "The Stone Was Rolled Away."

8.00 p. m. Evensong and Pageant, "The Lord of Life."

And so each little flower doth say:
"Good Christians, bless this holy day!
For Christ is risen, the angels say,
At blessed Easter time!"

MORAVIAN CHURCH

Albert J. Harke, B. D. Pastor

The church was filled to the doors last Sunday morning when fourteen persons united with the congregation, six by the right hand of fellowship, two by Adult Baptism, and six by Confirmation. One child was also baptized at this service.

Maundy Thursday at 8 p. m. Holy Communion.

Good Friday at 2.30 p. m. Passion Service commemorating the death of Christ on the Cross.

Easter Day: Early Morning Liturgical Service at 5 o'clock. The first part of this service will be in the church and the concluding part in the cemetery, weather permitting.

Sunday School at 9.30 a. m. The Adult Bible Class begins on Easter Sunday a friendly attendance contest between the ladies and men of the class.

Regular Morning Service at 10.40.

Easter Evening at 7.30. A short program by the primary department of the Sunday School and followed by a musical service by the choir of the congregation.

CHRISTIAN SCIENCE

"DOCTRINE OF ATONEMENT" will be the subject of the Lesson-Sermon in all Churches of Christ, Scientist, on Sunday, April 20, 1930.

The Golden Text is: "If any man be in Christ, he is a new creature: old things are passed away; behold, all things are become new" (II Corinthians 5: 17).

Among the citations which comprise the Lesson-Sermon is the following from the Bible: "For it is God which worketh in you both to will and to do of his good pleasure" (Philippians 2: 13).

The Lesson-Sermon also includes the following passage from the Christian Science textbook, "Science and Health with Key to the Scriptures" by Mary Baker Eddy: "Work out your own salvation,' is the demand of life and Love, for to this end God worketh with you" (p. 221).

First Lutheran Church

Rev. Harold L. Creager, Pastor

At this sacred season the hearts of all Christians are turned with special devotion to the Christ who gave Himself on our behalf, that through Him all the world might find eternal life. This spiritual fervor not only manifests itself in more attention to quiet meditation and public worship; it also properly leads to deeper love and larger service. The call of Holy Week is that we should indeed make Christ King—live the truth that He taught, offer with Him our lives to the whole will of God, and enter with Him into the new life of divine glory and triumphant holiness.

The impressive Confirmation Service on Palm Sunday morning drew a congregation that crowded the church almost to capacity. The beautiful decorations and special music added to the attractiveness of the service. Nine girls and four boys were confirmed into full membership in the church. They were: Florence Bauer, Florence Feldmann, Margaret Hobfast, Florence Harding, Lilly Knutson, Naomi Leutwyler, Estella Ott, Dorothy Shaner, Dorothy Wise, Paul Chandler, Joseph Hayes, Carl Landgraf and Albert Stocker, Jr.

The beautiful music and gracious message of the sacred cantata presented at the evening service, "Penitence, Pardon and Peace," were greatly enjoyed by the congregation. Much credit is due to the pianist and director, Lee Mitton, to the soloists, Miss Amy Mitton and E. Taylor, and to the whole choir, for the faithful preparation and artistic rendering of this musical treat.

The celebration of Easter will begin at 5 a. m. with the singing of Easter carols by members of the Luther League on the streets of the town.

The Dawn Service at 6 a. m. will be addressed by the Rev. Howard Mickley, and all the people of town both young and old, are very cordially invited to join in this helpful hour of worship and meditation. The Holy Communion will be celebrated at 11.15 and at 7.15 p. m. the children of the Sunday School will present their program.

The Woman's Missionary Society meets this (Thursday) afternoon at the home of Mrs. J. H. Ingram.

The Ladies' Aid is planning a chicken dinner for next Thursday, April 24. Tickets are on sale by the members for 75 cents.

The District Rally of the Luther League, originally scheduled to be held here on April 24, has been postponed to May 1.

Calvary Presbyterian

Rev. C. T. Bates, Minister

Calvary Presbyterian Church will hold its morning service of worship next Sunday with music and message appropriate to the Easter season. In the evening at 8 o'clock the Church Choir will render an Easter cantata, and the members of the congregation and their friends are cordially invited to attend and enjoy the musical program. All departments of the Church School will meet at 10 a. m. Christian Endeavor meets at 7 o'clock.

This evening at 8 o'clock a communion service will be held. At this service new members will be taken into the church.

On Friday evening at 8 o'clock a Service of Meditation and Prayer will be held.

Mid-week Service, Wednesday, April 23, at 8 o'clock.

The Golden Hour Circle will present a comedy sketch and musical program Friday evening, April 25, at 8.15 in the Church School Auditorium. Adults, 50 cents; children, 20 cents.

EASTER SERVICES AT CHRIST CHURCH, RIVERTON

The following program of special Easter music will be rendered at Christ Church, Riverton, the Rev. Arthur S. Lewis, rector.

Holy Communion, 7.30 a. m.

Holy Communion and Sermon, 11 a. m.

Processional Hymn, "O, the Golden Glowing Morning," LeJuene.

Communion Service in E flat, Eyres.

Sermon Hymn, "Jesus Christ is Risen Today," Worgan.

Offertory Anthem, "As It Began to Dawn," Martin.

Nunc Dimmittis, Gregorian.

Recessional Hymn, "Come Ye Faithful, Raise the Strain," Sullivan.

Evening Prayer and Sermon at 8 p. m.

Processional Hymn, "He is Risen," Neander.

Magnificat and Nunc Dimmittis, Cruickshank.

Sermon Hymn, "The Strife is O'er," Palestrina.

Offertory Anthem, "They Have Taken Away My Lord," Stainer.

Vesper Hymn, "God, That Madest Earth and Heaven," Monk.

Recessional Hymn, "Jesus Lives," Gauntlett.

BAPTISTS TO HOLD SPECIAL SERVICES

To Observe Holy Week with Evening Meetings Tonight and Friday

Special services are being held in the Central Baptist Church during Holy Week. Tonight at 8 o'clock the sermon subject will be "Jesus in the Garden." Dorothy Randolph will sing a solo, "Hymn of the Last Supper," Densrest.

Friday evening the sermon subject will be "Jesus on the Cross," with choir numbers between the "Seven Last Words." Following the custom of former years there will be a Sunrise service at 6.30 a. m. Sunday morning. There wil be a special subject at this service. The service will continue one-half hour. Immediately preceding the Sunrise service a brass sextette will play "Welcome Happy Morning," "Crusaders Hymn," and "Christ the Lord is Risen," from the church tower. This Sunrise service is very impressive.

Sunday School at 10 a. m. with special service in the primary department and the members of the junior department have invited their parents to visit the service.

Preaching service at 11.15 a. m. Sermon subject, "Jesus at the Tomb." Special music by the choir, "King of Kings," Simper; "Christ is Risen," Turner, and a solo "Hosanna," Granier by Anna McConnell.

Preaching service at 7.45 p. m. Sermon subject, "Jesus the Risen Lord," with special music by the choir, "Christ Our Passover," Chappel and "In the End of the Sabbath," Speaks.

A cordia invitation is extended to all to attend these services.

BAPTIST CHURCH

Rev. George Lockett, B.D., Pastor

The topic for the Crenfel B. Y. P. U. services next Sunday is "Lessons from the Easter Story" and the meeting will be in charge of Mrs. Moore.

Thursday evening, April 24, the pupils of Mrs. Ruth Bell and Harold Mueller, will present an hour of very fine music in the Sunday School auditorium. This will doubtless be of interest to lovers of good music. Those who heard these young artists at the primary department's afternoon tea recently, were very much pleased with the genuine ability and appreciation which they displayed. This program is sure to be a delightful one and is backed by the primary department. The entire proceeds will be used to assist in paying for a small piano for the children of the Cradle Roll Class. There will be no definite charge, but it is hoped the voluntary offerings will be as liberal as possible.

CHURCH NOTICES

Epworth M. E. Church
J. William Lee, Minister

10:00 a. m. Church School.
11.15 a. m. Morning Service.
6.45 p. m. Epworth League.
7.45 p. m. Evening Worship.
Evening Prayer and Sermon 8.00.
Wed., 8 p. m., Mid-Week Service.

Calvary Presbyterian Church
Riverton, N. J.
Charles T. Bates, B. D.

Church School, 10 a. m.
Morning Service, 11 a. m.
Christian Endeavor at 7 o'clock.
Sunday Evening Service at 8 o'clock.
Mid-week Service at 8 o'clock.

FIRST LUTHERAN
Rev. Harold L. Craeger, Pastor

6.00 a. m. Easter Dawn Service, under auspices of Luther League.
10.00 a. m. Sunday School.
11.15 a. m. Holy Communion.
7.15 Sunday School Program.

First Church of Christ, Scientist
Thomas Ave. and Seventh St.
Riverton

Sunday School 9.30 a. m
Sunday services, 11 a. m.
Subject, "Doctrine of Atonement."
Wednesday 8 p. m.
Reading Room in Church Building open Tuesday and Friday 2.30 to 4.30 p. m. All are welcome.

Westfield Friends' Meeting
First Day School, 10 a. m.
Meeting for Worship 11 a. m.

CHRIST CHURCH
Riverton
Rev. Arthur S. Lewis

Easter Day:
Holy Communion, 7.30 a. m.
Holy Communion Sermon, 11.00 a. m.
Church School Easter Service and Presentation of Lenten Offering, 3.00 p. m.
Evening Prayer and Sermon, 8.00 p. m.

Mrs. Norman F. Wilson, of Ottawa, mother of eight children, has been appointed as Canada's first woman Senator by Premier Mackenzie King.

SCHOOL BOARD IN RECORD MEETING

Pass Resolutions on Tenure and Complaints in 28 Minute Session

A demonstration of the business-like manner in which the newly organized Palmyra Board of Education has promised to operate was given at the first meeting last week.

The board convened at eight o'clock and had completed its business twenty-eight minutes later. During this time two resolutions of considerable importance were introduced and passed.

One of the resoutions put into effect the pre-election promises of the three new members relative to the tenure of office act. It provides that no teacher may be placed under tenure unless fully qulified to the entire satisfaction of the board and that a committee be appointed to work for the repeal or modification of this act through the organization of school boards.

The other resolution deals with complaints and rumors which have in the past taken up a great amount of time at the meetings. Under the terms of this resolution no complaints or rumors will be considered unless made in writing and signed by the complainant or made before the board in person.

The resolutions follow:

Whereas, in the opinion of this Board of Education, the Teachers' Tenure of Office law, of the State of New Jersey, has proved detrimental to the progress of the school system of the state, therefore be it

Resolved, that no teacher in the Palmyra schools be allowed to come under tenure, unless the efficiency of said teacher be demonstrated to the entire satisfaction of the majority of this board, and be it further

Resolved, that a committee of this board be appointed to work for the repeal, or modification of said Tenure of Office law, through the State Federation of District Boards of Education of New Jersey and the Association of Boards of Education of Burlington County.

Whereas, the work of this board heretofore has often been retarded by numerous verbal complaints, many of them anonymous and not supported by proper evidence or proof, therefore be it

Resolved, that this board hereafter refuse to consider any complaints concerning school affairs, unless submitted in writing and signed by the complainant, or brought before the board by the complainant in person, with due proof, except such minor complaints as may properly be adjusted by the Supervising Principal.

Robert Simpson

Robert Simpson, 79 years of age, died on Friday, April 11, from a complication of diseases.

Funeral services were conducted from the home of his daughter, Mrs. Ellis F. Godfrey, of Mount Laurel, Monday afternoon, by the Rev. George W. Lockett, pastor of the Baptist Church of Palmyra. E. W. Belton & Son, funeral directors, were in charge. Interment was made in Mount Laurel cemetery.

Mr. Simpson was one of the oldest residents of Mount Laurel. He is survived by his widow, Cornelia, four daughters, and three sons.

HIT AND RUN DRIVER CRASHES INTO CAR

Fined $25 by Recorder Fichter, of Palmyra, After Being Arrested by Palmyra Officer

Edward Mahlin, of Philadelphia, was arrested as a hit-and-run driver by Officer Lutz, of Palmyra, after he struck a car owned by Harry P. Orlemann, of Riverton, last Saturday.

Mahlin struck the other machine while it was parked on Broad street and damaged a rear fender. As he continued without stopping he was arrested and arraigned before Recorder Fichter who fined him $25 and costs. He also paid $35 for damages to the other car.

Sunday Trooper Rohrer, of the State Police, arrested Frances Zisak, of Riverton, for operating a car without its being properly registered. He was given a hearing before Recorder Fichter and fined three dollars when it developed he had borrowed the car from Steedle's Garage and did not know its registration was faulty.

Sunday night Trooper Turnbull arrested Richard McLaughlin, of Philadelphia, for reckless driving on Burlington pike. He was arraigned before Fichter and fined $5.

REV. GEORGE R. TOMPKINS

Rev. George R. Tompkins, of Upland, Pa., affiliated for thirty-five years with the Upland M. E. Church, died last Friday after a short illness. Services were held Tuesday, April 15, and interment made at Chester Rural Cemetery. The deceased leaves one daughter and four sons, one of whom is P. A. Tompkins, of the Hazelhurst Apartments, 101 Main street, Riverton.



EASTER
Will soon be here.
Order Your SPRING SUIT Now!
and have it by Easter
George A. VanOyen
Service With a Smile
CLEANER and DYER
527 Cinnaminson Ave., Palmyra
Phone Riverton 677

SAVE MONEY GO BY BUS
Comfortable De Luxe Travel
4 Motor Coaches Daily
To NEW YORK
One Way—$1.00
Round Trip $3.40
Leave 9.12 A. M., 11.12 A. M.
1.12 P. M., 3.12 P. M.
Ticket Office & Waiting Room
Pennsylvania R. R. Station
PEOPLE'S RAPID TRANSIT CO. Inc.
Owned by Penna. R.R. Operated by Milton Management, Inc.

J. L. YOUNG
Cleaning and Repairing
Pressing and Steam Pressing
Free Delivery — Phone 775
Next to Movies

N. BEITZ
ELECTRIC SHOE REBUILDER
115 E. Broad, Palmyra, N. J.

Spring Millinery for All Occasions
$3.00 and Up
Open Mon., Fri. and Sat. Evenings
Phone Riverton 517
VERNA L. GUEST
517 Garfield Avenue
Just North of Broad Street
Palmyra, N. J.

PALMYRA JEWELRY SHOP
J. ROTHBAUM
Warner Building
Broad and Cinnaminson
Entrance on West Side
Swiss Wrist Watches
French Grandfather and Chime Clocks Repaired

Salted Nuts Fresh Daily
STELLA MEGAHAN
502 Garfield Ave. Palmyra, N. J.
Phone Mrs. Rycroft Riverton 477

E. GRUBB
Automobiles To Hire
NIGHT OR DAY
Phone Riverton 268—After 8 p. m. 50c for 1 or 2 persons

HAIR and BEAUTY CULTURE
RITANELLA METHODS
The latest and most approved Scientific Treatments
LEONA H. HUNT
602 Lincoln Avenue Palmyra, N. J.
Phone Riverton 1066

Broadway Palace
ALL-TALKING and SYNCHRONIZED ALL SOUND POLICY
SPECIAL MATINEE SATURDAY AFTERNOON AT 2.30
Same Program as Evening — Adults 25c; Children 15c
Two Shows Every Night, 7 and 9 Adults, 35c; Children, 25c
SPECIAL — AMOS 'n ANDY EVERY NIGHT AT 7 O'CLOCK
THURSDAY—
Rudy Vallee in "VAGABOND LOVER"
News Clark & McCullough Comedy
FRIDAY—
Ernest Torrence in "THE UNHOLY NIGHT"
Metro Art
SATURDAY
Ruth Chatterton in "THE LAUGHING LADY"
Christie Comedy Krazy Cat Kartoon
MONDAY and TUESDAY—
Maurice Chevalier in "THE LOVE PARADE"
News
WEDNESDAY and THURSDAY—
Bessie Love and Charles King in "CHASING RAINBOWS"
Krazy Kat Cartoon
BENEFIT PALMYRA-RIVERTON LIONS' CLUB

"Get them at Dreer's"
SEEDS PLANTS BULBS
Largest collection of Hardy Perennials, Roses, Dahlias, etc., Palms, Ferns, and Decorative Plants of all kinds constantly at hand at our Riverton Nurseries. Orders taken for Bulbs, Flower and Vegetable Seeds, Fertilizer, Insecticides, Garden Tools, etc., which are supplied from our Philadelphia establishment; also, our Celebrated Lawn Grass Seeds, which may be relied upon for quick and permanent results.
CATALOGUES FREE.
HENRY A. DREER, Riverton, N. J.
SEED STORE, 1306 Spring Garden Street, Philadelphia

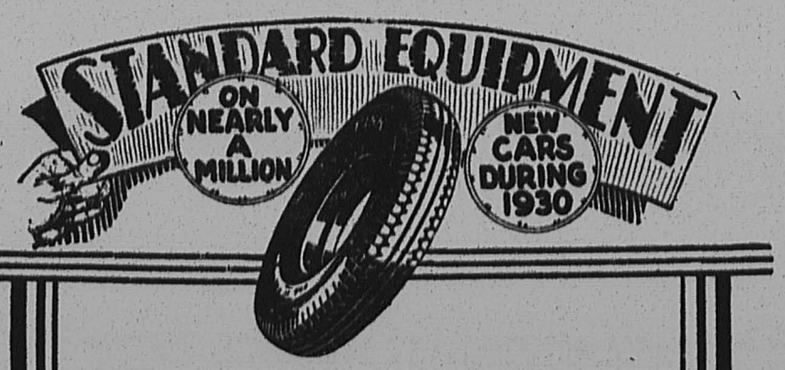

AIR-FLIGHT Principle
TIRES by FISK
Priced Especially For You!
Smoothly along the icy ruts of New England's winter roads,—their rim width, stream line tread gripping the slippery pavements with a most positive type of traction when brakes were rapidly applied.—FISK AIR-FLIGHT Principle Tires!
At full speed ahead, across the uneven, sandy and rock-strewn trail of the great Arizona desert, in the blistering heat, with the thermometer mounting to 120 degrees, their exclusive All-Cord Construction reducing to a minimum that internal friction which would have destroyed any lesser tire,—again AIR-FLIGHT Principle Tires!
Macadam, sand, gravel, clay, dirt, rock and snow-swept roads—all have been used in testing the unrivaled endurance and unbeatable mileage of these new highly perfected tires by Fisk. All the way through from their larger air-chamber to their flexible side-walls of live rubber they are literally packed with improvements that no other make of tire can offer you.
That's why many automobile engineers selected Fisk Air-Flight Principle Tires as their standard equipment tire for 1930. Drive in today and let us demonstrate their superiority!
WOOLSTON'S GARAGE
Broad and Main Riverton, N. J.
Phone 460
mileage

THE NEW ERA

Vol. 42. No. 16. RIVERTON, NEW JERSEY, THURSDAY, APRIL 24, 1930 PRICE FIVE CENTS

ALL FAITHS ON CHAPEL BOARD

"Cathedral of the Air" to be Used for Devotions of All Sects

A Board of Clerical Advisors representing Catholics, Protestants and Jews has been nominated by the various ecclesiastical authorities and has been confirmed by the Board of Trustees of the American Legion Chapel Association. The Board consists of representatives of the Roman Catholic Church, the Jewish religious groups and all of the large Protestant denominations. The duties of this representative group will be to advise the Trustees of the Chapel Association on many details concerning the structure, the ecclesiastical furnishings, arrangement and program for the American Legion Memorial Chapel at Lakehurst. In selecting their representatives the co-operating religious bodies have chosen some of the most prominent clergymen in the East.

The establishment of such a board of Clerical Advisors by the American Legion Memorial Chapel Association is believed to be a new and significant development in the direction of religious co-operation. The Constitution of the American Legion provides for complete religious freedom, and it is the purpose of the Legion to make the Cathedral of the Air an outstanding example of the reality of its convictions in this regard. No amalgamation of faiths is contemplated, but instead it is planned that each co-operating religious group will be permitted to hold its service in the Cathedral of the Air in accordance with its own rites.

In accordance with the action of the Board of Trustees of the Chapel Association, Commander William W. Edel, Ch. C., U. S. Navy, has been designated as the chairman of the Board of Clerical Advisors. Commander Edel is Chaplain of the U. S. Naval Air Station, Lakehurst, N. J., where the Cathedral of the Air is to be erected. The Board of Clerical Advisors is composed of the following representatives:

Commander William W. Edel, Corps of Chaplains, U. S. Navy, chairman.

Colonel John T. Axton, U. S. Army, retired Chaplain of Rutgers University, former Chief of Chaplains of the Army, representing the Congregationalist group.

The Rev. Dr. F. A. De Maris, superintendent, New Brunswick District, N. J. Conference, representing the Methodist-Episcopal Church.

The Rev. Dr. H. G. Enelow, Temple Emanu El, New York City, representing Jewish groups.

The Rev. Dr. Powell H. Norton, president, New Jersey Baptist Conference, representing the Baptist Church.

The Venerable R. Bowden Shephard, Arch-Deacon of the Diocese of New Jersey, Protestant Episcopal Church, representing the Protestant Episcopal Church.

Monsignor Maurice R. Spillane, rector of St. Mary's Cathedral, Vicar General of the Diocese of Trenton, Roman Catholic Church, representing the Roman Catholic Church.

The Rev. Gill Rob Wilson, pastor of the Fourth Presbyterian Church, Trenton, N. J., former national chaplain of the American Legion, representing the Presbyterian Church.

Pastor Lewis E. Wein, St. Andrews-by-the-Sea, Atlantic City, N. J., representing the Lutheran Church.

Louis Poindexter

Louis Poindexter, of East Riverton, passed away Sunday afternoon at the Douglas Hospital, Philadelphia, after being ill several months.

Mr. Poindexter leaves his mother, two brothers, Peel and John, and three sisters, Mrs. Jennie Wilkerson, Mrs. Theresa Mansfield, Mrs. Mary Jones.

Services were held Wednesday afternoon at 2.30, conducted by the Rev. M. A. Foster, at the Shover Funeral Home. Interment at Wrightsville Cemetery.

LIBRARY BENEFIT

On next Tuesday evening at 8.15 at the Riverton Country Club there will be a Musical Reading for the benefit of the Riverton Free Library. Emily Atkinson Ellis will read extracts from John Brown's Body by Stephen Vincent Benet. Letitia Radcliffe Harris will accompany Mrs. Ellis at the piano. Both Mrs Ellis and Mrs. Harris will appear in Colonial costumes. Don't forget the date for this novel and delightful entertainment—April 29. Come and bring your friends. The Library needs your loyal support.

GIRL RESERVES

The next meeting of the Girl Reserve Club will be held Friday evening at 6.30 o'clock at 643 Morgan avenue. Girls over twelve years of age are invited to come and join the club. The evening's program will be as follows: Handcraft, 6.30 to 7.00; Amos 'n' Andy, 7.00 to 7.15; Discussion, 7.15 to 7.30; Songs, 7.30 to 8.15. The club will practice for the song contest to be held at the home of Mrs. F. Wallis Armstrong, May 10.

CARD OF THANKS

We wish to thank our many friends for the kindness extended during our recent bereavement and also those who sent cars and flowers to the funeral.

MRS. LAURA EHLINGER and FAMILY.

CINNAMINSON P. T. A.

Summer Round-Up Examination Will Start Monday, April 28

The two previous meetings having been evening meetings, with outside talent, this was a time when business demanded the attention of the association. But first Dr. Rogers talked about the "Summer Round-up," stressing the importance of vaccination, and toxin-anti-toxin, calling attention to the decrease in diphtheria since its use has been general. It was decided to devote three afternoons to this most necessary project, and, beginning Monday, the twenty-eighth, the three inspections will be given.

Volunteers from the P. T. A. will see that children are transported to and from the school. It is hoped that every child beginning school in the fall will be ready to be examined, so that any necessary corrections may be made during the summer.

Miss Rogers, not being able to be with the class, the demonstration by chart of the value of vitamines was postponed until the next meeting, on the seventh of May.

Mr. Taylor told what had been advised by the State concerning consolidation. And the meeting adjourned for a lively session over the tea cups.

PUBLICITY CHAIRMAN.

EX-MAYOR HEAD OF GRAND JURY

James T. Weart Named Foreman for April Term of Criminal Court

James T. Weart, former Mayor of Palmyra, was chosen foreman of the April term of the Burlington County Grand Jury in the County Court House Tuesday.

There were only four women among the 23 talesmen. They are Louise Buswell, of Lumberton; Carrie N. Dennis, of Mount Holly; Lela Bowen, of Riverton, and Anna W. Lippincott, of Moorestown. All are housewives.

Thomas Lee, a former Mayor of Beverly, and one of Burlington County's principal real estate operators, is also on the Grand Jury. The list includes William T. Kirk, Beverly manufacturer; Mayburry H. Ballinger, Burlington auto dealer and civic leader, and J. Harvey Borton, Moorestown banker.

Supreme Court Justice Joseph L. Bodine, Judge Charles A. Rigg, of the Burlington County Court, and Circuit Court Judge Frank B. Jess were on the Bench when the jury was chosen. Howard Eastwood, new Burlington County Prosecutor, said there were 150 cases to come before the Grand Jury, about one-third of which were for liquor violations. None of the cases included major crimes, he said.

The complete list of talesmen and their occupations follows: James T. Weart, Palmyra, superintendent; Russell H. Perkins, Moorestown, farmer; Robert H. Ballinger, Medford, farmer; Eckard H. Haines, Medford, merchant; William Lippincott, Easthampton Township, farmer; Francis Duffy, Florence, superintendent; Louise Buswell, Lumberton, housewife; Lela Bowen, Riverton, housewife; Thomas Lee, Beverly, real estate; Anna W. Lippincott, Moorestown, housewife; William T. Kirk, Beverly, manufacturer; Carrie N. Dennis, Mount Holly, housewife; Edward K. Middleton, Evesboro, radio dealer; J. Harvey Borton, Moorestown, banker; Alfred E. Darnell, Medford, merchant; George J. Barclay, Burlington, inspector; Charles Lawyer, North Hanover, farmer; Harry Bowne, Southampton, farmer; Wilson Livesey, Burlington Township, farmer; Mayburry H. Ballinger, Burlington, auto dealer; Walter S. Marter, Burlington, manager; Ellis Reed, Evesham, ice dealer; Herbert Bartlett, Maple Shade, accountant, and Walter D. Lamon, real estate.

PORCH CLUB

On Tuesday, April 22 ,several members of the music section of the Moorestown Woman's Club entertained the Riverton Porch Club with an exchange program. Mrs. Nathan Lane, Jr., had charge of the afternoon and introduced Mrs. Pharo, chairman of the visiting club, who sang several beautiful selections.

Mrs. Walter Pew accompanied her husband in four violin selections—Mrs. Isabel Longacre, contralto, gave two selections, while Mrs. Curtis offered three. The trio was much enjoyed in their two splendid selections. Mrs. Robert J. Sim accompanied all three soloists.

This treat that the visiting club brought was deeply appreciated by everyone and the local club is greatly indebted to them for a very enjoyable afternoon.

COMMUNICATED

The chain letter has again struck Riverton and dire calamity is promised the recipient who does not continue the idea. Surely we are beyond the days of witchcraft when we believed in evil spells if we did not work the magic formula. I, for one, am breaking the chain and may others have the common sense to do likewise.

GOOD LUCK.

CARD OF THANKS

We wish to thank our friends for the many acts of kindness and sympathy extended us during our recent bereavement.

Mrs. N. C. Saylor and Family.

SPECIAL NIGHT TO HONOR ALLOWAY

Palmyra Artisans Show Appreciation for Efforts of Popular Postmaster

Twenty-five candidates were initiated into the Artisans' Order of Mutual Protection at the regular meeting of the Palmyra Assembly Tuesday evening.

The obligation was administered by Past Master Artisan Harry F. Baittenger, who expressed his delight at seeing such a wonderful class of cleancut young men, saying he could not remember when a finer body of men were introduced into the Order.

This meeting was designated as "Howard Alloway Night," and special honors were paid to the popular Past Master Artisan in appreciation of his untiring efforts in behalf of the Order.

The Pine Patrol, of which Mr. Alloway is a member, was present and acted as a guard of honor. He was brought into the room and after appropriate remarks by Messrs. Jones, Deemer, Morris and Winn, who portrayed manhood through four ages, the young man, the middle-aged man, the old man and Father Time, Mr. Alloway was then presented with a beautiful umbrella by Most Excellent Cashier Americus Underdown, who represented the Most Excellent Assembly.

After continuing his journey in his "Rolls Royce," propelled by Dave Wenger, Mr. Alloway was presented by the Palmyra Assembly with a handsome smoking stand, and after continuing his journey he was presented with an electric clock and a mahogany tilt-top table. The next stop he received a beautiful occasional chair and a few minutes later, as the climax of the evening, a lovely bouquet was given him to take to his wife in appreciation of the many hours her husband had been forced to spend away from her and his family in the interests of Artisanship.

LEGION AUXILIARY VISITS AT HOSPITAL

Holds Party in Recreation Room Which is Greatly Enjoyed by Convalescents

On Tuesday afternoon, April 22, the local unit of the American Legion Auxiliary held a party in the recreation room of the Naval Hospital at League Island. There were twenty-five members and friends in the party and everyone surely did enjoy the afternoon.

The trip was made by bus, which made it very convenient and pleasant. The men, who are convalescents, were surely pleased to be entertaind for an afternoon and just before the party left, the boys gave three rousing cheers for the Auxiliary. Members who went with the party are anxious to go again and all who go cannot help feeling the same way. It is such a little of our time to give and when one sees how it is appreciated, what it means to those convalescents to have folks to talk to, to enjoy a game of cards, checkers or whatever it may be, it surely proves how worthwhile is the smallest effort to help these men.

Gifts appropriate to the season, were distributed to all the men in the recreation room. Cigarettes were left to be distributed among others and refreshments were served.

As soon as the unit decides the date for the next party at the Naval Hospital, it will be announced and everyone who can go or who cares to go will be more than welcome and will be pleasantly surprised to see what such an afternoon means — not only to those who are cheered up a bit, but in everyone's heart there is the feeling that they've done something worthwhile.

The Auxiliary extends its sincere thanks to Mrs. William Letford for her kindness and help in arranging details for them at the Navy Yard.

RAILWAY POSTAL CLERK EXAMINATION ANNOUNCED

Washington, D. C., April 24, 1930.—The United States Civil Service Commission has announced that until May 16, 1930, it will accept applications for railway postal clerk positions from men who have reached their eighteenth but not their thirty-fifth birthday, and who are residents of and have their post office addresses in this State.

Full information may be obtained from the Secretary, United States Civil Service Board, at the post office in any city in the State.

WILLIAM EHINGER

William Ehinger, seventy years old, died at his home, 311 West Sixth street, Palmyra, last Thursday afternoon, after several weeks' illness.

Funeral services were held from the Snover Funeral Home Monday afternoon at 3.30 o'clock. Interment was made in Morgan Cemetery.

Mr. Ehinger was a resident of Palmyra for almost thirty years. He is survived by his widow, Mrs. Laura Ehinger, and a daughter, Mrs. Wilmer P. Ripka.

TENNIS CARD PARTY

The Palmyra Tennis Association will hold a card party Wednesday evening, May 7, at the Riverton Porch Club. Bridge, five hundred and pinochle will be played and there will be a fine assortment of prizes. Tickets may be had from any of the members or at the door.

RIVERTON P. T. A.

Play for Benefit of P. T. A. to Be Given May 2

The Riverton P. T. A. wishes to express its appreciation of the generous response to its appeals for Talent Day. There was a wonderful collection of cakes, candy, salads, notions for the notion counter, and the program of dancing, readings and music was enthusiastically received.

Fathers and mothers of young people who want "something to do" Saturday nights, don't forget the play, "Auld Lang Syne," coming to the Palmyra High School on the 3rd of May, at 8 p. m. It is sponsored by the Riverton P. T. A. and will be a wholesome change from the movies that we have always with us! Full of humor and music—fun for the whole family!

STATE TROOPERS HAVE FEW CASES

Only Two Arrests Made on Easter Sunday; Many Warnings Issued

"When the cat's away the mice will play,"—but this is not so with the State Police. Corporal Johnson, commandant of the Delanco Barracks, was transferred to the Columbus Station for ten days ,but under the competent supervision of Trooper Turnbull, who was left in charge of the Delanco Station, the number of cases were disposed of. It is expected that Corporal Johnson will be back in Delanco this week.

Last Thursday Robert Cerina, of Camden, was arrested by Trooper Rohner and arraigned before Justice of the Peace Fichter, of Palmyra, on a charge of speeding, and Cerina was given a suspended sentence.

Trooper Rohner investigated an accident on the Burlington pike in which a Paige sedan struck and killed a horse. The horse and cart, owned by Harry Adams, of Edgewater Park, was being driven by George Chuseman, also of Edgewater Park. Chuseman made a complaint of reckless driving against Benton Halliday, of New York City, who was driving the car. The case was taken before Justice of the Peace Smith, of Burlington. Halliday pleaded not guilty and the case was dismissed.

Troopers Turnbull and Drosdick investigated an accident involving cars driven by Raymond Bishop, of Burlington, and Pauline Harding, of Beverly; damage to both cars was very slight. No arrests were made, as no complaint was made by either party.

Another accident between a Franklin touring car, owned and driven by Alfred Scattergood, of Philadelphia and a Buick roadster, owned and driven by Charles Hansbury of Mount Holly, was investigated last Friday by Troopers Turnbull and Drosdick. The accident occurred on the Moorestown-Riverton road, both cars being badly damaged and were towed to a Moorestown garage.

Mrs. Scattergood and Mrs. Thomas Wister, passengers in Scattergood's car, were treated by Dr. Stokes, of Moorestown, for lacerations. No arrests were made as the parties involved came to an agreement.

Irwin Harker, of Palmyra, and Lewis Dawson, of Riverside, were arrested last Friday by Troopers Turnbull and Drosdick on a charge of passing worthless checks. They were taken before Justice of the Peace Bowers and were held under $200 bail for the Grand Jury.

On Sunday Tropers Drosdick and Turnbull arrested Joseph Phoebe, of Burlington, on a charge of speeding. He was fined $5 and costs by Justice of the Peace Smith, of Burlington.

Trooper McGee arrested Joseph Gamble, of Delanco, for reckless driving and Justice of the Peace Kingdon, of Mount Holly, fined him $15 and costs.

Sunday night, while on patrol, Troopers Turnbull and Rohner picked up four men on the Marne Highway and charged them with disorderly conduct. They were arraigned before Justice of the Peace Kingdon, of Mount Holly, and fined $10 and $3.50 costs apiece. The men were James Sweeney and Eugene Hyland, of Bristol, and Joseph Quinn and Fuller Erickson, of Trenton.

William Young

William Young, 57-year-old colored man, died suddenly while at work on the old Wallace farm at West Palmyra Tuesday morning.

Coroner William P. Young, of Burlington, was called and issued a certificate of death from heart failure. Police Physician Dean H. LeFavor was also called to make an examination.

Funeral arrangements have not been definitely announced. The deceased was a distant relative of J. L. Young, the tailor, but has no other relatives in this section.

Membership Meeting, May 10

Members of the Burlington County YWCA will meet on Saturday, May 10, at the home of Mrs. F. Wallis Armstrong, Moorestown, for their annual membership meeting. An all-day program is being planned with the business session at eleven o'clock and a musicale presented by the clubs in the afternoon. Plans are being made for recreation for the children and all members and friends of the association are invited.

Outdoor Living Room in Every Back Yard Is Goal of Yard and Garden Contest

APPLICATION BLANK

Please enter my name in Yard and Gardens Contest.

Name .....

Address .....

I am anxious for a consultant as to plan for my (am not) garden improvements.

Send to Mrs. E. K. Merrill, Riverton, N. J., on or before May 15.

IMPORTANT FACTS ABOUT YARD AND GARDEN CONTEST

1. Absolutely free.
2. Open to everyone.
3. Advice and aid given to any one who applies.
4. Sign and send in application blank.
5. Prizes for five most improved yards or gardens.

Several citizens of our town, interested last year in the Yard and Garden Contest, have declared their intention of competing again this year.

The firm of Henry A. Dreer is offering prizes in the form of plants, seeds, bulbs to be selected from their catalog to the amounts as follows: First prize, $10; second prize, $7; third prize, $5; fourth prize, $2, and fifth prize, $1.

Use the application blank found in this paper or telephone any of the following members of the committee: Mrs. E. K. Merrill, chairman; Mrs. Maurice G. Belknap, Miss Helen Elsie Biddle, Mrs. W. W. Chalmers, Mrs. Edward Hunn, Mrs. E. Marshall Kinsey, Mrs. Joseph Morgan, Mrs. William G. Porter.

We have secured three very able women gardeners to act as consultants. Indicate in your application if you wish some advice as to:

1. Type plants to start this year, annuals or perennials.
2. Kind of plants for certain locations.
3. Good color combinations.
4. Planting according to height.
5. Rotation of bloom.

There is, for the asking, vast information available.

Please feel free to ask and if you wish it

PALMYRA-RIVERTON K. of C. BAZAAR

Everything is in readiness for the grand bazaar to be held in the K. of C. Hall, Palmyra, Friday and Saturday night, April 25 and 26.

Chairman Joseph Landers reports that an unusually fine array of articles will grace the many booths and consists of lamps, linens, musical instruments, furniture, clocks and novelties. There will also be a separate stand for fancy aprons and towels. Some antiques are also among the collection.

An excellent assortment of decorated pottery in varied colors, of both American and Italian style, will be a feature of the bazaar.

For the kiddies there will be a fish pond.

Alterations to the interior of the building are now complete and modern kitchen facilities will make it easy to handle the large crowd that is expected for the supper to be served on Saturday evening, 5.30 to 8.30.

The Menu

A very fine menu has been arranged and a number of ladies connected with the K. of C. Auxiliary have been preparing the tasty meal. Mrs. Robert J. Woods is head of the committee and announces the following menu: Chicken soup, chicken a la pattie, fresh green peas, mashed potatoes (Virginia style), hearts of celery, cranberry sauce, relishes, Breyers ice cream, home-made cakes, rolls and butter and Boscul's coffee.

Reservations for the supper may be secured from any member of the K. of C. or the Auxiliary for 75 cents. Preparations are being made to feed between 350 and 400 people.

Music By Black's Orchestra

Palmyra's newly formed eight-piece orchestra, known as "Stan" Black and his Commanders will supply the music on Saturday night and there will be ample opportunity for dancing.

Admission is free. Everybody welcome, and each person will be given a free chance to win one of the three beautiful prizes that are to be distributed each night.

New Advertisements Found in This Issue

William H. Albertson—Tire Repairing.

Cinnaminson Bank & Trust Company—Safe Deposit Boxes.

L. L. Keating—Mother's Day Candy, Konjola, Vitalex, Flaxolyn.

New Jersey Screen Cloth Company.

Joseph T. Evans—Window and Door Screens.

Burlington County Tuberculosis League—Twenty-third Semi - Annual Rummage Sale.

New Jersey Bell Telephone Company.

Knights of Columbus — Grand Bazaar.

Leslie W. Reeves—Watch Repairing.

H. D. Hullings & Son—Heater Inspection.

Lee Beauty Shoppe.

Ethel Williams Beauty Parlor—Manicuring.

Brewer's Fruit & Produce Market.

Broadway Palace—Movie Program.

Philadelphia Market House.

Public Service Gas & Eleteric Co.

Brown's Fish Market.

S. C. Holman & Company—Tractors.

Japan has more bicycles in proportion to population than any other country.

COMMUNICATED

April 19, 1930

Editor, The New Era,
Riverton, N. J.

Dear Sir:—

Some months ago an open meeting of Council was held to determine the sentiment toward the inclusion, in the budget, of an item of $2,700.00 for playground expenses. This idea seemed to be favorably received although one gentleman sounded a word of caution regarding the use of the borrowing power of the borough of non-essentials.

There was also held a meeting of the Parent-Teacher Association at which the subject of playgrounds was discussed thoroughly, and the importance of competent supervision forcefully illustrated by Mr. J. W. Faust, of the Playgrounds and Recreation Association of America. I, at least, gathered the impression that competent playground supervisors required thorough training, were comparatively few in number, and consequently were in demand, and, I should cinclude, well paid. It was proven that competent supervision was of vastly greater importance than facilities.

Thursday, April 10th, after noting a statement in a Camden paper that $60,000.00 was to be spent for park improvements, the writer attended the Council meeting. It was plain that the idea of playgrounds had fallen into enthusiastic hands for, lo the plan was now to borrow and spend some $11,000.00 or $12,000.00 and put Riverton on the map. The program now seems to consist of all the hobbies and ideas suggested, lumped together without much attempt to balance the program, or to work out the ultimate development and fit a program to it.

Some one apparently has taken a two or three day trip to nearby playgrounds and, as a result, has decided that out of the $11,000.00, the children's playground will only get $050.00. Of this amount $400.00 is expected to provide salary for two supervisors for the summer, or $200.00 each.

Nothing was said as to whether the summer was to be considered one week or three months long, nor whether the supervisors were to be available part time or full time. If we assume that supervisors are to be provided for only two months, the salaries will be only $100.00 per month. For this rate one can just about get a common laborer to cut grass or dig ditches. Are we to assume that trained supervisors can be obtained for a short engagement at such bargain rates? Rather, it looks as though this important item was being sadly skimped to provide money for other purposes, and that inferior supervision was intended. Is that what the people had in mind when they approved an item of $2,700.00 for the budget?

Even though the people and Council had made available, in the budget, an item of $2,700.00 for playground expenses, there seemed to be great uncertainty as to whether $250.00 could be spent for playground equipment, unless Council swallowed the whole playground program and so signified by making this $250.00 item a part of the larger scheme. Council is to be commended for refusing to be stampeded into accepting the program without further study. The people who pay the taxes may have an opportunity of deciding whether or not under present conditions they wish to be hurried into such a course of expenditure without careful consideration.

The borough should spend enough money this year to get at least one supervisor of high caliber with an assistant, if not two good supervisors.

After a season's experience with the playground, the supervisor would be able to furnish Council with recommendations as to the course to pursue for future development. These recommendations would be of value, coming from one who knows the subject and who would have an opportunity of studying the local conditions. There appears to be too much of a headlong rush to spend money, on the basis of half prepared information.

Yours very truly,
H. L. UNLAND.

PALMYRA BOARD VOTES APPROVAL OF 44 TEACHERS

Supervising Principal Not Among Those Recommended by Committee

CASE TO BE CONSIDERED AT MEETING TONIGHT

Verbal Clash Follows Meeting When Member Takes Exception to Remarks

All fears that the newly organized Palmyra Board of Education contemplated any drastic changes in the personnel of the faculty were allayed when the entire list of teachers recommended by the educational committee was approved without a dissenting vote at a special meeting held last week.

As a result of the action of the Board contracts for next year will be tendered forty-four of the forty-eight teachers who at present are members of the faculty.

Professor Paul Y. Eckert's name was not on the list approved, but it is understood his reappointment will be voted on at a meeting of the Board to be held tonight.

Grant Salary Increases

The teachers in most instances were voted an increase in salary according to the recommendation of the State Board at the time the school survey was made two years ago. The increases will amount to $2,675 instead of the $4,500 provided by the former Board.

The meeting was another sample of the new Board's policy of conducting the meetings in an orderly and businesslike manner. All the business coming before the meeting was transacted in about twenty minutes.

A communication from Thomas T. Highley was called to the attention of the Board by the president Charles W. Davison. As the letter referred chiefly to the qualifications of the supervisor for reappointment, Mr. Davison asked Mr. Highley if it would be acceptable to him for the letter to be held over to the next meeting, when the supervisor's reappointment would come up for discussion. Mr. Highley replied that it would and the letter was accordingly referred to the District Clerk, to be brought up again at the regular April meeting, which will be held tonight.

Heated Remarks

Before adjournment Mr. Davison asked if anyone wished to make any remarks, stating that while it was his desire to expedite the meetings as much as possible, he also wished for everyone who is interested to have the opportunity to discuss any question with the Board.

Mr. Highley was the only one to take the floor and went into a defense for the supervisor. His remarks were to the effect that Mr. Eckert was a much maligned man and charged that he had been unfairly attacked by a group of "dirty liars." He said he could give ample proof that Mr. Eckert stood in high favor with the Neptune Township Board of Education.

Mr. Highley's remarks were accepted without comment and the Board adjourned. After adjournment Charles K. Mervine took issue with Mr. Highley's remarks and a heated discussion followed, which threatened to involve a score or more of citizens who were in the room and only subsided when President Davison called for order.

Mrs. A. Russell Gausler

Mrs. Helen S., wife of A. Russell Gausler, of Riverton, passed away early Sunday morning at the Cooper Hospital, after being ill several months.

Mrs. Gausler, who was very well known in this vicinity, was a member of the Calvary Presbyterian Church, the Riverton Country Club, the Riverton Country Club the Porch Club, the Woman's Auxiliary of Cooper Hospital and active in YWCA work. She leaves her husband and one daughter.

Services were private Tuesday afternoon, conducted by the Rev. C. T. Bates. Interment private at Harleigh Cemetery.

DR. DEY ON PROGRAM

Dr. J. Rowland Dey, osteopathic physician, with offices at 432 Lippincott avenue, Riverton, has been assigned a place on the program of the American Osteopathic Association, whose annual convention will be held at Philadelphia, July 7 to 12. Three thousand physicians are expected to attend from all the states, Hawaii and Porto Rico, from several provinces of Canada, and from England, Scotland and France.

MERCHANTS PLAN TO GIVE CAR AWAY IN BIG CAMPAIGN

Will Open With Great Celebration on Broad Street Friday, May 16

TO ANNOUNCE COMPLETE PLANS AT LATER DATE

To be Held Under Auspices of Business Men's Association With All Participating

The merchants of Palmyra plan to give away a fine new automobile in a trade campaign to open May 16.

Just what make of car it will be has not been decided on and other details of the pla nare still in the making.

A special meeting of the committee will be held today in the Carnation Tea Room to further perfect the campaign which is planned to be the greatest merchandising event ever held in Palmyra.

Tentative arrangements were made at a meeting of the Business Men's Association held in the Fire House Tuesday evening.

The suggestion for the automobile campaign was made by Samuel Freeman and met with the hearty endorsement of virtually all of the members.

The campaign will open with a great demonstration to be held on Broad street, Friday evening, May 16. A special sale will be held at this time with all the merchants co-operating. A band and many other interesting features will make the opening event one to be long remembered.

A committee of eight members, including the officers of the association, was appointed to make plans for the campaign and to report to a special meeting in the very near future. The committee appointed is as follows: Morris Lipkowitz, chairman; Gene Bush, Harry C. Schwering, Walter D. Lamon, C. A. Buehl, G. W. Chambers, John H. Etris and Raymond Warner.

SCOUT COURT OF HONOR ON FRIDAY

Colonel Landon to Preside; 150 Different Awards to be Made

Colonel Thomas Landon of Bordentown Military Institute will preside at the County Scout Court of Honor and camp reunion in Burlington Armory this Friday evening. One hundred fifty different awards will be made.

The master of ceremonies for the evening's program will be Arthur W. Luce, of Moorestown, County Scout Commission. The program will begin at 8 o'clock. Boys will be grouped around an artificial camp fire, to be prepared by the Eagle Scouts' Association.

The group will be led in groups of songs by Dr. J. L. Edwards, of Riverside. The Beverly Boy Scout Orchestra will play. Following the songs various Troops will put on stunts. The Troops participating will include Fieldsboro Scout Drum and Bugle Corps; Troop, No. 2, of Palmyra; Troop, No. 1, of Maple Shade, and Beverly Sea Scouts.

This program will be followed by the Court of Honor with Colonel Landon presiding.

Awards will be made for second and first class rank, star Scout and life Scout ranks. Scoutmaster William C. Coles, Jr., of Moorestown Troop, is to receive two Eagle Palms. These are additions to the Eagle badge, which is the highest rank obtainable in Scouting. There will be some Sea Scout awards, camp emblems, and a medal offered by H. M. Walls, president of the Council, will be awarded the Scout doing the best individual work at the camp. A veteran emblem will be awarded Troop No. 1, of Maple Shade; this Troop having been in continuous existence for over five years.

DEMANDS STATEMENT

Frelinghuysen Asks Morrow's Stand on Hudson County Ripper Bills

Branding the Hudson County ripper bills passed by the State Legislature at Trenton on Tuesday as disgraceful, Joseph S. Frelinghuysen, candidate for the Republican nomination for United States Senator, in a telegram to U. S. Senator David Baird, called upon Ambassador Dwight W. Morrow, his opponent for the Senatorial nomination, to explain his stand on this legislation. A copy of the telegram under date of April 16, follows:

Hon. David Baird,
Treasurer's Office,
State Capital, Trenton, N. J.

The disgraceful ripper legislation enacted yesterday at your dictation, as the sponsor of Mr. Morrow, makes an immediate declaration of Mr. Morrow's position imperative. Inasmuch as this legislation, which violates the principle of home rule, was passed in the interests of Mr. Morrow and the Public Service Corporation, of which you are a director, and which was financed by Mr. Morrow's former firm, J. P. Morgan & Co., the people of New Jersey are entitled to know his position. Will you ascertain whether Mr. Morrow approves or repudiates this legislation and so inform the public?

JOSEPH S. FRELINGHUYSEN.

Venanendal, Holland, is said to have the world's only public bee market.

Public Inspection of Sample Street

Public inspection of the sample strip of asphalt pavement now being laid on Highland avenue will be held Saturday afternoon at three o'clock.

At this time the Borough officials the Borough engineers and representatives of the asphalt company will be on hand to answer any questions. Exact figures on costs will be available.

It will depend largely upon the interest shown in this sample street as to whether any further action is taken towards the paving of other streets. There will be no attempt made to force paving of streets, but Borough officials are willing to co-operate with the property owners who wish their streets paved.

HORACE ROBERTS ROTARY SPEAKER

"Globe Trotter" Tells of Recent Trip to Cuba and South America

The Moorestown Rotary Club, at its regular weekly luncheon meeting in the Community House last Thursday at noon, enjoyed another one of the interesting travel talks by Horace Roberts, Moorestown's popular "globe trotter."

Mr. Roberts, who just recently returned from a trip to Cuba and South America, told of some of the interesting places his party visited and gave a graphic description of the inhabitants of South American countries.

In closing his fine talk Mr. Roberts said, "The people of the eastern part of South America are much like ourselves and are to be reckoned with very seriously as time goes on. They have a wonderful country, lead very modern lives and are a nervous energetic people just like Americans."

He cited the rapid development of Cuba that has prospered with the influx of American vacationists. "It has become most popular as a winter resort," said Mr. Roberts, "having a delightful climate. Everything down there has been improved to attract the American tourist. There are fine new hotels, beautiful club houses, and other delightful places of entertainment, excellent roads—and even the gambling dens have been made more beautiful to attract the Americans."

Panama was not nearly so hot and sultry as the last time he visited it, proving that it is not always an undesirable country, he said. He told of finding some old mud walls still standing in some of the ruins in Peru, and in commenting on the race question, called attention to the millions of Indians in Peru and Chile. The Indians, he said, were never conquered in Chile and are a live and energetic people.

He described Buenos Aires as being a beautiful man-made city, built on lowlands, and probably the sixth largest in the world. Rio, likewise, is a very beautiful and large city, he said.

Guy C. Hendry, of Mount Holly, executive secretary of the County YMCA and a member of the Mount Holly Rotary Club, extended an invitation to Moorestown Rotarians to attend a special service club meeting to be conducted by "Billy" Sunday at the tabernacle in Mount Holly on Tuesday evening, May 6.

The nominating committee, composed of George C. Baker, chairman; John G. Pettit and William Grobler, all past presidents of the club, submitted a slate for the coming year. Henry H. Stiles, vice-president, was nominated for president; Treasurer E. Russell Perkins was nominated for vice-president; James J. Tomes was put up for re-election as secretary, and Director Chester L. Reagan was slated for treasurer. S. Thornton Hollinshead was picked for re-election as a director, and Dr. Howard C. Curtis was named for director to fill the vacancy caused by the elevation of Mr. Reagan.

The Rotary Club will hold its election in May and will install the new officers and directors at the first meeting in July.

Price — LeVans

Miss Constance LeVans, daughter of Mr. and Mrs. Raymond LeVans, of West Third street, Moorestown, and J. Brinkley Price, son of Mr. and Mrs. Joseph W. Price, of West Central avenue, Moorestown, were married Wednesday afternoon, April 16, at the Valley Forge, Memorial Chapel, Valley Forge, Pa., by the Rev. Hubert Burke.

The wedding was a surprise to both families and to their numerous friends.

Miss Marion LeVans, the only sister of Mrs. Price, was the bride's attendant, while James J. Tomes was best man.

The bride wore a traveling costume of dark blue.

They are temporarily residing with the bride's parents.

GIVES OLD CULTIVATOR TO AGRICULTURAL COLLEGE

An old Smalley cultivator of the type commonly used on Central Jersey farms years ago has been given to the New Jersey College of Agriculture for its proposed museum of early farm machines. The donor is Ira Stern, of Middlebush. John Smalley, of Bound Brook, patented the cultivator which bears his name in March, 1859. It was one of the first of the two-horse riding cultivators, and its mechanism enabled the driver to raise and lower the cultivator teeth without dismounting. The inventor was the grandfather of George O. Smalley, of Bound Brook, a graduate of Rutgers, in the Class of 1900, and now a member of the State Board of Regents.

TOXIN-ANTITOXIN FOR ALL CHILDREN

Palmyra Board of Health and PTA to Cooperate With School Physician

The following communication addressed to "The parents of Palmyra" has been submitted by Mrs. Arthur N. Palmer, acting school nurse, and is published herewith:

Shall we stamp out diphtheria in our town?

As May 1 is the beginning of National Health Week, the Palmyra Board of Health and the Parent-Teachers' Association are co-operating with Dr. H. W. Bauer, who is the physician in charge of this work, in an effort to immunize every child from nine months of age up. Special stress is being laid on the pre-school child, who is more susceptible and has less natural immunity. It is only through your co-operation that diphtheria can be stamped out.

Would you deny your children the protection from this dreaded disease, when it is within your power to make them safe by innoculation with diphtheria toxin-antitoxin?

How and where can this protection be obtained? The answer is by consulting your family physician, or by taking your child to the Delaware avenue school at three o'clock in the afternoon, starting the first Thursday in May and continuing each Thursday during the school term.

The following is an extract from an article in the American Journal of Nursing written by Dr. Konrad Birkhang, M.SC., M.D.

How can diphtheria best be stamped out as a human infection?

The most effective preventive measure against diphtheria is active immunization of all young children with toxin-antitoxin. Since about sixty per cent. of all deaths from diphtheria occur under five years of age and thirty-five per cent. take place between five and ten years, or ninety-five per cent. of all deaths in children occur under ten years of age, it seems that absolute prevention of diphtheria should preferably be concentrated upon the pre-school child who stands in the greatest danger of contracting a fatal attack of the disease. Agreement is found among authorities that the ideal time for administration of toxin-antitoxin is about nine months of age.

The most complete and exemplary effect of active immunization against diphtheria with toxin-antitoxin is reported from Auburn, New York, and Brantford, Ontario. Auburn has a population of 35,700. About 9,000 children have been immunized or found to be naturally immune, since 1922. The report states that altogether there are about 12,000 children under thirteen years of age. In 1924 the death rate from diphtheria dropped to 2.7. From March, 1924, until January, 1926, the remarkable record of no deaths from diphtheria is reported. This glorious as well as enviable record was upset this year when two deaths occurred, one in a child and the other in an adult. Neither of these two were ever immunized, nor was anti-toxin administered, until very late in the disease.

Brantford, with a population of 30,000 has immunized 2,600 children. In 1920 to 1921 the deaths resulting from diphtheria were seven, and in 1922 it dropped to two. The rate reached zero in 1923 and with the exception of two deaths from diphtheria in 1924, there have been no deaths from this disease in this ideal city.

These two instances are the most classic examples of what may be accomplished in preventive medicine when physicians, nurses and the laymen co-operate with the public health authorities of the community.

SCOUT COMMISSIONER STAFF REORGANIZED

Arthur W. Luce, Moorestown Leader, Now Heads County Troop Organization Work

Announcement has just been made of the reorganization of the Burlington County Boy Scout Council's commissioners' staff, which is in charge of Troop organization and Troop service. The new method of operation in this important branch of Scouting was made public by M. A. Shaw, County Scout executive.

Under the old plan, there was a commissioner and a corps of deputies handling the work throughout the County. Under the new method Arthur W. Luce, prominent Moorestown leader, is the commissioner. Assisting Mr. Luce are four district commissioners, each in charge of a definite district in the County. Commissioner Luce and his four district commissioners, who are to have a small staff of deputies, form the ex-officio Troop organization of the County Council.

E. C. Throstle, of Beverly, has been named the commissioner in the first district, comprising Beverly, Edgewater Park, Roebling, Florence, Bordentown, Columbus and Crosswicks, while the second district, including Delanco, Riverside, Riverton and Palmyra, has as its commissioner Gorham Sargent, of Riverton.

The third district, with Eugene Beyer, of Mount Holly, as commissioner, includes Mount Holly, Pemberton, Medford, Wrightstown and Jobstown, and Alfred Deyo, of Moorestown, is the commissioner of the fourth district, comprising Moorestown, Lenola, Maple Shade and Marlton.

William Conover

William Conover, 81 years old, a retired Moorestown farmer, died at the home of his daughter, Mrs. Alice Blake, of Delanco, Saturday of last week.

Funeral services were held on Tuesday afternoon from the home of Mrs. Blake. Interment was made in Beverly Cemetery.

Mr. Conover is survived by another daughter, Mrs. Edith H. Moore, of Bridgeton, and two sons, Arthur V. and Robert W. Conover.

Y. M. C. A. Activities

With the baseball season well under way and the marble tournament now going on, the "Y" grounds are a very busy place. Enthusiasm for basketball has died away with the passing of the cold weather and the gym is deserted except for various group meetings or an occasional foul shooters. Each day a goodly number of fellows may be found playing with the playground equipment now in use at the rear of the "Y" building. Some prefer a game of ball, while the others prefer to play marbles or pitch quoits.

Lone Eagle Group

The Lone Eagle Group, which has for its leader William H. Plank, started the "Doggie Roast" season last Saturday, when they hiked to Dead Man's Woods. The boys held their Bible study in the woods and then spent the remainder of the time roasting doggies and marshmallows. The group will hold a cake sale at the "Y" building Saturday, May 3.

Friendly Indians

Herbert Parsons, the leader of the Friendly Indians' Group, which is the youngest of the "Y" groups, took the fellows on their first "doggie roast" Tuesday. About twenty boys enjoyed the treat, which was financed by the group treasury.

P. S. BUSINESS GOOD DESPITE LET-DOWN

McCarter Says Gas and Electric Operations Show Satisfactory Results

In conection with the annual meeting of the stockholders of Public service Corporation of New Jersey held Tuesday in Newark President Thomas N. McCarter issued the following statement:

"Notwithstanding the let-down in industry generally toward the close of last year Public Service Electric and Gas Company operations showed satisfactory results for 1929. In both the gas and electric fields the Company is continuing to do exceptionally well, better in fact than seems to be the case in other sections of the country. Demand for electric energy and gas for industrial and domestic purposes is holding up well and the outlook is encouraging.

"As to the transportation end of the business, the Company is confronted with a situation which needs adjustment. The transportation problem is one that vitally affects the interests of all New Jersey people and for its solution the co-operation of the State and municipal authorities, as well as those who use the service, is essential. In this way a permanent result founded upon sound and economic lines can be worked out and the problem settled."

The following directors were re-elected for a term of three years: Thomas S. Gats, Garret A. Hobart, Alfred L. Loomis, Thomas N. McCarter and John E. Zimmermann.

Directors of forty-five underlying companies were also re-elected as follows: Samuel T. Bodine, Thomas S. Gates, Alfred L. Loomis, Thomas N. McCarter, Uzal H. McCarter, Landon K. Thorne, Edmund W. Wakelee, Percy S. Young and John E. Zimmermann.

"Dad, what is a peace offering?"

"Anything from a box of chocolates to a fur coat."

GARDENS SUBJECT AT WOMAN'S CLUB

Palmyra Group Hear Interesting Address by Mrs. A. R. Driscoll of Haddonfield

Mrs. A. R. Driscoll, chairman of gardening of the South Jersey Branch of the State Federation of Women's Clubs, and president of the Haddon Fortnightly Club, gave a very interesting talk on "Gardening, Its Many and Varied Possibilities," at the second monthly meeting of the Palmyra Woman's Club, which was held Monday.

Mrs. Driscoll emphasized several valuable points, such as the annual planting of trees in order to beautify the unsightly places in the community. Mrs. Driscoll's discussion proved very interesting to every one present, as all or nearly all of the members of the club have gardens of their own.

The ladies of the club are planning a trip to Dupont Gardens, at Longwood, next Wednesday. This is a most delightful and worthwhile trip, and it is hoped that all club members will take advantage of this opportunity to see some of the world's most wonderful flowers. Those wishing to go, kindly get in touch with Mrs. Rowland Price, not later than Saturday. Remittance of $1.00 for fare is to be sent at the time of notification.

Any of the ladies who may wish to take guests are urged to make reservations as soon as possible. Buses will leave Palmyra Station at 9.00 a. m. Box lunches will be taken by the members.

The last meeting of the Literature Department will be held at the home of Mrs. J. C. Mallory, of 902 Highland avenue, Friday evening, May 2, at 7.45 o'clock. The topic under discussion will be "Switzerland." Mrs. F. N. Johnson will speak on "Religion," and Mrs. E. O. Wolcott, "Government and History." Mrs. Nathan Lane will tell, in her very charming way, of the customs of the folk of that country. Mrs. Lane had the pleasure of visiting Switzerland last summer.

The Junior Department of the Woman's Club will hold its regular meeting this evening in the Legion Home at eight o'clock.

The club is sponsoring a movie benefit to be given at the Broadway Palace Theatre, Wednesday and Thursday, May 14 and 15. The feature film will be "It's a Great Life," featuring the Duncan sisters. Tickets may be obtained from any member of the organization.

At the close of the meeting the chorus, under the direction of Mrs. George M. Becker, gave the two numbers, which won the second prize at the contest held in Trenton recently. These numbers were much enjoyed by everyone, specially those who were unable to accompany th choral group on its first venture. Mrs. Alfred Van-Osten and Mrs. Becker also rendered two beautiful selections.

PROTECT YOUNG PLANTS FROM INSECTS, DISEASES

The transplanting into cold frames of early tomatoes, peppers, eggplants, and the sowing of seed in sash greenhouses for the second early crop are all signs of the advancing spring season. Other and less welcome signs that may soon appear are the insects and plant diseases. To protect young plants from such parasites, C. Nissley, New Jersey extension horticulturist in vegetable growing, recommends the use of a 20-20-60 dust mixture or a 4-4-50 Bordeaux spray mixture, to which has been added 1½ pounds of either calcium arsenate or arsenate of lead powder. The 20-20-60 dust mixture contains arsenic, calcium and copper compounds and is effective for all the common diseases and insects except plant lice.

1,000 automobiles were counted at Five Points, Palm Sunday, in twenty-two minutes. This is believed to be one of the busiest corners in this section.

SONS OF ITALY PLAN ANNUAL GRAND BALL

The Sons of Italy will hold their fourth Grand Annual Ball on Tuesday evening, May 6, at the P. O. S. of A. Hall, in Palmyra. The organization promises to surpass anything ever given in Palmyra and everybody will be sure to have an evening of entertainment never to be forgotten.

The music will be furnished by Ed Morton and his Kentuckians (Nuf sed).

The committee in charge is as follows: Bernard Barney, chairman; John Mento, secretary; Frank Bua, treasurer; Albert Rinaldy, floor manager; Joseph Peditto, Peter Balado, John Sacco, entertainment committee.

TO NOMINATE

Roberts Names Committee to Pick Aero Club Officers

Ex-Senator Emmor Roberts, president, appointed a nominating committee at the regular meeting of the Burlington County Aero Club in the Moorestown Community House Monday evening.

H. B. Smith, County engineer, of Mount Holly, was named chairman of the committee which is to submit the slate of officers for the coming year to be voted upon at the first meeting in May. Other members of the committee are Wallace Quicksall, Mount Holly; Miss Betty Scanlon, Palmyra; John Lockowitz, Riverton, and R. A. Puckett, Philadelphia.

H. Longaker, vice-president and founder of the club, gave a highly interesting and comprehensive description of the recent Detroit aircraft show.

Engaged

Mr. and Mrs. Joseph F. Brodie, of North Washington avenue, Moorestown, announce the engagement of their daughter, Sabina, to Joseph Doppler, of Riverton road, Moorestown, son of Mr. and Mrs. Anthony Doppler.

The King of Yondi, in West Africa, claims to be the father of 180 children, but only 60 are living.

PTA TO SPONSOR SOCIETY CIRCUS

Palmyra Parent-Teachers to Give Benefit Next Week for Student Loan

Palmyra High School auditorium will be the scene of one of the best and cleverest animal shows in the United States next Friday at 3.15 p. m. and 8 p. m.

The show consists of more than forty birds and animals, including a pony, monkeys, Australian cockatoos, Brazilian macaws, Arabian doves, Japanese pigeons, canary birds and dogs.

These pets perform all kinds of stunts which will delight both children and grownups. Boys and girls will wish to see the beautiful chestnut pony, named King Silver, called the marvel pony.

Some of the features performed by King Silver are waltzing and jumping the rope, like children do. This remarkable pony can also count, add, subtract, multiply, divide, answer questions, tell time by looking at a watch and distinguish different colors of flags.

King Silver imitates a little rocking horse, rocking on a platform like the toy ponies do. The closing feature of King Silver's performance is the famous Charleston dance.

The clown of the circus is "Bozo," the monkey, who will entertain with his clever antics and impersonations.

Mr. Pamakasika, the owner and producer of this show, gives a wonderful exhibition of animal intelligence, showing what humane and kind treatment can accomplish. He makes a strong plea for kindness in the treatment of animals.

Keep the date open, May 2. Get your tickets from any school child. Tickets are good for either show.

The Palmyra P. T. A. is sponsoring this show for their quota in the Burington County Student Loan Fund. Come out and help us.

Mlle. Grania Klorisch, of Vienna, disappointed by her reception in a new play, has given up the stage and entered a nunnery.

The Lee Beauty Shoppe

BROAD & MAIN STS., RIVERTON

MARCEL WAVING MANICURING

FINGER WAVING HAIRCUTTING

FACIAL MASSAGE a Specialty

HOT OIL SCALP TREATMENTS

Eugene Method PERMANENT WAVE

TELEPHONE: RIVERTON 940

ESTABLISHED 1865

BIOREN & CO.

BANKERS

1508 WALNUT STREET, PHILADELPHIA

INVESTMENT SECURITIES

MEMBERS PHILADELPHIA AND NEW YORK STOCK EXCHANGES

Disgusted With Your Health and Appearance? Vitalex 7 Day Wonder Test Will Improve You 100%—OR NO COST!

Famous Baltimore Chemists Thru Years of Experimenting Have Discovered the Most Efficient Medicinal Properties and Scientifically Compounded Them Into the Wonderful New "Vitalex" Which Will Often Increase Power, Endurance and Appearance of Weak, Rundown, Worn-out Men and Women 100% in Simple 7 Day Wonder Test



Be admired instead of embarrassed. Get the attention you crave by building up your health and figure. Get away from your ailments and learn to live and enjoy.

Costs Nothing If It Fails

Any man who is tired, nervous, rundown, skinny, lacking in muscular force and vital energy, tired out from doing nothing and any woman who is weak, anemic, careworn, haggard, hollow-cheeked and old looking before her time will find they are passing up an opportunity to experience the thrill of actually living, the relief from physical annoyances and embarrassments, that delightful feeling of pep and energy, if they do not take immediate advantage of our wonderful 7 Day Test that must help you or doesn't cost you a penny.

First, take notice just how you feel and look and what your ailments are today. Then take a tablespoonful of "Vitalex" before each meal for seven days and see for yourself how it overcomes that tired feeling, headaches, dizziness, constipation, indigestion, nausea, stomach disorders, pains in the back and limbs, rheumatism of the joints and muscles, biliousness, nervousness. Notice how well you sleep at nights, how your appetite improves, how you feel like enjoying life instead of just putting up with it, how the color comes back into your cheeks, the sparkle in your eyes and you take on flesh that makes you look so much better.

This offer is made only after a thorough test which shows that Vitalex improves the health and appearance and increases the vitality of weak, nervous, anemic, delicate or rundown men and women. You have everything to gain and nothing to lose. We guarantee that Vitalex will help you or it will cost you nothing. Put Vitalex to the test and WATCH RESULTS YOURSELF.

Thousands Are Continually Suffering and Worrying Themselves Into Serious Condition That Must be Overcome at Once

before they lead to very expensive illnesses. If you're not feeling 100%—just right—or if there is any question in your mind as to what your troubles may be, make it a point today to learn about the 7 Day Vitalex Wonder Test that is bringing universal relief. Remember you must be pleased or it doesn't cost a penny.

Vitalex is being specially introduced by

L. L. KEATING
RIVERTON

and sold by druggists everywhere



Be a real man. Look and feel 100%. Don't try to fool yourself or others. Get rid of your various ailments and throw off your weaknesses. Radiate health and energy.

SCOUT PRAISED BY ADMIRAL BYRD

Erie Lad Wins Highest Commendation from Antarctic Expedition Commander

When the ships of the Byrd Antarctic Expedition arrives in the United States in June, one of the most interesting members will be the Sea Scout, Paul A. Siple, of Erie, Pa., youngest of the party, who has won highest commendation from Admiral Byrd for the work he has done since the expedition left New York nearly two years ago.

Information to this effect was contained in a letter received by County Scout Executive M. A. Shaw, from the National offices in New York.

Sea Scout Siple, who is an Eagle Scout, the highest rank which a Scout may obtain, was selected from among thousands of Boy Scouts at the invitation of then Commander Byrd, to be his personal aide. He sailed away from New York on August 25th, 1928, the most envied boy in America, with a man-sized job to fill on one of the greatest exploration expeditions of all time. On December 2, 1928, Siple, with the others of the husky group comprising the expedition party, said good-bye and left Dunedin, New Zealand, the last port of call en route to Antarctica.

Much has come back over the radio of what the expedition was doing as a whole, but little concerning any individuals, except the leaders. There have been only a few words, from time to time, of what the Sea Scout was doing during the fourteen bleak months on the ice. Such messages as did come through, however, were all to the effect that Siple had made good splendidly. But it was left for Admiral Byrd to sum up the Sea Scout's accomplishments a few days ago in a radio message to the Boy Scouts of America, as follows:

"Sea Scout Paul A. Siple took up his work in the expedition as a man among men. He stood regular deck watches on shipboard and turned himself into an able seaman on a full-rigged sailing vessel.

"At the base he was given a dog team to drive and soon learned to handle the dogs like a sourdoubh and soon went out on the trail. Paul was given the young pups to train and turned out a most useful team that answered many calls for odd jobs around camp. As zoologist he has worked diligently in getting specimens of Antarctic birds and animal life, spending many hours in cleaning and preserving the skins. He has also done good work in taking depth soundings in the Boy of Whales and has been a keen observer on his many pup team trips on the boy ice of animal life and of ice conditions. Along with the rest he has taken his turn at menial tasks, such as shoveling snow, house duties, kitchen police and standing night watches. Paul is now on the whaler "Larsen," enroute to Wellington, in charge of live penguins, that we are making an effort to bring back to the States, and will rejoin ship in New Zealand." (Signed) BYRD.

Siple has since returned to Dunedin from Wellington, where he had charge of stowing the penguins aboard the whaler "C. A. Larsen" for the trip to the United States. At Dunedin he was royally welcomed by the Dunedin Boy Scouts, headed by District Commissioner W. F. Meek.

On March 23rd "City of New York" weighed anchor with Siple aboard as an able seaman. About April 24 the ship will stop at Papeete, Tahiti, to take on coal and for necessary repairs. After a few days at Habiti, the "City of New York," accompanied by the "Eleanor Bolling," second ship of the expedition, will cross the Pacific to the Panama Canal. This is the longest stretch on the homeward voyage, a distance of 4,509 miles. Arriving at the Canal Zone, Siple will see and be greeted by the first American Scouts and Sea Scouts he has seen in many months. The several Scout Troops and two Sea Scout Units are already planning a reception in his honor, under Major R. A. Wheeler, President and Scout Commissioner J. A. Klemmer, of the Canal Zone Council, Boy Scouts of America.

The final leg of the voyage is a 2,211 mile journey from the Canal Zone to New York.

Praised by Chief



Sea Scout Paul A. Siple, of Erie, Pa., youngest member of Byrd Antarctic Expedition, has been commended by the Admiral for outstanding achievements.

CHEVROLET ENLARGES PLANT IN TARRYTOWN

Assembly Station at New York Now Has Capacity of 900 Cars Daily

The Chevrolet Motor Company announced an expansion of its production capacity through the opening of the rebuilt and enlarged assembly and export plant at Tarrytown, N. Y.

The new Tarrytown plant has a capacity of 900 cars daily and is one of the nine assembly plants and one of two export plants maintained by Chevrolet in the United States.

Completion of this plant places Chevrolet in a more advantageous position to meet rapidly expanding sales requirements for its product along the Atlantic seaboard. In addition, the move was made to thoroughly modernize the plant and bring it up to the high standard of equipment and efficiency that characterizes Chevrolet plants in other sections of the country.

The plant has two domestic assembly lines and an export boxing line. The export division of the Tarrytown plant serves many countries at present inaccessible to overseas Chevrolet plants. In several instances, Chevrolet finds it more expedient to ship direct from Tarrytown to a foreign country than from a Chevrolet plant overseas. In the case of the Tarrytown plant this applies only to countries that receive cars fully assembled. The other Chevrolet export plant at Bloomfield, N. J., ships only knocked down parts for assembly at General Motors plants overseas.

Two men riding a motorcycle near Palatine, Ill., were badly hurt when a cow charged their machine.

New Console Model
PHILCO
Balanced-Unit Screen Grid Radio



Seven tube, with three screen grid tubes, including screen grid detector. ELECTRO-DYNAMIC SPEAKER. Rich tone. Sharp selectivity—distance range. Marvelous value. FREE DEMONSTRATION.
Easy Payments

JOHN H. ETRIS
17 W. Broad St, Palmyra
Phone 978

BLANKENBUSH
The Drug Store Your Doctor Recommends

PALMYRA JEWELRY SHOP
J. ROTHBAUM
Warner Building
Broad and Cinnaminson
Entrance on West Side
Swiss Wrist Watches
French Grandfather and Chime Clocks Repaired

Spring Millinery for All Occasions
$3.00 and Up
Open Mon., Fri. and Sat. Evenings
Phone Riverton 517
VERNA L. GUEST
517 Garfield Avenue
Just North of Broad Street
Palmyra, N. J.

Salted Nuts Fresh Daily
STELLA MEGAHAN
602 Garfield Ave. Palmyra, N. J.
Phone Mrs. Rycroft Riverton 477

N. BEITZ
ELECTRIC SHOE REBUILDER
115 E. Broad, Palmyra, N. J.

E. B. RUDDEROW
522 Main Street Riverton, N. J.
REAL ESTATE
Notary Public Insurance
Phone, Riverton 646

J. L. YOUNG
Cleaning and Repairing
Dyeing and Steam Pressing
Free Delivery — Phone 778
Next to Movies

PEOPLE TO DECIDE ON GAS TAX JUMP

Senate Switches State $100,000,000 Bond Issue to Referendum

It depends upon how much North Jersey is influenced at the November election whether or not automobile drivers are to pay from eight to fifteen dollars more a year for gasoline. South Jersey is expected to vote "No."

The Senate, where it was expected the $100,000,000 bond issue bill, carrying the gas tax increase, would die, passed the bill Tuesday night of last week. Something changed the minds of enough to give the bill a majority where a former vote found the Senators divided 9 to 6.

Senators Powell, Burlington; Cole, Sussex; Kuser, Somerset, and Simpson, Hudson, held out against it until the end. The final vote was 11 in favor and four against. Just enough for passage.

With a referendum on the bill at the general election it is believed South Jersey will oppose the measure. The greatest objection to the bill was the provision that part of its cost should be paid by an increase in the tax on gasoline. Other efforts to increase the gas tax during the session have failed.

Hudson County Democrats suffered a blow Tuesday night in the passage of the "rippers" that will oust the Hudson County boulevard and park commissions. These will be replaced by a single commission appointed by the Governor.

The bill was introduced by Assemblyman Gross. Senator David Baird, Jr., sat in the gallery during the debate. Both Gross and Baird were attacked in protests made by representatives of Essex and Hudson opposing the bills.

"KONJOLA GAVE ME RELIEF IN RECORD TIME"

General Rundown Condition is Quickly Overcome by New and Different Remedy



MR. I. S. VANDERVEER

"At times the distress was so bad I could hardly stand it, due to stomach cramps," said Mr. I. S. Vanderveer, 262 Seaman street, New Brunswick. "The bloating spells were almost unbearable, and I seldom ate a meal that wasn't followed by the worst kind of cramps, and black frequently appeared before my eyes.

"My constipation became so bad that I decided something had to be done. At the request of several of my friends, I tried Konjola—and what a change it made in me! I go about my work now without the slightest fear of seeing specks before my eyes, and meals are no more a source of discomfort. The gas bloatings have disappeared, and I feel my whole system has benefitted by the use of Konjola. It certainly accomplished wonders in record time."

Konjola has become the most talked of medicine in America because it makes good. And Konjola makes good in the most stubborn cases when given a fair trial. Six to eight bottles are recommended as a fair test.

Konjola is sold in Riverton at L. L. Keating's store, and by all the best druggists in all towns throughout this entire section.

PROTECT *them from* Tuberculosis



Keep them away from sick people.. Insist on plenty of rest . . Train them in health habits . . Consult the doctor regularly . .

Dog Uses Telephone to Effect Release

When Mrs. Edna Horner, one of the operators of the New Jersey Bell Telephone Company's exchange in Mount Holly, heard suspicious noises coming in over a line to her switchboard early one morning recently, she had a vision that a tragedy was happening at the other end of the wire and gave a demonstration of resourcefulness that has since called forth commendation from her superior officers.

About 7.30 o'clock Mrs. Horner heard cries coming over the wire that sounded to her like a woman sobbing. Further investigation showed her that the receiver was off the telephone set at the garage of G. Herbert Wills. She quickly notified Lieutenant Harry Goldy, who made a record run to the garage, only to find that a police dog that had been locked in the garage all night had knocked the telephone receiver off the hook and was whining and howling to get out.

FASTEST GROWING OAK

What is believed to be the most rapidly growing red oak tree in New Jersey, and probably in the country, was reported to the State Department of Conservation and Development last week by the department's foresters. The tree, which has grown 20 inches in diameter in 20 years, was discovered on the Stokes State Forest, in Sussex County.

Good progress is being made in the electrification of Austrian railways.

CRIME MATTERS FEW LAST WEEK

Rigg Occupied With Orphans' Court; New Term This Week

With the new term of Court opening in Mount Holly this week, there was very little business of a criminal nature to be heard by Judge Rigg Thursday of last week, and his time was taken up the greater part of the day with contested matters in the Orphans' Court.

Elmer Curridan, of Salem, the driver of the truck of the Salem Express Company, which was picked up by Troopers near Kinkora on February 27, and found to contain about two hundred sacks of liquor, each sack filled with twelve quarts of supposedly high grade whiskey, came in on a waiver and entered a plea of non vult, both as to possession and to transporting liquor.

He was represented by V. Claude Palmer.

Curriden was fined $500, or $250 on each charge.

Rose Meirs, of North Hanover Township, charged with possession of liquor, also entered a plea of guilty, and was fined $75.

Bernard Arndt, of Riverside, indicted in December for desertion of his wife and two children, and who was a fugitive from justice, being apprehended in Philadelphia about three weeks ago, did not hesitate about entering a plea of guilty, and after the wife had been given an opportunity to explain to the Court, Arndt was sentenced to pay her $15 a week.

John Mitchell, of Mount Holly, was again in Court to explain why he had not paid his mother-in-law $8 a week for the support of his two young sons. Probation Officer Frank A. Hendrickson stated to the Court that Mitchell had informed him he had about $15 coming to him from military service, and the Court ordered that this full amount be turned over for the children's support.

The next step in this case will now be up to Mr. Hendrickson should Mitchell not continue to make the weekly payments.

A fish and game appeal was to have been heard by the Court, with Carl Phillips, of Jersey City, the defendant in the lower court, as the plaintiff. This came to a sudden ending when Assistant Attorney General Robert Peacock moved to dismiss the matter on the grounds that the State had not been notified of the appeal being taken within the time prescribed by law.

J. C. Jordin, arrested in Chicago for intoxication, had in his pockets two herrings, two camphor balls, a brush and comb, six hairpins and two bars of soap.

FAVORS MORROW

Newark Labor Journal Endorses Candidacy of Ambassador

An expression of opinion distinctly favorable to the candidacy of Dwight W. Morrow for United State Senator comes from a writer in the April issue of the Union League Messenger, published at Newark. The Labor Messenger is the official organ of the Essex Trades Council, which is affiliated with the American Federation of Labor. It is an influential spokesman for organized workmen.

The heading of the Messenger article, "Dwight W. Morrow in Outstanding Sympathy and Accord With Workers in Battle for Better Economic Surroundings," gives the essence of the writer's views.

"If irrefutable evidence and concrete example were necessary," says the Labor Messenger article, "to establish the innate sympathy and intuitive understanding of Dwight W. Morrow where the problem of the wage earner is concerned his record alone as chairman of two of New Jersey's most important commissions of recent years should suffice."

Grand Bazaar
K of C HALL, PALMYRA
Friday and Saturday
APRIL 25 and 26, 1930
Admission Free -- Everybody Welcome
THREE FREE DOOR PRIZES EACH NIGHT
Supper Saturday from 5.30 to 8.30 p. m. .. 75c
NOVELTIES, HOUSEHOLD GOODS, POTTERY
LINENS, LAMPS and CLOCKS

THE SNOVER FUNERAL HOME
Incorporated
The use of our entire establishment, without additional cost, is a part of our service.
FRANK A. SNOVER, F. D.
Palmyra, N. J.
Telephone, Riverton 830

HAIR and BEAUTY CULTURE
RITANELLA METHODS
The latest and most approved Scientific Treatments
LEONA H. HUNT
602 Lincoln Avenue Palmyra, N. J.
Phone Riverton 1066

FOR the YARD and LAWN
You May Need
GRASS SEED BONE MEAL
FERTILIZER SHEEP MANURE
Whatever You Need PHONE 1100
H. B. WILLIAMS
COAL, LUMBER and BUILDING MATERIALS
Broad and Market Palmyra, N. J.



Loot!

OUR Safe Deposit Boxes are so constructed as to prevent your valuables from becoming loot for burglars.

Insurance cannot repay you for the sentimental value of heirlooms, even though you are reimbursed for their intrinsic worth.

Adequate protection—Safe Deposit Vault protection—as offered by this Institution prevents your property from changing into Loot.

Your personal inspection is most cordially invited.

CINNAMINSON BANK & TRUST COMPANY
Riverton, New Jersey
Open Friday Evenings, 7 to 8.30

GET JERSEY COPPER
It will not rust!

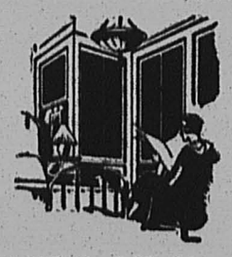

COPPER—pure copper—is probably the most durable metal known to man! Jersey Copper Insect Screen Cloth is made of pure copper, 99.88% fine! Nothing else! Jersey Copper Screening will not rust! So, it is cheaper, by far, to use it in your screens.

Jersey Copper
INSECT SCREEN CLOTH

J. S. Collins & Son, Inc., Riverton
John H. Etris, Palmyra
J. S. Collins & Son, Inc., Riverside
Rogers' Hardware Store, Riverside
J. S. Collins & Son, Inc., Moorestown
J. S. Collins & Son, Inc., Merchantville
J. S. Collins & Son, Inc., Maple Shade
J. T. Severn's Sons Co., Burlington
Roebling General Store, Roebling
Geo. C. App, Bordentown
J. M. Reeder & Co., Bordentown
M. E. Stevenson, Columbus
Jos. H. Haines & Sons, Medford
J. G. Montgomery & Co., Pemberton

YOUR OLD IRON is worth ONE DOLLAR

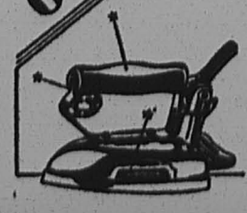

Hotpoint Electric Iron
$5 instead of $6

If you trade in an old iron. Its cool roomy handle, thumb rest, heel stand and special 'nook' to make ironing around buttons easier help to make Hotpoint an especially popular iron.

The Hotpoint may be purchased on terms of $1 down and $1 a month, without increase in price.

PUBLIC SERVICE

THE NEW ERA

Published every Thursday at 607 Main Street
RIVERTON, N. J.

Entered as Second-Class Matter at the Riverton, N. J. Post Office

WALTER L. BOWEN, Editor

NOTICE

All readers or local notices of entertainment, suppers, fairs, dances, etc., given for the purpose of raising money, will be charged for at the rate of fifteen cents a line. The New Era Office is equipped to do all kinds of Fine Printing at reasonable prices

LEGAL ADVERTISEMENTS

The New Era is a Legal Newspaper. Commissioners', Sheriff's, and other Sales, Administrators' and Executors' Advertisements are solicited. The New Era will appreciate being remembered in this connection.

What Business May Expect From the Census of Distribution

(Contributed)

It should cost manufacturers and wholesalers less to make a sale, the retailer less to run his entire business, when the facts now being brought out by the Census of Distribution are finally assembled, analysed and put to work.

It is an old, old story, that production has moved far ahead of distribution in efficiency and waste reduction. It has succeeded in doing this because its costs are known. Distribution has failed to do so because it does not have similar facts with which to work. It has to rely upon guess work, and sometimes the guesses are terribly expensive.

The manufacturer on his part does not know the capacity of difficult parts of the country for his goods. Time and again this office is asked by telephone or by mail how many pairs of silk hosiery or how many thousand dollars of canned goods are sold in Philadelphia each year. The questions is apparently simple and reasonable, but it cannot be answered. Nor can it be answered with respect to any other line, with rare exceptions. It is for this reason, among others, that the Census of Distribution is being taken, even though only general classes of commodities and not specific articles can be treated in this first effort.

We hope and expect through this Census to have a much more intelligent idea of the actual sales of given classes of goods in different parts of the country, and of the merchandising channels through which they move most efficiently. Knowledge of this sort will enable the manufaturer to concentrate his aim, so to speak; to apply his sales energy and advertising appropriation where they will produce the best results. This means lower selling costs, and eventually lower prices to dealers.

The advantage to the merchant does not end there. The Census will provide him with additional facts upon which to plan his own business. It will give him a "yard stick" by which to compare his business methods with those of other merchants in his own locality, or for that matter in other localities. They will soon know, possibly for the first time, how his inventory, sales, employees, wages and cash as against credit, sales, compare with those of succesful merchants elsewhere for the same amount of business.

This Census is being taken for business purely at the instance of business men. They expect in the long run, through use of the resulting figures, to be able to get larger results from smaller effort and investment.

The important thing at the moment is that manufacturers, jobbers, and merchants fill out their particular Census questionnaire as speedily and as accurately as possible. If the final results are delayed, their value will be lessened accordingly. We have had instances of manufacturers upbraiding the Census Bureau for delay in publishing the returns of their industry, when in fact the only reason for the delay was that they themselves had neglected to send in their figures.

If anyone happens to doubt the practicability of these suggestions ,it might interest him to know that an experimental Census of Distribution taken last year revealed 22,000 retailers in 11 cities doing a gross business of $96 a week. Thousands of manufacturers, large and small, were spending important money in the effort to get a share of such business. That it did not pay them is perfectly obvious. The Census of Distribution aims to uncover air pockets of this sort throughout every trade so far as it can humanly be done at the first effort.

Every figure submitted is held in the strictest confidence. No one, not even another Department of the Government, can have access to it.

This Census of Distribution may well be the greatest single step toward better and more profitable merchandising that the country has ever taken. Every manufacturer, every wholesaler, and every retailer has a stake in it.



BAKER

George F. Baker celebrated his ninetieth birthday the other day. He is still the active head of the First National Bank of New York, one of the world's greatest financial institutions, in which he owns a controlling interest.

George Baker was a country boy on Cape Cod when he heard his uncle tell about lending money out at interest. It struck the boy as a new idea that you could make your money work for you. He resolved then to go into the business of making money earn money.

He has never been a speculator, a promoter or anything but a banker. Every other banker in New York looks up to him and relies upon his judgment. He never made a speech. He says that most of the talking people do is unnecessary. But when he says "no" to a man who wants to borrow money from him it is as convincing as if he had talked for an hour.

"HICKS"

I went to a movie theatre the other night and saw a "comedy" which made me boil.

It was a "talkie" taken direct from the vaudeville stage, and it represented the people of a country town in caricature of customes which might have been worn forty years ago, and with manners, dialect and habits which prevail nowhere in the United States today.

I live a good part of the time and vote at every election in a country town of a few hundred inhabitants. It is distinctly rural, yet its people are as up-to-date in their clothes and as correct in their manners and speech as well-bred people in any city; much more so than the general run of New Yorkers. Yet New York and the other cities get their impression of small towns from such movies as this one.

No wonder they call village folks "hicks." They forget that the men who head the business enterprises of their cities—New York, Chicago and all the rest—nine times out of ten grew up in these country villages and have proved themselves better than city-bred folks in the competitive game of life.

MOVIES

According to Mr. Will H. Hays, President of the Association of Motion Picture Producers, the movies are going to clean themselves up again. They are going to eliminate indecency and suggestiveness, incentives to vice and crime and about everything else that censors have objected to.

That is all very good as far as it goes, but it doesn't go far enough. What the movies need more than anything else is some relation to real life. Their real danger to the young is the false impressions they give of the way in which people of different kinds and classes act and live.

Elmer Rice has written a book, "A Voyage to Purilia," in which he satirizes the movie standards of truth, morals and ethics. It is a book which everyone concerned with the training of children ought to read and profit by.

HOUSING

The British Government proposes to rebuild all of the unsanitary dwellings in the British Isles. The program will take forty years. Owners can be compelled, under this plan, to tear down old houses and rebuild them.

We rebuild everything every forty years. That is the average life of a building in America. Many dwellings are much older than that; I live in Winter in one that was built in New York about 100 years ago and in Summer in a farmhouse that is 144 years old. But ideas of construction, sanitation and the utilization of space change so rapidly that most people want a new house every twenty years or so.

DIET

Members of Congress are eating a new diet, recommended by Dr. J. W. Calver, the physician to the House of Representatives, as being the best food for brain-workers in warm weather. One of the popular new diet dishes is served on a single plate in the House restaurant and consists of raw carrots and raw cabbage, chopped small and served in tomato jelly, rye toast, Philadelphia cream cheese, a baked apple and either tea, coffee, milk or buttermilk. The tea is served with lemon and one lump of sugar, the coffee is half milk.

The realisation that people who take no exercise should not fill themselves with starches and meat is becoming general.

POWELL DESERVING OF COMMENDATION

Senator Powell, of Burlington County, should receive the commendation of all taxpayers for his action in voting against the combination gasoline tax raiser and enormous State bonding issue, which passed the Senate on Tuesday.

The much discussed $100,000,000 spending program for New Jersey, with its accompanying plan to pay the bill through a fifty per cent. increase in the gasoline tax, which has been claiming the attention of the Legislators and others all during the session, received quite a setback on Monday night, when it was blocked in the Senate by a vote of seven for to six against. Eleven votes, a majority of the members, were necessary for passage.

The plan struck a snag in voting on an item of $7,000,000 for acquirsition of water supply areas after the Senate had approved an item of $83,000,000 for highway construction and grade crossing elimination and another item of $10,000,000 for continuance of State institution development.

The three items are covered by separate bills, though they are linked, with a bill increasing the tax on gasoline from two to three cents, in the same plan.

A last-minute switch in the Senate voting lineup on Tuesday night removed the final obstacle to the Pierson bond issue and the gas tax after the vote on four roll calls had stood at nine for and six opposed on an item of $7,000,000 for water supply acquisition. Senator McAllister, Cumberland, and Dawes, of Warren County, switched to the "ayes" when the backers of the bill were beginning to despair of passing the measure with the water supply item.

—Mount Holly Herald.

Four Scotsmen had dinner in a restaurant. When it came to paying they disagreed. Finally, they decided that the waiter should be blindfolded, and that the first one he touched should foot the bill.

They are still at large.

Teacher: "Really, Johnny your handwriting is terrible. You must learn to write better."

Johnny: "Well, if I did, you'd be finding fault with my spelling."

SAVE MONEY
BUS
Comfortable De Luxe Travel
4 Motor Coaches Daily
To NEW YORK
One Way—$1.00
Round Trip $3.40
Leave 9.12 A. M., 11.12 A. M.
1.12 P. M., 3.12 P. M.
Ticket Office & Waiting Room
Pennsylvania R. R. Station
PEOPLE'S



THE FAMILY DOCTOR

By JOHN JOSEPH GAINES, M.D.

MIND OVER MATTER

One of the most potent causes of disease in the digestive tract is mental unrest. The average medical practitioner, I believe, will agree with me when I assert that nerve conditions are more frequently the cause of constipation, liver disorders and sour stomachs—far oftener than "germs." And here I may say parenthetically—that germs have been considerably overworked as a "cause" of many of the ills that the flesh is heir to; in other words, I have arrived at the stage in medical practice when I look out for the nerve situation in my patient before I go gunning for the "bugs." Of course, if the malady is one of known germ-origin, and its pathology is thoroughly established, that is different.

I believe thousands of people have told me that they become constipated only when they travel a day or two on railroad trains. Certainly no germs here; the nerve-currents have simply been diverted from their usual channels; suppose they are continually being detoured? Anxiety, business cares, grief apprehension, any of the legion forms of mental unrest will do the same thing. If continually indulged, they will set up very uncomfortable chronic conditions, and may lead to invalidism itself.

A tranquil mind is the superlative blessing of mankind. I know of no condition that pertains more to long life and happiness; yet men and women are toiling, moiling, day by day, year by year, for everything else but that! The pearl of great price slips away from them because they do not strive to attain it . . . which they might lay hold of, if they would.

The man who expects to cure his constipation with medcine is only heaping future trouble for himself. I have seen a proper frame of mind, a carefully selected diet, and strictly regular attention to bodily routine, cure the most obstinate cases—but it takes good generalship and an obedient soldier to win such a battle.

Way of Life

By BRUCE BARTON

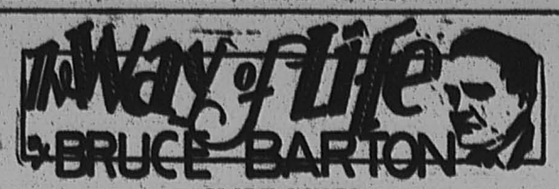

SLIDE LINES

This is the business record of John Smith, who is now forty-one.

He started work on a newspaper, and while he was there, he pieced out his income by selling real-estate. Then he transferred into the bond business and sold insurance on the side.

He is now selling wall-paper, which, according to him, is such a poor job that he has to carry samples of floor-wax and a patent attachment for radiators in order to keep going.

John is honest and hard-working. His complaint about the meager returns which the business world has given him caused a friend of mine to make an investigation. It revealed the following facts:

One of the men who started on the newspaper with John Smith is now part owner of the paper and has an income of more than twenty-five thousand dollars a year.

Real-estate has steadily advanced in the city where John Smith played with real-estate as a side-line, and a number of real-estaters, no older or smarter than John, are now very well-to-do.

Both the insurance business and the bond business have prospered in John's old town, providing automobiles, and comfortable homes for several men who were formerly his colleagues.

As for wall-paper, I myself happened to be riding with the sales manager of a wall-paper company a few days after hearing John's story.

"I understand your business is a poor business," I said. "Does anybody ever make a really good thing out of it?"

Said he: "Old Adrian Meeker is the best answer to that. He worked for us as a salesman for twenty years. Hard territory his was, too. The other day he retired with one hundred and fifty thousand dollars and took his family out to California."

So it seems that each of the businesses which John Smith tried on the side has been very good to the people who stayed with it on full time.

J. C. Penney told me the other day about a young man who might have been one of his first partners. The young man played the trombone and was compelled to leave the store early every night because he made five dollars a week by tooting his horn in an orchestra. He is still tending store in the daytime and tooting at night. Mr. Penney is the head of more than eight hundred stores.

There are men who have made fortunes by running bootblack stands, by buying junk from automobile factories, and even by contracting with a city to collect its garbage. Almost any business seems to be a good business if a man gives it all he's got.

But the side-line is the slide-line.

CRAPS GAME TABOO IN MERCHANTVILLE

Merchantville Borough Council registered its disapproval of public gambling, at its meeting last week, when it revoked the license of Morris Alter, to conduct a billiard parlor at 25 West Park avenue. Alter had been in business at the place for three years. The action was proposed by Councilman Wyckoff. Ten days ago several young men were caught shooting crap on a pool table in Alter's place. They were arrested with the proprietor. The boys were discharged, but Alter was fined by Recorder Craig.

N. J. HORTICULTURISTS TO MEET IN ATLANTIC CITY

The annual meeting and exhibit of the New Jersey State Horticultural Society for 1930 will be held next December at Atlantic City, according to the announcement of Prof. A. J. Farley, secretary of the association. The dates for the horticulturists' meeting, which will be set to come during the week when the New Jersey State Grange holds its annual convention, will be announced later.

When James Glynn appealed to the Detective Bureau in Chicago for help, he said the only thing he could remember was that he ha dbeen robbed of $5,000 in St. Louis.

"My Bell Rang!"



You've been disappointed, too, when you've answered the telephone and found no one on the line. Whoever called you hung up before you reached your telephone, and when he did that the connection was taken down and there was no way for us to tell you where the call came from. This happens 16,000 times a day in New Jersey.

You can improve your service quite a lot by answering as promptly as you can, and by giving the person you call time enough to answer.

Incidentally . . .

With an extension telephone handy in the upstairs hall, or perhaps in the bedroom, you can answer much more quickly, for you save all that running around to get to the main telephone.



NEW JERSEY BELL TELEPHONE COMPANY

A NEW JERSEY INSTITUTION BACKED BY NATIONAL RESOURCES

"Get them at Dreer's"

SEEDS PLANTS BULBS

Largest collection of Hardy Perennials, Roses, Dahlias, etc., Palms, Ferns, and Decorative Plants of all kinds constantly at hand at our Riverton Nurseries. Orders taken for Bulbs, Flower and Vegetable Seeds, Fertilizer, Insecticides, Garden Tools, etc., which are supplied from our Philadelphia establishment; also, our Celebrated Lawn Grass Seeds, which may be relied upon for quick and permanent results.

CATALOGUES FREE.

HENRY A. DREER, Riverton, N. J.

SEED STORE, 1306 Spring Garden Street, Philadelphia

Flaxolyn Complete Success in Rigid Tests of Penna.'s Celebrated Health School

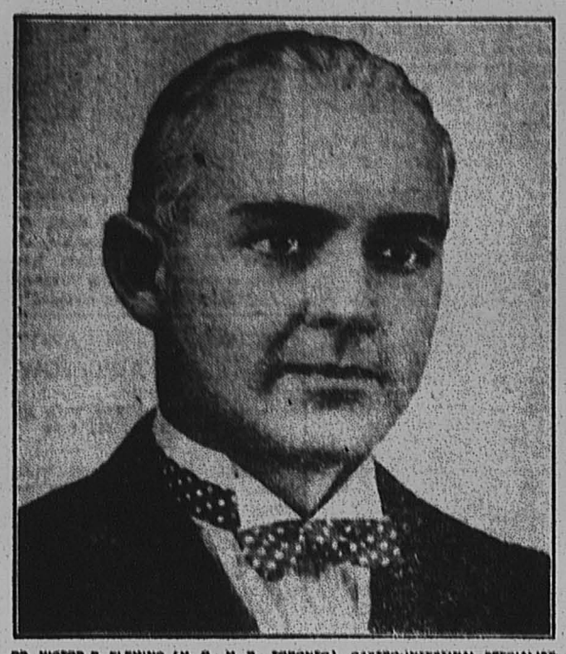

DR. VICTOR P. FLEMING (M. D., M. S., TORONTO), GASTRO-INTESTINAL SPECIALIST, WHOSE UNBOUNDED PRAISE OF DR. LUNTZ'S VITAMINIZED HERBAL FLAXOLYN IS BASED UPON ACTUAL USE IN THE HEALTH RESORT OF WHICH HE IS DIRECTOR.

Dr. Fleming Tells How Vitaminized Flaxolyn Acts to Bring More Vigorous Vitality

On the Lincoln Highway at York, Pa., is a health school where hundreds of people from all over, come to learn the greatest thing in life—How to Live.

The superintendent of this institution, Dr. Victor P. Fleming says:

"We would not lend our name to any product which did not meet the most rigid clinical tests. We have played fair with all sorts of tonic-laxative preparations, submitted to us—saline, mineral, vegetable, etc. All of these we have rejected. Only Flaxolyn have we accepted and fully endorsed."

Says Flaxolyn Counteracts Acid Condition of the Blood

"It is because Flaxolyn safely changes acidity of the blood to a state of alkalinity," continues Dr. Fleming, "that we approve it so highly. In our new health book we are recommending the use of Flaxolyn to health-seekers who require aid for constipation, and a body-building tonic of the highest herbal type."

Here are just a few of the symptoms indicating the presence of constipation poisons in the human system: headaches, complexion sallow and sickly, stomach bloated with gas, sleeplessness, undue tiredness, and general exhaustion.

Make This FREE Test of Flaxolyn

You do not take the slightest risk when you give Flaxolyn a trial. The money you leave with the druggist is merely a deposit. The quick results must prove to you that Flaxolyn is more than worth the small amount you pay for it. Behind every bottle stands the integrity of the doctor who originated Flaxolyn, and who gives his own guarantee of your complete satisfaction. *Don't wait. Start taking Flaxolyn.*

CLIP THIS VALUABLE COUPON

Vitaminized Herbal Flaxolyn contains nothing that can hurt you, and it may prove to be the means of bringing joy to your existence. Thousands upon thousands of men and women tell how this formula has helped to make them healthier and happier. You feel the tonic change at once when you take Flaxolyn. You will enjoy renewed vigor, a new and better grip on life.

If Flaxolyn does not bring satisfactory results by the sixth pleasant spoonful, you may bring back the partly used bottle and have the full purchase price refunded!

L. L. KEATING

Broad and Main, Riverton Phone 6:17

Floors So Well Cared for and with So Little Work!

By using the Regina electric floor machine it is easy to keep hardwood floors in beautiful condition.

The Regina moves smoothly over the floor surface. It distributes wax evenly, rubs it well into the wood, and leaves a polished surface.

There are attachments for sanding, scouring and scrubbing floors to be had at additional price.

$89.50 cash and $94.45 on terms of $5 down and $5 a month.



PUBLIC SERVICE

RIVERTON ITEMS

Mrs. Earle Perkins was the guest of her sister, Mrs. George Ziegler, of New Brunswick, over the weekend.

Mr. and Mrs. Harry Sim and daughter, Betty, of Thomas avenue, and Mr. and Mrs. Thomas McChesney, of Moorestown, were weekend visitors at The Strand, Atlantic City.

Mr. and Mrs. Charles DeLaney entertained Dr. and Mrs. Lewis Marks, Dr. S. Marks, Mr. and Mrs. Jack Dimond, of Winfield, and Miss Anna McGill, of Philadelphia, Wednesday evening.

The Ladies' Auxiliary of the I. O. O. F. will hold their luncheon at the home of Mrs. Schneider, 49 Henry street, Palmyra, Tuesday, April 29.

Miss Katherine Anstotz and Mrs. Charles Metzler, of Germantown, were guests of Mrs. Albert Gorman last week.

Mr. and Mrs. Joseph Moneyhan, of Little Falls, were the weekend guests of Mr. and Mrs. Charles Geelan.

Mr. and Mrs. Charles DeLaney were guests of Mr. and Mrs. George Ziegler of New Brunswick, Sunday.

Mr. and Mrs. Charles Geeland expect to motor to Valley Forge Sunday, when they will take their guest, Mrs. Mitchell, home.

Mr. and Mrs. William R. Evans and children spent the weekend with her parents, Mr. and Mrs. S. R. Cole, at Wildwood.

Miss Virginia Good, a student at Swarthmore, returned Sunday after spending the Easter holidays at home with her parents, Mr. and Mrs. Paul E. Good.

Mr. and Mrs. A. H. Burns and son, Arthur, spent Friday visiting Mr. and Mrs. D. F. Gould at Bound Brook.

Mrs. Pauline A. Bailey and daughter, Betty, visited friends at Merchantville Monday.

The many friends of Mrs. Sarah Letherbury, of Thomas avenue, will be sorry to learn that she is confined to her bed.

The many friends of Otto Sauers will be glad to learn that he is recovering after his serious illness.

Miss Grace Sippel returned to Cambridge, Mass., Sunday, after spending the spring holidays at home.

Mr. and Mrs. E. L. Woolley and children, of Irvington, were Easter guests of Mr. and Mrs. Ernest Chew.

Mrs. Seward C. Tremaine and daughters, of Bridgeton, were guests in Riverton Sunday.

Mrs. Elizabeth H. Thomas and daughter, Miss Mary L. Thomas, have returned from Orlando, Fla., where they spent the winter.

Miss Margery Chambers, of East Riverton, and Miss Mildred Chandlee, of Frankford ,motored to York, Pa., on Sunday.

Miss Margery Chambers, of East Riverton, was a visitor of Dr. and Mrs. William H. Chandlee, of Frankford, on Wednesday.

The Women's Symphony Orchestra, of Philadelphia, will feature Percy Grainger, pianist composer, as guest conductor and the Mikhail Mordkin Ballet at the final concert of their Fifth Annual Series of Concerts to be given in the Ballroom of the Bellevue-Stratford Hotel, on Thursday evening, May 1.

Mrs. Maurice DeCoursey has been ill with an attack of grippe several days during the past week.

Mrs. Albert L. Flower, of Riverside, Connecticut, was the Monday guest of Mrs. Bayard Brunt.

Mr. and Mrs. George T. Dold, of Elm avenue, were the weekend guests of Mr. and Mrs. Dold, of the Pocono Mountains.

Mr. and Mrs. William Murgatroyd, Jr. and Mr. and Mrs. William Murgatroyd, Sr., motored to Atlantic City for the week-end.

Julius Woidell and daughter, Miss Pauline, were guests at the Egg Harbor over the week-end.

Mr. and Mrs. Conard Friday entertained at cards Saturday evening.

Friends of Mrs. Walter Drew, of 107 Morgan avenue, will be glad to kow that she is recuperating at Mrs. Rieger's Maternity Home, Riverton.

An error was made in this column last week. We stated that Nathan Lane, Jr., was on the sick list. It should have read that Nathan Lane, Sr., was on the sick list. Mr. Lane improved and is able to be about once more.

Mr. and Mrs. Emerson Wolfschmidt and family motored to Bridgeton to visit relatives over the holidays.

Mrs. Charles Kipp, of Lippincott avenue, has returned after a three week's stay with her daughter, Mrs. Samuel Jones, of Boston.

Miss Flora Davis, who is a student at the State College for Women, at New Brunswick, visited her parents over the Easter holidays.

Mrs. Hylton Smith entertained at luncheon Wednesday.

Mrs. W. P. Gill, and children, of Collingswood, were guests of Mrs. Edwin Evans, Friday.

Mr. and Mrs. Leon Evaul were weekend guests of Mr. and Mrs. Edgar Gandy, of Burlington.

Mr. and Mrs. Charles DeGrau, of Thomas avenue, were Easter visitors of relatives in Norristown.

Mrs. William O'Henry entertained relatives from Philadelphia, Sunday.

Leon Sloan, who is a student at Dickinson College, visited his grandparents over the Easter vacation.

Mr. and Mrs. Roy Hirst entertained relattives from Philadelphia Easter Sunday.

Mr. and Mrs. Edwin Evans entertained his mother and sister, of Mt. Ephriam, Friday.

Mr. and Mrs. John Sloan entertained relatives from Philadelphia, Sunday.

Mr. and Mrs. Walter Mahood entertained a few friends at cards Saturday evening.

Mrs. R. V. Graffin, of Peaneck, was the guest of Mrs. William R. Hoffman, Tuesday.

Miss Ella Walker, of Philadelphia, spent several days with Mrs. Oscar A. Kahler, of Thomas avenue.

Miss Keith Jenkins, of Mt. Airy, is the guest of Miss Elizabeth Elliott, for several days.

"Chasing Rainbows" will not need to be your favorite past time after you have seen "One Act Comedy and Musical Selections" given by the Ladies of the Golden Hour Circle, at Calvary Presbyterian Church, this children 25 cents, Adults 50 cents.

Mr. and Mrs. Rose Elliott entertained a number of friends from Germantown, for their daughter, Miss Helen, Saturday evening.

Mr. and Mrs. Edson Carhart and daughter, and Mr. and Mrs. Ezra Carhart were among the Sunday visitors at Atlantic City, Sunday.

Mr. and Mrs. Albert Hodson and family were Sunday visitors at Beach Haven.

Mr. and Mrs. Walter Mitchell and children, of Manahawkin, were guests of relatives in Riverton and Palmyra over the Easter Holidays.

Bennett Bowers, son of Mr. and Mrs. Cecil Bowers, of East Riverton, who has been in the Hahnemann Hospital for an operation for appendicitis, is on the road to recovery.

Mr. and Mrs. John Hamilton, of Palmyra, are receiving congratulations on the birth of a daughter, Mildred Grace, born on April 21, at Mrs. Rieger's Maternity Home, Riverton.

T. Gibson Siddall has returned to his home after spending two weeks with his son and daughter-in-law, Mr. and Mrs. J. J. Siddall.

Mr. and Mrs. J. J. Siddall will entertain at a dinner party before attending the concert given by Rutgers Glee Club Friday evening.

Albert Faunce, who has been seriously ill, is somewhat improving and wishes to thank his friends who have been so kind to him since his illness.

"THE TAVERN" AT GARRICK, MAY 5

George M. Cohan Takes Leading Part in Thrilling Drama

The real novelty and treat of the season will take place when George M. Cohan appears as the Vagabond in "The Tavern" for two weeks at the Garrick Theatre starting Monday, May 5. Members of the "Gambling" Company, now in Boston, will be seen in the various roles.

"The Tavern" was first produced at the beginning of 1920 season in New York. Arnold Daly, since deceased, had the leading role. Later Mr. Cohan took over the part and, although the satire has appeared in many American cities, for some reason or other Philadelphia was omitted.

Mary Philips, seen here last spring as Mazie in "Gambling," is the mysterious woman in "The Tavern." Joe Allen, remembered best from "Seven Keys to Baldpate" and "The Baby Cyclone," augments the membership by returning to his old duties as the Hired Man.

Robert Middleman is assigned as the Tavern Keeper. Isabel Baring is the Governor's Daughter, Jack Leslie is to be the Governor and Douglas MacPherson is the Fiance.

The first performance of the revival are now being given in Boston at evenings only. After two weeks of visits in New England, where both "The Tavern" and "Gambling" are to be acted a la the repertory plan, Mr. Cohan and his entourage will set sail for the Garrick.

For those who seek information about the nature of "The Tavern," let it be said that the story tells of a Vagabond who sees drama in life. A holdup has been committed on a onely road and as the victims enter the old inn he realizes that a good play and good characters are before him. He thereupon shapes a play as he would have it.

Mr. Cohan considers it his best work. It is satire of the sweetest sort. Travesty of the stage and burlesque of life are heaped upon each other in gorgeous fun.

New Safety Plan Inaugurated Among Electric Workers' Groups



If a group had a perfect safety record for 1930, its plaque would be exactly like the one above. Each of the bars indicates a perfect safety record for a quarter of the year and the star a perfect record for the entire year. Space is provided for four years, so that the plaque will show a record for that period.

FURTHERING its efforts to promote safety among its many employes, the Electric Distribution Department of Public Service Electric and Gas Company has devised a "Safety Plaque" which it is hoped will be a stimulus among employe groups to keep their records clear of accidents.

The plaque is made of the finest hand-fired enamel and is so constructed that it can be fastened to the emergency kit container on any Public Service line truck or on a substation bulletin board.

Each of the various groups of Electric Distributon Department employes who work together from day to day will be given one of these "Safety Plaques." At the end of the first three months of the year every group which has completed the quarter without any accidents will be awarded a red bar which will be fastened to the plaque. Similar bars will be awarded at the end of the second, and at the end of the third, quarter of the year, to those groups which have completed the three month periods without accidents. At the end of the fourth quarter, every group which has completed the full year without any accidents will be awarded a star bearing the year's numerals. This star will be fastened to the plaque as a permanent record of the group's achievement in the cause of safety.

Norman C. Saylor

Norman C. Saylor, forty-nine years old, of Parry avenue, Palmyra, died in the Cooper Hospital last Thursday morning.

Funeral services were held from the Snover Funeral Home Monday afternoon at two o'clock, with the Rev. George Lockett, of the Central Baptist Church, Palmyra, officiating. A full military service was held by the American Legion. Interment was made in Arlington Cemetery, Pensauken Township.

Mr. Saylor is survived by his widow, Mrs. Anna Saylor; two sons, George and Bernhardt, and a daughter, Norma.

The deceased was a veteran of the Spanish-American War, having served three years in the Sixth Cavalry, stationed in the Philippines. Mr. Saylor served as a bodyguard at the time of the burial of President McKinley.

He was a pullman conductor for eighteen years, spending ten of these years as a conductor on the Manhattan Limited.

Mr. Saylor was a member of the local Knights of Pythias and the Independent Order of Odd Fellows.

Last Wednesday afternoon Mr. Saylor was driven to Philadelphia by Edward Krecker, of Palmyra, to consult a heart specialist. On the return trip to Palmyra Mr. Saylor collapsed in the car at Ninth and Penn streets, Camden. He was driven to the Cooper Hospital, where he was found to be in a very serious condition. He died at three o'clock the next morning.

Louis S. King

Louis S. King, well-known contractor and builder, died on Sunday at his home in Mount Laurel, after an illness of about a month. His death was caused by heart trouble.

Funeral services, under the direction of Elwood Belton and Son, Moorestown, funeral directors, will be conducted by the Rev. Frederick B. Morley, pastor of the Moorestown Methodist Episcopal Church, Thursday afternoon, at 2 o'clock, from his late residence. Interment will be made in Asbury Cemetery, on Burlington pike.

Mr. King was a former resident of Moorestown and had resided in Mount Laurel about 3 years. He was a member of the Senior Order of Mechanics and of the Mutual Society.

Mr. King also lived in Palmyra about fifteen years ago. He was an active member of the Palmyra Fire Company and a special officer on the Palmyra police force. Mr. King's residence was the one now occupied by John S. Warner at 520 Cinnaminson avenue.

He is survived by his widow, Laura, and one son, Benjamin King, who was a resident in Moorestown until just recently.

I. O. O. F. NOTES

Cinnaminson Lodge, I. O. O. F., No. 201, installed new officers as follows: Noble Master, Charles Freiberg; Vice-Grand, Restore Turner; Warden, William Crouch.

Tomorrow another card party will be given by the Good Samaritan Committee. Come out and encourage them in their good work. Fine prizes and a good time is promised.

Cinnaminson Lodge, I. O. O. F., attended the funeral of Brother Norman Saylor Friday night at the Snover Funeral Home.

PORCH CLUB JUNIORS

Get ready to go to the Parish House Friday evening for the Rutgers Glee Club and an evening full of fun. The men are arriving Friday afternoon, sixty strong, in two huge bus loads, en route to Atlantic City, where they give the biggest concert of each year on Saturday. They are primed for the affair and the stop-over here will show off their high spirits and training to the best advantage.

Don't forget there will be dancing after the concert and bridge if you prefer it. The time is 8.15 p. m. The tickets $1.00.

PALMYRA TRACK TEAM ENTERS PENN RELAYS

Coach Harold B. "Boots" Lever Places Strong Quartette in Famous Races at Franklin Field

A strong Palmyra High School relay team will be entered in the Penn Relays Saturday afternoon by Coach Harold B. "Boots" Lever. The race is timed for 1.05 o'clock.

Trials were held Monday and Friday on the Camden High track. Out of a squad of twenty candidates Coach Lever has selected his four star runners, Percy Stanford, Albert Stocker, Harold Lybrand and Eugene Bruno. Walter Poulson will substitute if any of these boys are unable to participate.

The following New Jersey High Schools will take part in this event: Camden, Haddonfield, Moorestown, Collingswood, Long Branch, Leonia, Burlington, Asbury Park, Vineland and Palmyra.

CHRISTIAN SCIENCE

"PROBATION AFTER DEATH" will be the subject of the Lesson-Sermon in all Churches of Christ, Scientist, on Sunday, April 27, 1930.

The Golden Text is: "Follow peace with all men, and holiness, without which no man shall see the Lord" (Hebrews 12:14).

Among the citations which comprise the Lesson-Sermon is the following from the Bible: "If ye then be risen with Christ, seek those things which are above, where Christ sitteth on the right hand of God" (Colossians 3:1).

The Lesson-Sermon also includes the following passage from the Christian Science textbook, "Science and Health with Key to the Scriptures" by Mary Baker Eddy: "It is only when the so-called pleasures and pains of sense pass away in our lives that we find unquestionable signs of the burial of error and the resurrection to spiritual life" (p. 232).

NEEDLEWORK GUILD

There will be a Needlework Guild sewing day and luncheon on Monday, April 28th, at the Riverton Porch Club. Luncheon, 25 cents. Please notify Mrs. Edw. Merrill if you can come. All welcome!



SPRING CLEANING

Now is the time to have your Spring and Summer Clothes cleaned and put in condition for wear.

Our service is prompt and courteous and our workmanship guaranteed.

A telephone call will bring our service to your door. Just Phone Riverton 514.

Peel Poindexter
TAILOR
Roberts Bldg. Riverton
Phone 514

THE SCRAP BOOK

ALL PASSES
By Theodore Tilton

Once in Persia reigned a king,
Who, upon his signet ring
Graved a maxim true and wise,
Which, if held before the eyes,
Gave him counsel at a glance,
Fit for every change and chance.
Solemn words, and these are they:
"Even this shall pass away."

Trains of camels through the sand
Brought him gems from Samarkand;
Fleets of galleys through the seas
Brought him pearls to match with these.
But he counted not his gain
Treasures of the mine or main;
"What is wealth?" the king would say;
"Even this shall pass away."

In the revels of his court,
At the zenith of the sport,
When the palms of all his guests
Burned with clapping at his jests,
He, amid his figs and wine,
Cried: "Oh, loving friends of mine!
Pleasure comes, but not to stay;
Even this shall pass away."

Fighting on a furious field,
Once a javelin pierced his shield;
Soldiers with a loud lament
Bore him bleeding to his tent;
Groaning from his tortured side,
"Pain is hard to bear," he cried,
"But with patience, day by day,
Even this shall pass away."

Towering in the public square,
Twenty cubits in the air,
Rose his statue, carved in stone.
Then the King, disguised, unknown,
Stood before his sculptured name,
Musing meekly, "What is fame?
Fame is but a slow decay;
Even this shall pass away."

Struck with palsy, sere and old,
Sailing at the gates of gold,
Said he, with his dying breath,
"Life is done, but what is death?"
Then, in answer to the King,
Fell a sunbeam on his ring,
Showing, by its heavenly ray,
"Even this shall pass away."

THE BEST WOOD FUELS FOR SUMMER BURNING

In describing the woods which are best for summer burning, E. L. Scovell, New Jersey extension forester, recommend the lem, blisted, sassafras, chestnut, white wood, hemlock, butternut, cottonwood, wild cherry, white pine, willow, and white cedar. All of thes species are light in weight, they kindle easily, and give a quick fire with an intense heat. If they are well-seasoned, they will burn faster an dwith less smoke. The duration and intensity of the fire can be regulated somewhat by shifting the dampers.

1930 EGG-LAYING CONTEST

Less than six months remain before the opening of New Jersey's egg-laying contests on next October 1. The pullets to be entered in these competitions should, as a rule, be selected from April or early May hatches. Contest records indicate that the best birds to enter are those coming into production shortly before or shortly after the start of the egg-laying contest year. Pullets that have been producing for a month or so before the contest begins are less desirable because the change to the new environment frequently causes them to quit laying. Late-maturing pullets are likewise undesirable for contest pens because they lose valuable time before beginning to lay.

Candy for Mother's Day May 11th

We have a dainty and attractive assortment of Mother's Day packages of Shellenberger's, Lovell & Covell and Page & Shaw's Candies. Come in and make your seection now. You can order any package now and get it at your convenience for the day.

We also have a handy quarter pound package of Lovell & Covell for 25c. Just the thing to carry in the car.

L. L. KEATING
Bread & Main, Riverton
Phone 637

ETHEL WILLIAMS' BEAUTY PARLOR
Wright Bldg., Riverton

MANICURING

Open Monday, Wednesday, Friday, Saturday evenings

GUARANTEED
Vulcanizing & Repairing

Albertson's Tire Shop
615 Linden Ave. Riverton
Phone 73

MORE AND BETTER MILK FROM COWS ON PASTURE

A cow's diet has a direct influence upon the quantity and quality of the milk she produces. Cows that have been confined all winter and fed dry roughage and dry grain concentrates, when turned out on good pasture, respond with an increased flow of milk that has a higher nutritive value. Milk produced on summer pastures is three times as potent in its vitmin C (antiscorbutic) properties as milk from cows few dry feeds, according to R. G. Connelly, New Jersey associate extension dairyman. This improvement in the quality of milk, he states is immediately noticeable when cows are turned out to pasture, and it requires from five to eight weeks of dry feeding before any great reduction in the vitamin C potency of the cows' milk becomes evident. This indicates that once the milk secreting organs of a cow are stimulated by green pasture grasses, she has the power to maintain a high quality level in her milk for a considerable period after pasture feeding has been discontinued.

About 36,000 Americans are in France continually on an average.



Firm Slicing TOMATOES
2 lb
29c

Fresh Cut SPINACH ..... lb 5c
Fresh Green PEAS ..... 2 lb 29c
New Texas ONIONS ..... 3 lb 25c
Stringless Green BEANS .... lb 19c
Large Ripe PINEAPPLES each 25c
Med. Size GRAPE FRUIT 3 for 35c

Brewer's Fruit and Produce Market
528 Main St., Riverton, N. J.
Free Delivery Phone Riv. 1016

AUCTION SALE
STEEDLE'S STORAGE HOUSE
200 Lippincott Ave., Riverton, N. J.
Saturday Afternoon, May 3, 1930
at 1.00 o'clock

Desks, Chairs, Bookcases, Safes, Rugs, Stoves, Beds, Bureaus, Refrigerators, Antiques, Pictures, Mirrors, Pianos, Radios, Canoe, Incubator, Storm Sash, Books, Pots, Pans, Dishes and a lot of other goods too numerous to mention.

If you have anything of the above nature to dispose of we will be glad to sell them for you at this sale subject to an auctioneer's commission. These goods should be delivered at the storage house Friday, May 2.

The terms of the sale are cash and everything will be sold to the highest bidder.

For any other information call on C. W. CLARK, Auctioner or GEORGE D. STEEDLE, Phone Riv. 1006.

INSPECTION
The
ECONOMIC SAFEGUARD

Inspection is the key to efficiency and the preservation of continuous and economical operation of any mechanical device. A telephone system, for instance, requires periodic inspection; railroad trains and engines are given frequent attention and care; and before an airplane leaves the ground it is given a thorough and vigilant examination; all to reduce the possibility of delay and interrupted service. Your heating plant, too, is an instrument of service. Why not call us and have a complete inspection of your heating system made? It costs you nothing.

H. D. Hullings & Son
Successors to H. C. WORRELL
RIVERTON, : : : : NEW JERSEY

PARRY TO OPEN NEXT SUNDAY

Bill Reagle to Manage Team and Promises Some Real Baseball

After four successful seasons on the diamond the Parry A. A. will open its season Sunday afternoon with the Lenola team as the opposition. Cinnaminson A. A. will be the attraction Saturday, May 3.

The team will be under the management of Big Bill Reagle this season and a great campaign is anticipated. Reagle will play at first from time to time.

All of the last year's regulars are back, including Will Menkeritch, catcher; Dave Phelan, at the keystone sack; Bob Alexander, at short; Johnny Smith, at the hot corner; G. Plevis and Geese Wallace, outfielders, and George Malley, Frank Smith and Earl Gale pitchers.

Other candidates are: Emil Schroeder Eddie Malley and Wilson Morris, outfielders; Johnny Higgins, catcher and outfielder; Jack Windish, first base; H. Schuck, J. Fucholski and F. Fucholski.

Games will be played Sunday at home and such teams as Riverton A. A., Marlton, Haddonfield Cubs, and a few teams in the Camden County League have been booked. Teams wishing games may call Riverton 719-M between seven and nine o'clock in the evening.

Donation books have been printed and will be sold to buy uniforms. They will be sold at five cents each or twenty-five for a dollar. The drawing will be held at R. M. Wortham's Service Station Cinnaminson avenue Friday evening, May 16, at 8.30.

The boys will appreciate any support accorded them. Books may be obtained from any member of the team. First prize will be $10 in gold; second and third, $5 in gold. There will be four prizes of $2.50 each.

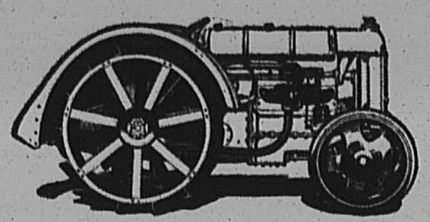

Keep ahead of the weather with the Improved Fordson Tractor

You can't control the weather, but you can make the most of the favorable days this spring . . . with a Fordson Agricultural Tractor.

Let a Fordson help you get your crops started off with the season. Then you'll be on time through cultivating and harvesting. You'll be *ahead* of time when the frosts come.

Let us show you how this Fordson Agricultural Tractor works — its ease of operation — its positive starting features — its extra power. We'd be glad to have you come in the next time you're in town, so that we can point out the improvements and arrange for a demonstration on your farm.

S. C. Holman Co.
Merchantville, N. J.
C. D. BROOKS, Inc.
9 Pine Street Mount Holly, N. J.
Associate Dealer

Demonstrating Tractor will be gladly left with any farmer interested in trying out the advantages and power of this improved tractor.

BROWN'S
Sea Food Market
525 Cinnaminson Ave.
Palmyra, N. J.
For Free Delivery Call Riverton 1052

WE HANDLE SEA FOOD ONLY
From Sea to Table in 12 Hours
Give Us a Trial

SPECIAL FOR FRIDAY
Mackerel lb 18c

Roe Shad, with Roe	lb 32c
Buck Shad	lb 23c
Croakers	2 lb 25c

Crab Meat	lb 50c
Oysters .. doz.	25c, 30c
Clams ..... each	5c
Scallops	lb 65c
Flounders	lb 20c
Filet	lb 22c
Sea Bass	lb 20c
Cod	lb 18c
Halibut	lb 35c

Try Our Home Cooked Shrimps Every day is Fry-Day with us

Automobile Liability Policy
Premium Quarterly
ENJOY YOUR VACATION
Burglary and Theft Insurance
Protect Your HOME and HOUSEHOLD GOODS
Fire and Tornado
EVERY KIND OF INSURANCE
A. E. PRICE
416 Lippincott Ave. Riverton, N. J.

HINTS ABOUT SLICING

By "FAIRWAY"

Slicing is one of the most common faults in golf, and is one which golfers seem prone to fall into.

The fault is not in the backswing, that may be as perfect as one may wish, but it is in the first movement of the club head and hands and body, in the downswing. The slice is a most common mistake or fault into which golfers fall with almost increasing regularity.

After the driver has gone to the top of the swing, the first move is a pull down of the hands, couples with a bend outward of the left knee, and a slight sinking down of the body. You must not, for example, lift the body as the club starts down, nor must you throw the hands away from the body, nor straighten the left knee to quickly.

The idea is to get the hands to describe a proper circle, and to do that you must keep the body down nd also bend the left knee. But the big mistake is made in the first movement of the hands. Some might say that it is a wrong move of the shoulders or the hips, but I still believe the more simple explanation is, to watch your hands.

The first move of the hands is, I think, the most important move of the whole of the golf swing. For one thing it is a simple matter for a golfer once he has reached the top of the swing to push his hands out and away from the body. This is done regularly by hundreds of players and is one of the most common aids to slicing. Once a player understands that his hands must be kept into the body and not thrown out, then he is already on the road to becoming; if not a long driver, at least a straight one.

In the first move of the correct downswing the slight lowering of the body is accompanied at the same moment by a lowering of the hands. The good player does not throw the club out or behind; the dip down of the body, coupled with the bend of the left knee, seems to be done in or to get into a true striking position.

If we straighten up the left leg, the whole body is lifted up to soon, that is, before the impact, and again, if the hands come out the return pivot of the shoulders and the hips would add to the fault and makes the club head describe a mowing circle.

Some golfers like to feel the elbow pressed against the right ribs. Well, they should keep it there; they will be helped to do so by the slight dip down of the body which I have already mentioned.

We have all seen the golfer who is forced to shift his right foot as he strikes. The probability is that his first move down is the cause of this unsteady footwork. He pushes his hands out, and once more we see a long slice leave the tee. Keep the hands steady at the top, bend down a trifle, by a push out of the left knee, and there will be fewer sliced drives.

PLAYING SHORT APPROACHES

By "FAIRWAY"

For any and all classes of golfers, ability to get the ball to the pin on the short shots close around the green is an absolute necessity to consistently good scoring. Many players are more apt to miss the green with their seconds, on the average two-shot hole, than to get on and have it hold the putting surface.

If there is any doubt about the short shot, just watch any big championship, and see if the one who wins isn't right up to the top on those shots.

Now if you will watch closely, you will find that the average players can trace their trouble on shots of this type to one or two fundamental faults.

One is pure carelessness, playing these shots is a kind of "slam-bang" manner, trusting to luck that everything will come out right.

Don't Hurry Stroke

Another fault is a tendency to hurry the stroke to get it over with. It is a noticeable fact that the shorter the shot the stronger the tendency to hurry it, and the poorer timing. When the player hurries the backswing on short approaches, he usually does one or two things. He either stops on the swing, digging the head of the club into the turf back of the ball, or when he does carry the club head through, he does so with a scooping movement of the wrists and forearms, accompanied by a stopping of the forward sweep of the arm. At the finish of the stroke the hands are just about where they were in the address, but they are bent sharply to the left at the wrists, and the head of the club points upward and toward the left at an angle of fifty degrees.

The usual result, so far as the ball is concerned, is that it is fluffed forward a few feet, and has not gone more than half the distance intended.

The feet should be close together, about the same position in fact as for putting. Also the weight is well settled on the left leg and foot. In these short shots, very little, if any, body turn is needed, the stroke being played almost entirely with the forearms and wrists. This accounts for the fact that the hands have barely been moved from their position in the address.

Hands Follow Through

When the downswing is made, the hands must be made to move on through, so as to make the club head follow low along after the ball. Do not under any condition cause the hands to stop during the stroke, and then try to complete the stroke by a nervous wrist. This is a very bad fault.

A shortened grip will help to control these shots. Practice will also help in cutting down strokes.

Keep the head down and eye on the ball. Bring the club back slowly and hit through firmly making the club head follow low long after the ball. It also takes practice to acquire the habit of stroking the ball right.

Sunday School Lesson

International Sunday School Lesson for April 27
GIVING UP ALL FOR THE KINGDOM OF GOD
Matthew 19:16-26
Rev. Samuel D. Price, D. D.

Jesus has left Galilee, where most of his work was accomplished. He is passing through Perea on His way to Jerusalem where He will keep the Jewish Passover and then become at once the victim on the cross. At this distant time no positive answer can be given for the reason He chose to pass through the region called beyond the Jordan. By doing this He avoided going through Samaria, for those there would not go up to Jerusalem to worship. Then, by passing through Perea He gave them an opportunity to be blessed by His ministry. He spent a number of weeks en route.

Begin your study with the first verse of chapter 19. It seems that no matter where He went the Pharisees were right there, like sleuths, to heckel Him when He talked to the people. This time the question of divorce was raised. Jesus gave the answer that makes for safety in building up the institution called the home, and this is basic in the social fabric. Today at least one out of six marriages ends in the divorce courts. The Master Teacher declared that those who enter into the marriage bond should do it with the idea that neither would ever seek the dissolution. If there are children, in every case they are great sufferers and they are not the responsible ones.

Along the way a sort of smart Aleck, as he might be called today, asks what he can DO to gain eternal life. This scene is pictured by Hofmann in his well-known "Christ and the Rich Young Ruler." All remember how the young fellow does not even look at Jesus as He makes reply, but shows a face of ultra indifference. As Jew to Jew, Jesus called attention to the commandments. Then the fellow sought to avoid the issue by asking: "Which one?" In reply those that deal with relationship to society are named. It was taken for granted that he believed in Jehovah. Then the self-satisfied chap said ."All these have I kept from my youth up." Just one direct command showed his failure in "Thou shalt love thy neighbor as thyself." When told to sell all and give to the poor, the inquirer turned his back on the Master Teacher. For show and form he had tossed many a coin to some importunate beggar, but to sell all that he had and become a good steward in expending it for humanity, that was simply unthinkable.

What Jesus said about the rich man finding it harder to be saved than for a camel to pass through the eye of a needle, does not have the same application today. Many rich people are consecrating their great wealth for the good of humanity. The Associated Press said that $2,330,600,000 was thus placed in 1928, and that there were no less than 500 $1,000,000 benefactions.

The young man wanted to know what he could DO to receive eternal life. He had the wrong idea at the start. It is not by doing but by being that one safeguards the future. No one can purchase his way into the Kingdom of Heaven. "Believe on the Lord Jesus Christ, and thou shalt be saved," as declared by Paul to the jailer at Philippi is the one and only way for any age or class of people. Rich and poor must meet the same basic conditions. Being a child of God, heart and possessions are all His. Then arises the question of stewardship and each should have some system to go by. The Bible taught the Jew that the tithe was the minimum proportion. Then came gifts of thank and free-will offerings. All of us are stewards of whatever we possess. Some may have very little money to give, but they do have time and talents that can be devoted to God and humanity.

New State Law Will Aid Moorestown in Disposing of Water Supply Bond Issue

Carson's Bill, Recently Signed by Governor Larson, Permits Sale of Securities at Less Than Par, Giving Higher Rate of Interest

The drop in the bond market caused Moorestown Township officials worries that have just been relieved by Governor Larson's signature to a bill that they were instrumental in having passed.

The bill permits the sale of municipal bonds at less than par, thus enabling purchasers to realize the higher rate of interest than was formerly demanded. A 4½ per cent. bond issue, part of which was sold in 1928, but for which there is no demand for today at that rate of interest, may now be sold so that it will yield a larger profit. The rate of interest is not, however, to exceed 6 per cent.

The bill was drawn by Solicitor Walter Carson at the request of the township Committee and was introduced and guided to passage through both Houses of State Legislature by Senator Clifford R. Powell.

In 1928 the Township authorized a $127,000 issue of 4½ per cent. water supply funding bonds. That year the Township sold $82,000 worth of the issue, $82,000 representing the amount required during 1928 to take up temporary notes funded by the bonds.

It is now necessary to sell the remaining $45,000 of the issue of these bonds to meet temporary notes due July 1 of this year. It has been almost impossible to market 4½ per cent. bonds at par, and the bond laws of New Jersey have prohibited, heretofore, the sale of municipal securities at less than par, so a change in the State law was imperative to permit Moorestown to meet its financial obligations.

The new act, as prepared by Mr. Carson, permits any municipality which authorized an issue of bonds prior to the year 1930, bearing interest at a rate of 5 per cent., or less, and has already sold a portion of such issue, and in the year 1930 is obliged to sell the remainder of such authorized issue, to dispose of the same at the best obtainable price after public advertisement, provided that no bond shall be sold at a price to yield the purchaser a higher rate of interest than 6 per cent. per annum, which interest rate could have been placed upon the bonds at the time of the original authorization.

In this way, the Township will be enabled to retain the 4½ per cent. interest rate originally provided for and at the same time market the bonds by selling them at less than par. It is expected that the bonds will be sold at a price to yield the purchaser 4¾ or 5 per cent. interest annually as the last Township bonds sold on a 5¼ per cent. basis when the market was less favorable than it is today.

HINTS FOR THE HOME

By Nancy Hart

POACHED EGGS AND HAM

Six eggs, six slices of cold ham, six rounds of slightly buttered toast, one cup canned tomatoes, one ounce of butter, pepper and salt. Put tomatoes in a saucepan with the butter and a good sprinkling of salt and pepper. Simmer until the tomatoes are quite soft. The rub through a sieve and reheat the puree. Poach the eggs and just fry the slices of canned ham very lightly. Arrange the slices of toast on a dish, place a piece of ham on each, then a poached egg. Pour the tomato puree round and serve very hot.

FOR CHILDREN'S PARTIES

A large freezer full of plain homemade vanilla ice cream and good plain sponge cake constitutes the most generally acceptable refreshments that you could offer to the little guests at your children's party.

Summer is a far better time than winter to give a children's party if you live in the country or suburbs, because you can give it outdoors. Few houses are large enough for a dozen or so eager, exuberant children at a party.

It is far better to give children too simple refreshments than too elaborate. And better to have them go home wishing that they had had more than with appetite impaired for a day or so.

For some reason or other lemonade is the usual summer beverage and ice cream the usual summer refreshment—yet the two are not very compatible. Of course, children become thirsty, so be ready with cold water and glasses—not ice water nor your best tumblers.

In sending out invitations to a children's party or giving telephoned invitations be explicit as to the time for the party. Half past three or half past five are good hours, because that does not interfere with nap time or with supper.

A really sensible idea is to have a children's party including supper. Then it may extend to six or half past. To serve refreshments at five is, of course, to rob a child of any desire for his milk supper when he goes home. If, therefore, you invite the children for supper you can serve milk and cereal or milk and bread and butter to all the children before they are given their ice cream. It is really a wiser plan than to serve something sweet and then send them home with the edge of their supper appetite quite gone.

INDOOR TENNIS TOURNEY STARTS ON APRIL 29

The first annual Pennsylvania State Indoor Tennis Championships are scheduled to start on Tuesday, April 29, on the cement courts of the Arena, Forty-sixth and Market streets, Philadelphia. The tournament will be open to all players who are members of any club associated with the Middle States Lawn Tennis Association. The women's singles and doubles will be played daily from 10 a. m. to 1 p. m. and the men's singles and doubles from 2 p. m. to 6 p. m. in the afternoon and from 8 to 11 in the evenings, concluding on Saturday, May 3rd.

"If you haven't a doctor," said the tourist at the hamlet inn, "what happens when anyone is taken seriously ill."

"Oh, they just die a natural death."

"But, boy, you can't live on the slender income your mother makes from selling milk. Doesn't your father do anything?"

"Yes, he pours in the water."

Certain Australian natives live almost exclusively on a diet of mushrooms.

CLASSIFIED ADS

Rate—10c Per Line
30c Minimum Charge for Each Ad
(Lines Average 6 Words)
CLASSIFIED ADS RECEIVED UNTIL 5 O'CLOCK WEDNESDAY
PHONE RIVERTON 712

FOR RENT—Bungalow, 3 bedrooms, living room, dining room, kitchen and bath. Good location. F. G. Fromuth, 311 Morgan avenue, Palmyra, N. J. Phone Riverton 48.

FIRE WOOD FOR SALE—$1.00 per load. Steedle's Storage House.

MAN AND WIFE wishes position as cook and houseman and can give good reference. Call Riverton 361-J.

FRESH CUT FLOWERS—Snap Dragons, Carnations, Daffodils, Tulips, Stocks and Potted Plants. Richman's Greenhouses, 623 Linden avenue. Phone 318-M.

FOR SALE—Upright piano in good condition. Apply 841 Highland avenue, Palmyra. Phone 881.

FOR SALE—Columbia bicycle, color red, in first-class condition. Cost $37.50. Will sell for $15.00. Phone Riverton 266.

BOWKOGRAMS
by Bowker

God sees to it that the trees do not scrape the sky.—German Proverb.

Try our Midday Lunches — They satisfy.

BOWKER'S TAK-ABOOST SHOP
Cinnaminson Ave. Palmyra

FOR SALE—Pansy plants, large flowers, 35c and 60c dozen. Flower boxes made to order, 50c foot, painted. Phone Riverton 139-M, or apply 615 Cinnaminson street.

WANTED—Fifty boys over 16 years of age to train as Caddies. Apply Caddy-Master, Riverton Country Club.

BOWKOGRAMS
by Bowker

Can a lamp be pleasing to the blind? A song to the deaf? Or wisdom to a fool?—Chinese.

No, but—our lunches please the most delicate palate—try one—you'll like it!

BOWKER'S TAK-ABOOST SHOP
Cinnaminson Ave. Palmyra

FOR RENT—Five-room apartment, with bath, all modern conveniences, desirable location. 402 Lippincott avenue.

WINDOW GLASS and sash cord installed. Electrical repairs of all kinds. Schwering's Hardware Store, 305 East Broad street, Palmyra.

COOLEY'S CERTIFIED Barred and White Rocks, R. I. Reds, Leghorns, Jersey Black Giants. Hatches weekly. Lowest prices. Call or write Elden E. Cooley, 451 Calhoun street, Trenton, N. J. Phone 8495.

LAWN MOWERS SHARPENED—We call for and deliver. $1.75. Come here for Michell's Grass Seed. Schwering's Hdwe. Store, 305 East Broad street.

YOST'S TEAM WINS BOWLING TOURNEY

Doug Clark Makes Best Average and Highest Individual Score at Riverton Country Club

After bowling sixty games at the Riverton Country Club, Team No. 12, captained by C. H. Yost, managed to win out by the narrow margin of one game over Captain Bush's team, who finished in second place.

Yost's team only came through in the last three weeks, but had enough stuff to finish strong and land on top.

The standing of the teams at the finish of the tournament follows:

	W.	L.	Per.
1. Yost	37	23	.616
2. Bush	36	24	.600
3. Lewis	34	26	.566
4. Clark	34	26	.566
5. Coe	33	27	.555
6. Bonsall	33	27	.555
7. Evans	31	29	.516
8. Porter	31	29	.516
9. Guest	31	29	.516
10. Bartley	29	31	.483
11. Lippincott	28	32	.466
12. Orlemann	25	35	.416
13. Ayres	24	36	.400
14. Miller	24	36	.400
15. Graff	21	39	.350

Doug Clark proved to be the best bowler in the club by averaging 185 pins per game during the tournament. He also bowled a game of 244 pins, which was the highest game turned in.

The prizes for the best three games were won by S. H. Bonsall in Class "A" with 636. Class "B" was won by Clem Lewis with 632, and Class "C" by Gene Mervine with 549.

IN CHANCERY OF NEW JERSEY

To Bernhard J. Arndt

By virtue of an order of the Court of Chancery of New Jersey, made on the day of the date hereof, in a cause wherein Cinnaminson Building and Loan Association of Riverton, New Jersey, is complainant, and you, Bernhard J. Arndt and others are defendants, you are required to appear and answer the bill of said complainant on or before the Tenth day of June next, or the said bill will be taken as confessed against you.

The said bill is filed to foreclose a mortgage given by Bernhard J. Arndt and Rose Arndt, his wife, to Cinnaminson Building and Loan Association of Riverton, New Jersey, dated April 1, 1929, and recorded in the office of the Clerk of Burlington County in Book No. 224 of Mortgages, page 48, upon lands and premises situate in the Township of Cinnaminson, County of Burlington and State of New Jersey.

And you, Bernhard J. Arndt, are made defendant because you are one of the owners of the said premises described in the bill of complaint in said cause.

WM. D. LIPPINCOTT,
Solicitor of Complainant,
31 N. Fourth Street,
Camden, New Jersey.

Dated: April 8, 1930.
4-24-5-15

PUBLIC SALE

I will sell at public auction all the household goods and chattles of the following:

Winfield Budden, Riverside, N. J.
Mrs. Clarence Bosworth, Palm Beach, Fla.
Robert Coston, Riverton, N. J.
Mrs. H. W. Seckel, Atlantic City, N. J.

held in Steedle's Storage House, for Storage Charges.

Sale to be held at Steedle's Storage House, 200 Lippincott avenue, Riverton, N. J., on Saturday, May 3, 1930, at 1 p. m.

C. W. CLARK,
Auctioneer.

NOTICE OF SETTLEMENT
ADMINISTRATOR'S ACCOUNT
Estate of Rebecca Tyler Hatch,
Deceased.

Notice is hereby given that the first and final account of the subscriber, administrator, will be audited and stated by the Surrogate and reported for settlement and allowance to the Orphans' Court of the County of Burlington, at a session to be held Thursday, May 15, 1930, at ten o'clock in the forenoon (Daylight Saving Time).

CAMDEN SAFE DEPOSIT AND TRUST COMPANY,
Administrator.

Dated: April 5, 1930.
4-10 to 5-15

RULE TO BAR CREDITORS
EXECUTORS' NOTICE
Estate of Edgar Lippincott

Notice is hereby given that an order has been made by the Surrogate of the County of Burlington, bearing date the 29th day of March, 1930, upon application of the subscribers, executors, requiring the creditors of Edgar Lippincott, late of the County of Burlington, deceased, to bring in their claims against the estate of the said decedent, under oath or affirmation, on or before September 29th, 1930, or they will be debarred of any action therefor against the said Executors.

J. EDWARD LIPPINCOTT,
RICHARD LIPPINCOTT and
SAMUEL R. LIPPINCOTT, JR.
Proctor: WM. D. LIPPINCOTT.
Dated: March 29th, 1930.
4-3-30 to 6-5-30

RULE TO BAR CREDITORS
EXECUTRIX' NOTICE
Estate of Howard G. Taylor, Deceased.

Notice is hereby given that an order has been made by the Surrogate of the County of Burlington, bearing date the tenth day of April, 1930, upon application of the subscriber, executrix, requiring the creditors of Howard G. Taylor, late of the County of Burlington, deceased, to bring in their claims against the estate of the said decedent, under oath or affirmation, on or before October 10, 1930, or they will be debarred of any action therefor against the said executrix.

ANNA M. TAYLOR,
Executrix
Proctor: WILLIAM D. LIPPINCOTT.
Dated: April 10, 1930.
4-17-30 to 6-18-30

NOTICE OF SETTLEMENT
EXECUTORS' ACCOUNT
Estate of Thomas Bell, Deceased.

Notice is hereby given that the first and final account of the subscriber, executors, will be audited and stated by the Surrogate and reported for settlement and allowance to the Orphans' Court of the County of Burlington, at a session to be held Thursday, May 15, 1930, at ten o'clock in the forenoon (Daylight Saving Time).

CAMDEN SAFE DEPOSIT AND TRUST COMPANY,
GEORGE ALVIN FORBES,
Executors.

Dated: April 5, 1930.
4-10 to 5-15

SHERIFF'S SALE

By virtue of a Writ of Fieri Facias, to me directed out of the Burlington County Circuit Court, I will sell at Public Sale, on

THURSDAY, MAY 22, 1930

between the hours of 12 and 5 o'clock in the afternoon of said day, (to wit, at 2 o'clock) at the Court House Mount Holly, Burlington County, New Jersey.

All that certain lot, tract or parcel of land situate in the Township of Mount Laurel and Evesham in the County of Burlington and State of New Jersey, bounded and described as follows, viz:

BEGINNING at a stone in the southerly side of a road leading from Green Tree to Ark's Corner and corner to John F. Lippincott's land, thence (1) along said Lippincott's land South (no degrees East ten chains and seventy links to a stone at the end of a run or former ditch (said three courses and lines being the said line between the North fifty-eight degrees West nine chains and ten links to a stone in the edge of the same); thence (2) still by said Lippincott's land South fifty degrees West seventeen chains and thirty-six links to a stone in the middle of a corner ditch; thence (3) still by said Lippincott's line South six degrees West twenty-five chains and eighty links to a stone in the edge of the same; thence (4) still by said Roberts' land South fifty degrees West seventeen chains and thirty-six links to a stone in the middle of a corner ditch; thence (5) still by said Lippincott's line South six degrees West twenty-five chains and eighty links to a stone in the edge of the same; thence (6) still by said Roberts' land South fifty degrees West seventeen chains and thirty-six links to a stone in the middle of a corner ditch; thence (7) still by said Lippincott's line South six degrees West twenty-five chains and eighty links to a stone in the edge of the same; thence (8) still by said Roberts' land South fifty degrees West seventeen chains and thirty-six links to a stone in the middle of a corner ditch; thence (9) still by said Lippincott's line South six degrees West twenty-five chains and eighty links to a stone in the edge of the same; thence (10) still by said Roberts' land South fifty degrees West seventeen chains and thirty-six links to a stone in the middle of a corner ditch; thence (11) still by said Lippincott's line South six degrees West twenty-five chains and eighty links to a stone in the edge of the same; thence (12) still by said Roberts' land South fifty degrees West seventeen chains and thirty-six links to a stone in the middle of a corner ditch; thence (13) still by said Lippincott's line South six degrees West twenty-five chains and eighty links to a stone in the edge of the same; thence (14) still by said Roberts' land South fifty degrees West seventeen chains and thirty-six links to a stone in the middle of a corner ditch; thence (15) still by said Lippincott's line South six degrees West twenty-five chains and eighty links to a stone in the edge of the same; thence (16) still by said Roberts' land South fifty degrees West seventeen chains and thirty-six links to a stone in the middle of a corner ditch; thence (17) still by said Lippincott's line South six degrees West twenty-five chains and eighty links to a stone in the edge of the same; thence (18) still by said Roberts' land South fifty degrees West seventeen chains and thirty-six links to a stone in the middle of a corner ditch; thence (19) still by said Lippincott's line South six degrees West twenty-five chains and eighty links to a stone in the edge of the same; thence (20) still by said Roberts' land South fifty degrees West seventeen chains and thirty-six links to a stone in the middle of a corner ditch; thence (21) still by said Lippincott's line South six degrees West twenty-five chains and eighty links to a stone in the edge of the same; thence (22) still by said Roberts' land South fifty degrees West seventeen chains and thirty-six links to a stone in the middle of a corner ditch; thence (23) still by said Lippincott's line South six degrees West twenty-five chains and eighty links to a stone in the edge of the same; thence (24) still by said Roberts' land South fifty degrees West seventeen chains and thirty-six links to a stone in the middle of a corner ditch; thence (25) still by said Lippincott's line South six degrees West twenty-five chains and eighty links to a stone in the edge of the same; thence (26) still by said Roberts' land South fifty degrees West seventeen chains and thirty-six links to a stone in the middle of a corner ditch; thence (27) still by said Lippincott's line South six degrees West twenty-five chains and eighty links to a stone in the edge of the same; thence (28) still by said Roberts' land South fifty degrees West seventeen chains and thirty-six links to a stone in the middle of a corner ditch; thence (29) still by said Lippincott's line South six degrees West twenty-five chains and eighty links to a stone in the edge of the same; thence (30) still by said Roberts' land South fifty degrees West seventeen chains and thirty-six links to a stone in the middle of a corner ditch; thence (31) still by said Lippincott's line South six degrees West twenty-five chains and eighty links to a stone in the edge of the same; thence (32) still by said Roberts' land South fifty degrees West seventeen chains and thirty-six links to a stone in the middle of a corner ditch; thence (33) still by said Lippincott's line South six degrees West twenty-five chains and eighty links to a stone in the edge of the same; thence (34) still by said Roberts' land South fifty degrees West seventeen chains and thirty-six links to a stone in the middle of a corner ditch; thence (35) still by said Lippincott's line South six degrees West twenty-five chains and eighty links to a stone in the edge of the same; thence (36) still by said Roberts' land South fifty degrees West seventeen chains and thirty-six links to a stone in the middle of a corner ditch; thence (37) still by said Lippincott's line South six degrees West twenty-five chains and eighty links to a stone in the edge of the same; thence (38) still by said Roberts' land South fifty degrees West seventeen chains and thirty-six links to a stone in the middle of a corner ditch; thence (39) still by said Lippincott's line South six degrees West twenty-five chains and eighty links to a stone in the edge of the same; thence (40) still by said Roberts' land South fifty degrees West seventeen chains and thirty-six links to a stone in the middle of a corner ditch; thence (41) still by said Lippincott's line South six degrees West twenty-five chains and eighty links to a stone in the edge of the same; thence (42) still by said Roberts' land South fifty degrees West seventeen chains and thirty-six links to a stone in the middle of a corner ditch; thence (43) still by said Lippincott's line South six degrees West twenty-five chains and eighty links to a stone in the edge of the same; thence (44) still by said Roberts' land South fifty degrees West seventeen chains and thirty-six links to a stone in the middle of a corner ditch; thence (45) still by said Lippincott's line South six degrees West twenty-five chains and eighty links to a stone in the edge of the same; thence (46) still by said Roberts' land South fifty degrees West seventeen chains and thirty-six links to a stone in the middle of a corner ditch; thence (47) still by said Lippincott's line South six degrees West twenty-five chains and eighty links to a stone in the edge of the same; thence (48) still by said Roberts' land South fifty degrees West seventeen chains and thirty-six links to a stone in the middle of a corner ditch; thence (49) still by said Lippincott's line South six degrees West twenty-five chains and eighty links to a stone in the edge of the same; thence (50) still by said Roberts' land South fifty degrees West seventeen chains and thirty-six links to a stone in the middle of a corner ditch; thence (51) still by said Lippincott's line South six degrees West twenty-five chains and eighty links to a stone in the edge of the same; thence (52) still by said Roberts' land South fifty degrees West seventeen chains and thirty-six links to a stone in the middle of a corner ditch; thence (53) still by said Lippincott's line South six degrees West twenty-five chains and eighty links to a stone in the edge of the same; thence (54) still by said Roberts' land South fifty degrees West seventeen chains and thirty-six links to a stone in the middle of a corner ditch; thence (55) still by said Lippincott's line South six degrees West twenty-five chains and eighty links to a stone in the edge of the same; thence (56) still by said Roberts' land South fifty degrees West seventeen chains and thirty-six links to a stone in the middle of a corner ditch; thence (57) still by said Lippincott's line South six degrees West twenty-five chains and eighty links to a stone in the edge of the same; thence (58) still by said Roberts' land South fifty degrees West seventeen chains and thirty-six links to a stone in the middle of a corner ditch; thence (59) still by said Lippincott's line South six degrees West twenty-five chains and eighty links to a stone in the edge of the same; thence (60) still by said Roberts' land South fifty degrees West seventeen chains and thirty-six links to a stone in the middle of a corner ditch; thence (61) still by said Lippincott's line South six degrees West twenty-five chains and eighty links to a stone in the edge of the same; thence (62) still by said Roberts' land South fifty degrees West seventeen chains and thirty-six links to a stone in the middle of a corner ditch; thence (63) still by said Lippincott's line South six degrees West twenty-five chains and eighty links to a stone in the edge of the same; thence (64) still by said Roberts' land South fifty degrees West seventeen chains and thirty-six links to a stone in the middle of a corner ditch; thence (65) still by said Lippincott's line South six degrees West twenty-five chains and eighty links to a stone in the edge of the same; thence (66) still by said Roberts' land South fifty degrees West seventeen chains and thirty-six links to a stone in the middle of a corner ditch; thence (67) still by said Lippincott's line South six degrees West twenty-five chains and eighty links to a stone in the edge of the same; thence (68) still by said Roberts' land South fifty degrees West seventeen chains and thirty-six links to a stone in the middle of a corner ditch; thence (69) still by said Lippincott's line South six degrees West twenty-five chains and eighty links to a stone in the edge of the same; thence (70) still by said Roberts' land South fifty degrees West seventeen chains and thirty-six links to a stone in the middle of a corner ditch; thence (71) still by said Lippincott's line South six degrees West twenty-five chains and eighty links to a stone in the edge of the same; thence (72) still by said Roberts' land South fifty degrees West seventeen chains and thirty-six links to a stone in the middle of a corner ditch; thence (73) still by said Lippincott's line South six degrees West twenty-five chains and eighty links to a stone in the edge of the same; thence (74) still by said Roberts' land South fifty degrees West seventeen chains and thirty-six links to a stone in the middle of a corner ditch; thence (75) still by said Lippincott's line South six degrees West twenty-five chains and eighty links to a stone in the edge of the same; thence (76) still by said Roberts' land South fifty degrees West seventeen chains and thirty-six links to a stone in the middle of a corner ditch; thence (77) still by said Lippincott's line South six degrees West twenty-five chains and eighty links to a stone in the edge of the same; thence (78) still by said Roberts' land South fifty degrees West seventeen chains and thirty-six links to a stone in the middle of a corner ditch; thence (79) still by said Lippincott's line South six degrees West twenty-five chains and eighty links to a stone in the edge of the same; thence (80) still by said Roberts' land South fifty degrees West seventeen chains and thirty-six links to a stone in the middle of a corner ditch; thence (81) still by said Lippincott's line South six degrees West twenty-five chains and eighty links to a stone in the edge of the same; thence (82) still by said Roberts' land South fifty degrees West seventeen chains and thirty-six links to a stone in the middle of a corner ditch; thence (83) still by said Lippincott's line South six degrees West twenty-five chains and eighty links to a stone in the edge of the same; thence (84) still by said Roberts' land South fifty degrees West seventeen chains and thirty-six links to a stone in the middle of a corner ditch; thence (85) still by said Lippincott's line South six degrees West twenty-five chains and eighty links to a stone in the edge of the same; thence (86) still by said Roberts' land South fifty degrees West seventeen chains and thirty-six links to a stone in the middle of a corner ditch; thence (87) still by said Lippincott's line South six degrees West twenty-five chains and eighty links to a stone in the edge of the same; thence (88) still by said Roberts' land South fifty degrees West seventeen chains and thirty-six links to a stone in the middle of a corner ditch; thence (89) still by said Lippincott's line South six degrees West twenty-five chains and eighty links to a stone in the edge of the same; thence (90) still by said Roberts' land South fifty degrees West seventeen chains and thirty-six links to a stone in the middle of a corner ditch; thence (91) still by said Lippincott's line South six degrees West twenty-five chains and eighty links to a stone in the edge of the same; thence (92) still by said Roberts' land South fifty degrees West seventeen chains and thirty-six links to a stone in the middle of a corner ditch; thence (93) still by said Lippincott's line South six degrees West twenty-five chains and eighty links to a stone in the edge of the same; thence (94) still by said Roberts' land South fifty degrees West seventeen chains and thirty-six links to a stone in the middle of a corner ditch; thence (95) still by said Lippincott's line South six degrees West twenty-five chains and eighty links to a stone in the edge of the same; thence (96) still by said Roberts' land South fifty degrees West seventeen chains and thirty-six links to a stone in the middle of a corner ditch; thence (97) still by said Lippincott's line South six degrees West twenty-five chains and eighty links to a stone in the edge of the same; thence (98) still by said Roberts' land South fifty degrees West seventeen chains and thirty-six links to a stone in the middle of a corner ditch; thence (99) still by said Lippincott's line South six degrees West twenty-five chains and eighty links to a stone in the edge of the same; thence (100) still by said Roberts' land South fifty degrees West seventeen chains and thirty-six links to a stone in the middle of a corner ditch; thence (101) still by said Lippincott's line South six degrees West twenty-five chains and eighty links to a stone in the edge of the same; thence (102) still by said Roberts' land South fifty degrees West seventeen chains and thirty-six links to a stone in the middle of a corner ditch; thence (103) still by said Lippincott's line South six degrees West twenty-five chains and eighty links to a stone in the edge of the same; thence (104) still by said Roberts' land South fifty degrees West seventeen chains and thirty-six links to a stone in the middle of a corner ditch; thence (105) still by said Lippincott's line South six degrees West twenty-five chains and eighty links to a stone in the edge of the same; thence (106) still by said Roberts' land South fifty degrees West seventeen chains and thirty-six links to a stone in the middle of a corner ditch; thence (107) still by said Lippincott's line South six degrees West twenty-five chains and eighty links to a stone in the edge of the same; thence (108) still by said Roberts' land South fifty degrees West seventeen chains and thirty-six links to a stone in the middle of a corner ditch; thence (109) still by said Lippincott's line South six degrees West twenty-five chains and eighty links to a stone in the edge of the same; thence (110) still by said Roberts' land South fifty degrees West seventeen chains and thirty-six links to a stone in the middle of a corner ditch; thence (111) still by said Lippincott's line South six degrees West twenty-five chains and eighty links to a stone in the edge of the same; thence (112) still by said Roberts' land South fifty degrees West seventeen chains and thirty-six links to a stone in the middle of a corner ditch; thence (113) still by said Lippincott's line South six degrees West twenty-five chains and eighty links to a stone in the edge of the same; thence (114) still by said Roberts' land South fifty degrees West seventeen chains and thirty-six links to a stone in the middle of a corner ditch; thence (115) still by said Lippincott's line South six degrees West twenty-five chains and eighty links to a stone in the edge of the same; thence (116) still by said Roberts' land South fifty degrees West seventeen chains and thirty-six links to a stone in the middle of a corner ditch; thence (117) still by said Lippincott's line South six degrees West twenty-five chains and eighty links to a stone in the edge of the same; thence (118) still by said Roberts' land South fifty degrees West seventeen chains and thirty-six links to a stone in the middle of a corner ditch; thence (119) still by said Lippincott's line South six degrees West twenty-five chains and eighty links to a stone in the edge of the same; thence (120) still by said Roberts' land South fifty degrees West seventeen chains and thirty-six links to a stone in the middle of a corner ditch; thence (121) still by said Lippincott's line South six degrees West twenty-five chains and eighty links to a stone in the edge of the

MOORESTOWN

State Motor Vehicle Commissioner Harold G. Hoffman's mandate concerning "one-eye" motor vehicle drivers—meaning drivers who are indifferent about their lights and travel along the streets and roads with but one head light, or no rear light, and in some instances with both defective—is to be rigidly enforced in Mount Holly, where thirty-six offenders were fined by Recorder Kingdon Tuesday night of last week.

Corporal John V. Conover, of the Hammonton State Police headquarters, has been promoted to sergeant in charge of all school safety patrols in New Jersey, with headquarters in Trenton. The new sergeant is well known in Moorestown, having assisted with the organization of the Parochial School Safety Patrol last year.

George A. Loritts, colored, of Moorestown, is being held in default of $500 bail at the Camden County jail, as material witness in an automobile accident in which Chief of Police John S. Branin, of Delaware Township, was seriously injured Sunday afternon. Loritts was one of three occupants of the car which struck Branin while he was directing traffic at the entrance to Calvary Cemetery, Marlton pike and Hampton road.

Judge and Mrs. Joseph H. Gaskill have returned to their home on Chestnut street, after spending the winter and early spring in Florida.

Miss Grace Wurst, of East Snyder Place, has returned from spending the Easter holidays at the home of her sister, Mrs. Horace Evans, at Woodstown.

The interior of the hall of Pocohontas Lodge, I. O. O. F., No. 107, has been newly renovated. The walls and ceilings have been painted cream and the trimmings are of cypress wood. An attractive, indirect lighting system has been installed.

The second approach and putting tournament for the women golfers of the Moorestown Field Club will be held this Thursday morning, April 24, at 10 o'clock.

Mrs. Raymond LeVans, of West Third street, entertained ten Moorestown girls, Saturday afternoon, in honor of the tenth birthday of her niece, Betty Scully.

Boy Scout Troop, No. 3, has returned to Moorestown after a four-day trip to the Burlington County Boy Scout Camp at Wrightstown. The boys all report a good time, excepting Fred Schemelie, who was taken sick on Friday and had to return home.

Miss Mary Mannion, daughter of Mrs. Alice Mannion, of Linden street, visited her mother during the Easter holidays. Miss Mannion is an instructor in the public school at East Orange, N. J.

Mrs. Edmund W. Maule, of Chester avenue, will entertain at luncheon on Friday.

Miss Ann Barr, of Riverton road, spent Easter Sunday in Atlantic City.

The women members of the Moorestown Field Club attended the Riverton Country Club, on its open day, this (Wednesday) morning. The Riverton Club "open day" is the fourth Wednesday in every month. Moorestown Field Club has "open day" the second Wednesday in every month.

Easter Sunday services at the Methodist Episcopal Church services were very well attended. In the evening an exceptionally fine congregation enjoyed the program presented by the children of the Sunday School. Mrs. Lester S. Hess, who was in charge of the affair, deserves much credit for the fine work she did.

The sunrise service of the Epworth League, held on Mount Laurel, Easter Sunday morning at 6 o'clock, proved a most inspirational and reverent meeting. About fifty people were present. Miss Eleanor Frantz was the leader. Miss Anna Spear gave a reading and Mrs. A. B. Pancoast presented an Easter story. The Junior Choir sang a very delightful selection. George Gardiner added much to the program by playing his cornet. Mrs. Louise Laessle led the singing.

Miss Ruth Stratton entertained at luncheon and bridge, Saturday afternoon, at the home of her grandmother, Mrs. George G. Ferrier, of Chester avenue. Guests were present from Merchantville, Riverton, and Moorestown.

Herbert Evans, Jr., son of Mr. and Mrs. Herbert Evans, of West Second street, who was recently taken to the Hahnemann Hospital, Philadelphia, for observation, is reported slightly improved.

Scoutmaster Avery L. Bennett reports that despite the rainy weather sixteen members of Boy Scout Troop, No. 3, enjoyed Thursday, Friday and Saturday, camping at the new County Scout camp, near Cookstown.

The Parochial P. T. A. has decided upon Mother's Day, Sunday, May 11, as annual Communion Day. It will also serve breakfast at Rulon's Restaurant. The promoters of this affair are Mrs. Philip McChesney, Mrs. Charles McCloskey, Mrs. Thomas Dugan, Mrs. John Murray, Mrs. John H. Bradshaw, Mrs. Charles Olsen, Mrs. Thomas Bryant, Mrs. William Logan, Mrs. Alfonse Hess and Mrs. H. H. Longaker. Anyone who wishes to attend this breakfast is asked to notify one of the above-mentioned persons.

Miss Lillian Haines, of East Main street, spent Easter Sunday in Asbury Park.

Dr. William C. Sturgis, a layman, famous in holding discussion groups and conferences with men, is going to hold a conference for the men of Moorestown in Trinity Church on April 25, 26 and 27. Dr. Sturgis is connected with the National Cathedral in Washington.

The Junior Woman's Club, of Moorestown, will entertain at bridge on Monday evening, March 28, at the Community House.

Mr. and Mrs. William deR. French, of West Main street, entertained at an attractive Easter bridge Saturday evening. The decorations were charming in appropriate Easter colors. Twelve guests were present.

Thomas B. Colby, of Detroit, Michigan, is the guest of Mr. and Mrs. H. H. Longaker, of North Washington avenue.

Mrs. W. C. Cline and Miss Marie Cline, of East Second street, were visitors at Seaside Heights from Thursday until Sunday evening. They were joined over the weekend by Mr. and Mrs. Earl J. Cline and Charles Cline.

Mrs. Eugene Pharo, Mrs. Howard C. Curtis, Mrs. H. H. Longaker and Walter Pew took part in an exchange program at the Riverton Porch Club meeting Monday afternoon. They were representatives of the music department of the Moorestown Woman's Club.

The annual luncheon of Moorestown Home and School Association will be held on May 7, at the Community House, at 1 o'clock.

Mrs. Horace T. Greenwood, Jr., will give some of her character sketches at the recital, May 16, to be given for the benefit of playground equipment. Mrs. Greenwood makes her home in the Club Estates.

Charged with passing a traffic control light with the signal against her, Marguerite Youngman, 5407 Atlantic avenue, Ventnor, was fined $5.00 and costs at a hearing before Recorder Joseph W. Johnston in Town Hall last Thursday. She was arrested by Officer Walter A. Errickson.

Mrs. Lillian Lore, of East Second street, spent the weekend with her husband, at the home of her parents-in-law, at Newport, N. J.

William Conroy, Jr., of East Main street, spent the Easter holidays with his parents, Mr. and Mrs. William Conroy. He is a student at Villanova College.

Thomas Makin, of West Second street, is driving a new Chevrolet coach, purchased from Thos. Dolly & Sons, local dealers.

Mr. and Mrs. J. Alfred LeConey, of Pleasant Valley avenue, will move to New York about May 15. Mr. LeConey, who has been the Philadelphia representative for the engineering department of Marsh & McLennan, widely known insurance broker, for the past three years, will take up his new duties in the underwriting department of the company in its New York office.

Mrs. Carol Beltzel, of East Main street, will entertain at bridge on Saturday evening. There will be six tables.

James E. Kelley of East Main street, spent Monday and Tuesday in Boston on business.

Miss Gertrude Noyes and Miss Ella Benson, of Oswego, New York, are spending a week at the home of Miss Genevieve Earling, of Chestnut street. Miss Noyes is sister of Richard and Chester Noyes, who are now residing here.

Mrs. B. Hubert Cooper, of King's Highway, will entertain a number of the foreign students from universities near Philadelphia at a regular monthly tea Sunday.

Mrs. W. F. Stroud, Jr., of Main and Chestnut streets, entertained at luncheon today (Wednesday).

Joseph Wolf, who is attending New York University, spent the Easter vacation with his parents, Mr. and Mrs. Miller Wolf, of East Main street.

Miss Mary Whitacre has returned to Westtown Boarding School, after spending the Easter holidays with her parents, Mr. and Mrs. Edward Whitacre, of East Second street.

Mrs. Howard Derlin, of East Third street, spent the weekend in Baltimore as the guest of Miss Annabelle Long, a former schoolmate.

Richard Noyes, manual training instructor at Moorestown High School, and his brother, Chester Noyes, instructor at Oaklyn High School, returned to Moorestown on Monday from Oswego, N. Y., after spending the Easter holidays with their parents.

Dr. Flave Corpening, of Marlton, underwent an operation for appendicitis on Saturday at the Cooper Hospital, Camden. He is reported as doing very nicely. Dr. Corpening is the son-in-law of Mrs. Mary Sheldon Roberts, of East Central avenue.

Mr. and Mrs. James McChesney, of Linden street, will entertain a number of his relatives at dinner Thursday evening. About fourteen guests will be present.

Miss Margaret Allbright, of East Second street, spent the weekend with friends in Atlantic City.

Mrs. Wesley Bishop, of Central avenue, has returned home from Cooper Hospital, Camden, where she recently underwent an operation.

Mrs. Charles Matlack, of East Second street, spent the weekend with her son, H. A. Matlack, of Philadelphia.

The Rev. and Mrs. C. W. Macgeorge and family, Edna White, and Warren Maines presented a program at the Nicetown Baptist Church, Philadelphia, Tuesday evening.

Mrs. H. W. Allen, of East Second street, is recovering from a severe attack of bronchitis, which has kept her confined to her bed for some time.

Winona Lodge No. 51, Daughters of Rebekah, are making great preparation for the celebration of its twenty-fifth anniversary of the local, May 6.

Miss Barbara and Miss Beatrice Smith, of Bucknell University, entertained at bridge on Saturday afternoon, at their home on Camden avenue. Guests included Evelyn Beckworth, of Lansdowne, Pa.; Clara Kesser, of Germantown; Violet Munson, of Philadelphia; Virginia Candle, of Pitman, Ann Fitzgerald, Violet McCrudden, of Moorestown; Doris Henion, Catherine Bailey, Lenora Kirk, and Frances Kirk, of Merchantville.

Carl S. Maines, young son of Mr. and Mrs. F. Nelson Maines, of Camden avenue, was among the honorable mention winners in the Easter Egg and Rabbit coloring contest, sponsored by the Courier-Post. The contest closed Friday of last week. Carl received a very nice Easter egg. There were 10,000 children who sent in colored drawings, and of this number only 75 received prizes.

Mrs. F. Nelson Maines, of Camden avenue, entertained at bridge, on Tuesday of last week. Her guests included Mrs. Luther M. Hartman, Mrs. Charles Meyers, Mrs. Charles Curtis, of Maple Shade; Mrs. Charles Leeds, of Marlton; Mrs. Thomas Cosans, of Mount Laurel; Mrs. Edward Hyland, Mrs. Charles W. Bailey, Mrs. Carl O. Freytag, Mrs. John E. Carlson, Mrs. J. H. Dukes, Mrs. George Plum, Mrs. Harvey Hiles, Mrs. William F. Wurst, Jr., Mrs. J. Stokes Wurst, Mrs. William T. Wilkins, Mrs. Robert Tucker, Mrs. Laurence Chambers, and Mrs. Arthur England, of Moorestown.

Moorestonians are asked to buy their poppies from the members of the local American Legion.

Mr. and Mrs. Hans Froelicher, Jr., and family, of East Main street, spent Easter Sunday in Beach Haven.

Mr. and Mrs. Albert Linton, of Oak avenue, entertained at dinner on Saturday evening. Covers were laid for six guests.

Miss Elizabeth Riley and Miss Dorothy Wurst spent Easter Sunday in Washington, D. C.

Mr. and Mrs. Thomas McChesney, of Oak street and Irving Terrace, spent Easter Sunday in Atlantic City.

Mr. and Mrs. John Brodie, of Maple Shade, spent the weekend with Mr. and Mrs. Joseph W. Brodie, of North Washington avenue.

Mr. and Mrs. James M. Conroy, of Pinehurst, returned Tuesday evening after enjoying a five-day vacation with Mrs. Conroy's sister in Norfolk, Virginia. Mr. and Mrs. Conroy were accompanied by Mrs. Conroy's parents, from Waterloo, New York.

LENOLA

Mr. and Mrs. H. J. Stieber, of Moore street, announce the marriage of their daughter, Lucy W. Stieber, to the Rev. Robert J. Houghtaling, on April 10, at Fallsburg, N. Y. The young couple are at home at Park avenue, Liberty, N. Y.

Mr and Mrs. H. N. Haagen have moved from Germantown to Moore street.

S. J. Reed of Shamokin, Pa., is visiting at the home of Mr. and Mrs. A. W. Prichard, of New Albany road.

Mrs. Charles Erricksen entertained her card club Thursday evening of last week.

Tickets are now on sale for the Lenola Community Center benefit moving picture, "Anna Christie," starring Greta Garbo. The picture will be shown at the Criterion Theatre on Thursday and Friday, May 1 and 2. Prizes will be presented to the persons selling the most tickets.

Jarreth — Workman

Miss Marguerite D. Workman, daughter of Mr. and Mrs. Samuel T. Workman, of Walton avenue, and G. Burling Jarrett, son of Mr. and Mrs. Robert Jarrett, of Westmont avenue, Haddonfield, were married at the Church of Our Lady of Good Counsel Monday morning, April 21. Mass was said at 9 o'clock. The Rev. Thomas F. Rudden performed the ceremony.

The bride wore a dark blue ensemble, with hat to match. Her bouquet was of pink roses. Miss Helen C. Workman was her sister's attendant. She wore a navy blue ensemble and hat and a corsage of sweet peas.

John Edwards of Germantown, acted as best man, while John Gill and Lester Ore, of Haddonfield, were ushers.

The guests present included members of both families and a number of friends.

The young couple left on their honeymoon from the church. They will reside on Westmont avenue, Haddonfield, after their return.

MASONVILLE

As a result of the present unemployment situation, many residents of Masonville, who have been working for the several sand mining companies in and near Masonville, find themselves out of work.

The fire siren, recently purchased by the Masonville Fire Company, has been erected and the firemen are awaiting the installation of the proper and adequate electrical mechanism required to operate it.

The usual Easter service in the Masonvile M. E. Church will be held this Sunday night, April 27. This postponement was thought necessary because of the desire on the part of many to attend the services now being held in Mount Holly by the Rev. "Billy" Sunday.

Julius A. Meicer, Jr., and family spent the weekend at their cottage at Seaside Heights.

On Thursday evening, of last week, Centennial Circle, No. 10, Brotherhood of America, entertained the Grand Chief Washington and his staff. The Grand Chief was accompanied by several national officers, as well as New Jersey officials.

Henry L. Jones, registrar of the local Circle, acted as master of ceremonies and introduced the various officials to the members who were assembled.

The chief speaker was Frank Hearn, of Camden, the present Grand Chief of New Jersey. Other prominent officials who made addresses were William A. Jackson, Past Supreme Washington, who is well known in the Order because of his oratorical ability. He gave a short history of Thomas Jefferson and also described Monticello, the home of the third President, gleaned from a personal visit paid that historic shrine. He closed his address by urging all members of the Order in New Jersey to attend services on Saturday, May 10, in the historic chapel of Valley Forge, Pa., conducted by the Rev. Camille Estornelle, rector of St. John's Episcopal Church, in Camden, citing the fact that an unusual honor and privilege had been extended the Order insecuring the use of this historic chapel for a memorial service. He stated also that one Sunday each month is allotted to each State in the Union, leaving but four Sundays each year open to organizations, churches, etc.

Rev. Estornelle, who is well known in Camden, is a member of Welcome Circle, No. 3, of that city.

George A. Cummings, also of Camden, well known traveler and fraternalist, and also a leading member of the Order, addressed the assemblage briefly, extending the local Circle the congratulations of the entire Order upon its fifty-fourth anniversary of the founding of Centennial Cicle, No. 10, and added a plea for attendance at the coming pilgrimage to Valley Forge.

Other speakers were R. C. Boisgher, of local Centennial Circle, founder of Centennial Home, No. 7, the ladies' branch of the Order; W. Mason Fogg, Grand Chief Franklin, also a member of Centennial Circle, No. 10; Albert Rhoads, Grand Scroll Keeper; James Hoagland, Grand Trustee, and A. Charles Buchegger, Past Grand Chief Washington.

Toward the close of the evening J. Hanley Wilkers, whose efforts in bringing about a reconciliation between two factions of the Order, which after 1914 and prior to 1926 had operated independent of each other, resulted in the adjustment of all differences and a reunion, presented to Adam Z. Weber, retiring Past Grand Chief Washington of last year's sessions of the Grand Circle held in Atlantic City, on behalf of the Grand Circle officers, a handsome traveling bag, explaining as he did so that it was in appreciation of the services rendered the Order during his term of office as Grand Chief Washington.

In a few choice words Mr. Weber thanked the donor, and pledged his support to all future Grand Chiefs in their work of promoting the Order.

MEDFORD ITEMS

Mrs. Elizabeth Friend is ill at the home of her brother in Sicklerville, where she went to visit a few weeks ago. For the past two weeks she has been confined to her bed, suffering with a condition of the heart.

Joseph Butler, Harold Russell, Harold Bowne, Walter Lewis, Harvey Albright and Stacy Marchly had very good luck in catching winter flounders at Tuckerton recently, when they landed 110.

Frank Gaskill has sold his farm at Indian Mills to Wilmer McDowell.

Tuesday evening, April 22, the ladies of the Auxiliary of Union Fire Company entertained the firemen in the Fire House at 8 o'clock. After a short business meeting a program of entertainment was given as prepared by a committee.

Mrs. Karl Bingemann and son, Karl, Jr., arrived home Tuesday evening from a visit of five weeks at the home of Mrs. Bingemann's mother in Duquesne, Pa.

A charge of drunken driving against Richard Harris, colored, who lives near Medford, was heard before Judge Rigg in the County Court on Thursday of last week. It was an appeal from a conviction by a justice of the peace. Testimony before Judge Rigg was indefinite as to Harris' intoxication, so he was found not guilty.

Rev. W. A. Burch occupied the pulpit of the Parkside M. E. Church, Camden, Wednesday evening of last week. Rev. D. C. Cobb, pastor of the church, is holding a series of evangelistic meetings.

Garrett Prickitt, who has been living at the home of his son, Floyd Prickitt, was removed to the County Institution at New Lisbon on Friday of last week.

Monday evening, April 21, was "Saunders" night at the meeting of Medford Grange and an apropriate program was prepared.

W. F. Branin, Charles Gettinger, Raymond Jones, Floyd Branin and George Davis attended the races at Havre de Grace recently.

Andrew Farquhar, of Barry, Wales, left his $60,000 estate to charity, cutting off his wife and four children.

MARLTON NOTES

Lawrence W. Jones, of Marlton, who has been temporarily filling the position as game warden in Burlington County, has been replaced by a Mr. Rouch, of the northern part of the State, who received the permanent appointment. The latter is a war veteran and because of this fact was given preference over Mr. Jones, such action being mandatory.

A very delightful birthday party was given last Saturday evening to Victor G Foster, at his home on Taunton road, in honor of his twenty-first birthday. Among those present were: Mr. and Mrs. Garrison Foster, Jr., Victor Foster, Albert Wells, Rita Schrieber, Paul and Fred Miller, Margaret Cornwell, Dorothy McClaskey, Catherine Wright, Helen Schrieber, Clarence, William, Aubrey, Leroy, Clinton and Arthur Foster, Arthur Cornwell, Helen McClaskey, Albert Shontz, Kenneth Foster, Joan Shaw, Mr. and Mrs. George Foster, Mr. and Mrs. Clarence Foster, Mr. and Mrs. Hiles, Mr. and Mrs. George Hiles, Mrs. Shaw, Mrs. Coleman, Mr. and Mrs. William McClaskey, Mr. and Mrs. Reeve Crain, Mr. and Mrs. A. E. Piper and Earl Piper.

Burdsall N. Evans, father of Mrs. L. W. Jones, who has been quite ill at his home, near Moorestown, is reported to be improving.

A reception was given to Rev. W. A. Tomlinson, the new pastor of Marlton M. E. Church, and his family in the parsonage last Saturday evening. The reception was attended by about fifty members and friends of the church. A program of singing solos, duets, followed by brief addresses of welcome from the various departments of the church. Pev Fryer, pastor of Baptist Church, and Mrs. Fryer were present and both gave short and fitting talks.

A meeting of Marlton Tennis Club was held at the home of Albert Evans on Thursday evening. The club is planning to put the courts on Locust avenue in first-class condition and are anticipating an active season.

Miss Annie Alcott had a fall at the home of her niece, Mrs. Godfrey, at Moorestown, recently, where she was visiting. She was taken to the home of Waters Alcott, Marlton, and is now at her own home, where she is recovering slowly.

There will be no regular meeting of the Marlton Home and School Association this month, but in its place the school will entertain in the community house on Tuesday, April 29, at eight p. m. Each grade will have a part. Parents are urged to attend and as a special favor it is asked that children sit with parents to relieve the teachers from the responsibility of all children who will not have part in the entertainment.

BUY NOW
$25 - DOWN - $25
40 Cars to Select From

YOUR PRESENT CAR TAKEN AS PART PAYMENT

1926 Pontiac Coach	$250
1927 Oakland Sedan	$275
1927-28 Pontiac Sedan	$325
1927 Buick Sport Touring	$150
1927 Chevrolet Touring	$165
1927 Chrysler Coach	$290
1926 Ford Roadster	$ 65
Ford 1-ton Chassis and Cab	$ 95
Ford 1-ton Panel	$190
1929 Ford Roadster	$325
1929 Ford Sedan	$395
1927 Star Sedan	$160
1927 Hudson Sedan	$375

Some cars repainted and new rubber. Bring your tags and drive car home. $25 down, balance monthly or weekly.
OPEN EVERY EVENING 'TIL 9 P. M. AND SUNDAY UNTIL 6 P. M.

Lester S. Fortnum
Palmyra, N. J.
Phone, Riverton 1180

RUGS
CLEANED and STORED
(3 months free storage)
George A. VanOyen
Service With a Smile
CLEANER and DYER
527 Cinnaminson Ave., Palmyra
Phone Riverton 677

Philadelphia Market House
"The Ever-Bearing Garden"
BROAD and GARFIELD AVENUE, PALMYRA, N. J.
Phone Riverton 720 and 721 Prompt Free Delivery

FRESH FISH SPECIALS

Fresh Croakers, Special	2 lb 25c
Filet of Haddock, Special	lb 23c
Steak Cod	lb 22c
Fresh Delaware Shad	lb 25c
Fresh Caught Jersey Mackerel	lb 27c

Fresh Jersey Rhubarb, Special 5 bunches 25c

Young Tender Fresh Peas	2 lb 29c
Fresh Asparagus	bunch 39c
New Texas Onions	qt. 12c
New Potatoes	¼ pk. 19c
Fancy Calif. Lettuce	head 10c
Tender Celery Hearts	bunch 25c

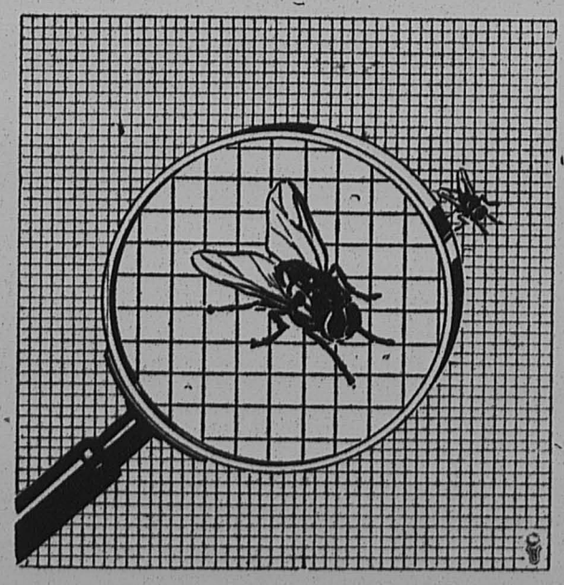

Play Safe
Protect Your Family

It is a well known and established fact that flies are the cause of a a great deal of sickness and contamination as well as a source of dirst and annoyance. You owe it to yourself and family to rid your home of this enemy of health and comfort.

If you do not feel that you can afford to screen the whole house, screen a room at a time.

Just give us the glass measurement of your window and we will do the rest, or Phone 302 and our service man will give you complete information on just what you need.

Don't put it off — do it today.

Joseph T. Evans
Riverton
COAL LUMBER MILLWORK
FORRM THE HABIT OF PHONING 302

PALMYRA NOTES

Miss Katherine Hirsch, of New York, was a weekend visitor at the home of her parents, Mr. and Mrs. A. C. Hirsch, of Highland avenue.

The Woman's Auxiliary, of Christ Church, will hold a card party in the Parish House Thursday evening, May 1. Everyone is cordially invited to attend.

The Junior Department of the Woman's Club will hold its regular meeting this evening at eight o'clock in the American Legion Home.

George Wonfor, of Chanute Field, Rantoul, Illinois, enjoyed the Easter holidays with his parents, Mr. and Mrs. George A. Wonfor, of Cleveland avenue.

Vincent E. Morgan, of Haverford College, was the weekend guest of Mr. and Mrs. A. C. Hirsch, of Highland avenue.

A novelty dance was given at the home of Miss Edith Wonfor, of Cleveland avenue, Tuesday evening, in honor of her brother, George. The house was very attractively decorated in red, white and blue. The following well known young folks were present: The Misses Marjorie Spahr, Betty Stevens, Doris Barber, Margaret Hall, Betty Hudson, Edna Colsey and Edith Wonfor; Messrs. George Lee, Hayes Brady, William Heavner, Louis Heavner and Lyndale Shill, all of Palmyra; Miss Margaret Crouch and Roy Hanspiant, of Riverton, and Edith Wile, of Riverside; Messrs. Albert Price and Howard Myers, of Delanco.

Mrs. A. D. Counant and son, Philip, of New York, spent Friday and Saturday with Mrs. Counant's sister, Mrs. A. B. Powell, of West Broad street.

Mr. and Mrs. R. H. Bowen, of Germantown, were the guests of Mrs. William Wilbraham, of Garfied avenue, Monday.

Mr. and Mrs. Albert Smith, of Stonehurst, spent the weekend with Mr. and Mrs. Harry Kemmerle, Sr., of West Broad street.

Mr. and Mrs. Edward King and Mrs. Sara Darnell are spending a few days in Avalon.

Donald Powell, little son of Mr. and Mrs. Elvin I. Powell, of West Sixth street, is confined to his home with an attack of measles.

Mr. and Mrs. Raymond Ferris, of Brooklyn, N. Y., spent the weekend with Mrs. Ferris' parents, Mr. and Mrs. Julius Fisher, of Berkley avenue.

A. B. Powell, of West Broad street, who has been seriously ill, is slightly improved.

Tonight is the last chance to see "Chasing Rainbows," the feature film of the movie benefit to be given by the Lions' Club at the Broadway Palace Theatre.

St. Joseph's Council, Knights of Columbus, is planning an indoor bazaar and carnival to be held Friday and Saturday. Joseph V. Landers is chairman of the committee in charge.

The Ladies' Aid of the First Lutheran Church will hold a chicken supper in the church basement this evening. Supper will be served from five to eight o'clock.

The Jensen Manufacturing Company is preparing for its third annual laundry machine exhibition, which will be held in the factory May 15, 1, 17 and 18.

A bus trip to Dupont Gardens, at Longwood, is planned by the Woman's Club for Wednesday, April 30. The officers hope that every club member will take advantage of this opportunity.

Judge Frank A. Mathews, first district court judge of Burlington County, was one of the honored guests at a banquet given in the Elks' Home in Mount Holly Monday night. The other guests of honor were: Judge Harold B. Wells ,recently made a lay judge of the Court of Errors and Appeals, and Howard Eastwood, new County prosecutor. Many other prominent Burlington County men were also present.

The home of Pennel Cooper, Cinnaminson avenue and Wallace street, was entered and $75 taken early Friday evening. The thief evidently gained entrance by forcing a front window while both Mr. and Mrs. Cooper were in the yard attending to the sale of their Easter flowers. Police are investigating the case, but have made no arrests.

The Palmyra Fire Company was called out Sunday afternoon to extinguish a fire in the woods near the end of Morgan avenue. The fire had gained considerable headway before being reported and was subdued only after a stubborn battle.

Mrs. Dean H. LeFavor has returned home after a six weeks' stay with Dr. LeFavor's parents, Mr. and Mrs. M. M. LeFavor, of Gloucester, Ohio, and relatives of Mrs. LeFavor in Columbus, Ohio.

The Palmyra Ambulance Association acknowledges with thanks the receipt of a check for $10 from P. G. Brown.

A dance will be held by the Sigma Rho Tau Sorority at the Riverton Porch Club Saturday, May 17. Ross Silvers' orchestra will furnish the music. The admission fee will be seventy-five cents.

The Primary Department of the Central Baptist Sunday School will give an Evening of Music and Song in the Sunday School room tonight at 8.15 o'clock. There will be music by pupils of Mrs. Ruth Bell and Harold Mueller and a sketch by Miss Helene Johnson and Miss Helen McConnell. The musical entertainment given by the Primary Department a few weeks ago was greatly enjoyed by those present, the little folks show remarkable musical ability. The department is endeavoring to raise funds fo ra new piano and the silver offering to be taken at this entertainment will go toward the piano fund.

The Community Welfare Association, of Palmyra, Riverton and Cinnaminson will hold a rummage sale in the Palmyra Fire House, on West Broad street Saturday. The sale will be held in order to dispose of the winter clothing the association now has on hand. Anyone attending will be sure to find some real bargains.

The Friendship Circle of the Epworth M. E. Church will sponsor a play "Fun on the Podunk Limited," to be given in the Epworth M. E. Temple Thursday, May 1. Don't miss your chance to take a trip on this train with Farmer Boggs and his family. All sorts of folks will be aboard the train and a good time is assured.

John Pratt, of Wrightsville, was held under $500 bail by Justice of the Peace Harry McCloskey in Beverly Monday night, charged with beating his wife, Mrs. Pearl Pratt, who testified that he had beaten her frequently. Pratt was arrested by State Trooper Drosdick, of the Delanco Barracks. Several people have confused this John Pratt with "Johnny" Pratt, of West Palmyra. They are not the same.

Today is New Jersey Day at the Tri-State Aircraft Convention, being held in Camden all this week.

Miss Betty Scanlon, of Washington avenue, was one of the guests of honor at a luncheon given by the Camden Rotary Club at the Walt Whitman Hotel, Monday afternoon. Miss Scanlon was one of the several girl fliers who were present.

Mr. and Mrs. T. W. Carroll, of West Broad street, were Atlantic City visitors over the weekend.

Mrs. Alfred VanOsten entertained the Stitch and Chatter at her home on Washington avenue, yesterday afternoon.

Mrs. Edwin Lees, of Atlantic City, formerly of Palmyra, was a Palmyra visitor Tuesday.

The literature department of the Woman's Club will hold its meeting at the home of Mrs. J. C. Mallory, of 902 Highland avenue, Friday, May 2. "Switzerland" will be the topic under discussion. Mrs. F. N. Johnson will discuss "Religion," and Mrs. E. O. Wolcott, "Government and History."

The Pennsylvania Aero Club held a ball at the Walt Whitman Hotel, Camden, Tuesday evening. Among those present from Palmyra and Riverton were: Mr. and Mrs. Richard Hollingshead, Miss Betty Scanlon and David Schwartz.

The regular business meeting of the Woman's Auxiliary of Christ Church will be held Monday at 2.30 p. m. in the Parish House. Al members are urgently requested to be present.

The monthly business meeting and thimble party of the Philathea Class of the Central Baptist Sunday School will be held this afternoon at 2.30 o'clock at the residence of Mrs. Clarence T. Yerkes, 202 Linden avenue, Riverton. All members are urged to be present.

Mr. and Mrs. David Land, of Delaware avenue, entertained friends at cards Saturday evening.

Miss Nora Carpenter entertained the S. S. S. at her home Wednesday evening.

The American Legion Auxiliary will sponsor a cake sale to be given Saturday, May 17.

The Woman's Club is sponsoring the all-talking picture, "It's A Great Life," to be shown at the Broadway Palace Theatre, Wednesday and Thursday, May 14 and 15. This musical comedy farce comes very highly recommended and should prove entertaining to folks of all ages.

Mrs. Walter Michell and children spent the holidays with her parents, Mr. and Mrs. Levis Wallace, of Cinnaminson avenue.

Mrs. Robert L. Dodge, of Wilmington, Del., formerly of Palmyra, was the guest of Mrs. James Ryan, of Cinnaminson avenue, Tuesday and Wednesday of this week.

Mrs. John Hoepfner, who has been seriously ill at her home on Washington avenue, for several weeks, is slightly improved.

Prof. and Mrs. Paul S. Creager, of New Brunswick, were the guests of Prof. Creager's brother, the Rev. Harold L. Creager, of Garfield avenue, Sunday.

The Junior Philathea Class of the Central Baptist Church held its regular meeting in the church Monday evening.

The Riverton P. T. A. is sponsoring a play, "Auld Lang Syne", to be given in the Palmyra High School auditorium, Saturda yevening, May 3, at eight o'clock.

The Palmyra Tennis Association will sponsor a card party to be given at

LOCAL CHURCH NEWS

EPWORTH METHODIST EPISCOPAL CHURCH

J. William Lee, Minister

Easter Sunday will long be remembered as a red letter day. Thirty-two persons were received into Church Membership. The floral decorations were beautiful and the music inspiring.

The Church School will have a full program at 10.00 a. m. Sunday. Miss Alice Louisa Smith, a returned missionary from China, will address the School.

Morning Worship, 11.00 o'clock.

Ministry of Music: "Melody," Grieg; "Morning Song," Engelsberg; "Pastorale," Liszt; anthem by the choir.

Miss Alice Louisa Smith, missionary from China, will give a present-day view of affairs in China. Miss Smith is a fluent speaker and will give up-to-date information concerning this turbulent nation.

Senior and Intermediate Epworth Leagues will meet at 6.45 p. m.

Evening Worship, 7.45 o'clock.

Ministry of Music: "Pilgrim's Chorus," Wagner; "Ave Verum," Mozart; "March Solennelle", Kelterer.

Song service led by Horace Finney.

Sermon—"God and Co., Master Builders, Inc."

The Friendship Circle Bible Class will give a humorous farce entitled "Fun on the Podunk Limited," Thursday, May 1, at 8.15 p. m., in the Temple. Tickets, 35 cents.

BAPTIST CHURCH

Rev. George Lockett, B.D., Pastor

The pastor is deeply gratified with the attendance at the services during Holy Week and on Easter Sunday. The services held on Wednesday, Thursday and Friday nights of last week were all very well attended and the meetings were very helpful.

Services on Sunday began at 6.20 a. m., when three Easter hymns were played by a brass sextette in the church tower. At 6.30 a. m. the sunrise service was attended by 121 people. The attendance at Sunday School showed an increase of 33 over last year, 325 being present. Morning and evening preaching services brought large congregations, extra chairs were required for the morning service.

During the Sunday School session Miss Peggy Ryan, of the Primary Department, in a neat speech, presented the pastor with an Easter egg, which contained $50.00 as a gift from the Primary Department to the New Building Fund. Miss Albertson's Class, "The Palms," presented a check for $15.00 for the New Building Fund.

Happy Hour will meet Friday at four o'clock. At 7.00 p. m. Friday the Crenfel BYPU service will be held. Topic, "What Do I Want the Most in All the World?" Leader, Betsy Dilks.

Services next Sunday as usual. Sunday School, at 10.00 a. m. Preaching service at 11.15 a. m. Sermon subject, "Jesus on the Throne." BYPU service at 6.45 p. m. Topic, "What Is a Useful Life?" Preaching service at 7.45 p. m. Sermon subject, "Jesus, The Mediator."

Sunday night will be "Boys' Night" and boys will take part in the service. This is in connection with Boys' Week, which will be next week. A special invitation is extended to the boys of the community to be preesnt.

EPISCOPAL

Rev. G. J. McCormack

Have you ever seriously considered the amazing amount of evidence for the fact of the Resurrection? Then add to that the long historical confirmation, ever increasing of this gospel of the Resurrection.

One thing alone remains to be done and that is the "personal experience" of the believer which verifies it. This actual living faith has plenty to justify its adventure and if at times we reach a point where we must press forward alone into the unseen, remember the great cloud of witnesses, and particularly the glorious courage of those of whom it is said, "Blessed are they that have not seen and yet have believed."

The regular business meeting of the Woman's Auxiliary of Christ Church will be held on Monday, April 28th, at 2.30, in the Parish House.

A card party under the auspices of the Woman's Auxiliary will take place on Thursday, May 1st, at 8.00 p. m. The usual generous list of prizes will be given for the winners.

The Easter services were crowded; additional chairs were needed, and the rector is hoping that many will remember the opening words of the service, "If ye then be risen with Christ—seek those things that are above."

The annual vestry meeting of Christ Church was held Monday evening, preceded by evensong. The officers elected were: Delegates to the Synod, which meets this year at Elizabeth, E. W. G. Borer, J. S. King, C. F. Rhoads. Alternates, B. S. Torbett, Wm. S. Branson and Russell C. Holmes. Wardens elected were E. W. G. Borer and J. S. King. Vestrymen: C. K. Mervine, B. S. Torbett, C. F. Rhoads, R. C. Holmes and W. S. Branson. Further report will be given later.

The Easter pageant was very helpful and enjoyable, as was also the reading by Miss Catherine King.

Miss Hannold and all who took part are to be congratulated.

Services Sunday after Easter:

10.30 a. m., Holy Communion and Sermon "Saints Who Have Fallen Asleep."

2.30 p. m. Church School and Address "A Wonderful Vision."

8.00 p. m. Evensong and Sermon for Children "The Beauty of Wings."

Now let the heavens be joyful
And earth her song begin,
The whole world keep high triumph,
And all that is therein;
Let all things, seen and unseen,
Their notes of gladness blend,
For Christ, the Lord, hath risen,
Our Joy that hath no end.

Calvary Presbyterian

Rev. C. T. Bates, Minister

Calvary Presbyterian Church will hold its morning service of worship next Sunday at 11 o'clock; evening service at 8 o'clock. All departments of the Church School will meet at 10 a. m. Christian Endeavor Society at 7 o'clock.

The Golden Hour Circle is presenting a comedy sketch and musical entertainment tomorrow evening, Friday, 8.15, in the Church School auditorium. Adults, 50 cents; children, 20 cents.

Mid-week Service, 8 o'clock, Wednesday evening.

FIRST LUTHERAN

The joyous Easter day brought inspiration and blessing to the hearts of all devout worshippers. Its message of life eternal and victorious was sounded forth again by words and music and acts of devotion. The Christ triumphant again manifested Himself with power and glory divine.

The first devotional Dawn Service conducted by our Luther League was very successful. An inspiring address by the Rev. Howard Miekley on "The Living Christ" was much appreciated by all in the large congregation assembled.

At the Communion Service, one new member was received into the fellowship of the Church, Miss Louise Miller. Eight children were baptized: Loberta May Horton, Thomas Edward Porch, Roberta Ethel Deer, Cecilia Belle Deer, Jessie Manella Deer, Tirzah Jean Deer James Earl Deer, and Clara Alberta deer. In response to the Pastor's appeal for personal evangelistic workers from among the members of the Church, fifteen people volunteered to be messengers of the Gospel in the community; and in a short but impressive consecration service, they were commissioned to go forth in the name of Christ and of the Church.

The Easter program presented by the Sunday School at the evening service was very interesting, and contained some novel features.

Next Sunday morning the installation service for the new Pastor will be held. The Rev. J. E. Rudisill, Pastor of Bethel Lutheran Church in Philadelphia, a close friend and classmate of the Rev. Mr. Creager, has been delegated by the President of the Synod to preach the sermon and conduct the service.

The Ladies' Aid will conduct a chicken Supper tonight, from 5 to 8 o'clock. Tickets are on sale by members of the society.

CHURCH NOTICES

Epworth M. E. Church
J. William Lee, Minister

10.00 a. m. Church School.
11.15 a. m. Morning Service.
6.45 p. m. Epworth League.
7.45 p. m. Evening Worship.
Evening Prayer and Sermon 8.00.
Wed., 8 p. m., Mid-Week Service.

Calvary Presbyterian Church
Riverton, N. J.
Charles T. Bates, B. D.

Church School, 10 a. m.
Morning Service, 11 a. m.
Christian Endeavor at 7 o'clock.
Sunday Evening Service at 8 o'clock.
Mid-week Service at 8 o'clock.

FIRST LUTHERAN
Rev. Harold L. Craeger, Pastor

Sunday School at 10.00 a. m.
Morning Worship at 11.00 a. m.
Evening Worship at 7.45 p. m.

First Church of Christ, Scientist
Thomas Ave. and Seventh St.
Riverton

Sunday School 9.30 a. m.
Sunday services, 11 a. m.
Subject, "Probation After Death."
Wednesday 8 p. m.
Reading Room in Church Building open Tuesday and Friday 2.30 to 4.30 p. m. All are welcome.

Westfield Friends' Meeting

First Day School, 10 a. m.
Meeting for Worship 11 a. m.

CHRIST CHURCH
Riverton
Rev. Arthur S. Lewis

Holy Communion, 7.30 a. m.
Church School, 10.00 a. m.
Morning Prayer and Sermon, 11.00 a. m.
Evening Prayer and Sermon, 8.00 p. m.

The day after Mr. and Mrs. Samuel Gregson, of Glasgow, celebrated their golden wedding the husband was arrested for throwing chairs at his wife.

VERY LATEST

By MARY MARSHALL

One hears much of the new peplum suit, which is more often of silk than of cloth. Here there is usually a narrow belt of the material to make a distinct division between the slightly bloused bodice section and the peplum. Suits of this sort worn with lingerie blouses are worn now under warm coats and will be worn without coats when weather is warmer. In making plans for your spring and summer wardrobe be sure to consider the importance of the peplum suit. It is sure to be important in the fashion panorama for spring and summer.

BIG AUTO RACE MAY 3

The whine of supercharged high speed motors in the peak of condition after a winter of reconstruction and overhauling and the sight of eighteen of America's fastest cars driven by the pick of America's racing drivers will thrill spectators at the opening of the Eastern Automobile Racing season on Saturday, May 3, at the Langhorne Speedway, Philadelphia, when a brilliant field of competitors will get away in a 100-mile AAA Championship grind that will test the speed and durability of the cars and the stamina, ability and courage of the pilots to the utmost.

RUMMAGE SALE FOR TUBERCULOSIS ASSN.

Funds to Be Used By Burlington County League for Fighting White Plague

The Burlington County Tuberculosis League will stage its twenty-third annual rummage sale at Brown's Mills, April 30, and May 1, in order to secure funds to carry on its fight against the dread "white plague." Everyone is urgently asked to support the sale, and as its cause is so worthy the members of the County should be expected to co-operate willingly.

All contributions will be gratefully accepted. Nothing is too old, or too new—clothing, bric-a-brac, furniture, shoes, dishes, and pictures, or "what have you?"

An improved solvent has been developed for removing chewing gum from under theatre seats and elsewhere.

After Mrs. Agnes Lauren, fortune teller in Chicago, had told Detective James Walsen he would soon be "wearing a uniform" he went to the station, put on his uniform, returned and arrested her for fraud.

Rev. L. S. Colvin, of Newcastle, Eng., set a record for ministers by marrying his 1,000th couple exactly 26 years after he was ordained.

Broadway Palace

ALL-TALKING and SYNCHRONIZED ALL SOUND POLICY
SPECIAL MATINEE SATURDAY AFTERNOON AT 2.30
Same Program as Evening — Adults 25c; Children 15c
Two Shows Every Night, 7 and 9 Adults, 35c; Children, 25c
SPECIAL — AMOS 'n ANDY EVERY NIGHT AT 7 O'CLOCK

THURSDAY—
Bessie Love and Charles King in "CHASING RAINBOWS"
Krazy Kat Cartoon
BENEFIT PALMYRA-RIVERTON LIONS' CLUB

FRIDAY—
Harold Lloyd in "WELCOME DANGER"
All Talking Metro Act

SATURDAY—
Arthur Lake, Olive Borden and Joseph Cawthorn in "DANCE HALL"
Our Gang Comedy Paramount Kartoon

MONDAY and TUESDAY—
John Garrick and Helen Chandler in "THE SKY HAWK"
News Clark and McCullough Comedy

WEDNESDAY and THURSDAY—
Cecil B. DeMille Production "DYNAMITE"
News



When Planning
YOUR GARDEN
come here for
LAWN MOWERS EDGERS
ROSE TRELLISSES
VIGORO the ideal fertilizer for the lawn
BONE MEAL GRASS SEED
VEGETABLE SEEDS
ALL KINDS OF GARDEN TOOLS
J. S. COLLINS & SON, Inc.
RIVERTON
Phone 5 or 9

TWENTY-THIRD SEMI-ANNUAL RUMMAGE SALE
Benefit of Burlington County Tuberculosis League
BROWN'S MILLS, NEW JERSEY
Wed., Thurs., --- April 30, May 1
Nothing Too New : Nothing Too Old
Clothing Bric-a-Brac Furniture
Shoes Dishes Pictures
WHAT WILL YOU CONTRIBUTE?
Come and Buy Real Bargains
Contributions may be left with
Mrs. Nathan Wallace or Mrs. Raymond Eastwood, Palmyra, and Mrs. Walter Bowen, Riverton
Or contributions will be called for before April 30th, if notification is sent to MRS. DAISY S. HOLLINGSHEAD, Mount Holly, N. J. Telephone 37, 9 A. M. to 5 P. M.
Luncheon and Supper will be Served on Wednesday

Announcement

I desire to announce to the people of Palmyra and Riverton that I have opened a first class

Jewelry Shoppe

at

9 E. Broad Street, Palmyra

where I will be glad to care for your needs in all kinds of Jewelry, Watch and Clock Repairing.

CLOCKS CALLED FOR and DELIVERED

LESLIE W. REEVES

9 E. Broad Street Palmyra, N. J.
Telephone 787 Residence Phone 226-M

Bids for Lumber

Bids wanted for the lumber and other material composing the Billy Sunday Tabernacle in Mount Holly, N. J. At the conclusion of the meeting on May 18th, the building will be sold as it stands, the buyer to dismantle and remove the material at his own expense. The Tabernacle was erected according to specifications to permit most of the lumber to be salvaged in useable length. Details will be furnished on requests. Bids must be in the hands of the undersigned before Friday, April 25, 1930.

Signed, WALTER WRIGHT,
Chairman of Building Committee, Mt. Holly, N. J.